

ELMAVAN 3D WAVEFORMS (Measured data sampled at 50 kHz) 50999 packets of 144 samples from 2017-07-17T07:46:10.460.999.

Processed Thu Jul 20 17:51:00 2017 by ELM ver.2012-10-06 from 001__elm20170717_074609__dat00.bin

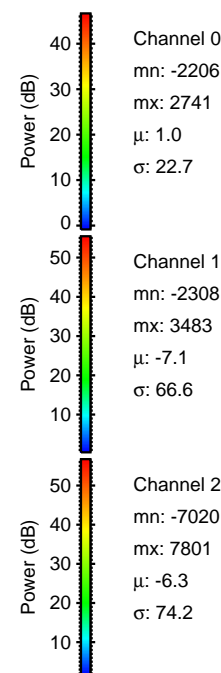
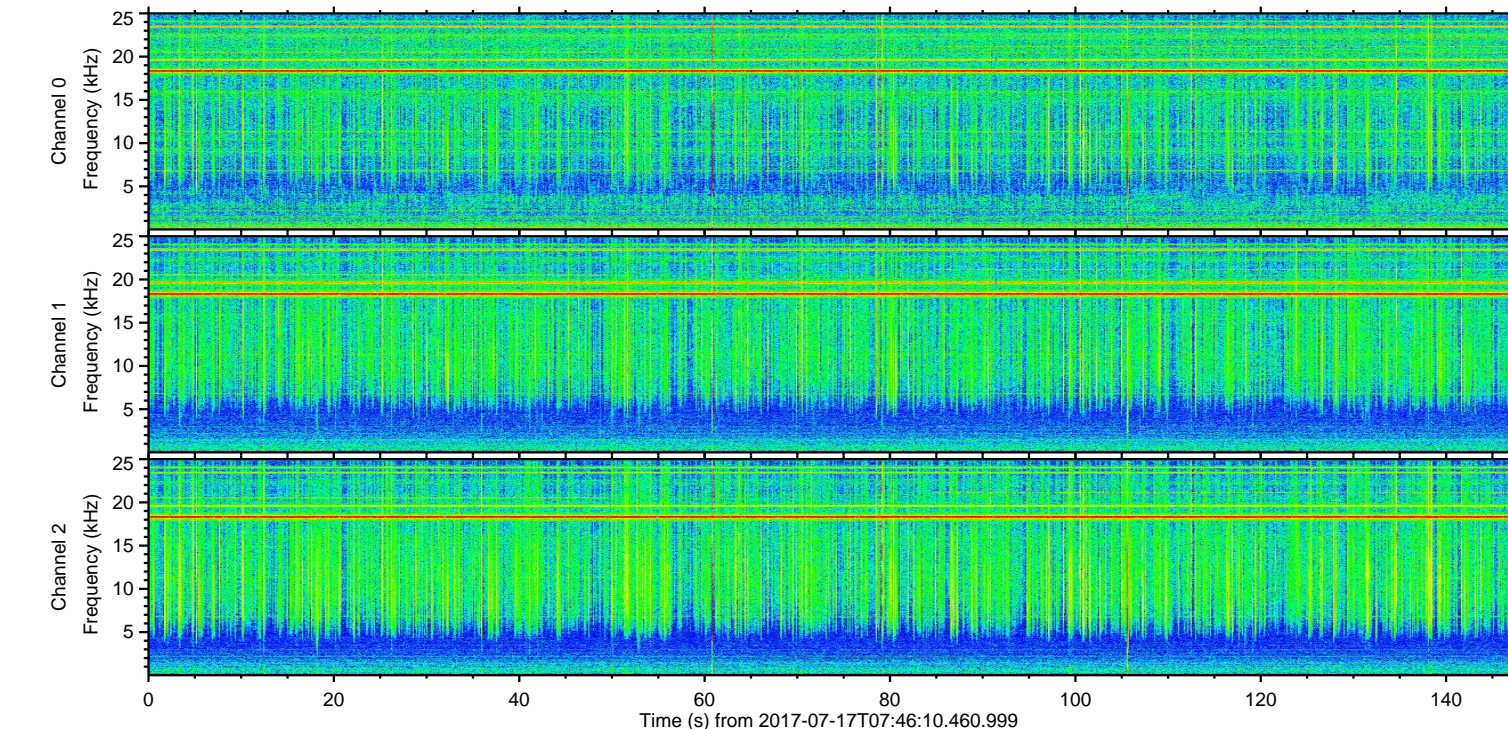
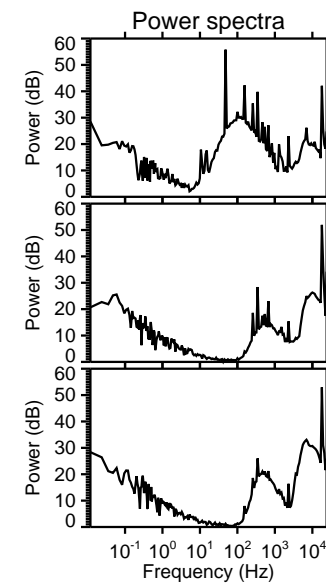
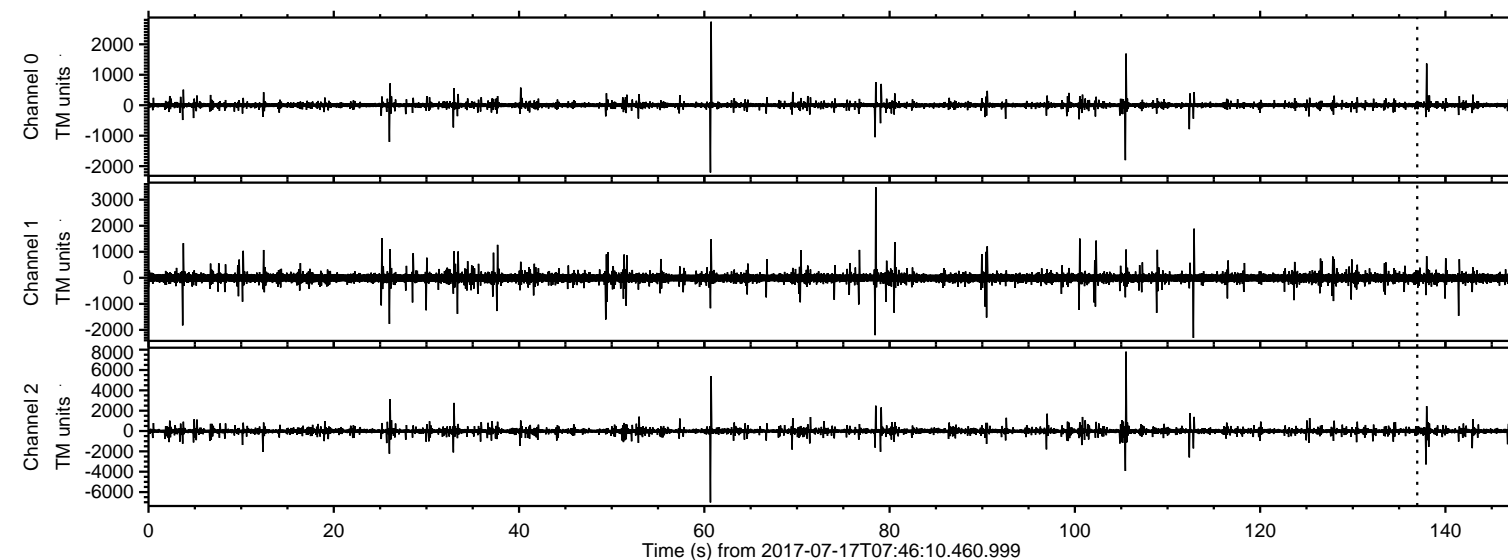

ELMAVAN 3D WAVEFORMS (Measured data sampled at 50 kHz) 50999 packets of 144 samples from 2017-07-17T07:46:10.460.999. Part 106/147

Processed Thu Jul 20 17:51:08 2017 by ELM ver.2012-10-06 from 001__elm20170717_074609__dat00.bin

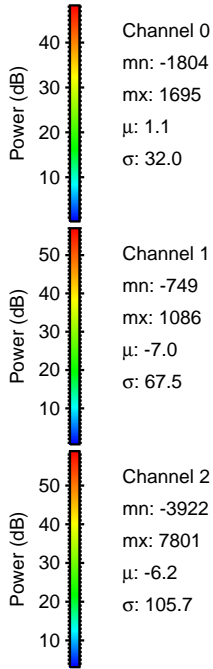
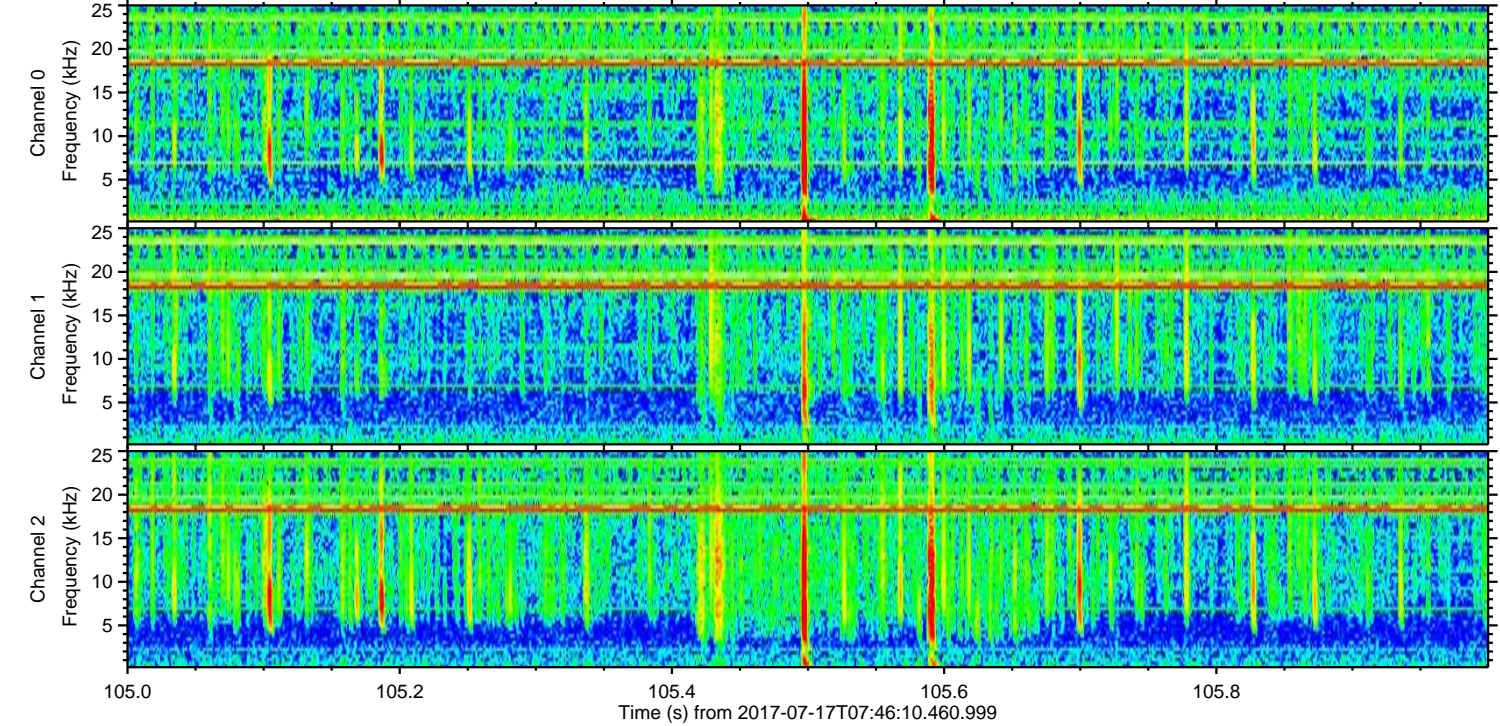
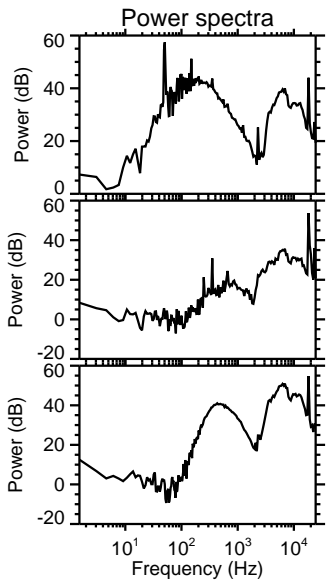
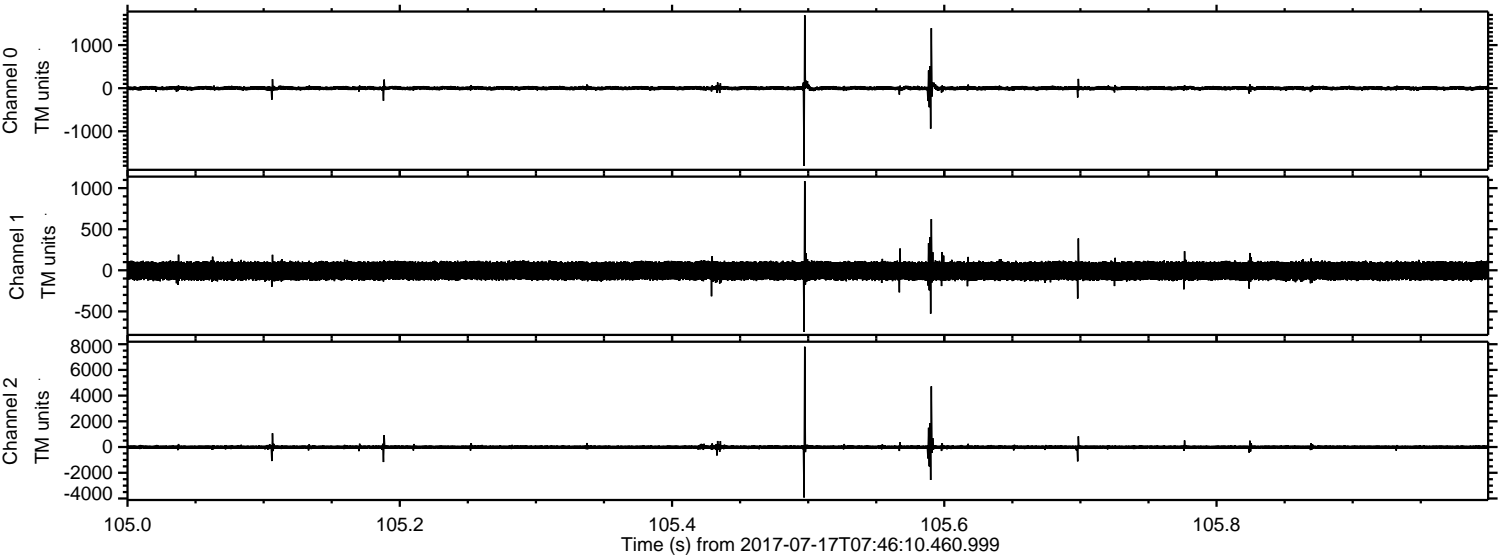

Processed Thu Jul 20 17:51:09 2017 by ELM ver.2012-10-06 from 001__elm20170717_074609__dat00.bin

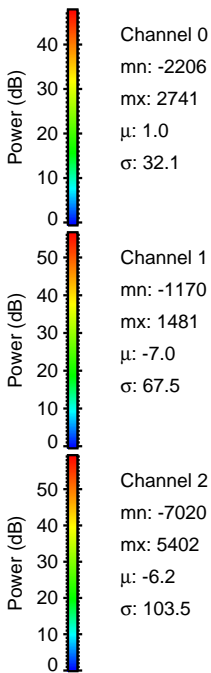
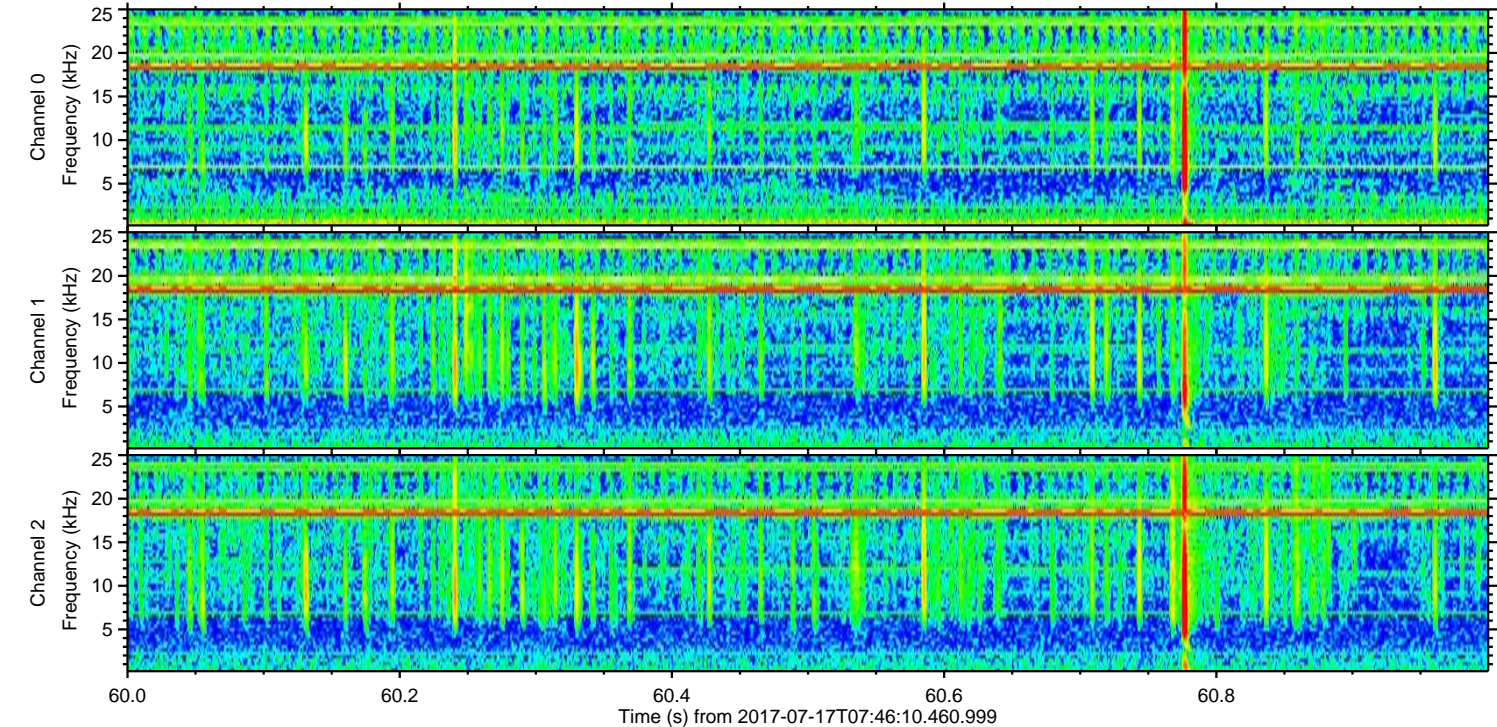
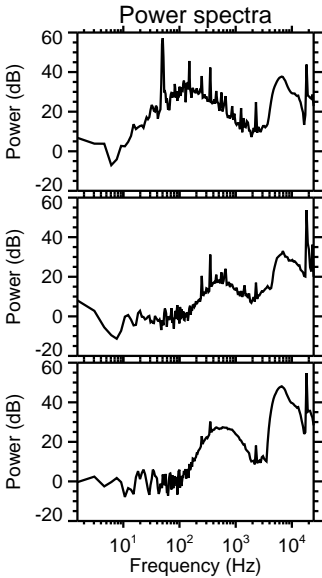
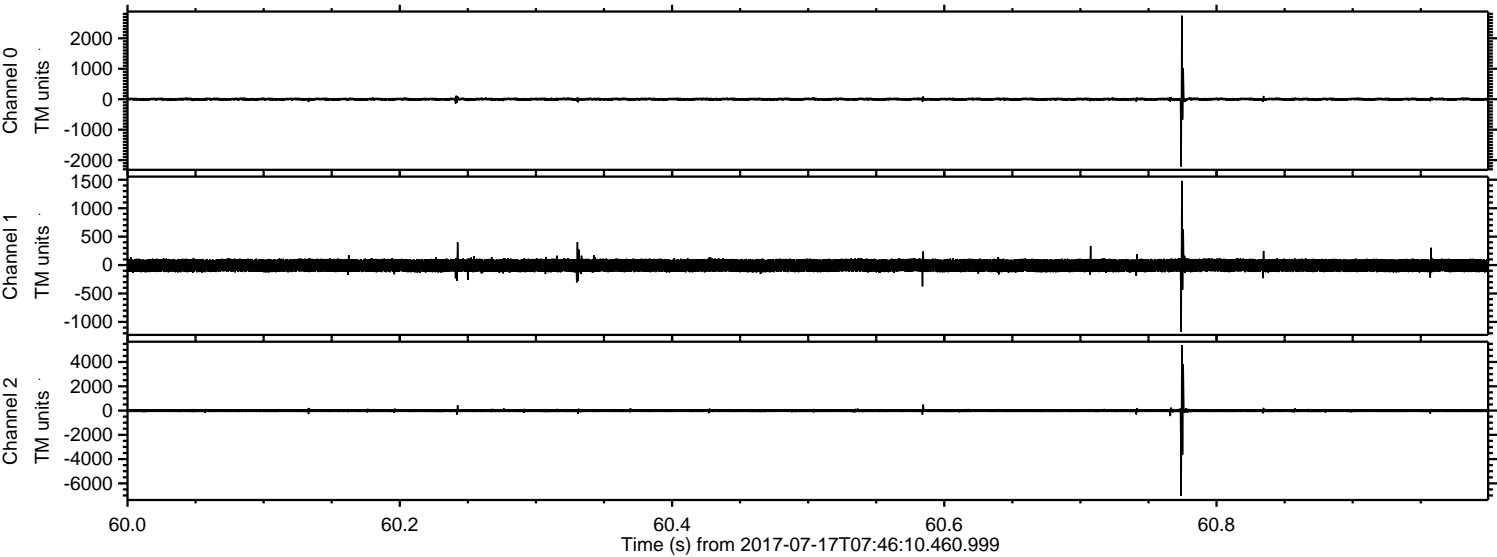

Processed Thu Jul 20 17:51:10 2017 by ELM ver.2012-10-06 from 001__elm20170717_074609__dat00.bin

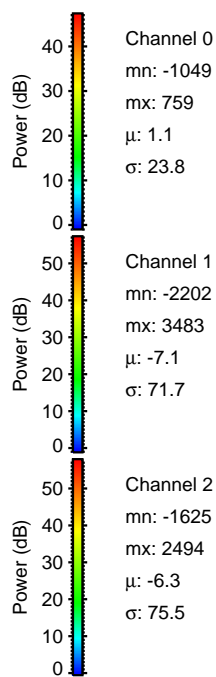
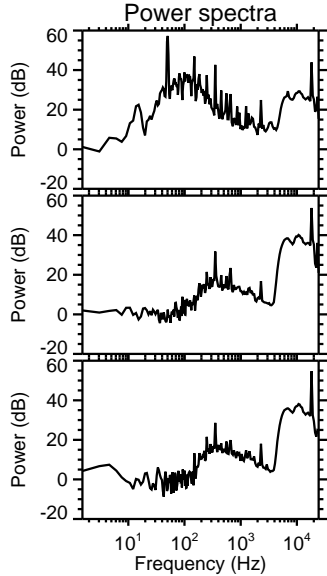
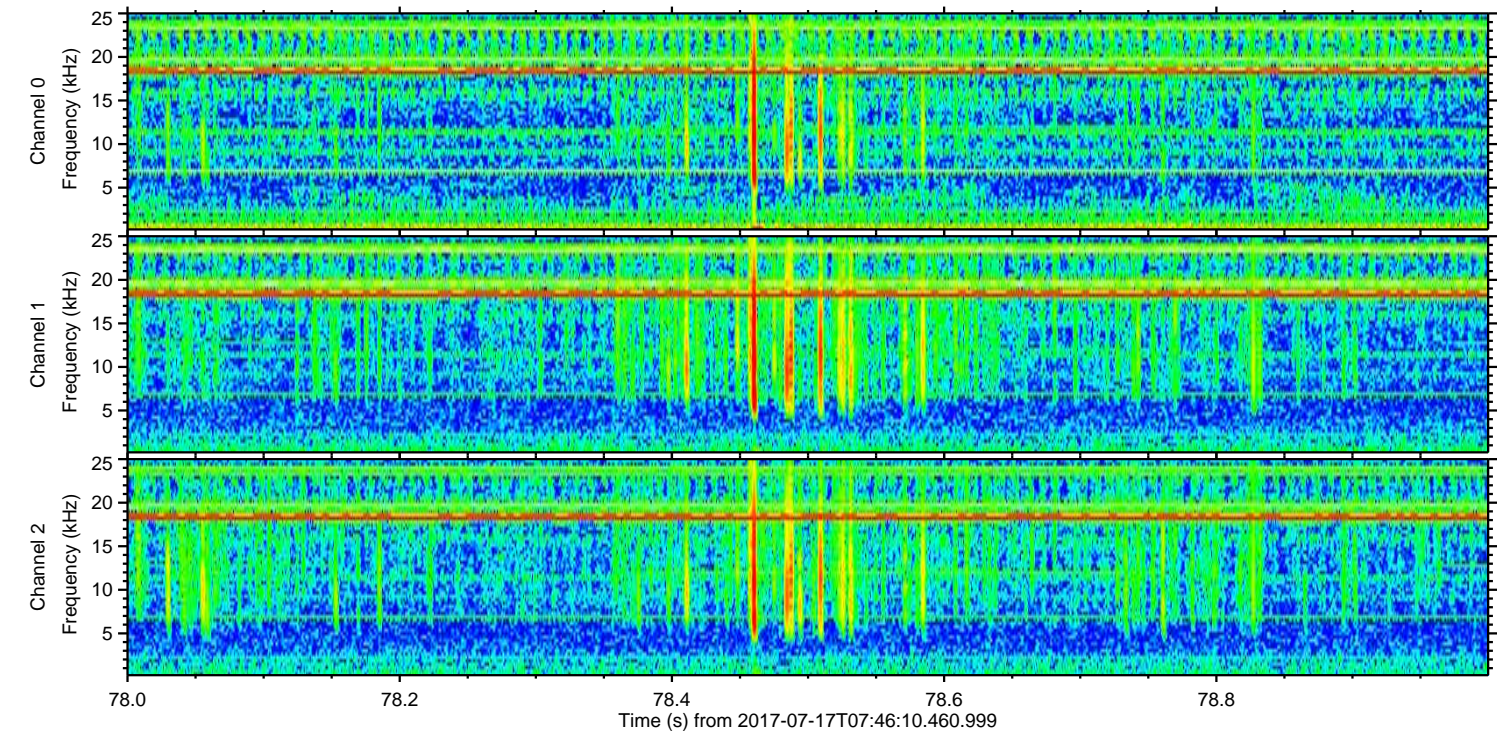
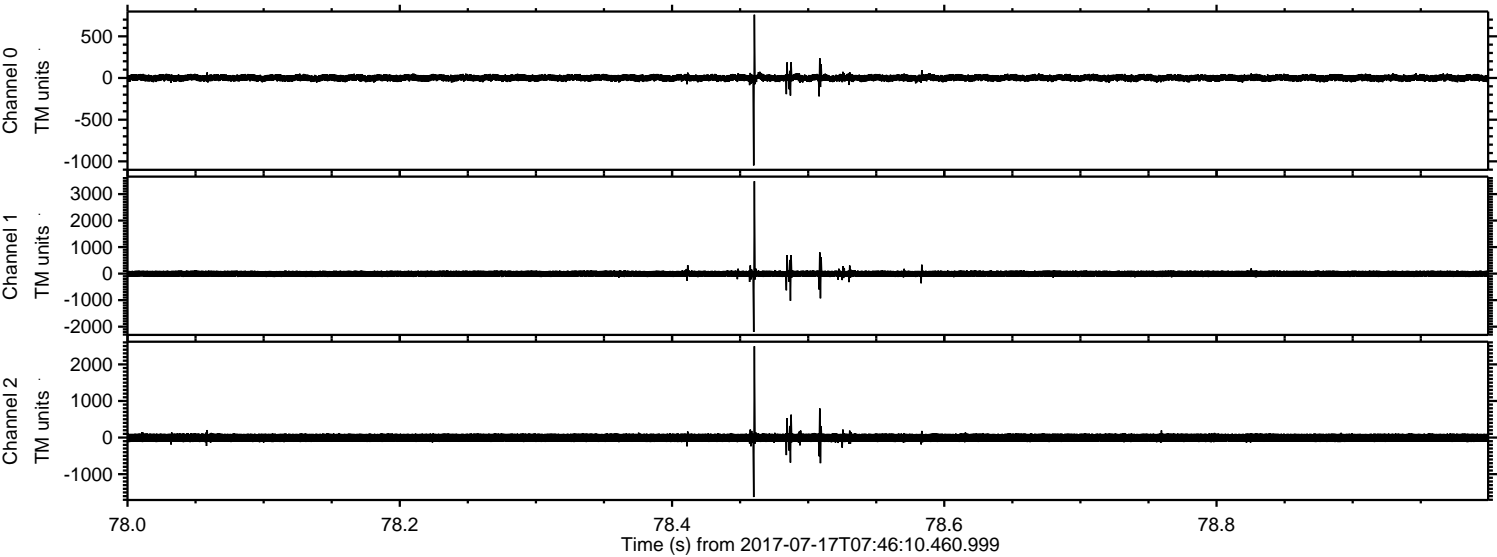

ELMAVAN 3D WAVEFORMS (Measured data sampled at 50 kHz) 50999 packets of 144 samples from 2017-07-17T07:46:10.460.999. Part 138/147

Processed Thu Jul 20 17:51:10 2017 by ELM ver.2012-10-06 from 001__elm20170717_074609__dat00.bin

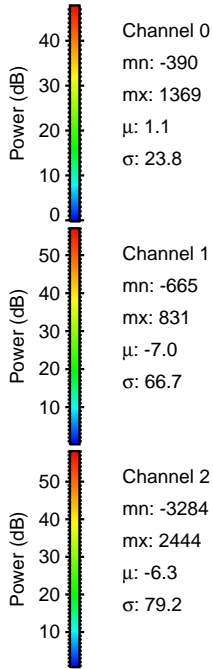
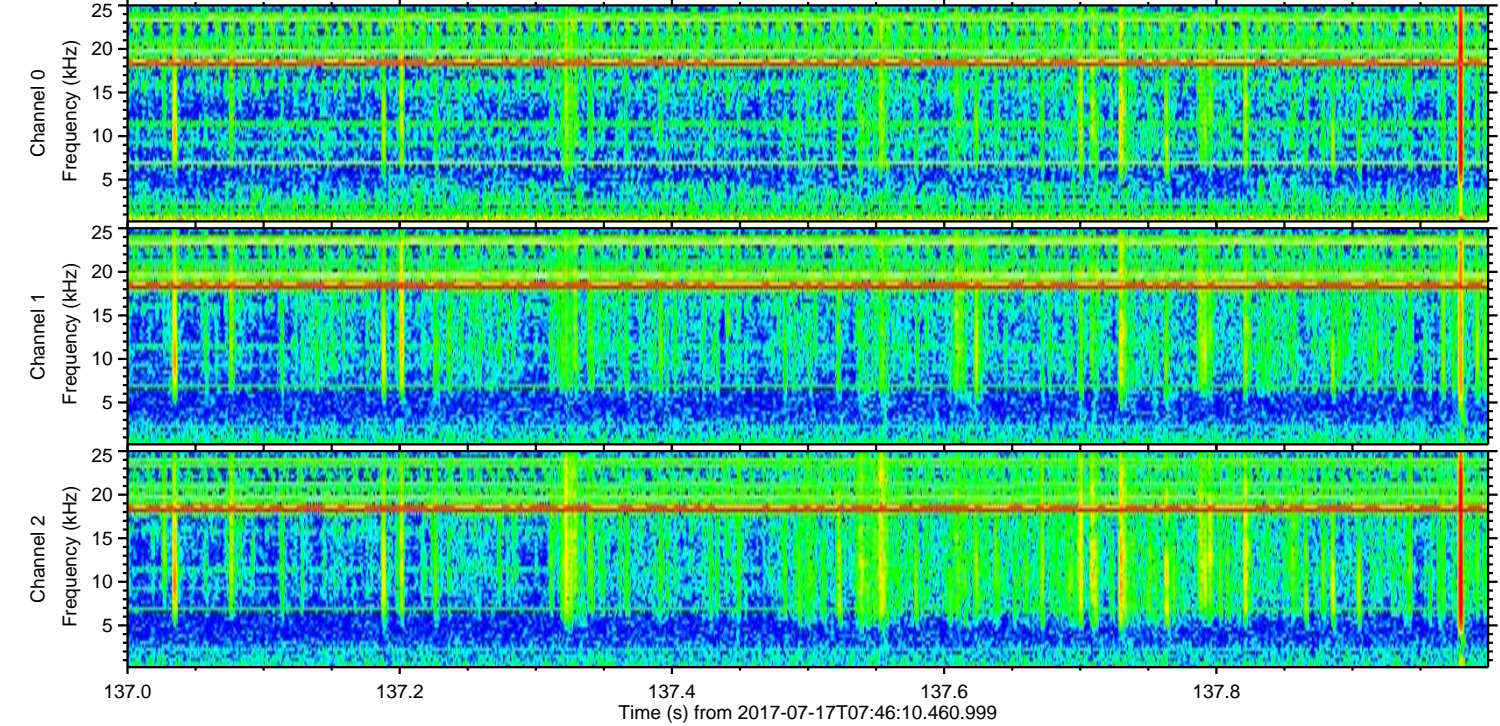
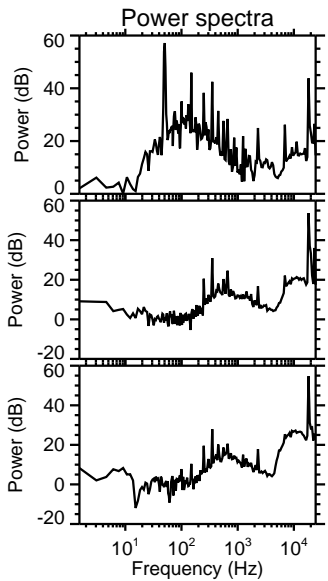
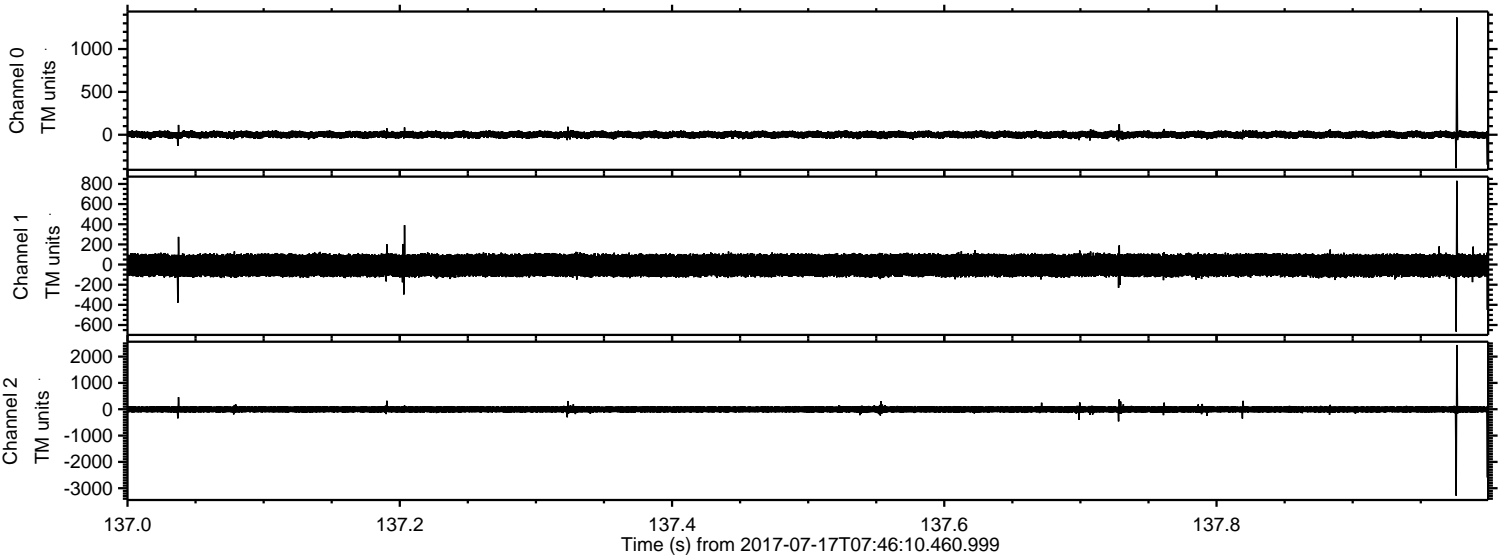

Processed Thu Jul 20 17:51:11 2017 by ELM ver.2012-10-06 from 001__elm20170717_074609__dat00.bin

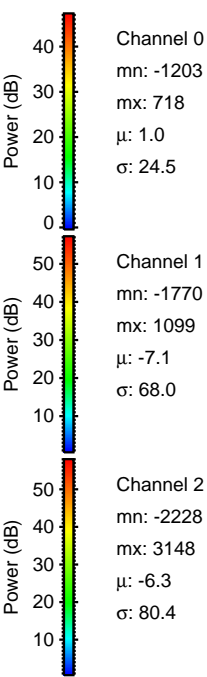
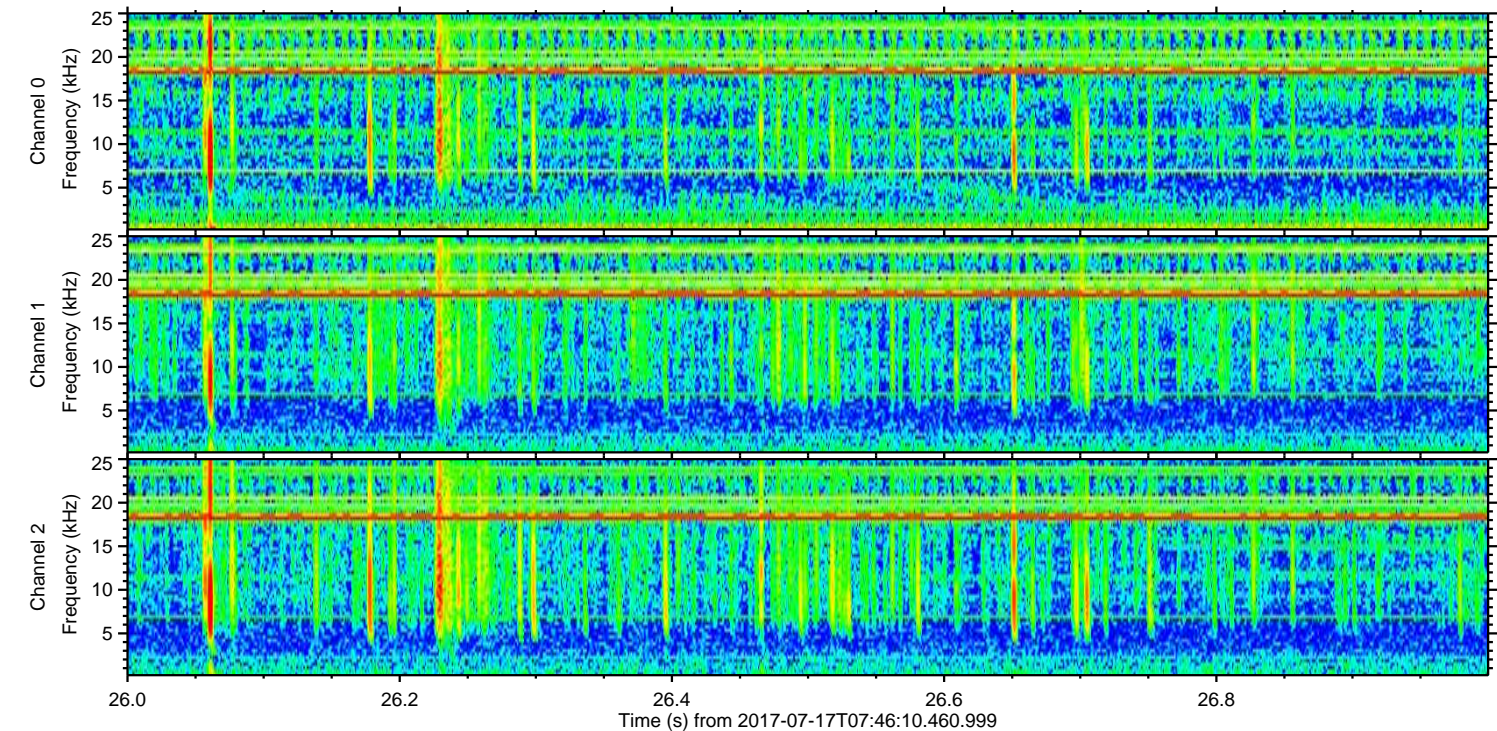
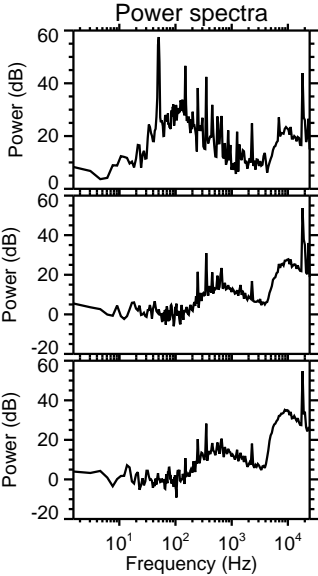
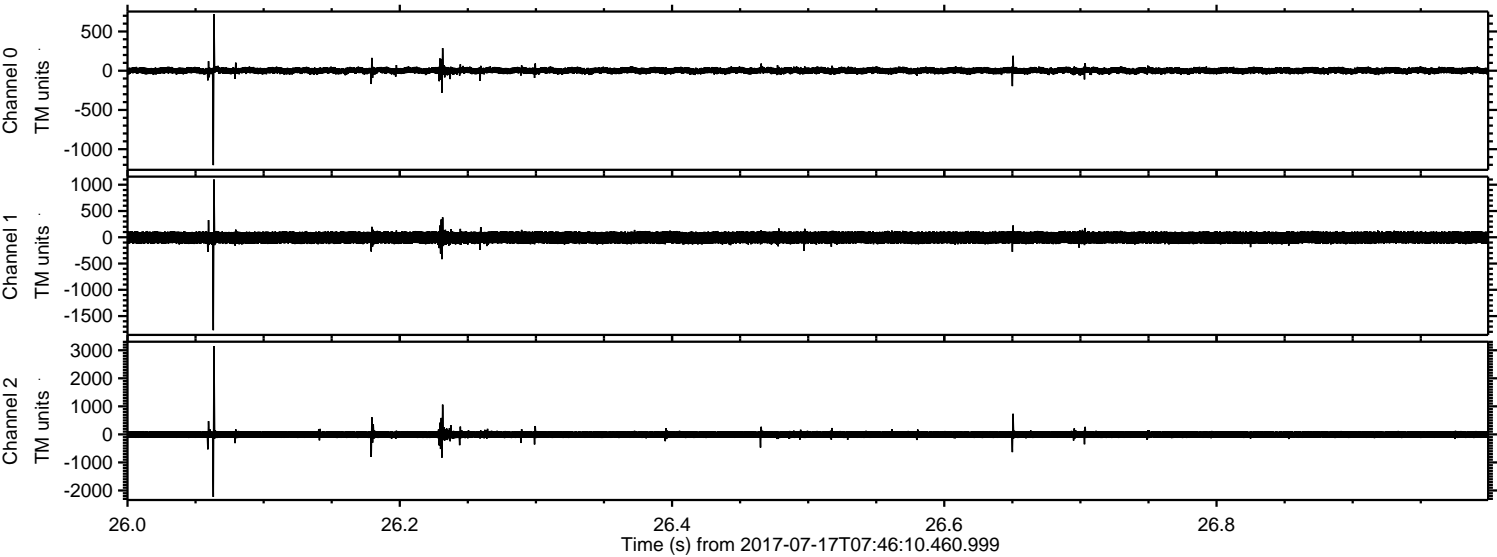

Processed Thu Jul 20 17:51:12 2017 by ELM ver.2012-10-06 from 001__elm20170717_074609__dat00.bin

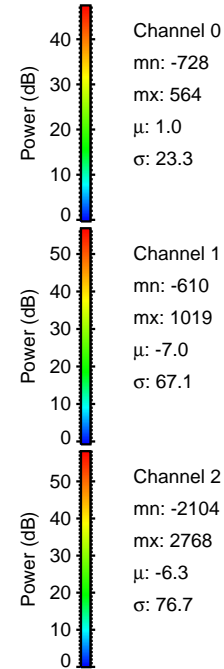
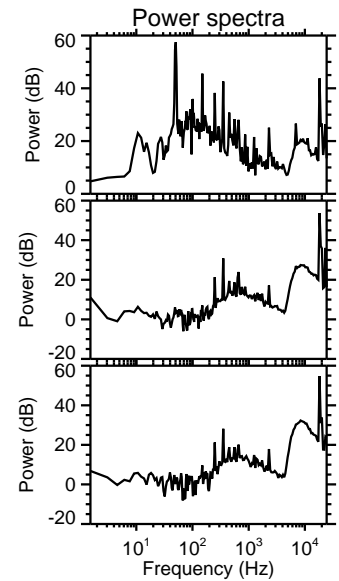
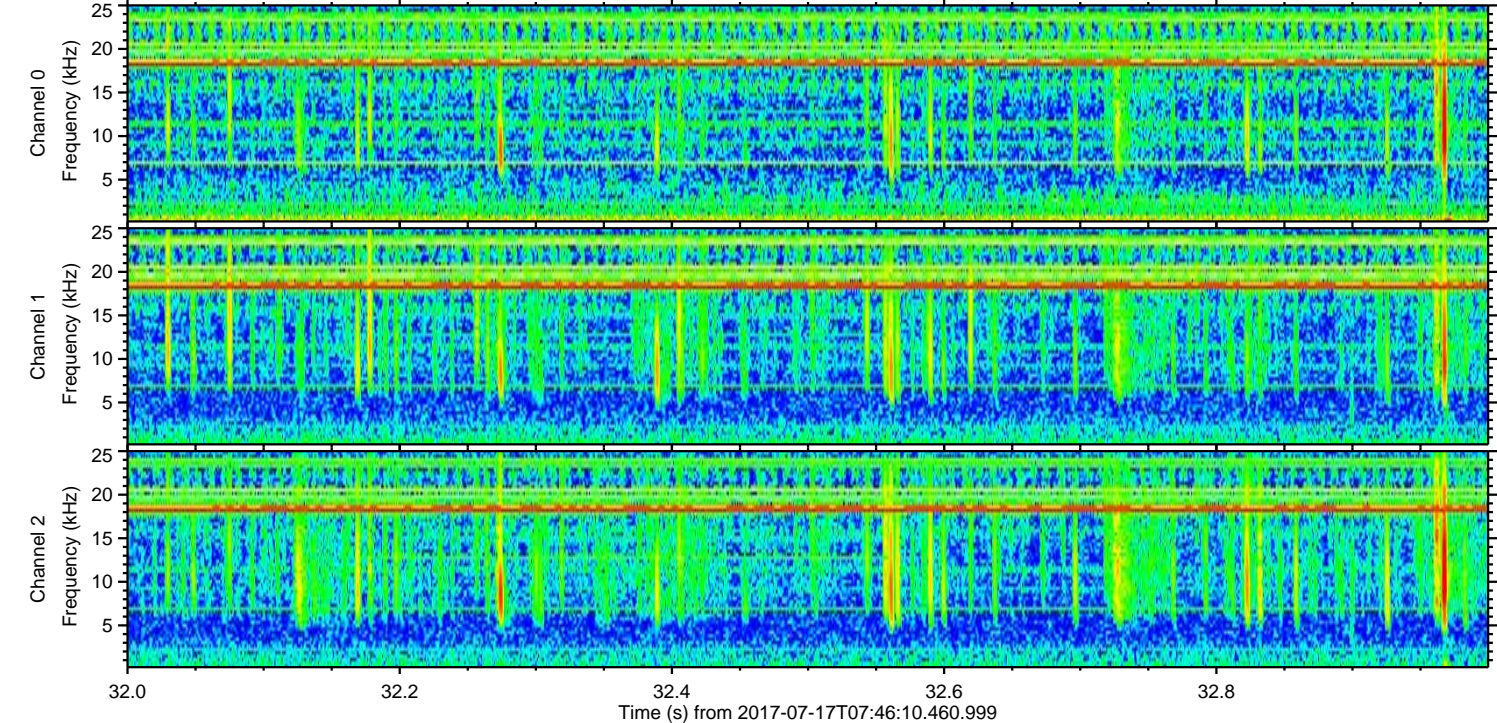
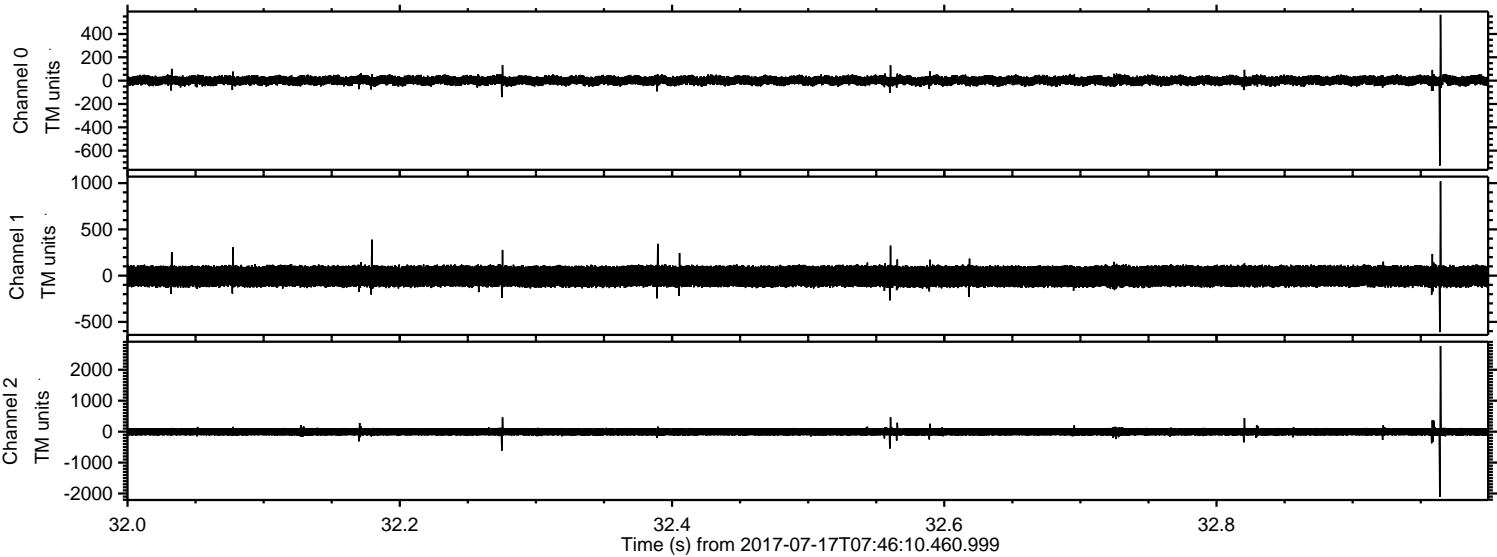

ELMAVAN 3D WAVEFORMS (Measured data sampled at 50 kHz) 50999 packets of 144 samples from 2017-07-17T07:46:10.460.999. Part 113/147

Processed Thu Jul 20 17:51:13 2017 by ELM ver.2012-10-06 from 001__elm20170717_074609__dat00.bin

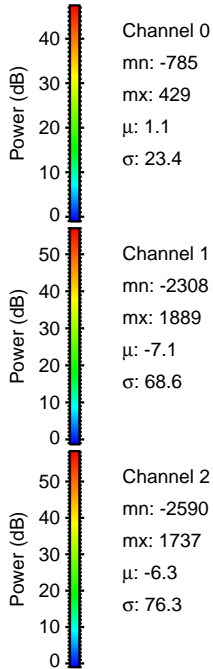
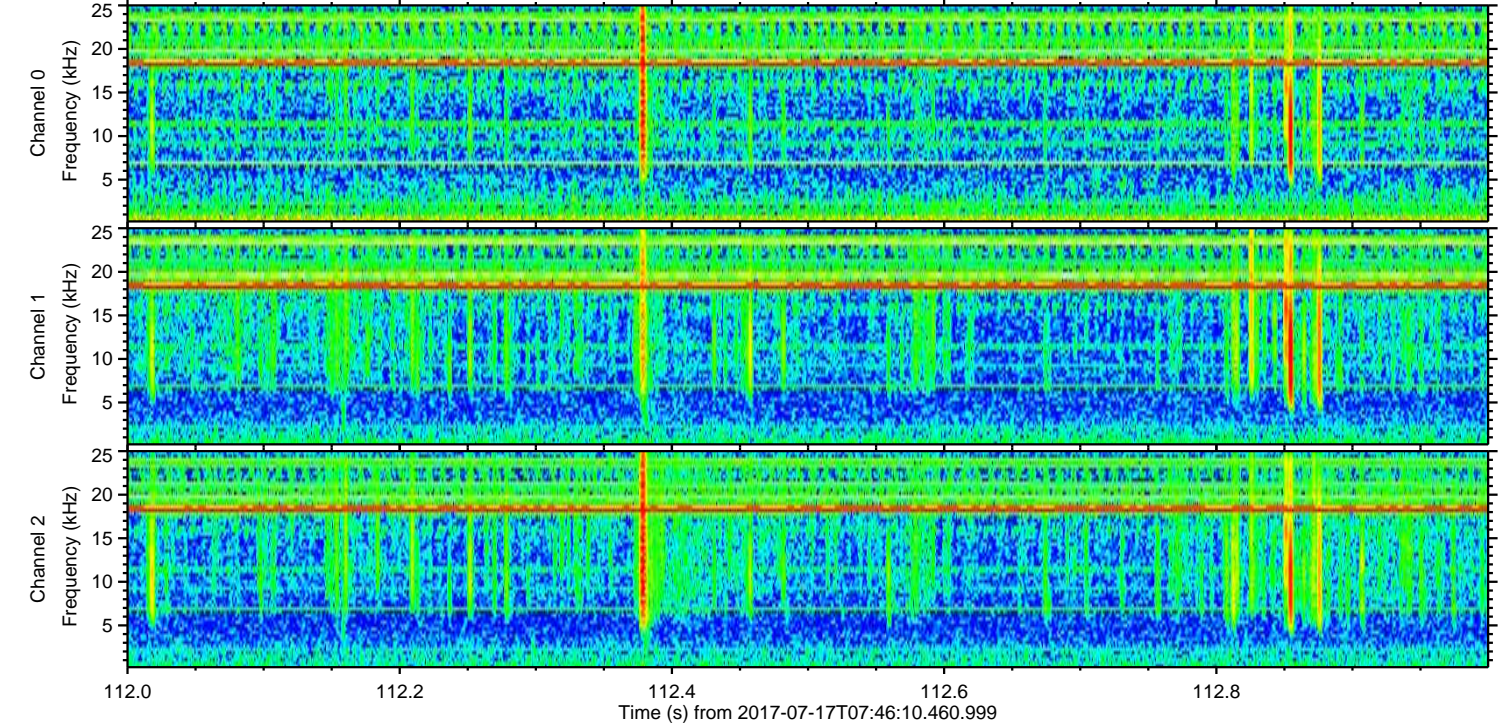
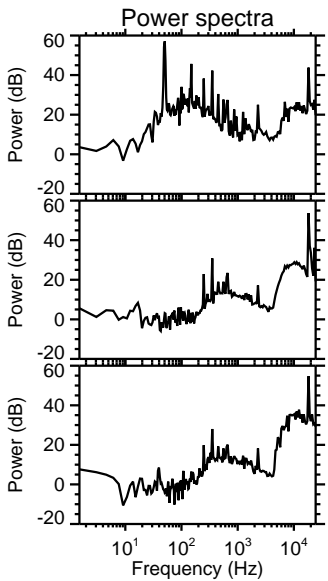
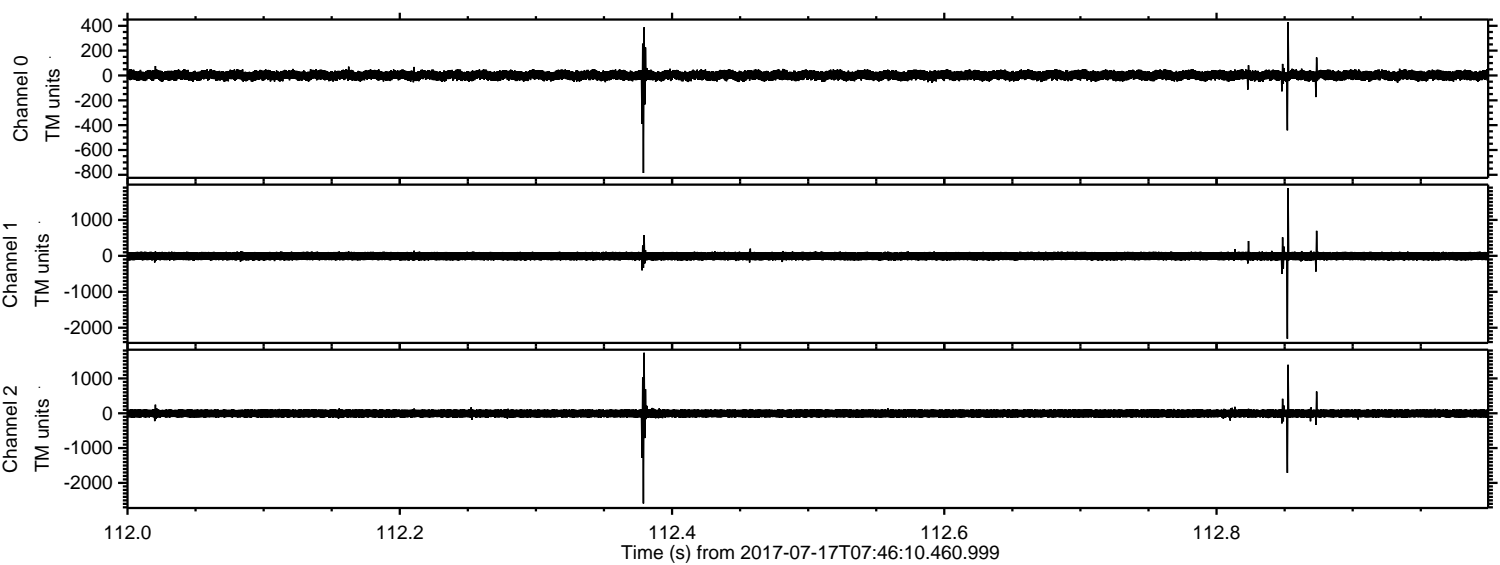

ELMAVAN 3D WAVEFORMS (Measured data sampled at 50 kHz) 50999 packets of 144 samples from 2017-07-17T07:46:10.460.999. Part 80/147

Processed Thu Jul 20 17:51:13 2017 by ELM ver.2012-10-06 from 001__elm20170717_074609__dat00.bin

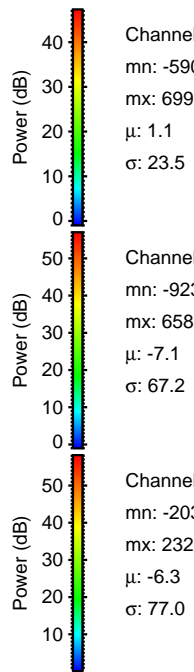
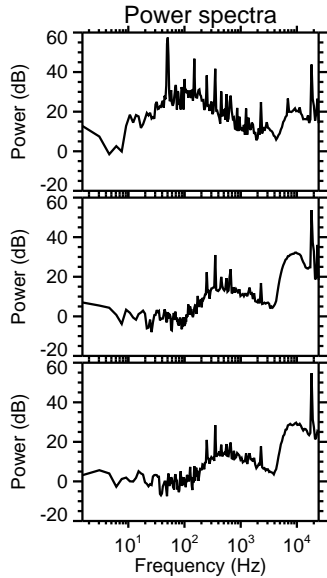
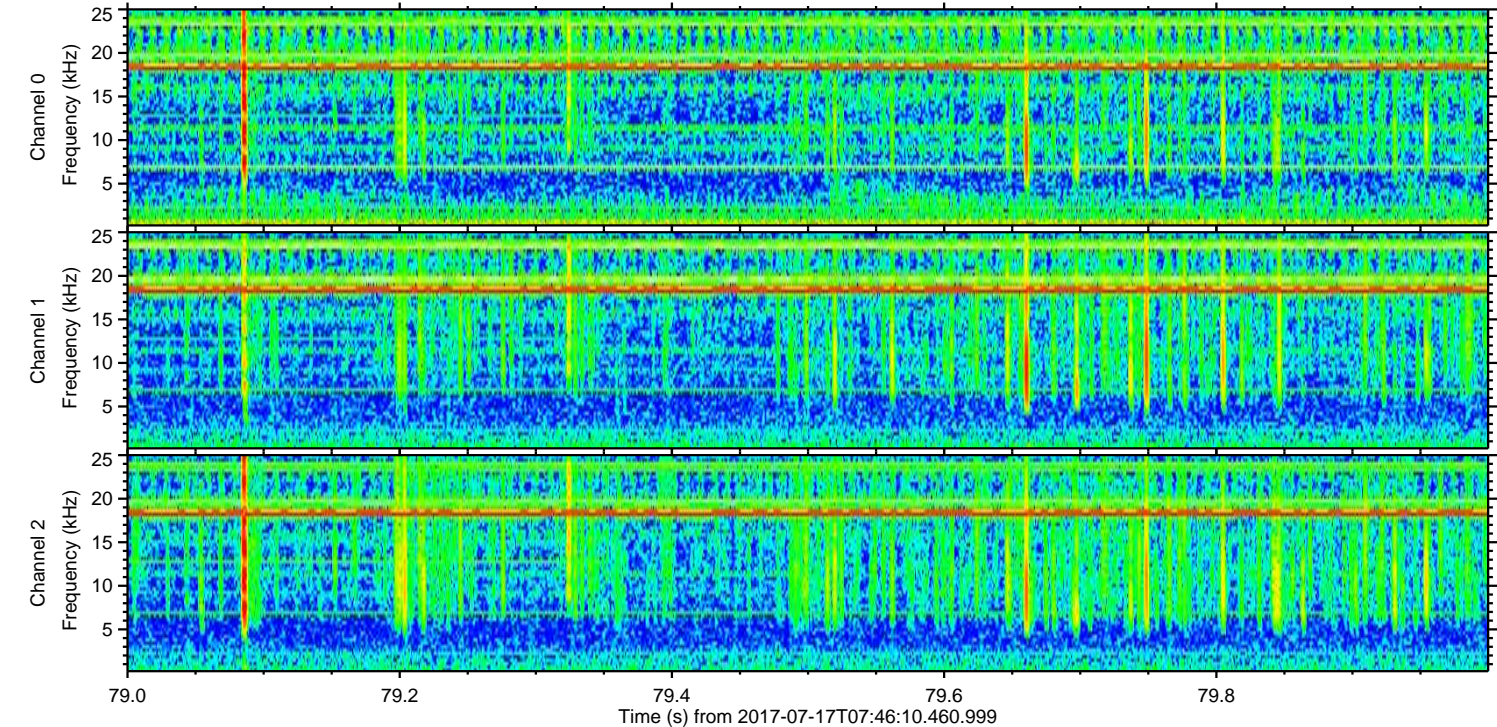
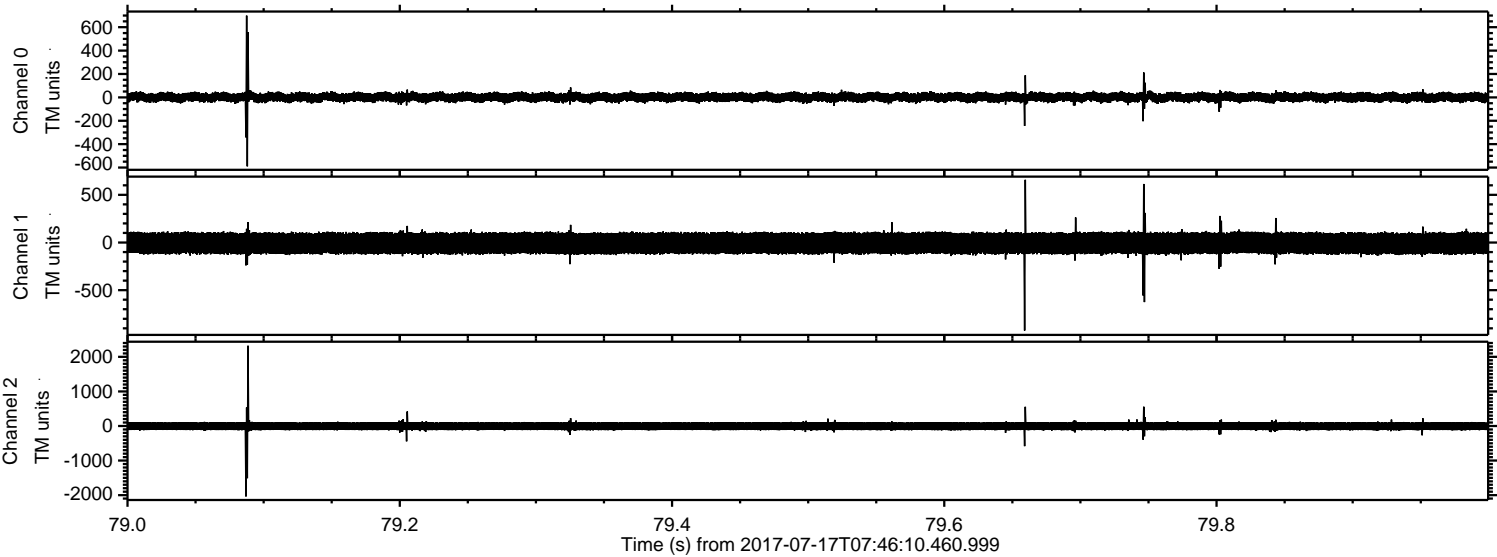

Channel 0
mn: -590
mx: 699
 μ : 1.1
 σ : 23.5

Channel 1
mn: -923
mx: 658
 μ : -7.1
 σ : 67.2

Channel 2
mn: -2039
mx: 2322
 μ : -6.3
 σ : 77.0

Processed Thu Jul 20 17:51:14 2017 by ELM ver.2012-10-06 from 001__elm20170717_074609__dat00.bin

