

ELMAVAN 3D WAVEFORMS (Measured data sampled at 50 kHz) 51000 packets of 144 samples from 2017-07-17T05:01:03.350.000.

Processed Thu Jul 20 17:26:01 2017 by ELM ver.2012-10-06 from 001__elm20170717_050102__dat00.bin

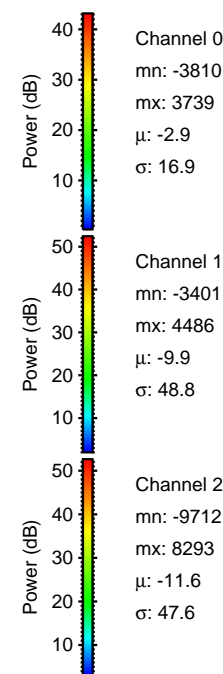

Processed Thu Jul 20 17:26:11 2017 by ELM ver.2012-10-06 from 001__elm20170717_050102__dat00.bin

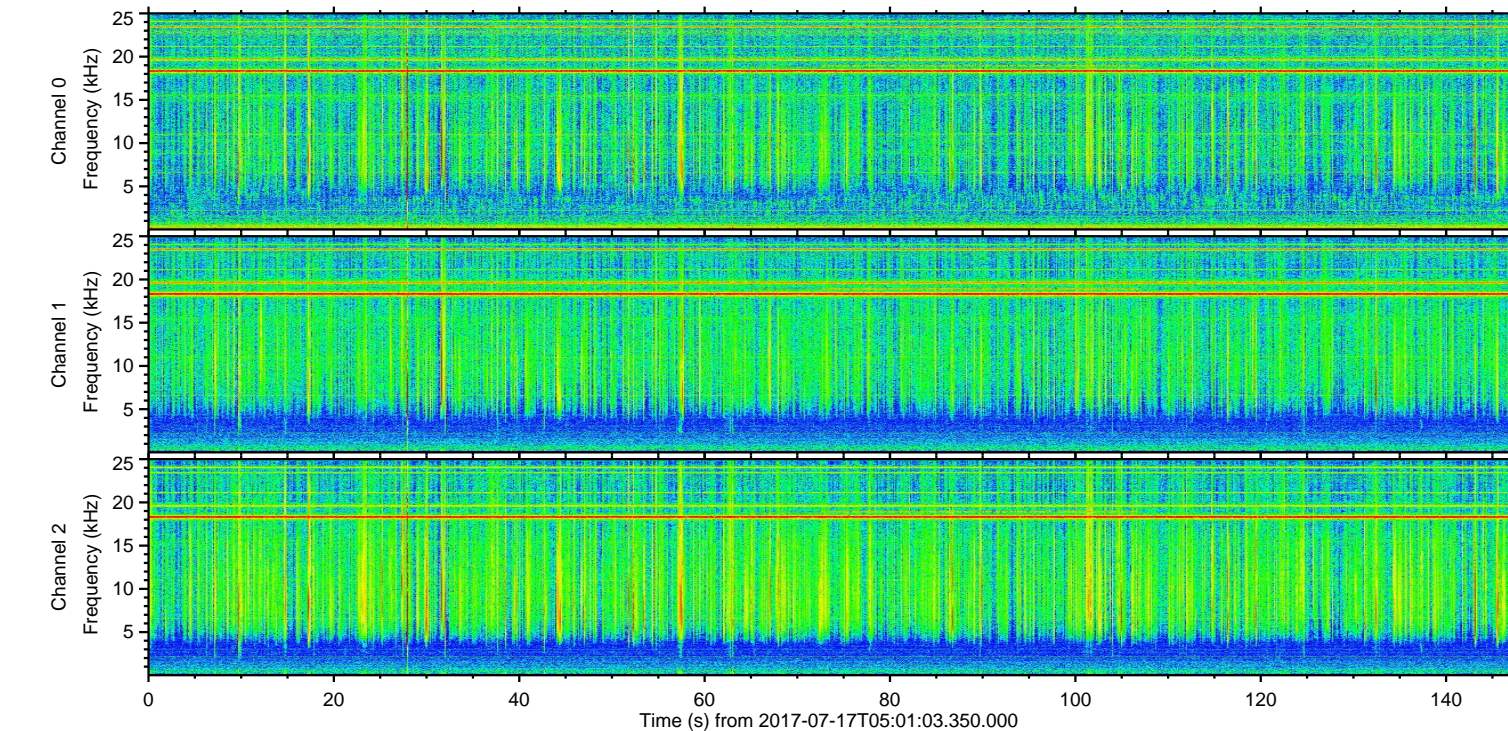
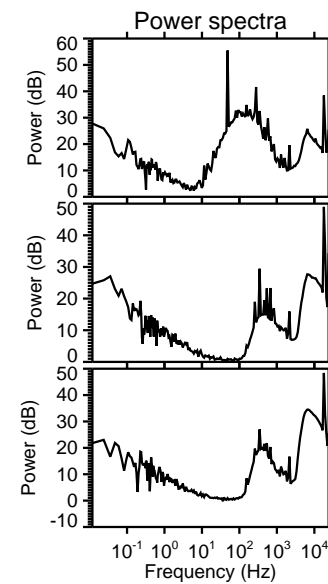
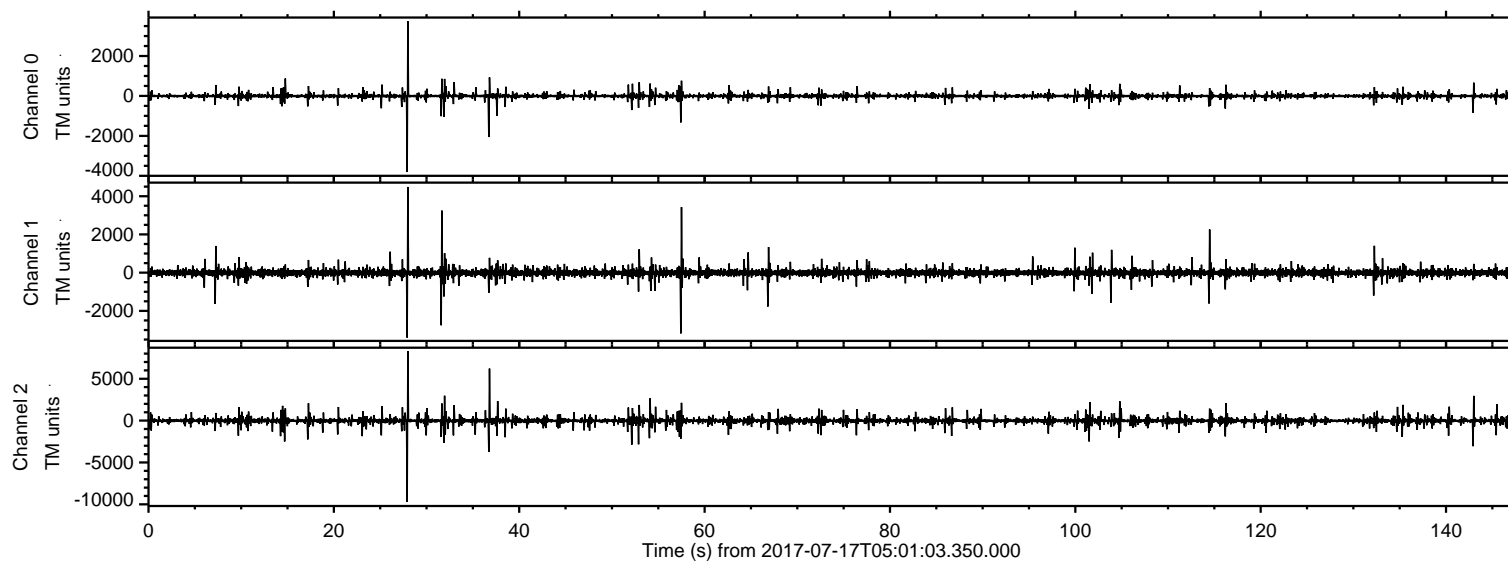
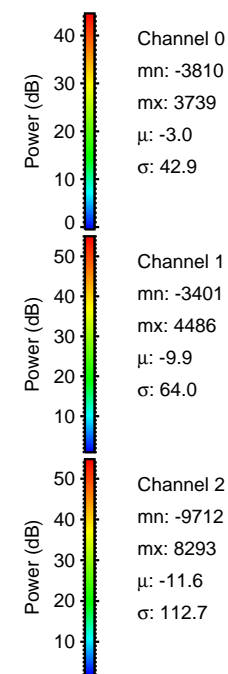
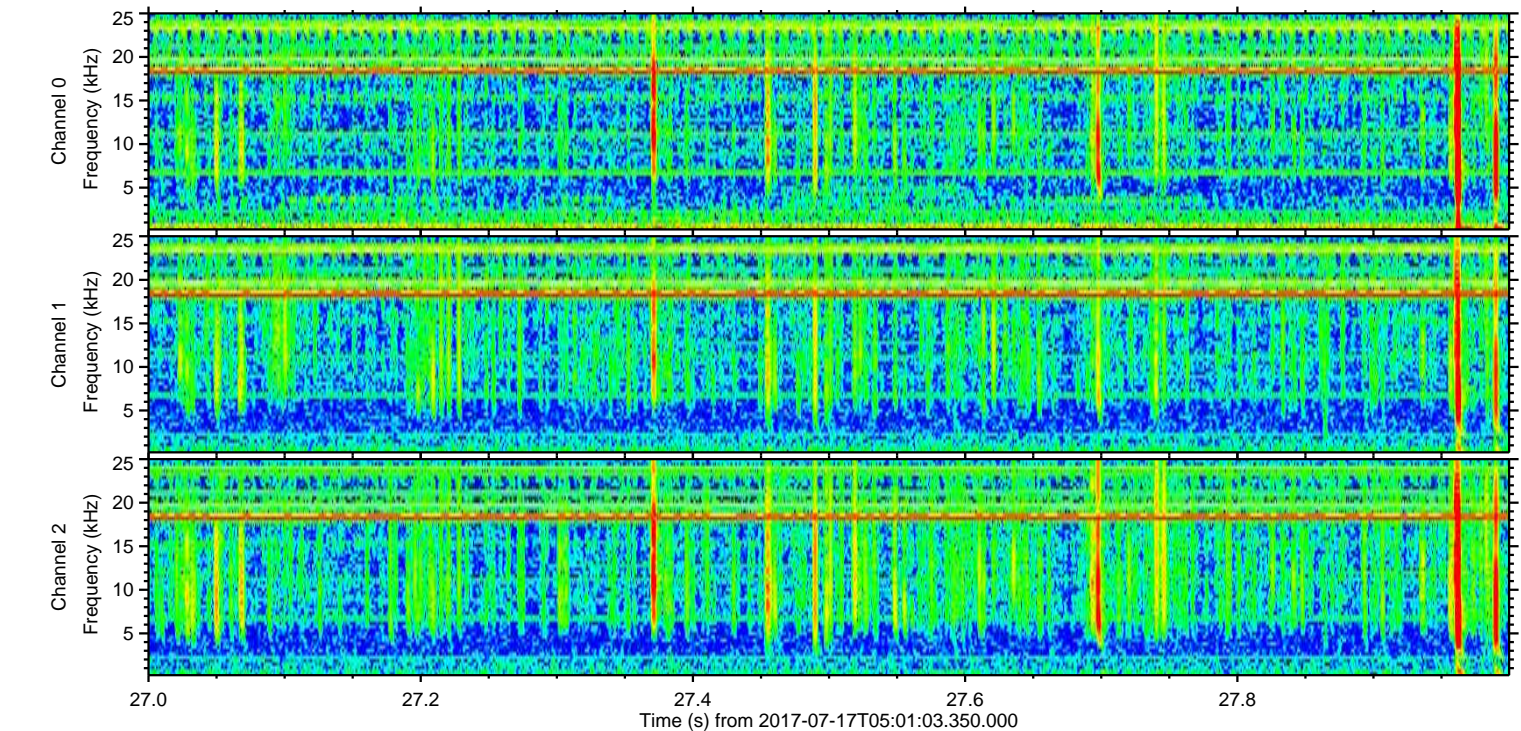
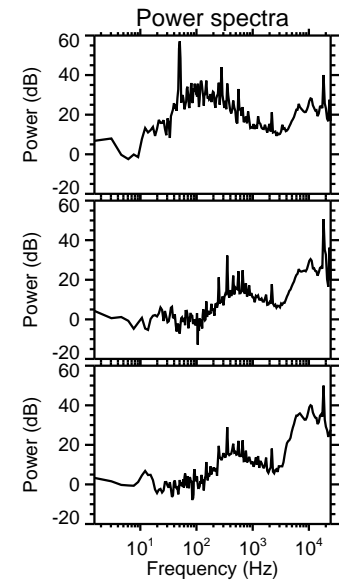
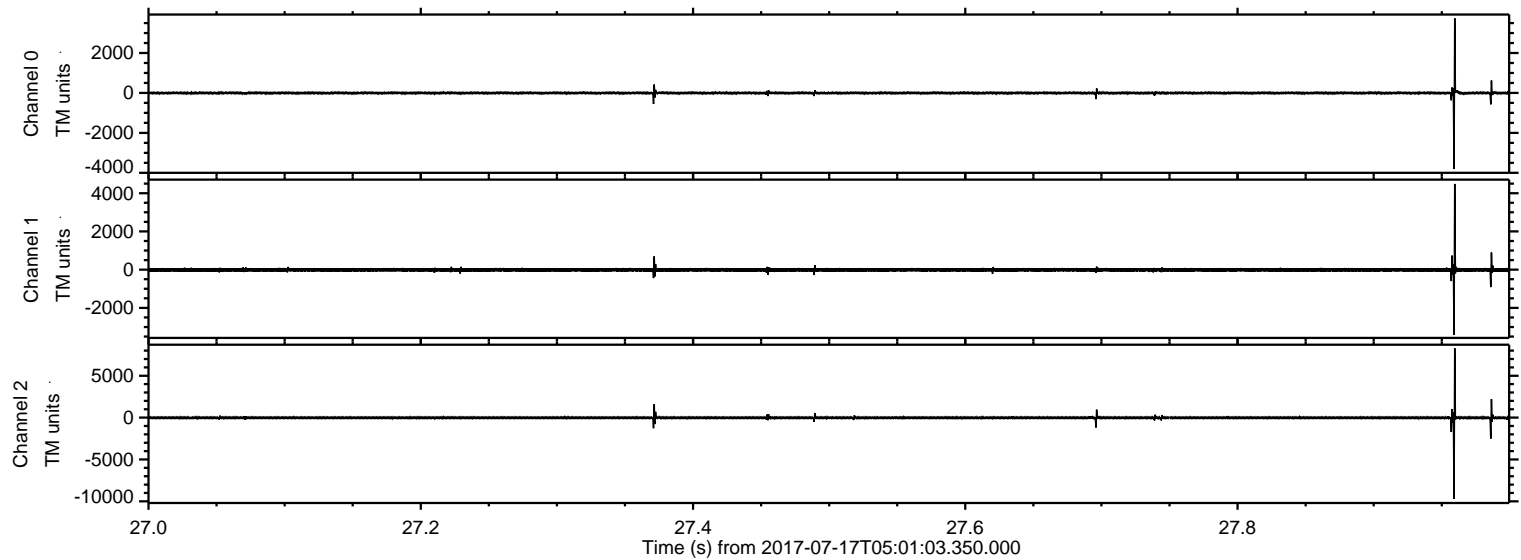

Processed Thu Jul 20 17:26:12 2017 by ELM ver.2012-10-06 from 001__elm20170717_050102__dat00.bin

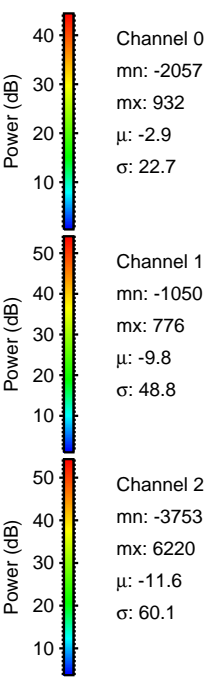
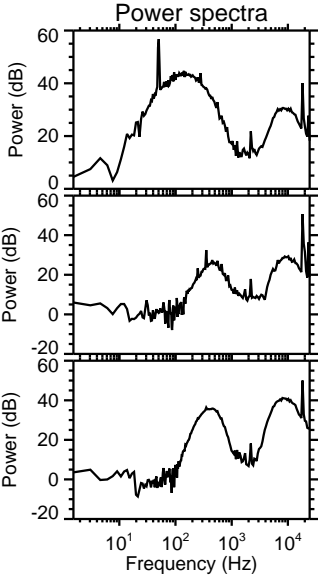
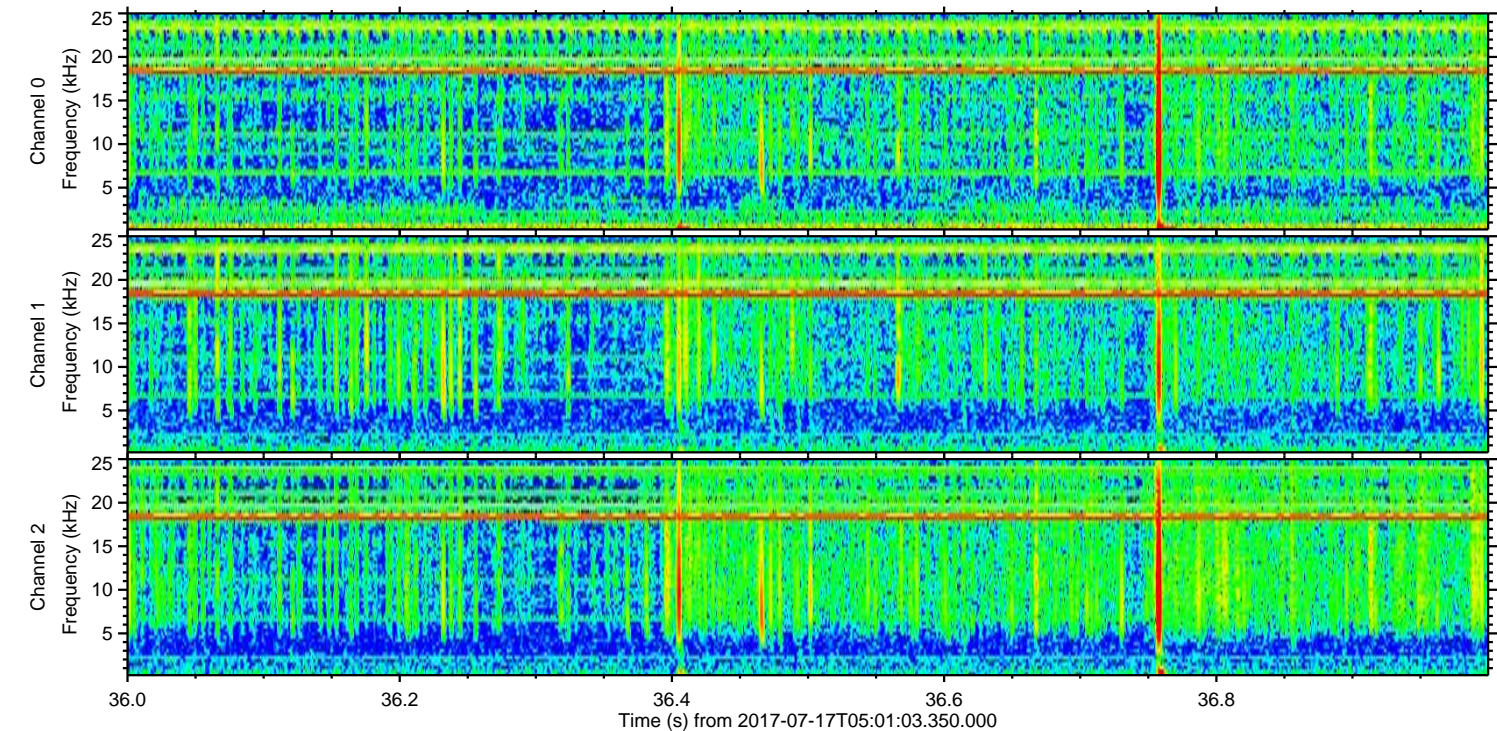
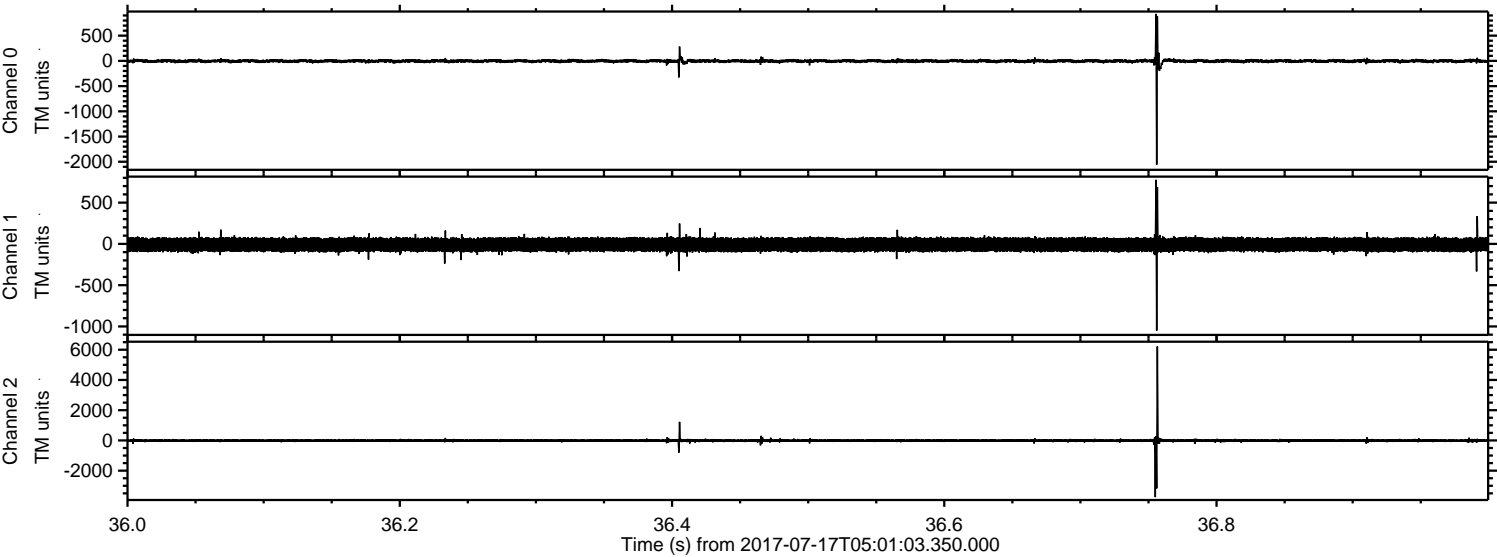

Processed Thu Jul 20 17:26:13 2017 by ELM ver.2012-10-06 from 001__elm20170717_050102__dat00.bin

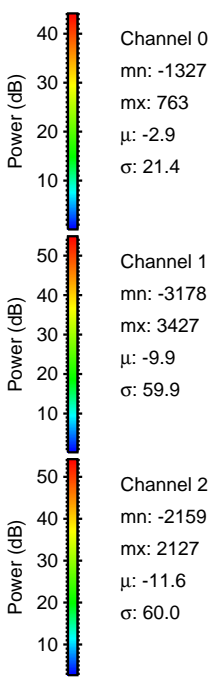
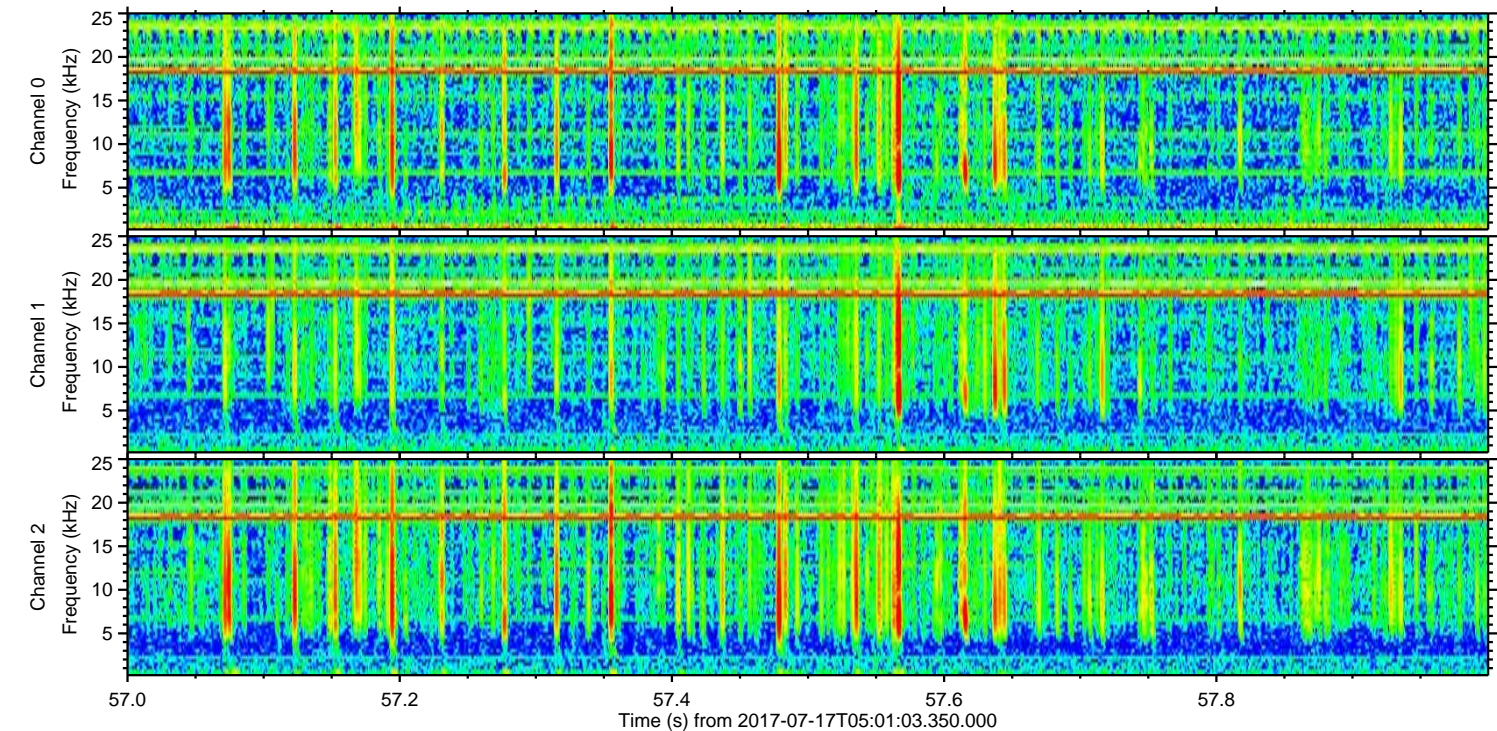
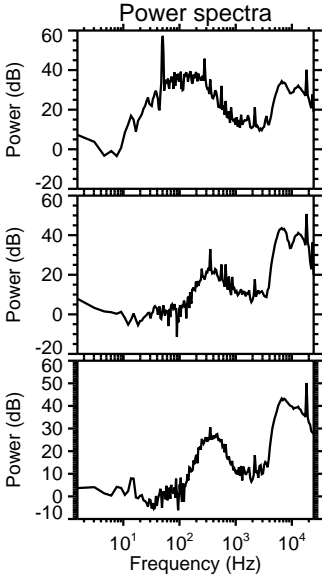
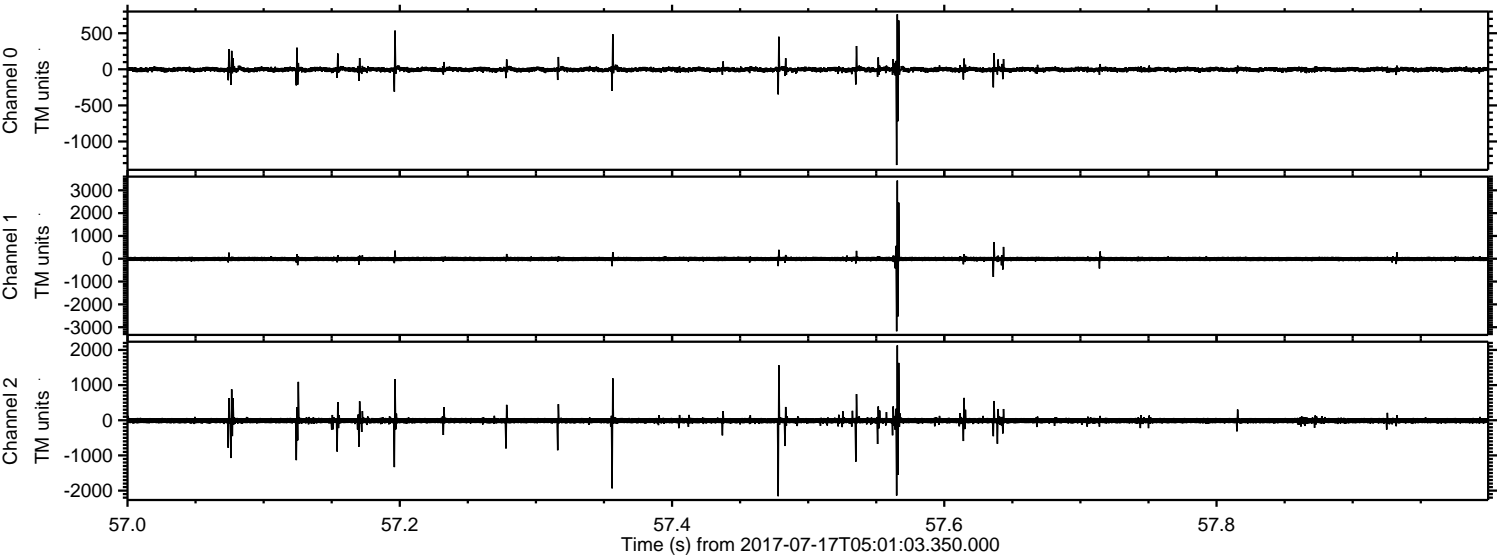

Channel 0
mn: -1327
mx: 763
 μ : -2.9
 σ : 21.4

Channel 1
mn: -3178
mx: 3427
 μ : -9.9
 σ : 59.9

Channel 2
mn: -2159
mx: 2127
 μ : -11.6
 σ : 60.0

Processed Thu Jul 20 17:26:14 2017 by ELM ver.2012-10-06 from 001__elm20170717_050102__dat00.bin

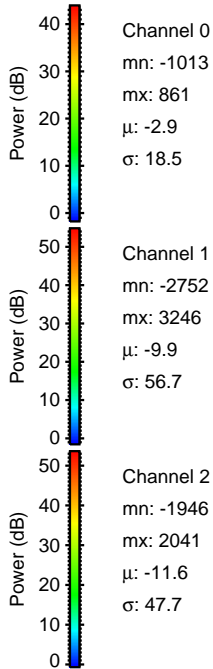
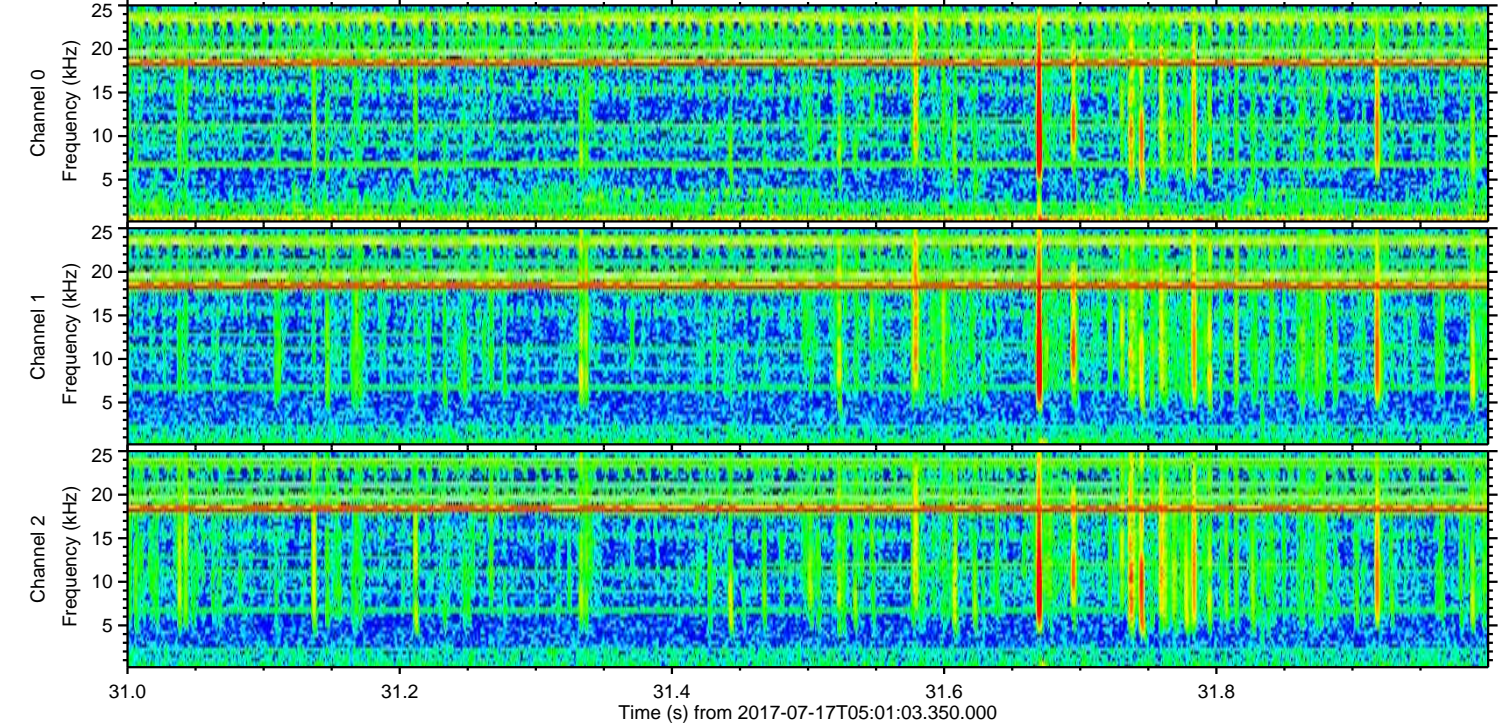
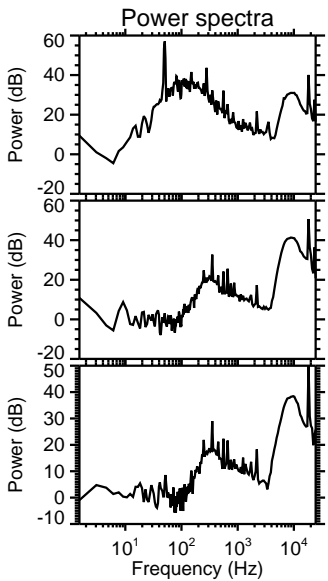
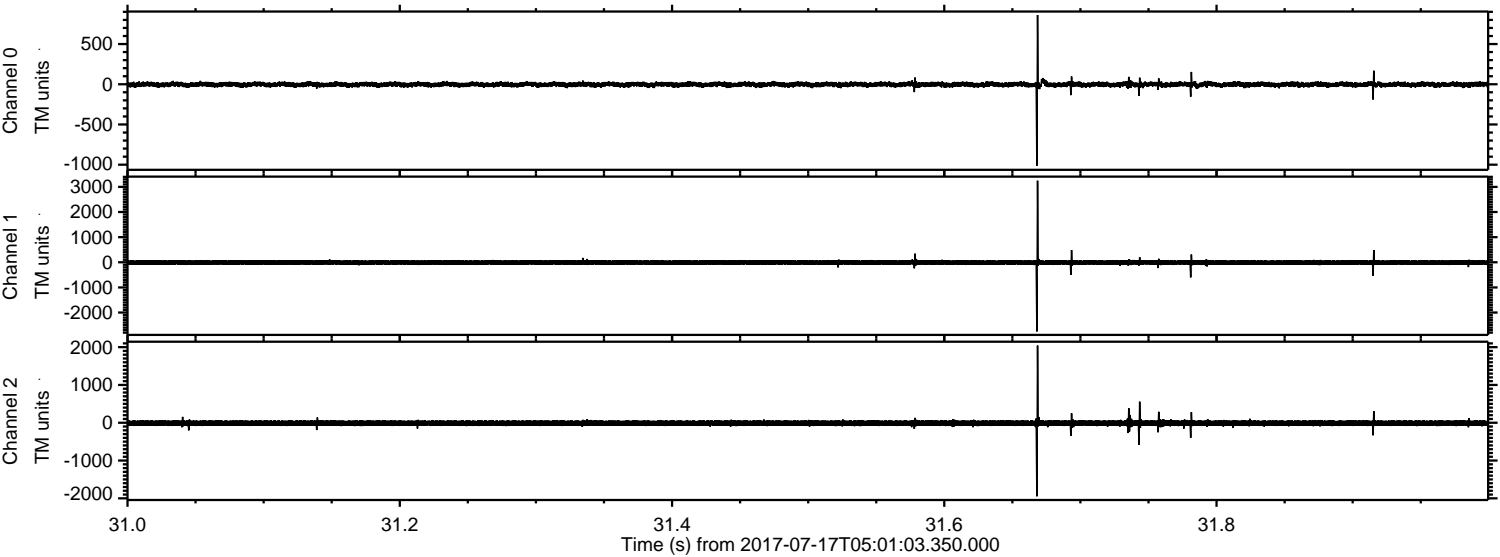

ELMAVAN 3D WAVEFORMS (Measured data sampled at 50 kHz) 51000 packets of 144 samples from 2017-07-17T05:01:03.350.000. Part 144/147

Processed Thu Jul 20 17:26:15 2017 by ELM ver.2012-10-06 from 001__elm20170717_050102__dat00.bin

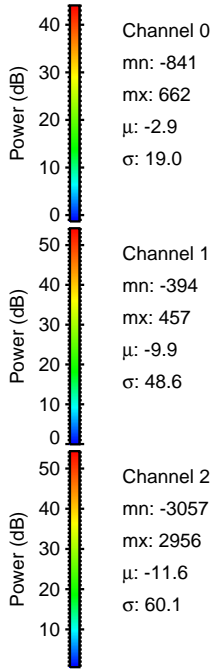
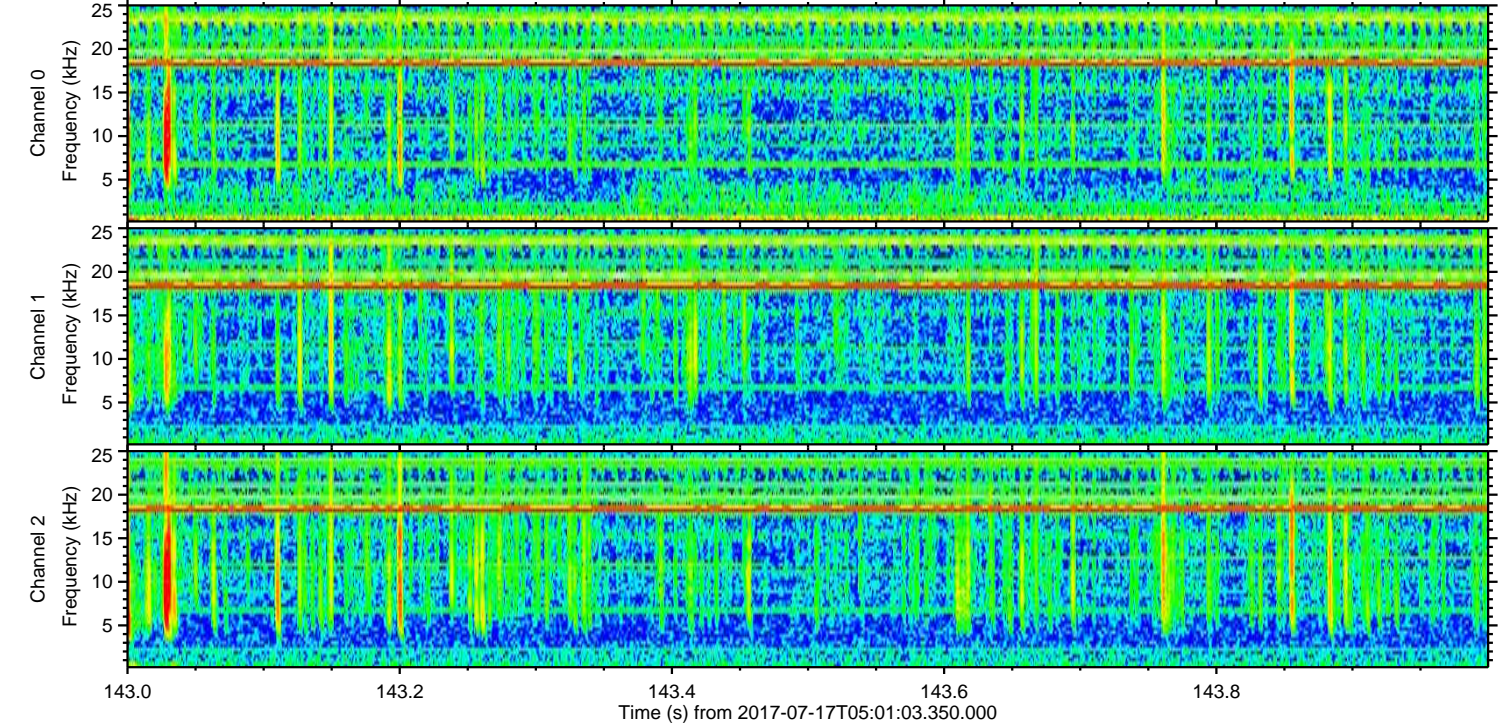
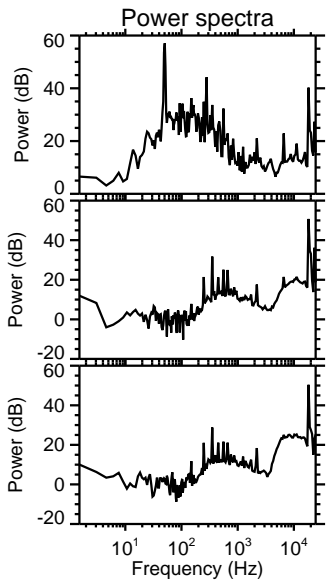
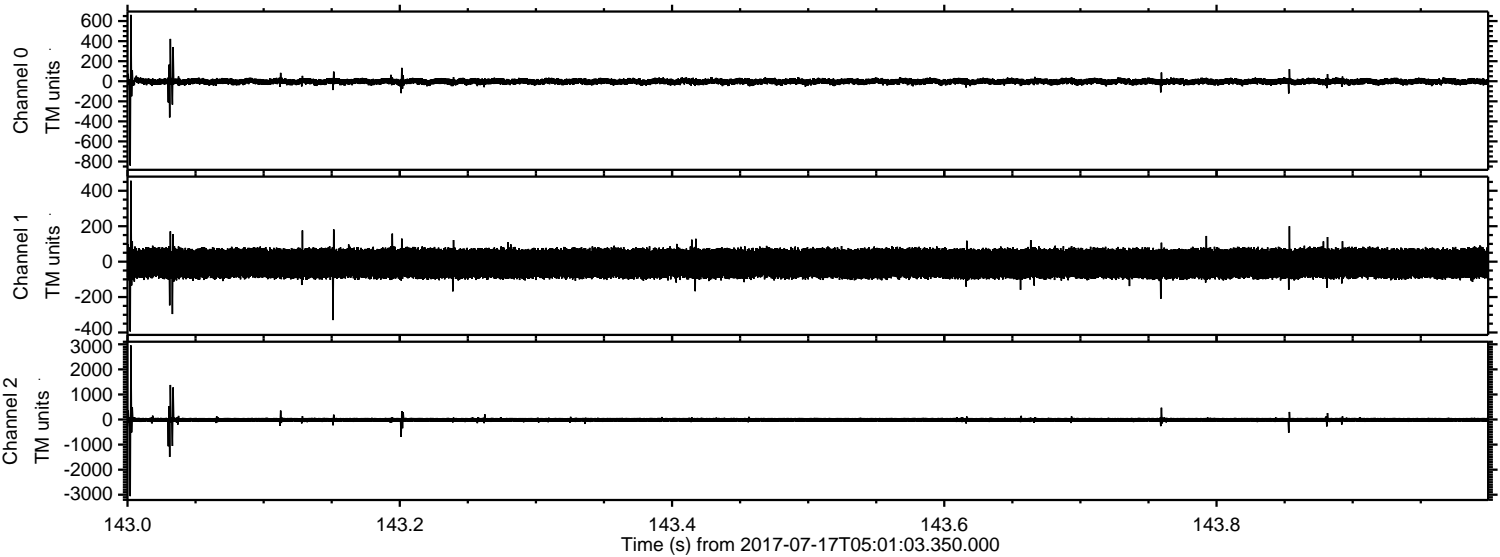

Processed Thu Jul 20 17:26:16 2017 by ELM ver.2012-10-06 from 001__elm20170717_050102__dat00.bin

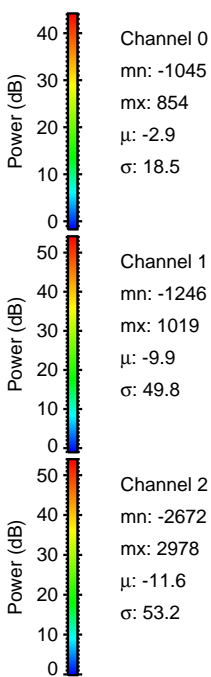
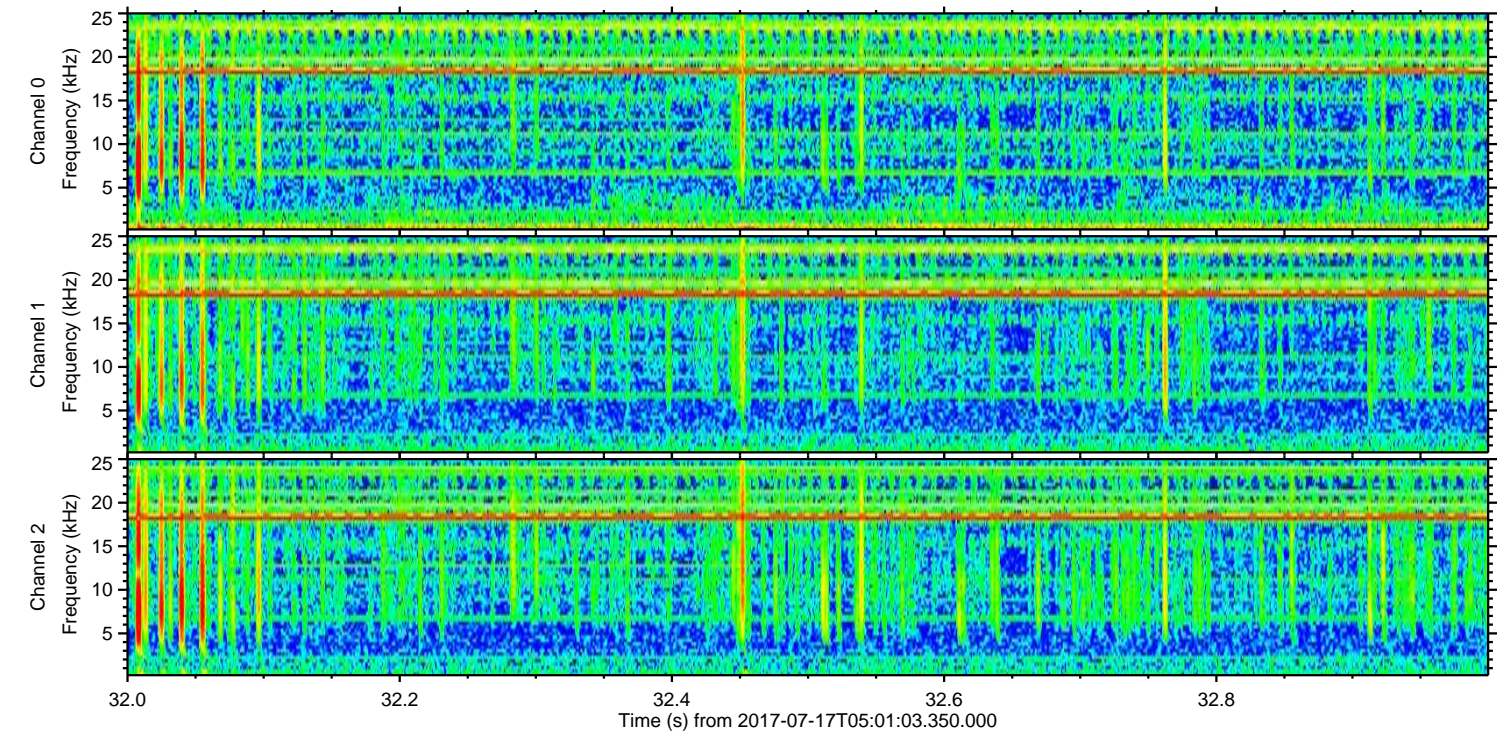
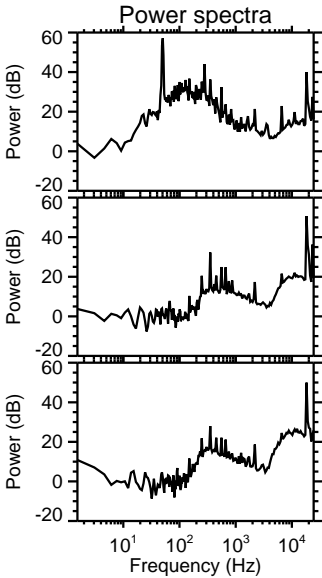
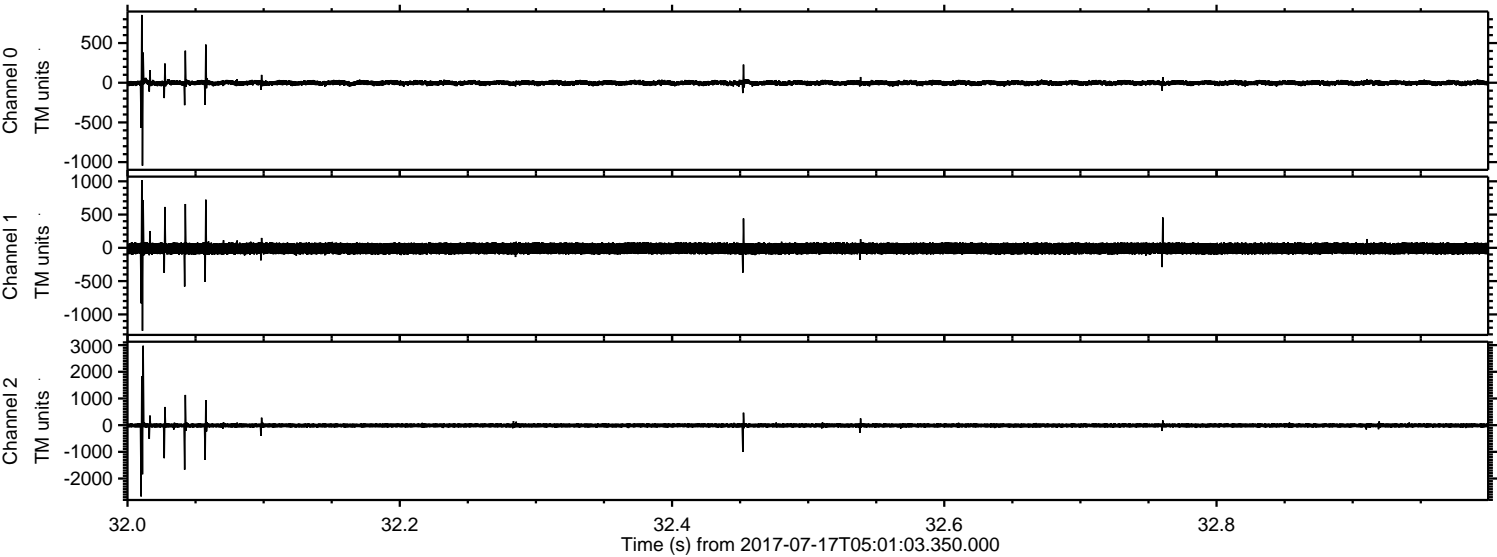

Processed Thu Jul 20 17:26:17 2017 by ELM ver.2012-10-06 from 001__elm20170717_050102__dat00.bin

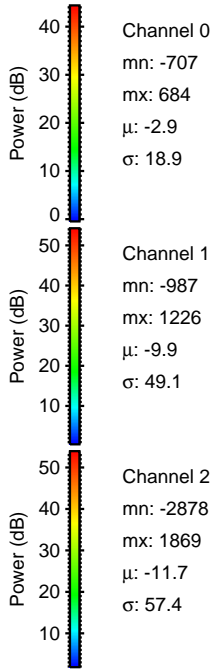
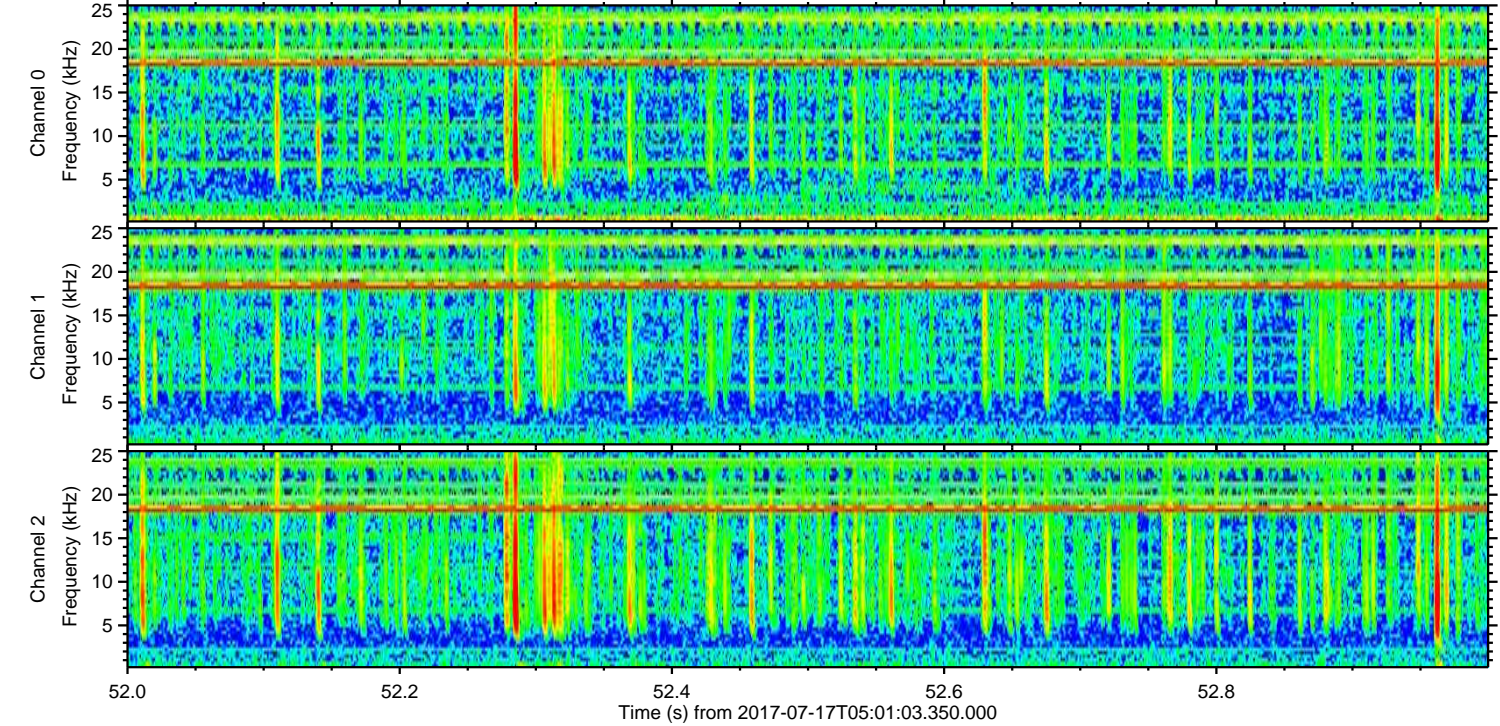
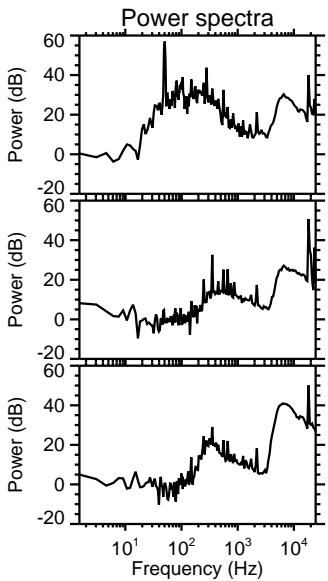
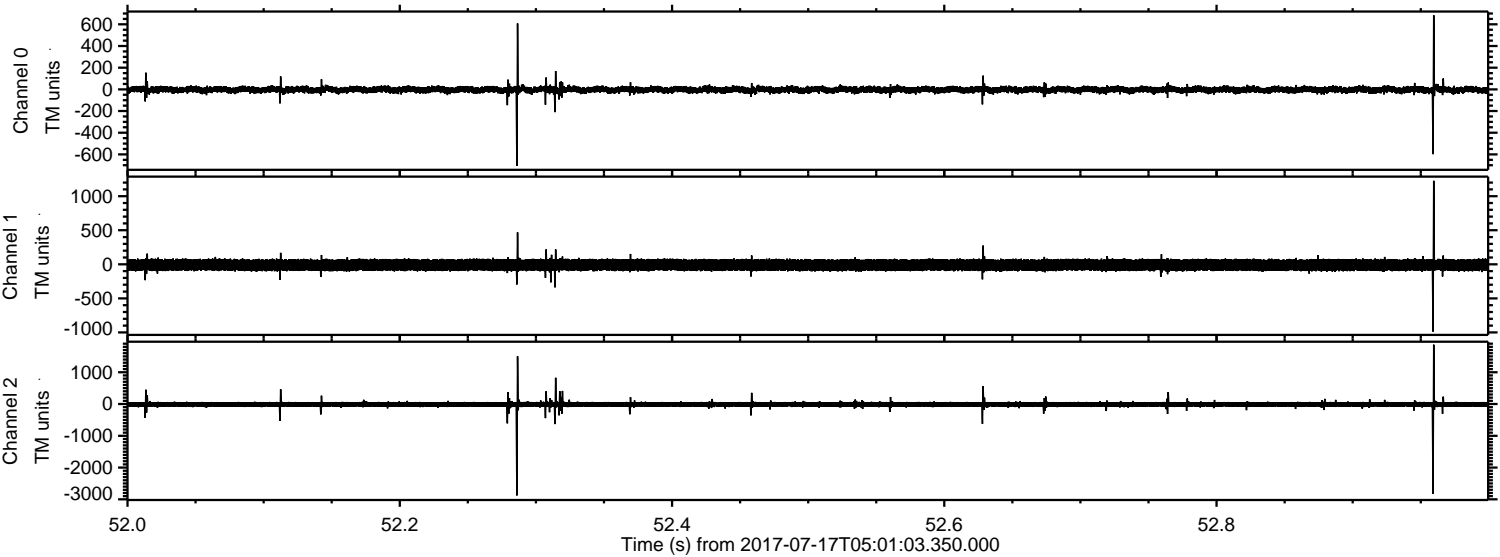

Processed Thu Jul 20 17:26:18 2017 by ELM ver.2012-10-06 from 001__elm20170717_050102__dat00.bin

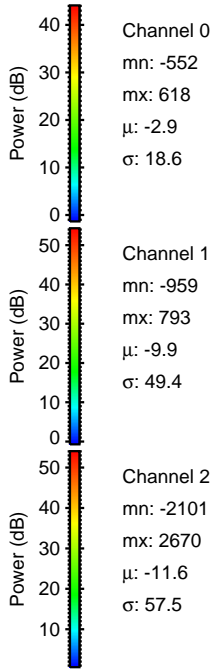
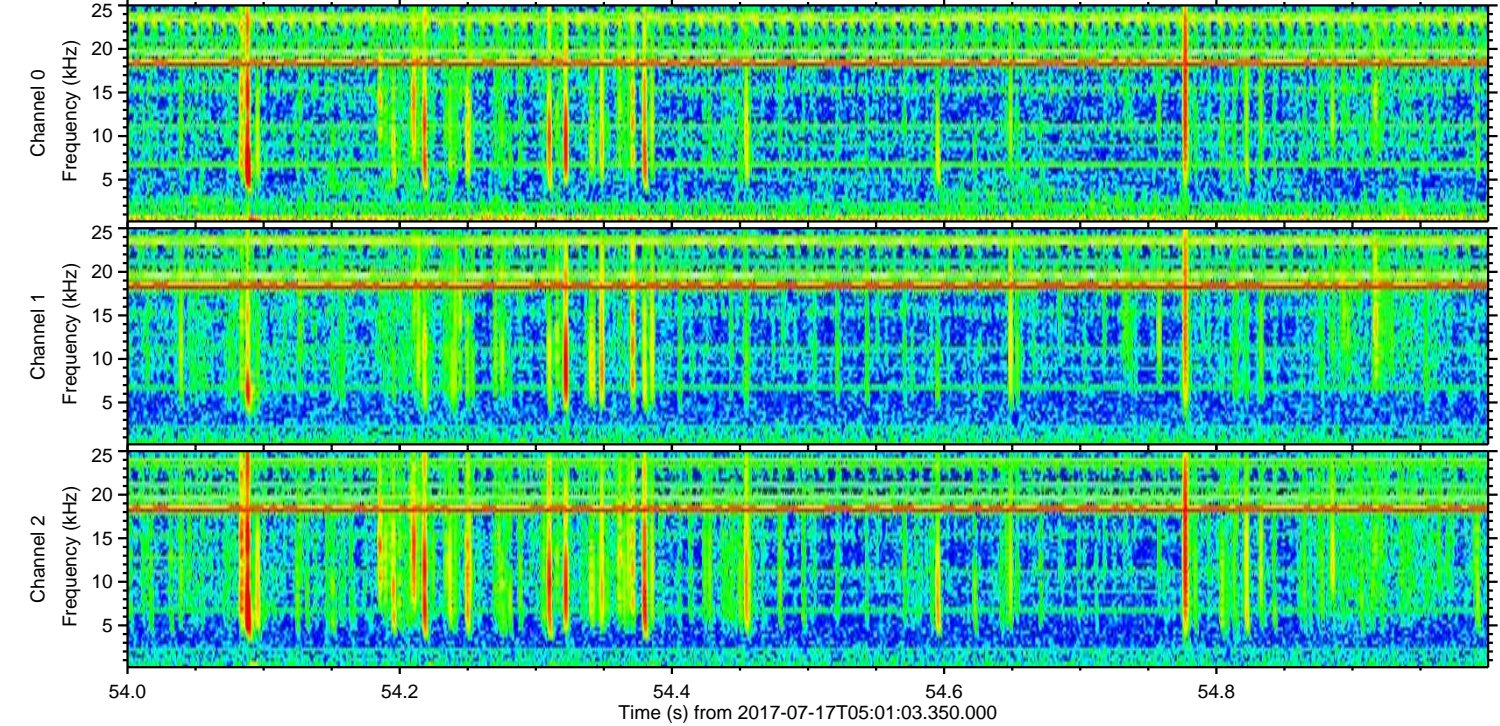
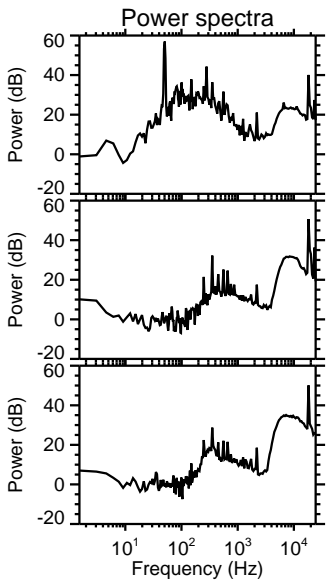
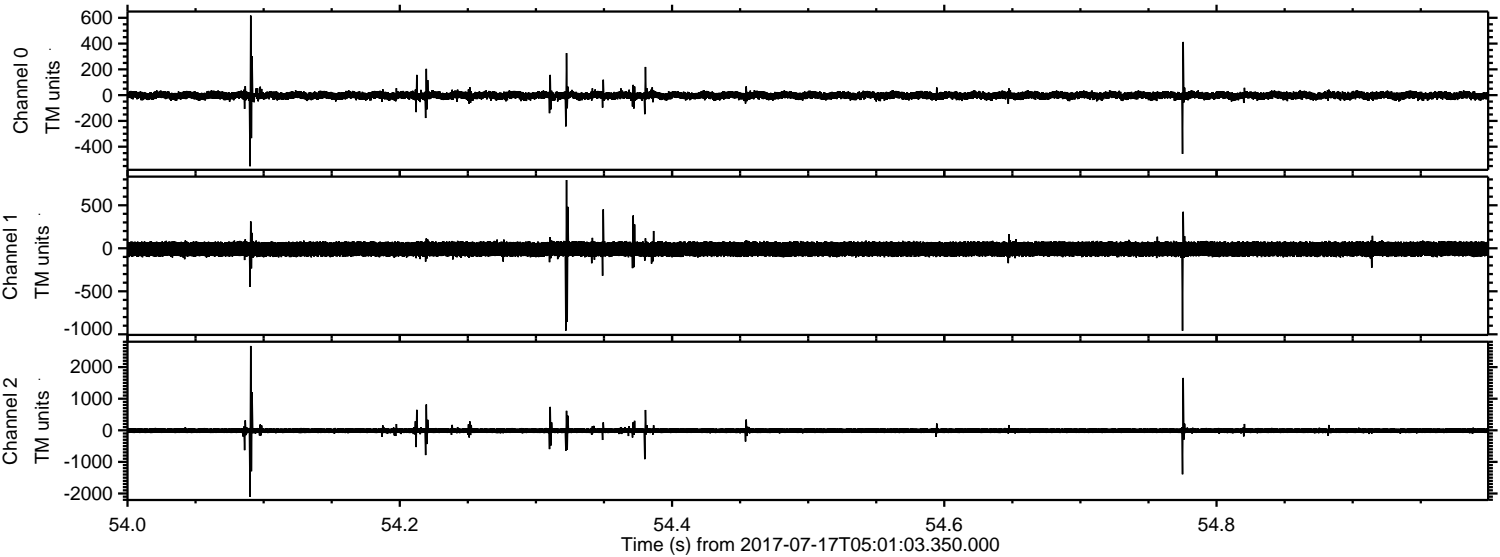

ELMAVAN 3D WAVEFORMS (Measured data sampled at 50 kHz) 51000 packets of 144 samples from 2017-07-17T05:01:03.350.000. Part 102/147

Processed Thu Jul 20 17:26:18 2017 by ELM ver.2012-10-06 from 001__elm20170717_050102__dat00.bin

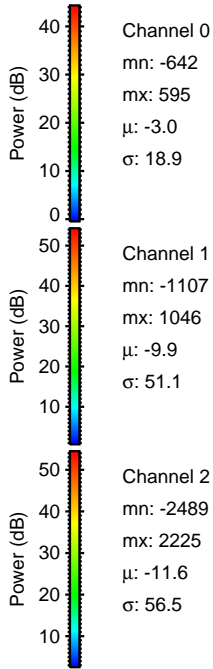
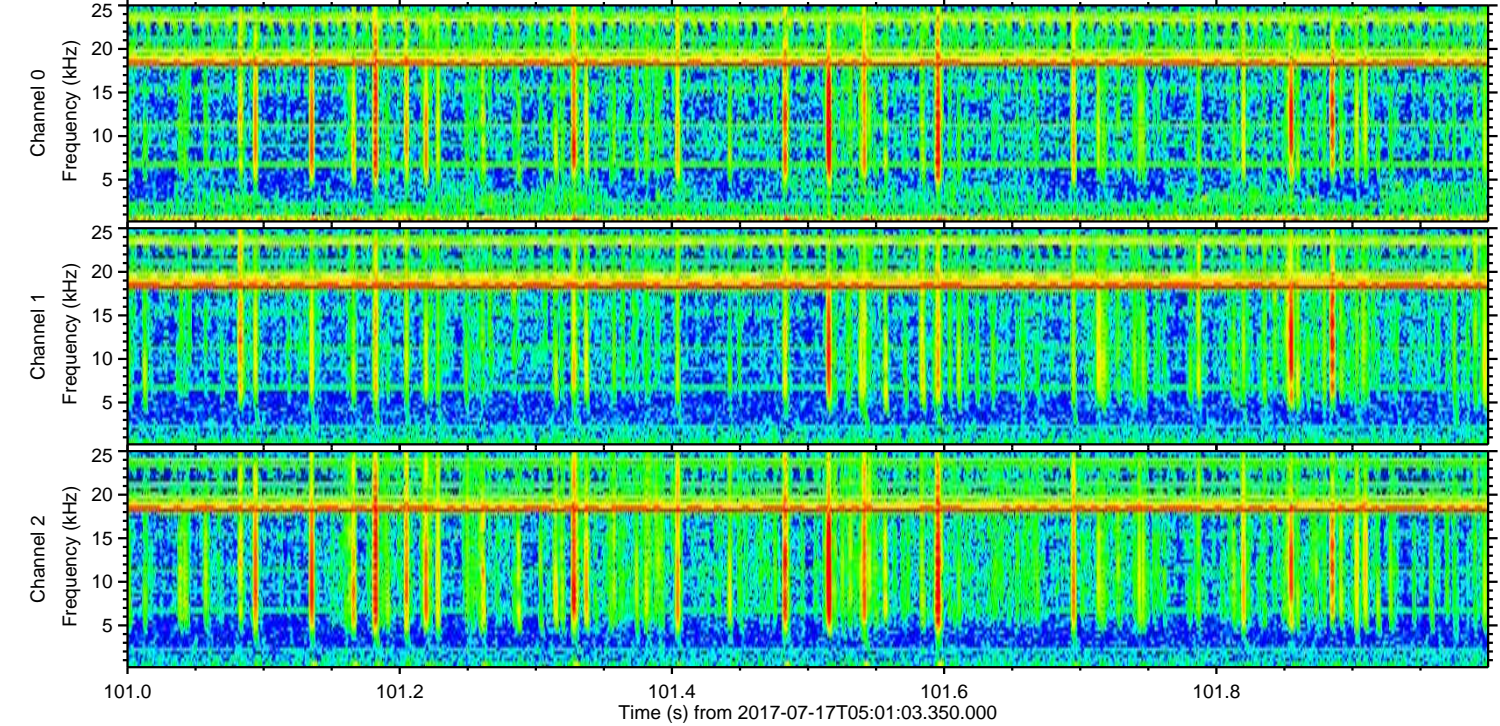
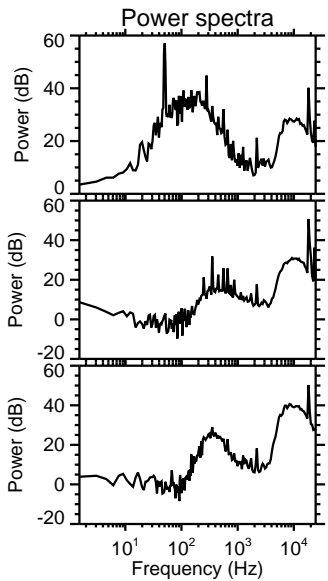
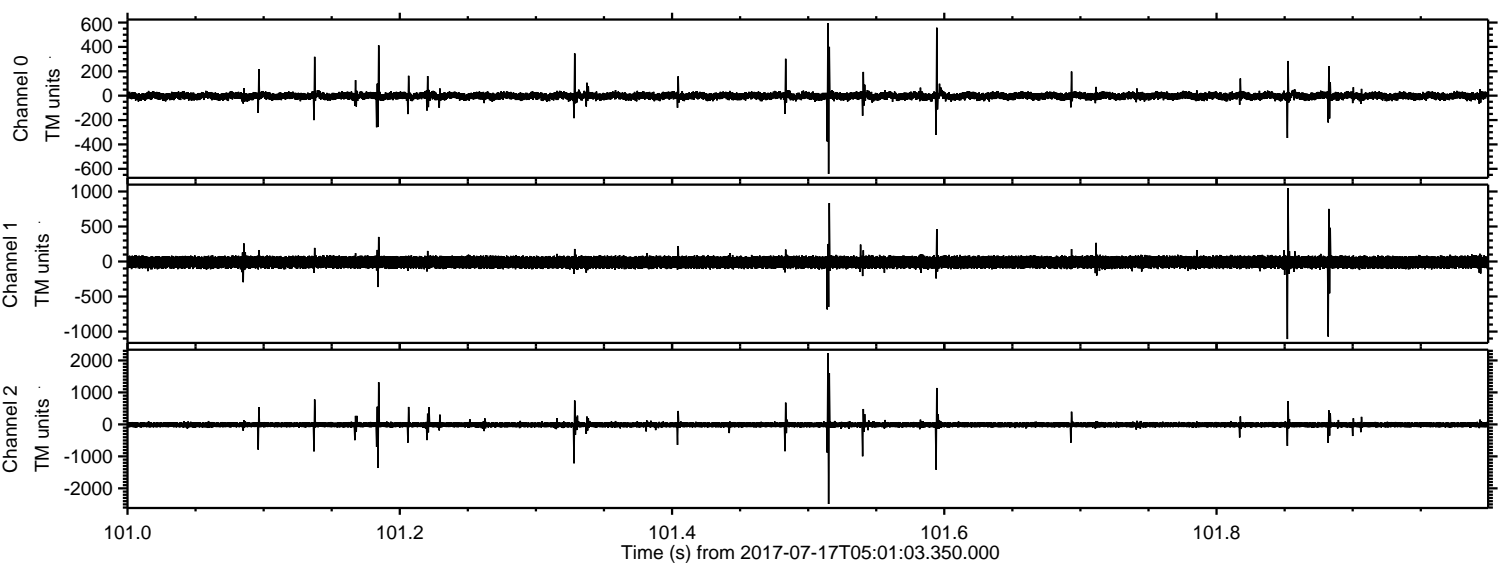

Channel 0
mn: -642
mx: 595
 μ : -3.0
 σ : 18.9

Channel 1
mn: -1107
mx: 1046
 μ : -9.9
 σ : 51.1

Channel 2
mn: -2489
mx: 2225
 μ : -11.6
 σ : 56.5

