

ELMAVAN 3D WAVEFORMS (Measured data sampled at 50 kHz) 51000 packets of 144 samples from 2017-07-17T04:16:01.389.999.

Processed Thu Jul 20 17:19:12 2017 by ELM ver.2012-10-06 from 001__elm20170717_041600__dat00.bin

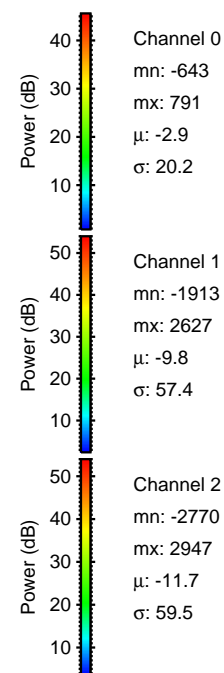

Processed Thu Jul 20 17:19:20 2017 by ELM ver.2012-10-06 from 001__elm20170717_041600__dat00.bin

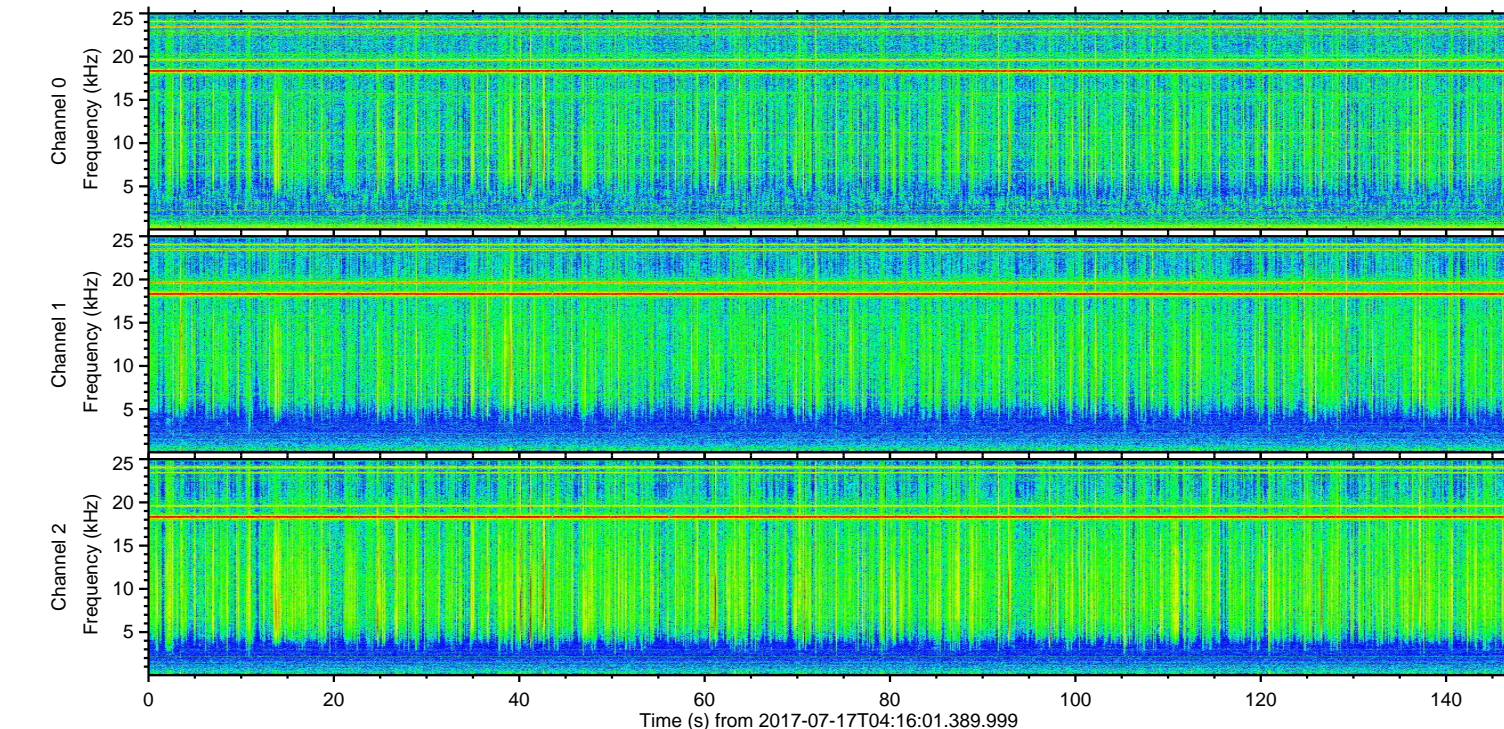
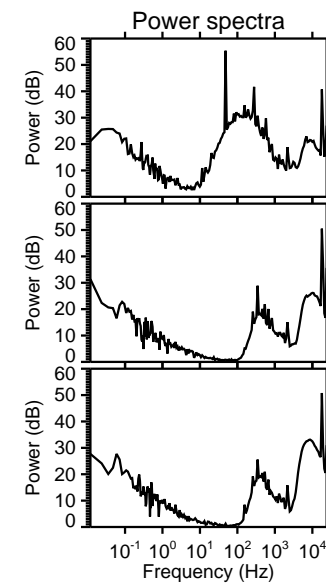
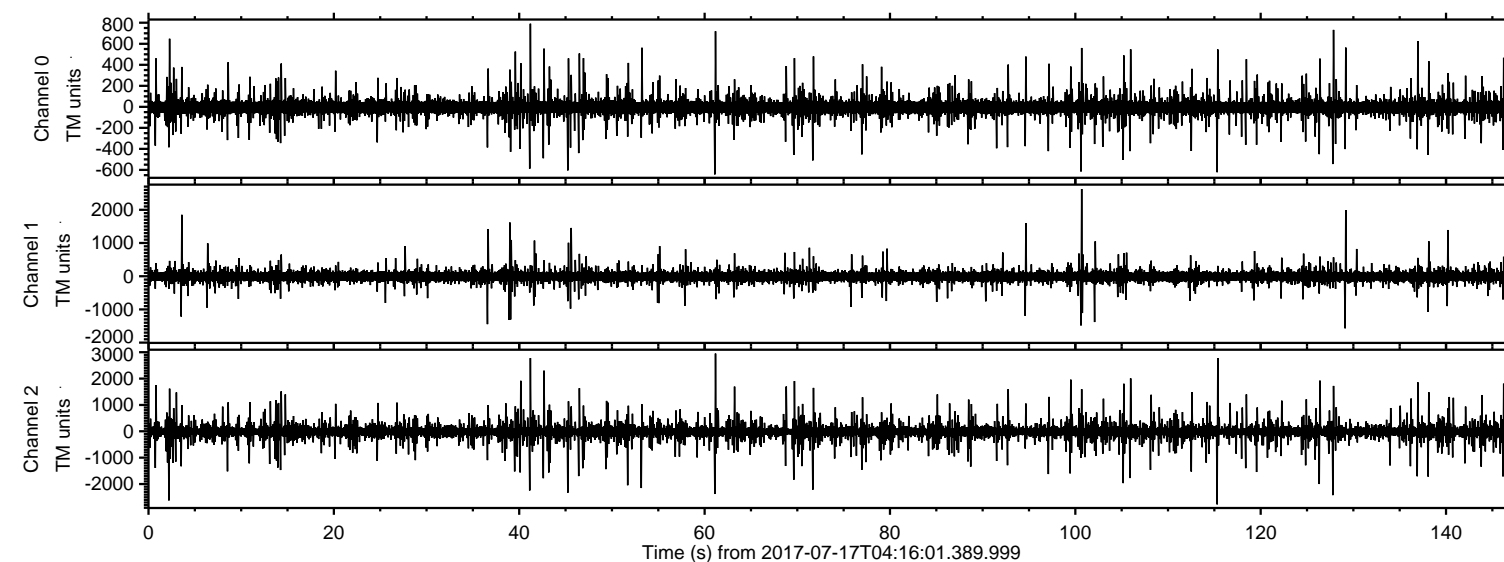
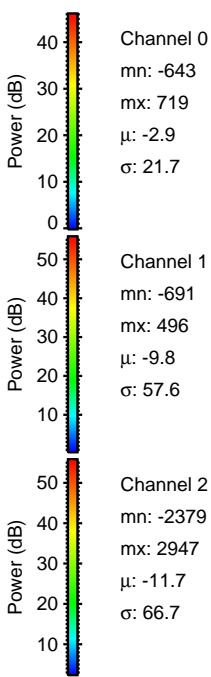
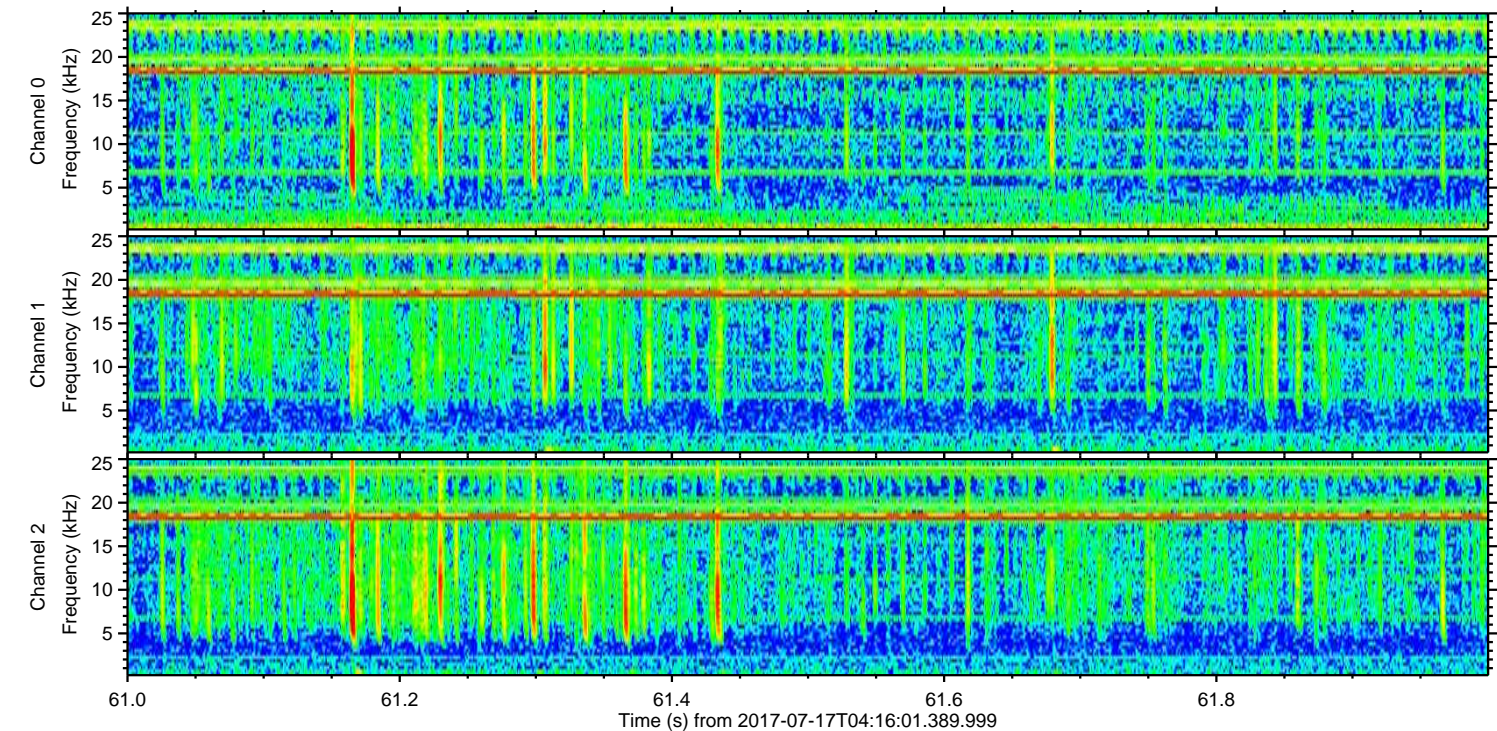
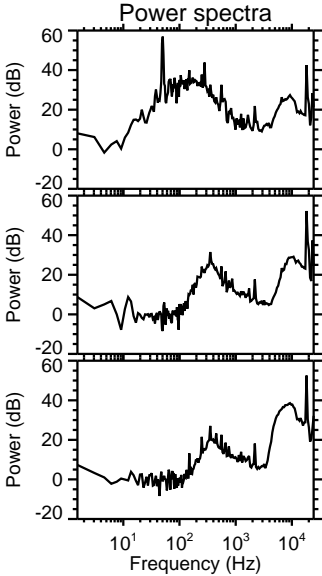
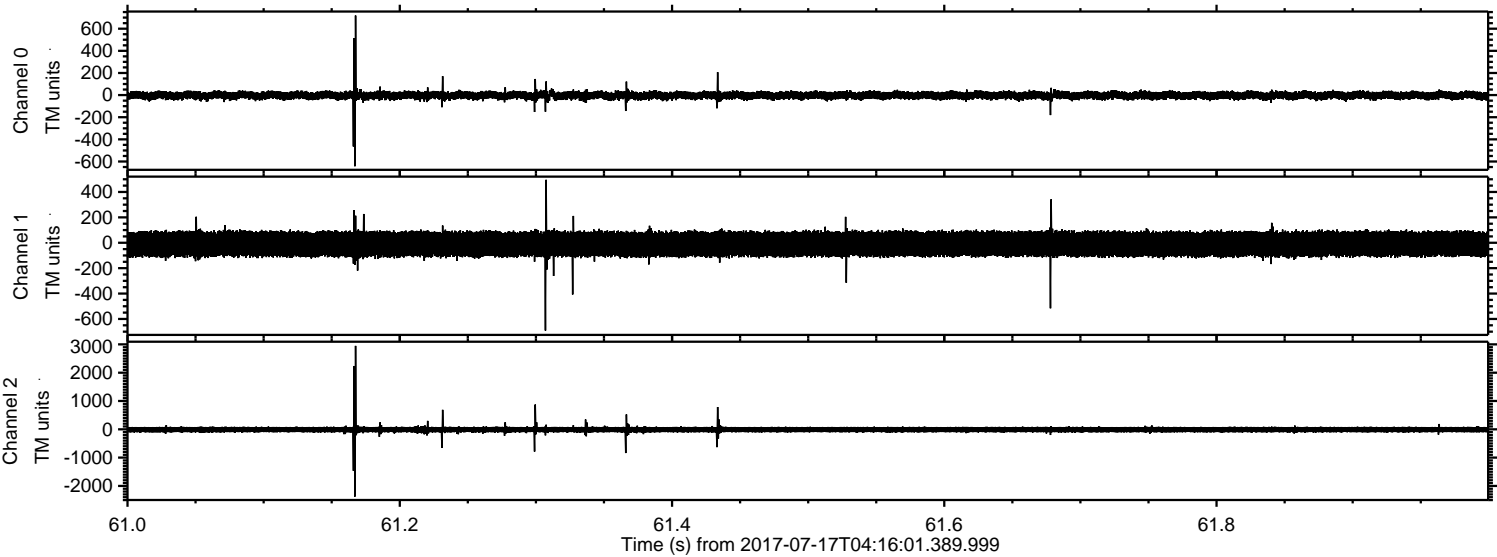

ELMAVAN 3D WAVEFORMS (Measured data sampled at 50 kHz) 51000 packets of 144 samples from 2017-07-17T04:16:01.389.999. Part 116/147

Processed Thu Jul 20 17:19:21 2017 by ELM ver.2012-10-06 from 001__elm20170717_041600__dat00.bin

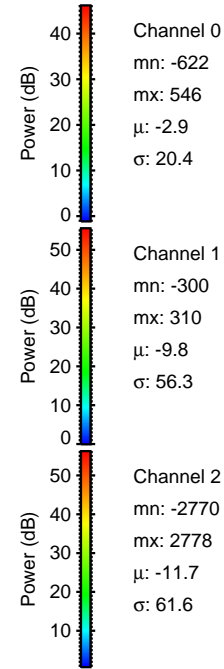
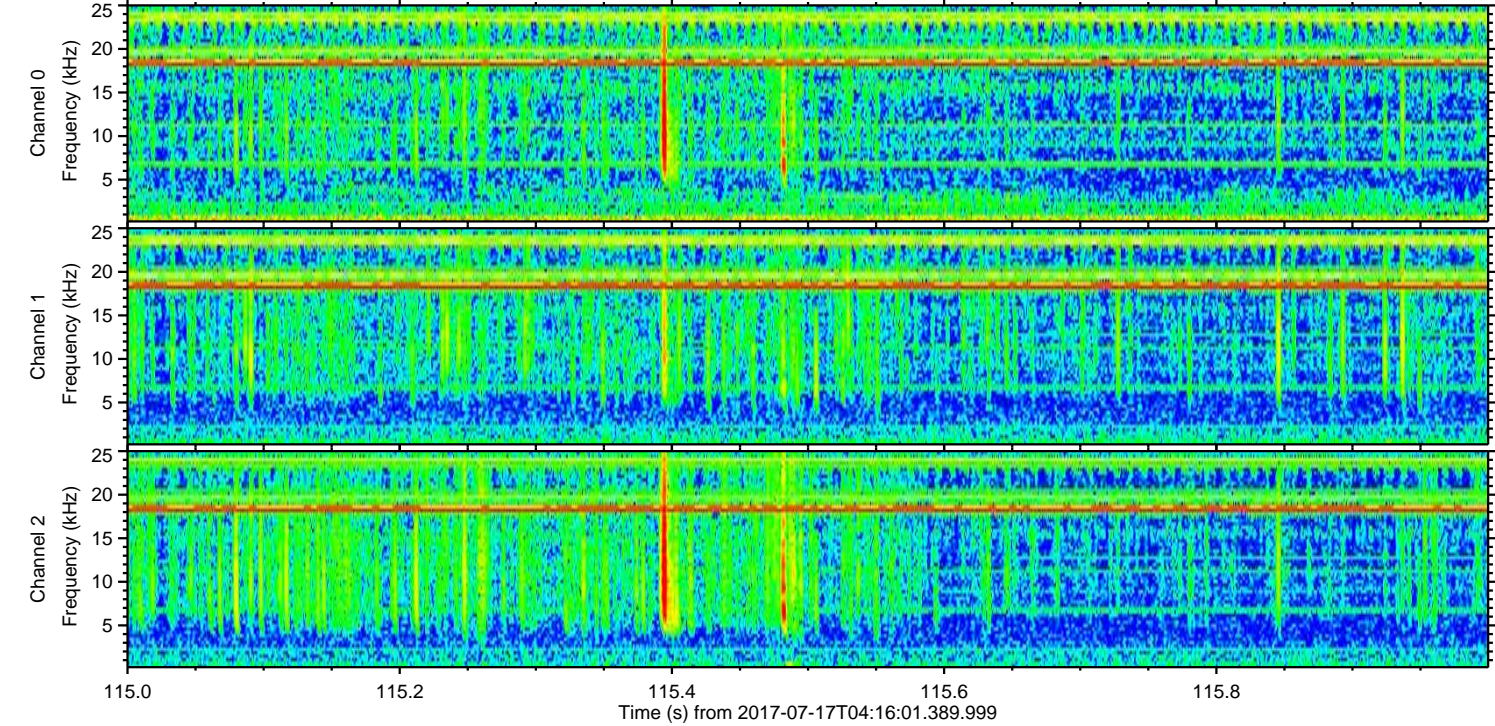
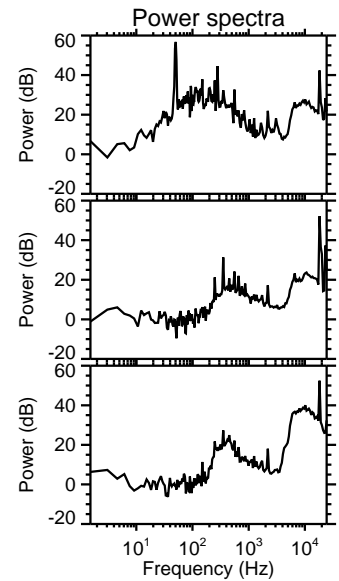
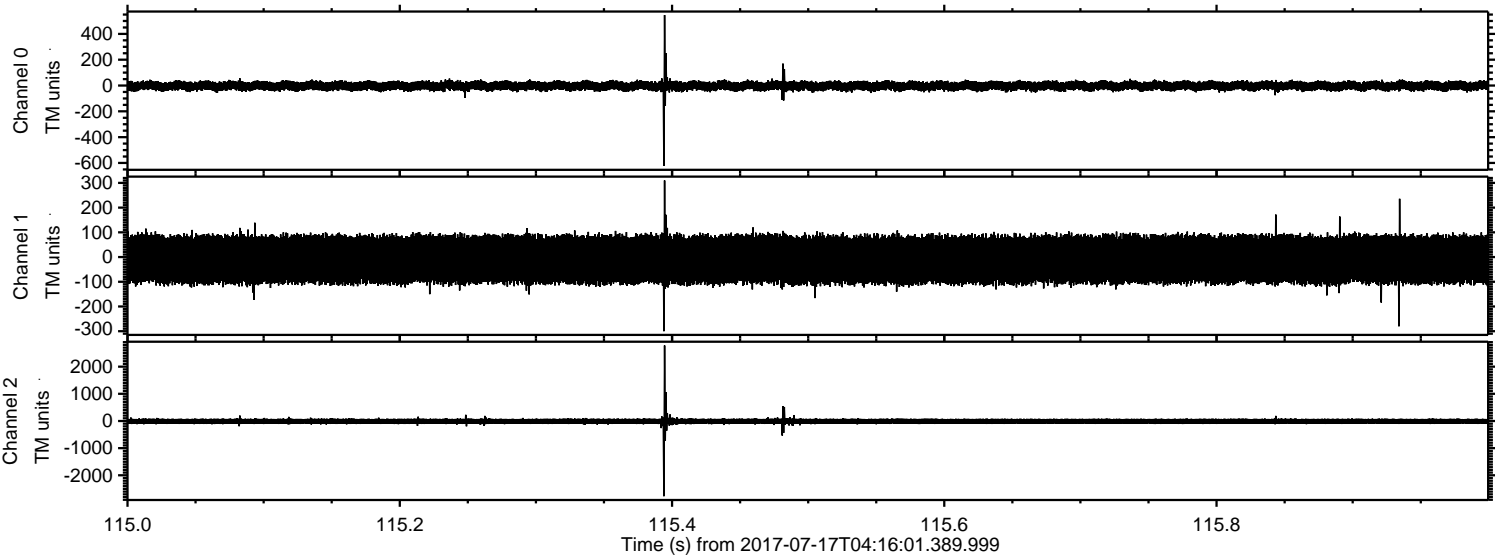

ELMAVAN 3D WAVEFORMS (Measured data sampled at 50 kHz) 51000 packets of 144 samples from 2017-07-17T04:16:01.389.999. Part 42/147

Processed Thu Jul 20 17:19:22 2017 by ELM ver.2012-10-06 from 001__elm20170717_041600__dat00.bin

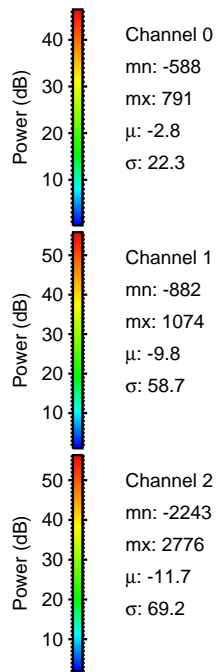
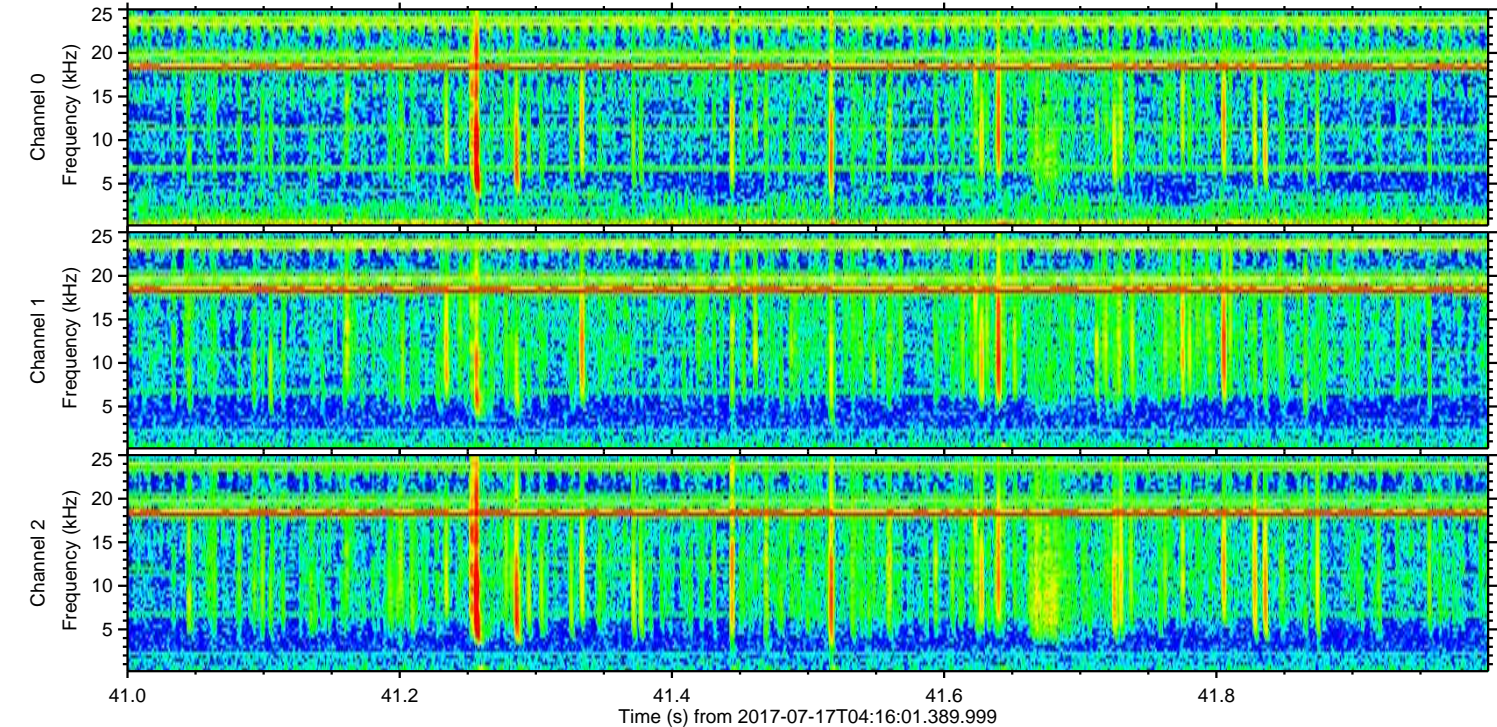
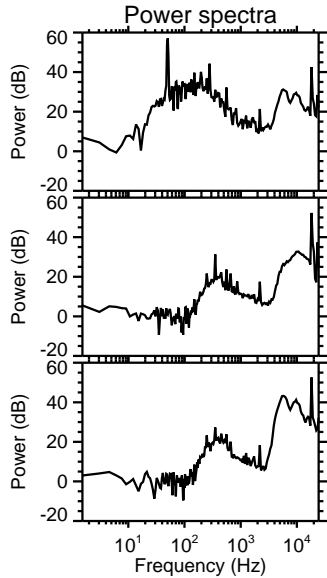
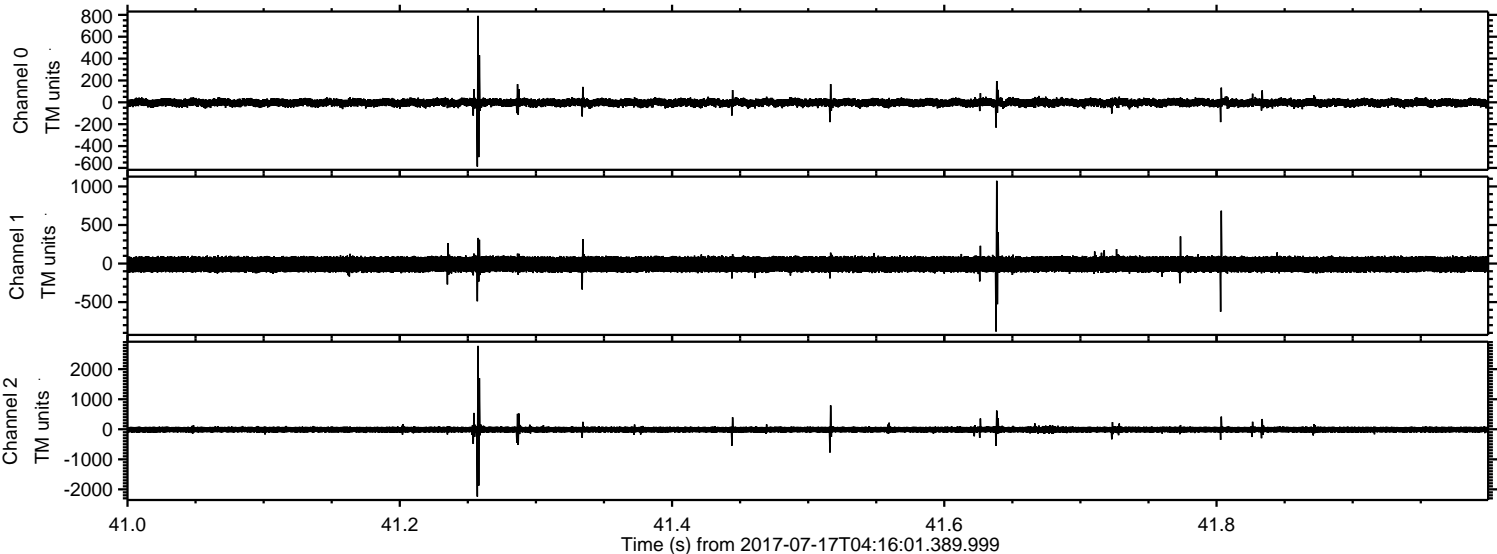

ELMAVAN 3D WAVEFORMS (Measured data sampled at 50 kHz) 51000 packets of 144 samples from 2017-07-17T04:16:01.389.999. Part 101/147

Processed Thu Jul 20 17:19:23 2017 by ELM ver.2012-10-06 from 001__elm20170717_041600__dat00.bin

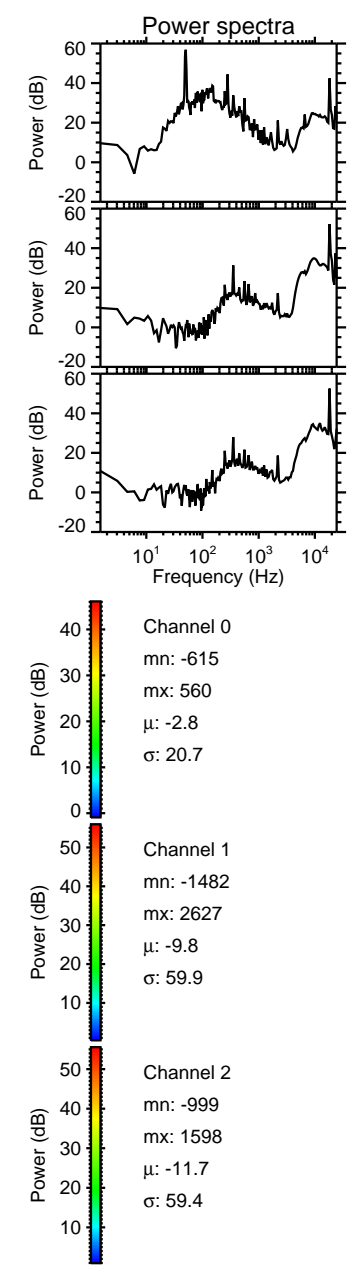
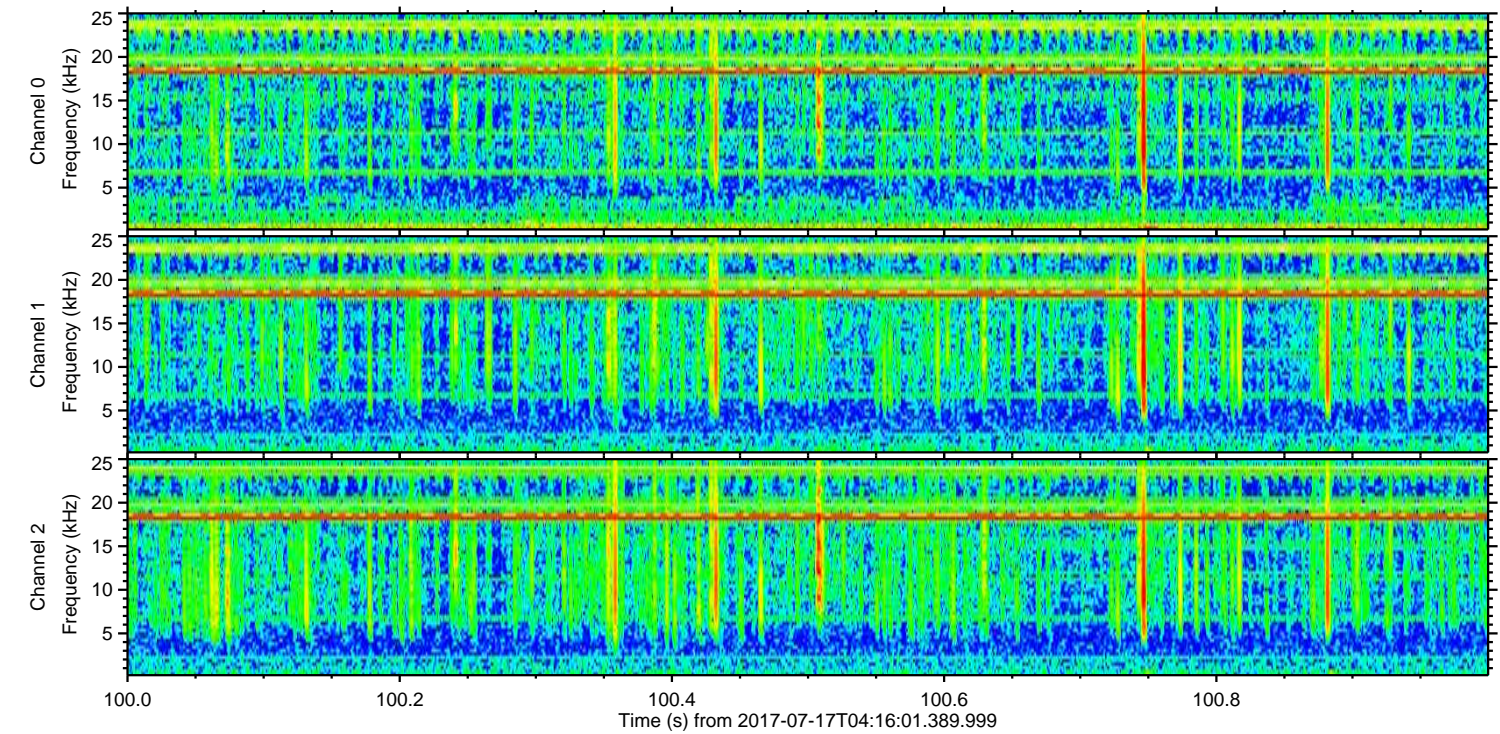
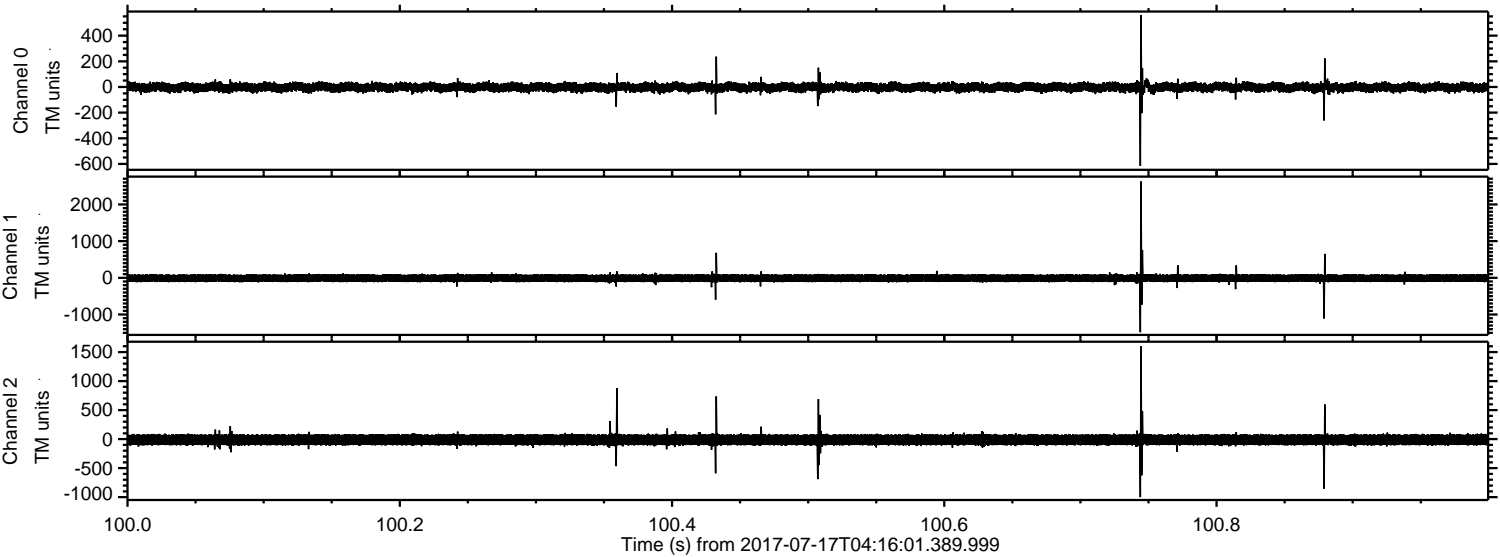

Processed Thu Jul 20 17:19:23 2017 by ELM ver.2012-10-06 from 001__elm20170717_041600__dat00.bin

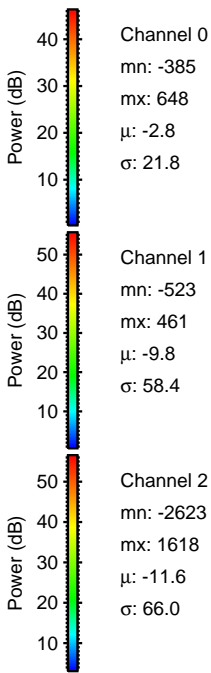
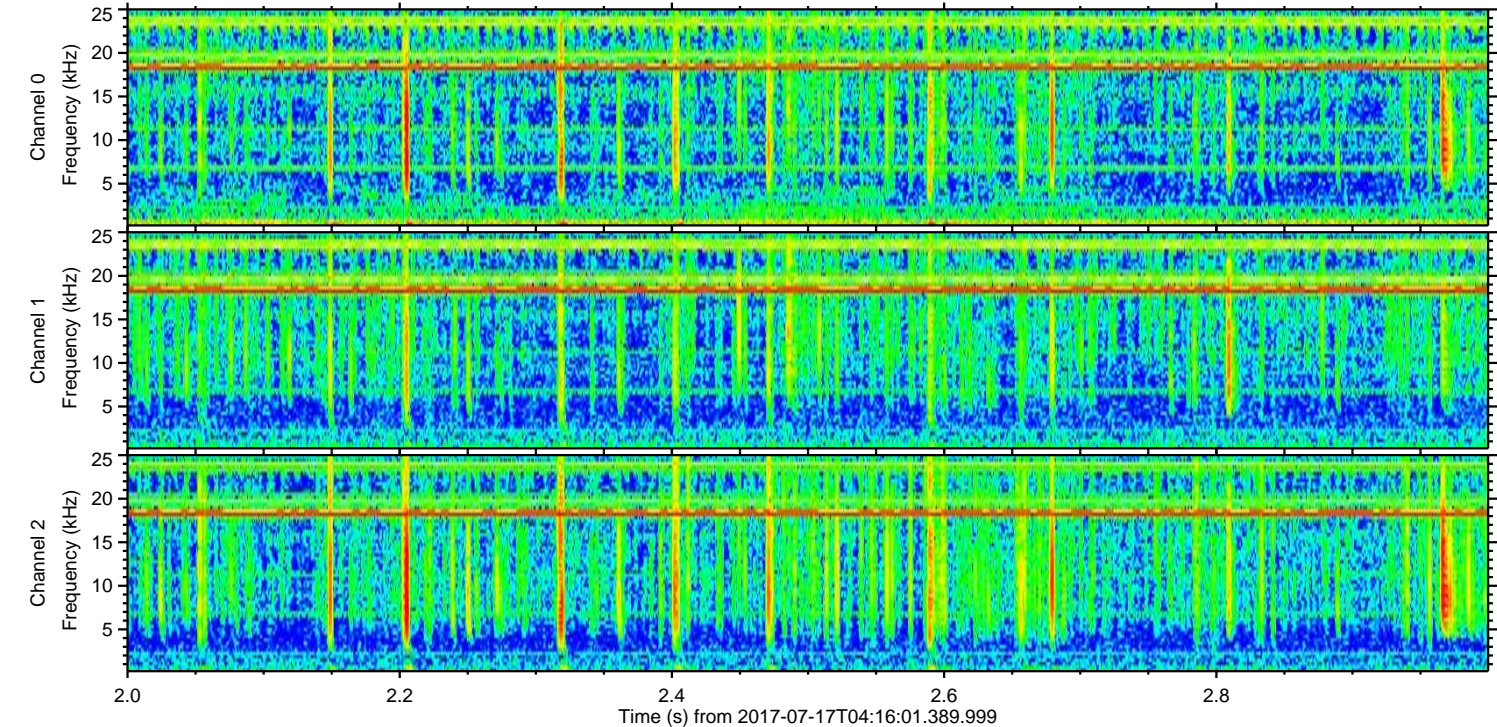
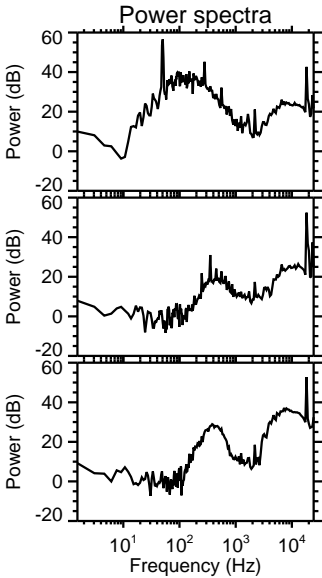
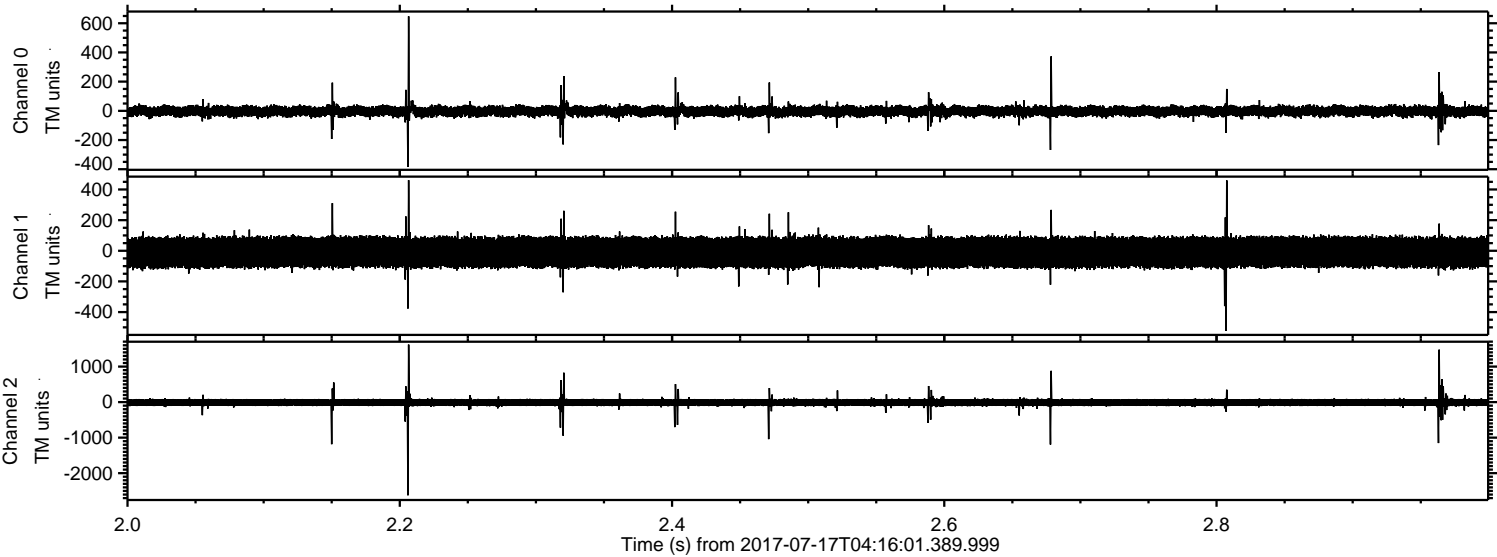

ELMAVAN 3D WAVEFORMS (Measured data sampled at 50 kHz) 51000 packets of 144 samples from 2017-07-17T04:16:01.389.999. Part 128/147

Processed Thu Jul 20 17:19:24 2017 by ELM ver.2012-10-06 from 001__elm20170717_041600__dat00.bin

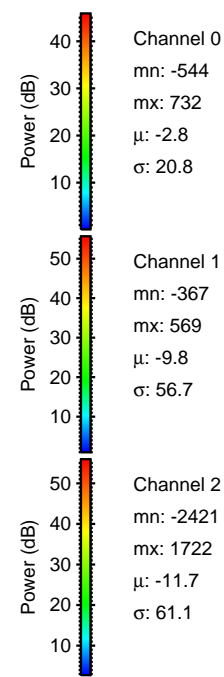
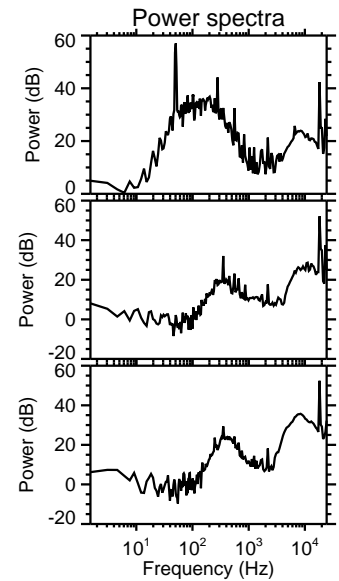
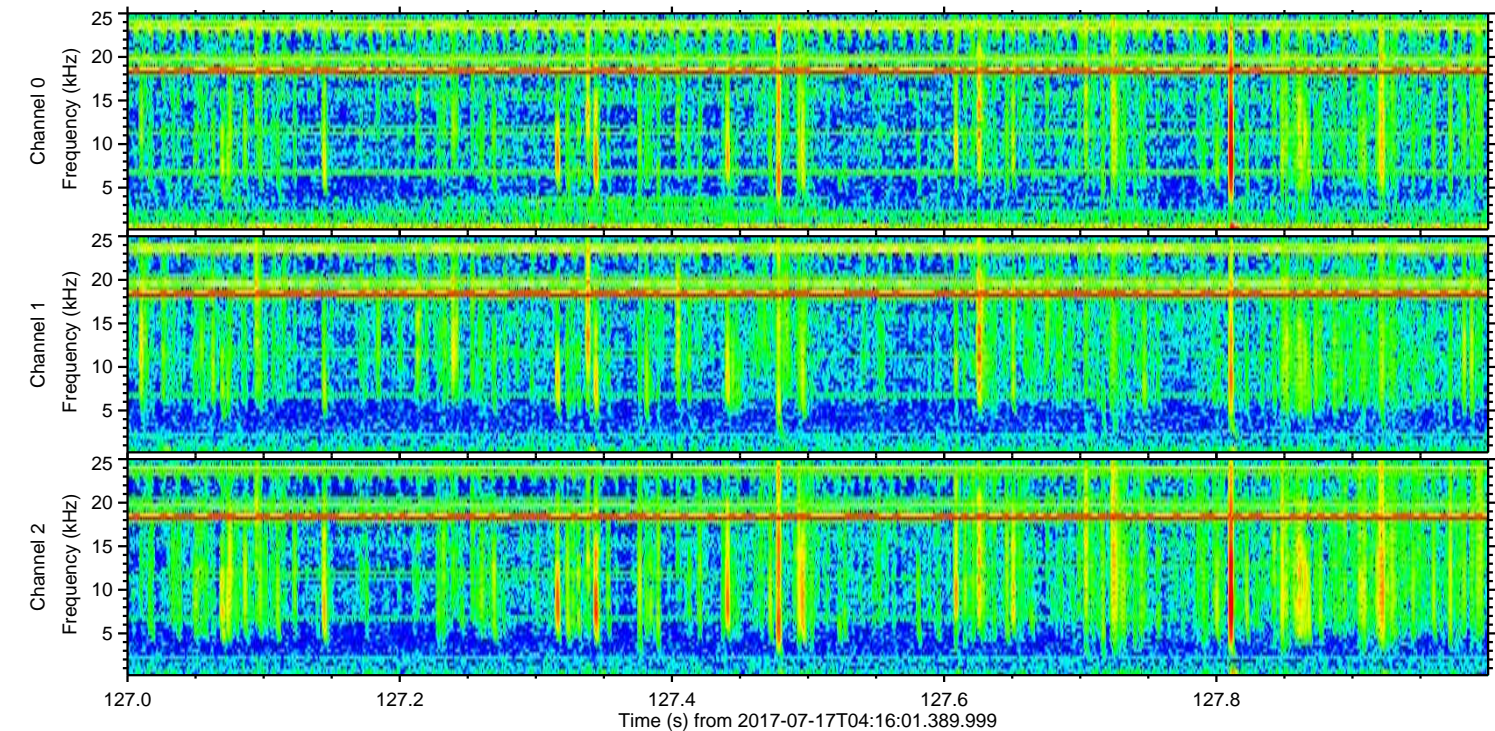
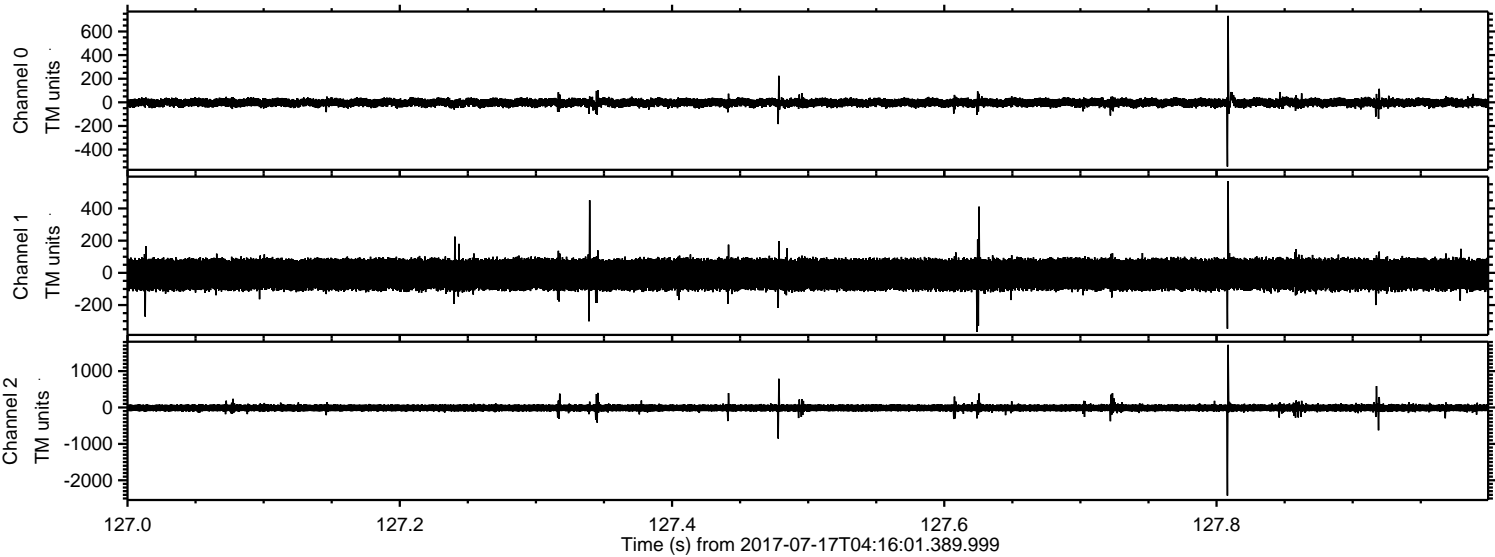

ELMAVAN 3D WAVEFORMS (Measured data sampled at 50 kHz) 51000 packets of 144 samples from 2017-07-17T04:16:01.389.999. Part 46/147

Processed Thu Jul 20 17:19:25 2017 by ELM ver.2012-10-06 from 001__elm20170717_041600__dat00.bin

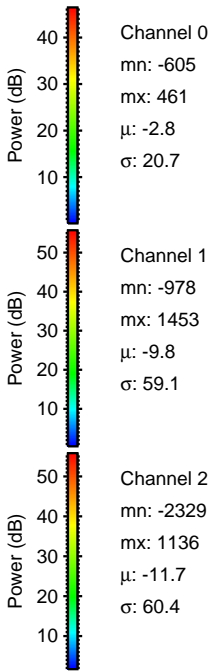
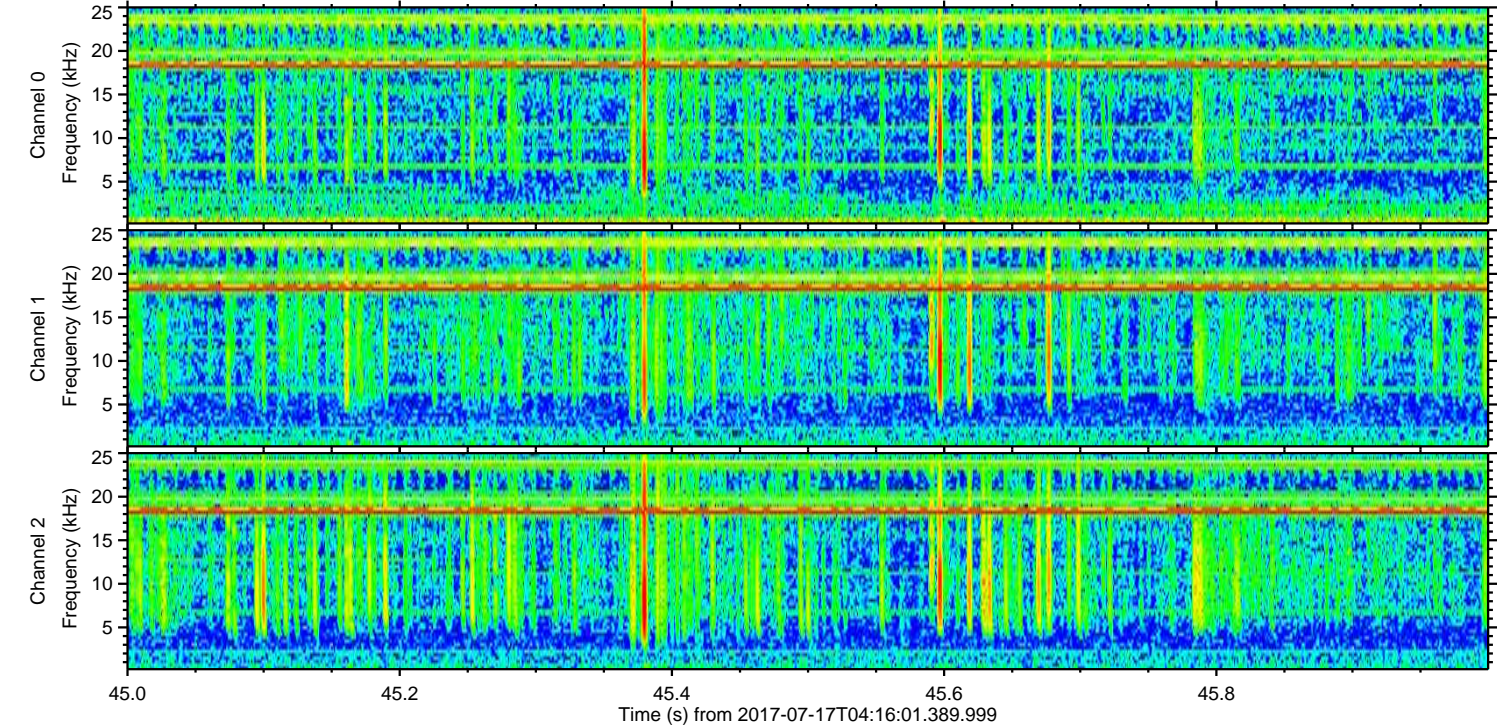
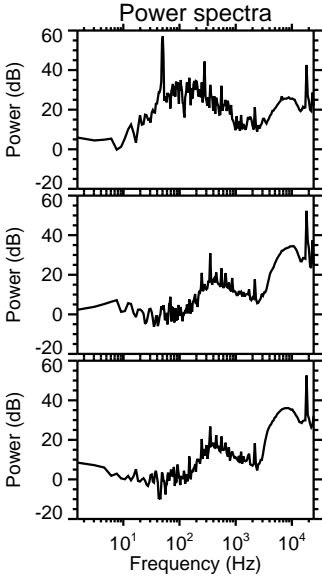
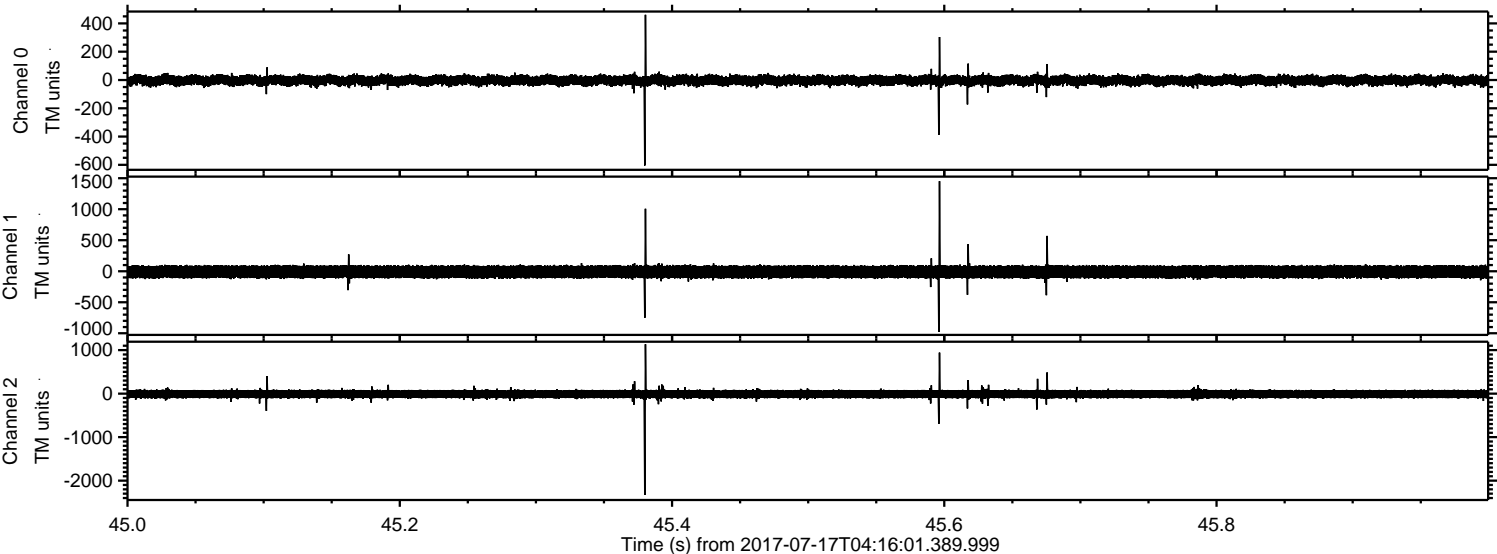

Processed Thu Jul 20 17:19:25 2017 by ELM ver.2012-10-06 from 001__elm20170717_041600__dat00.bin

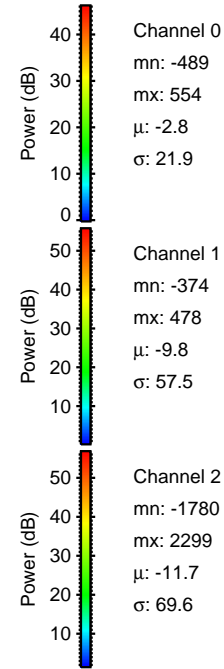
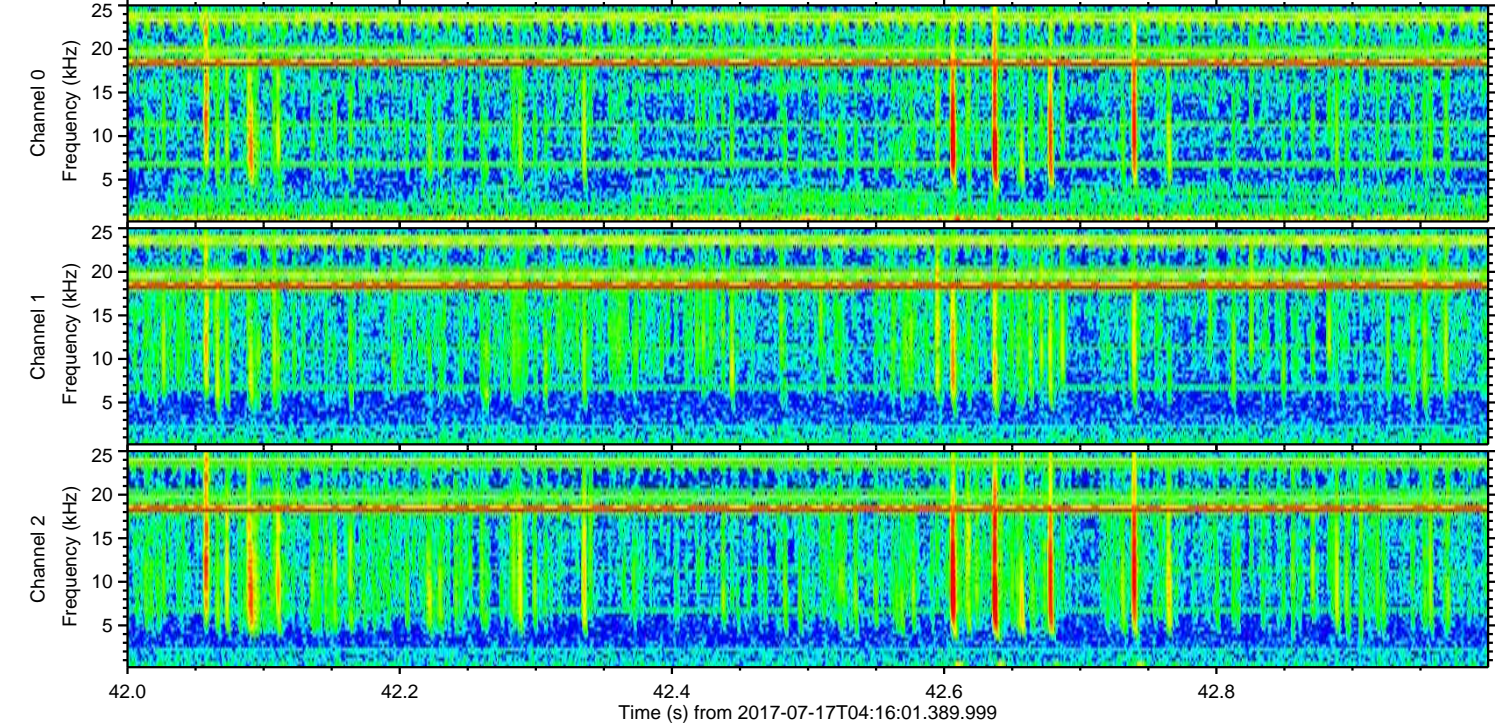
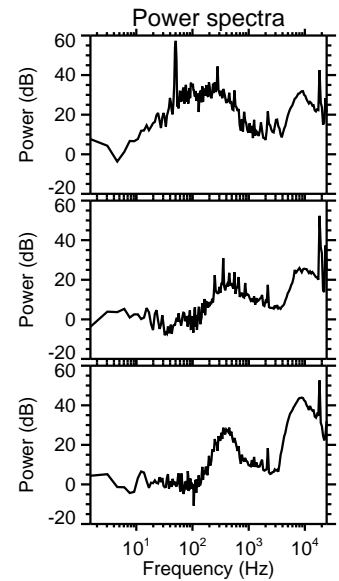
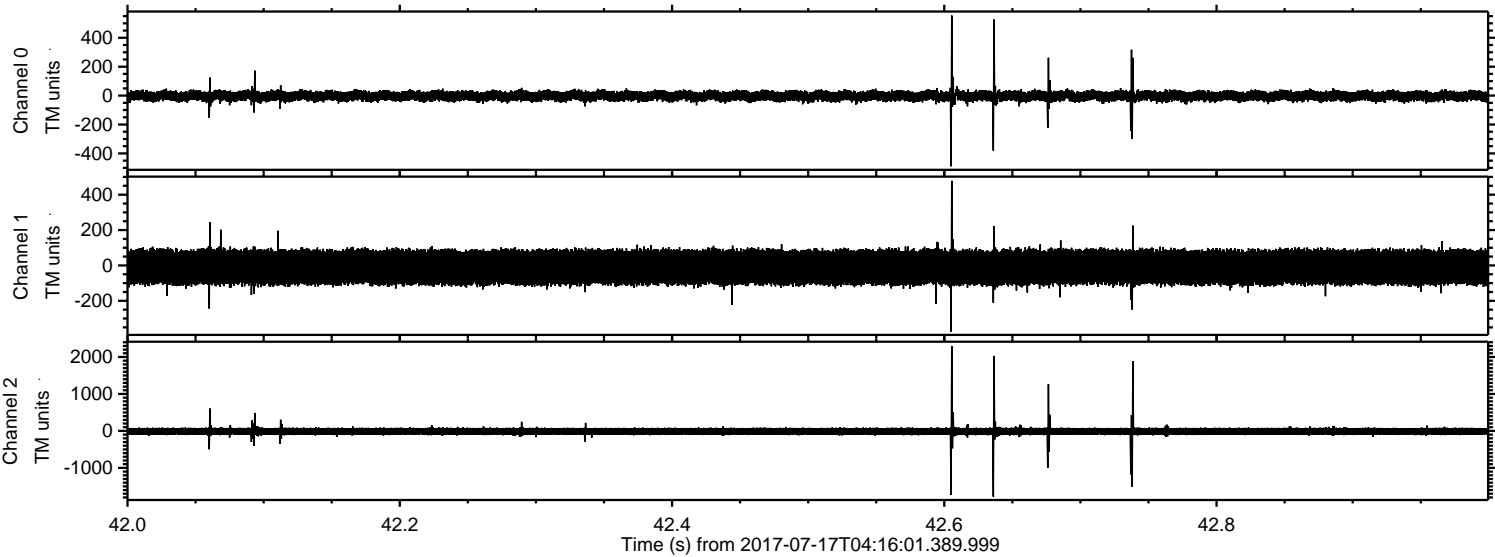

Channel 0
mn: -489
mx: 554
 μ : -2.8
 σ : 21.9

Channel 1
mn: -374
mx: 478
 μ : -9.8
 σ : 57.5

Channel 2
mn: -1780
mx: 2299
 μ : -11.7
 σ : 69.6

Processed Thu Jul 20 17:19:26 2017 by ELM ver.2012-10-06 from 001__elm20170717_041600__dat00.bin

