

ELMAVAN 3D WAVEFORMS (Measured data sampled at 50 kHz) 51000 packets of 144 samples from 2017-07-16T20:45:41.931.000.

Processed Thu Jul 20 16:10:29 2017 by ELM ver.2012-10-06 from 001__elm20170716_204540__dat00.bin

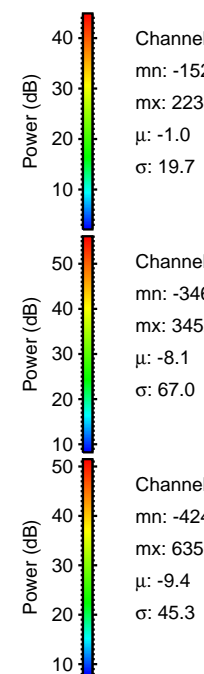

Processed Thu Jul 20 16:10:36 2017 by ELM ver.2012-10-06 from 001__elm20170716_204540__dat00.bin

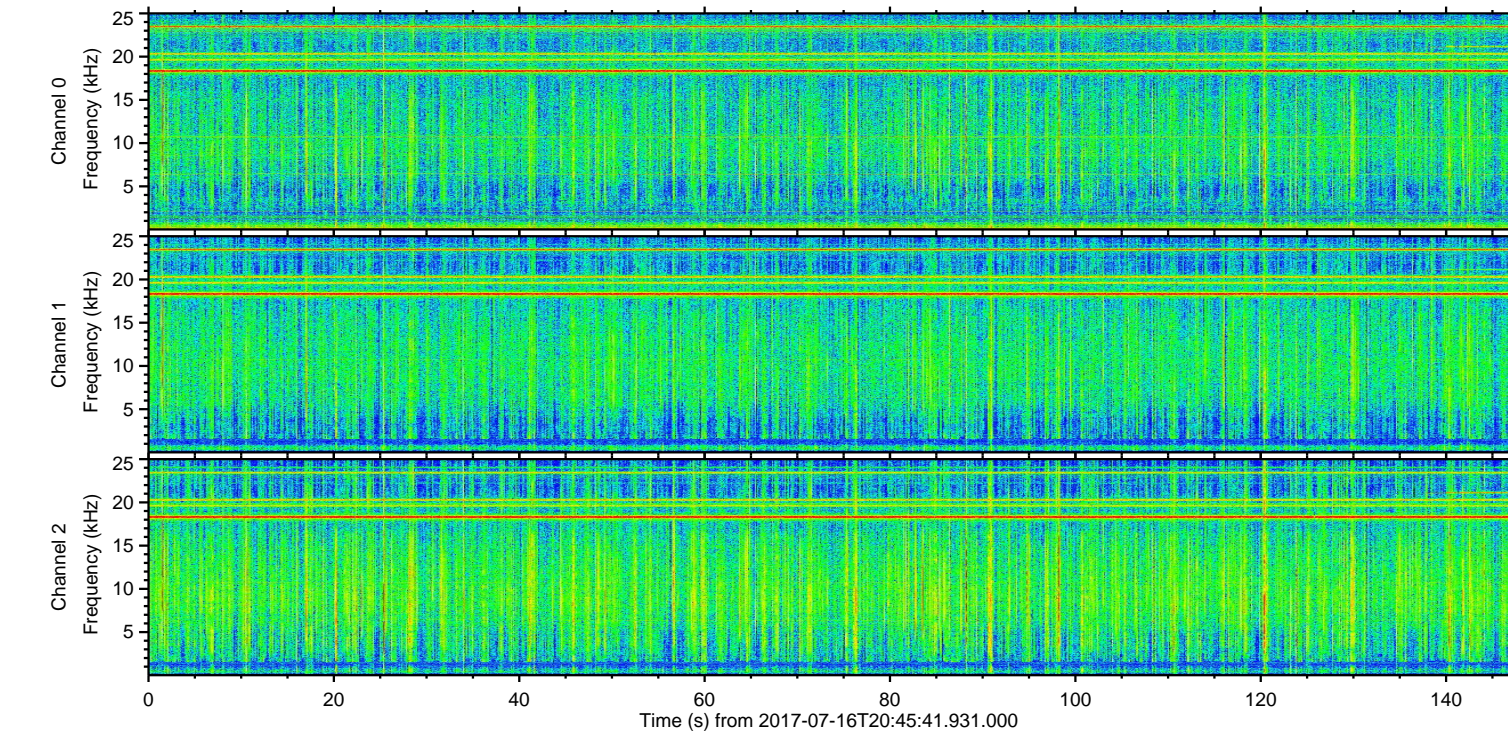
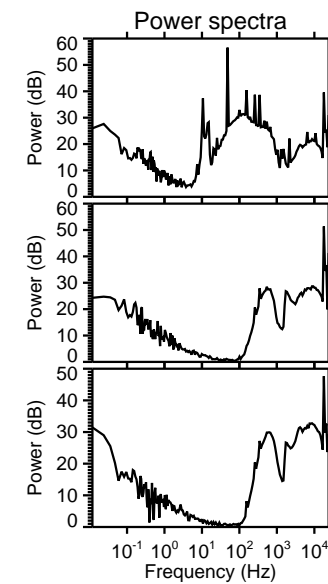
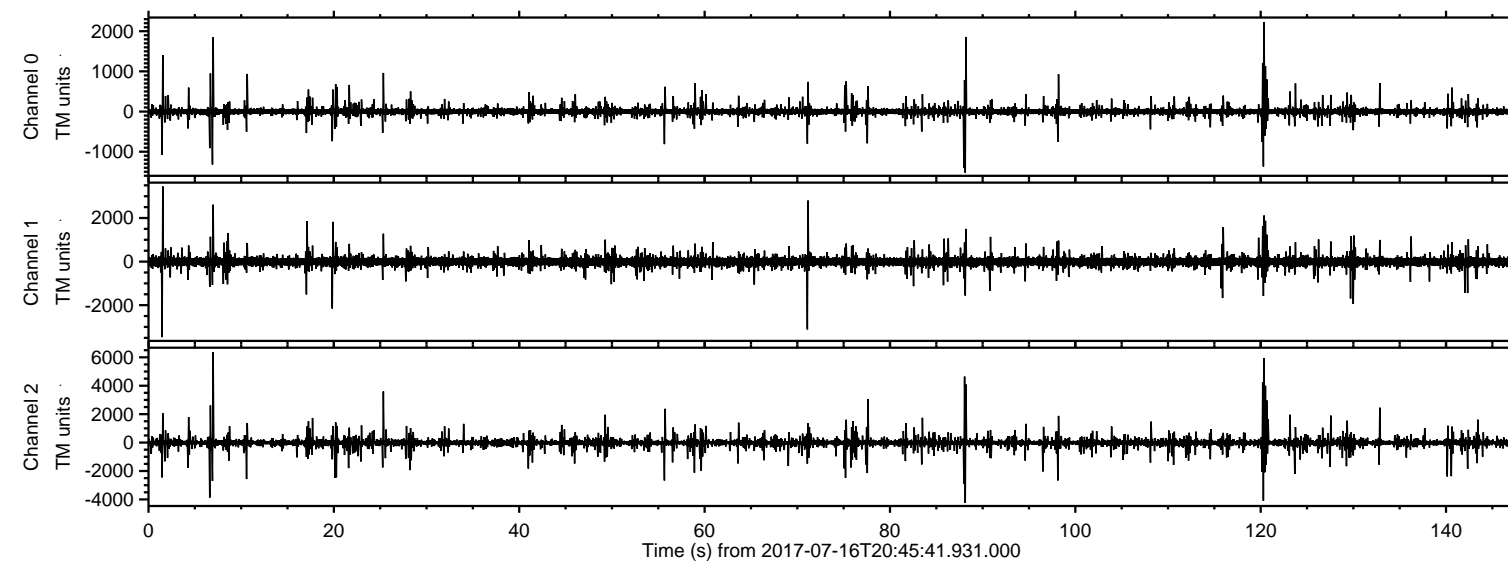
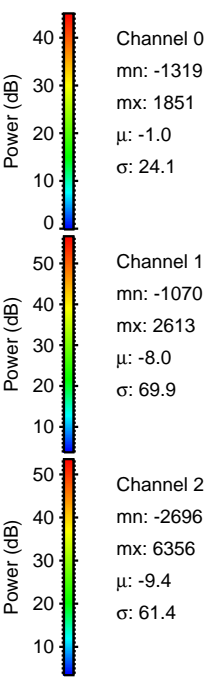
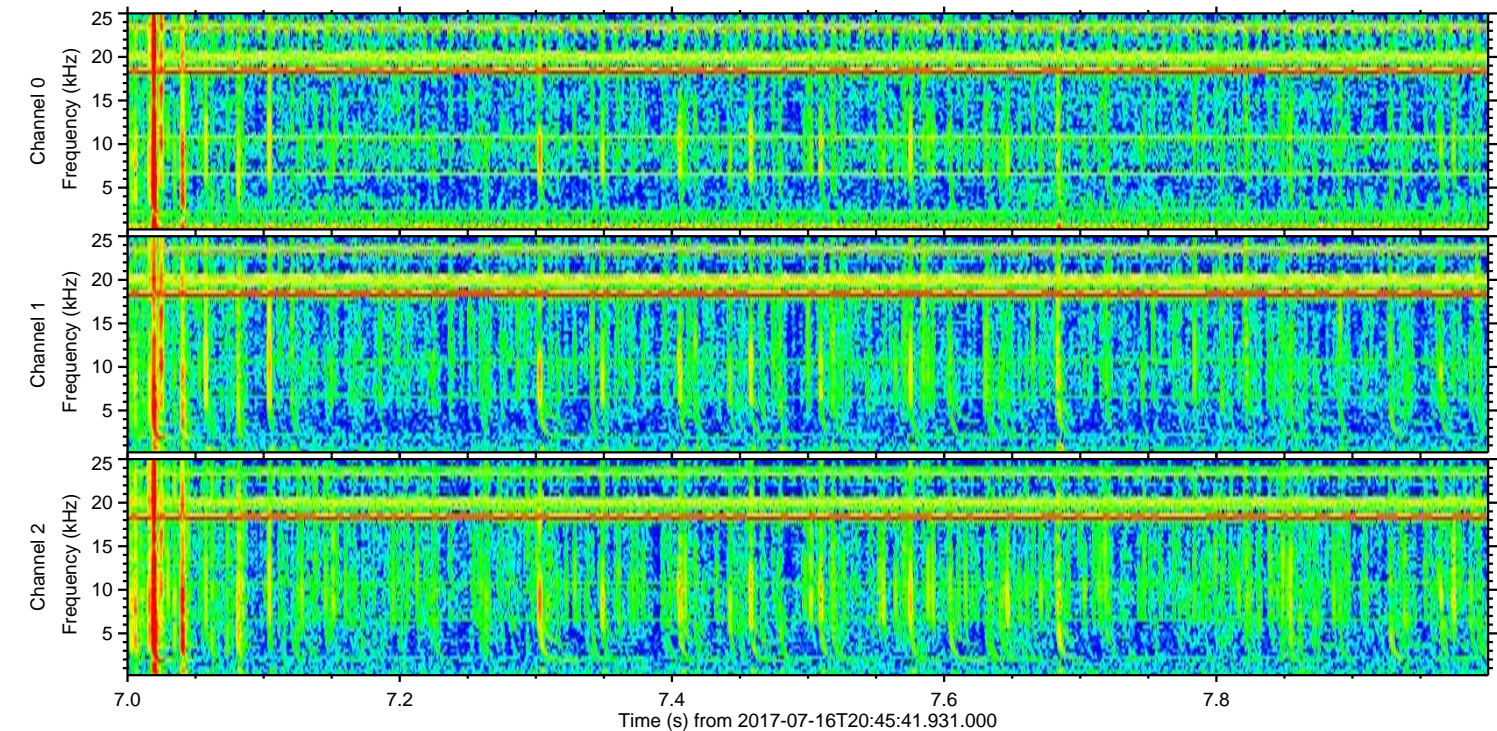
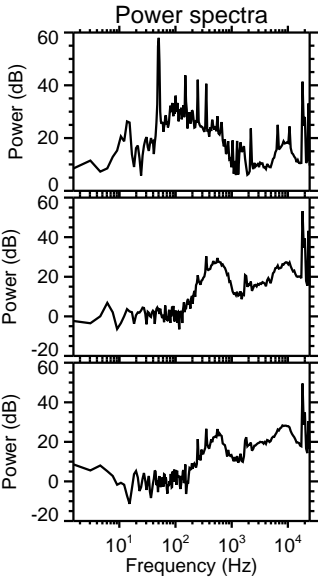
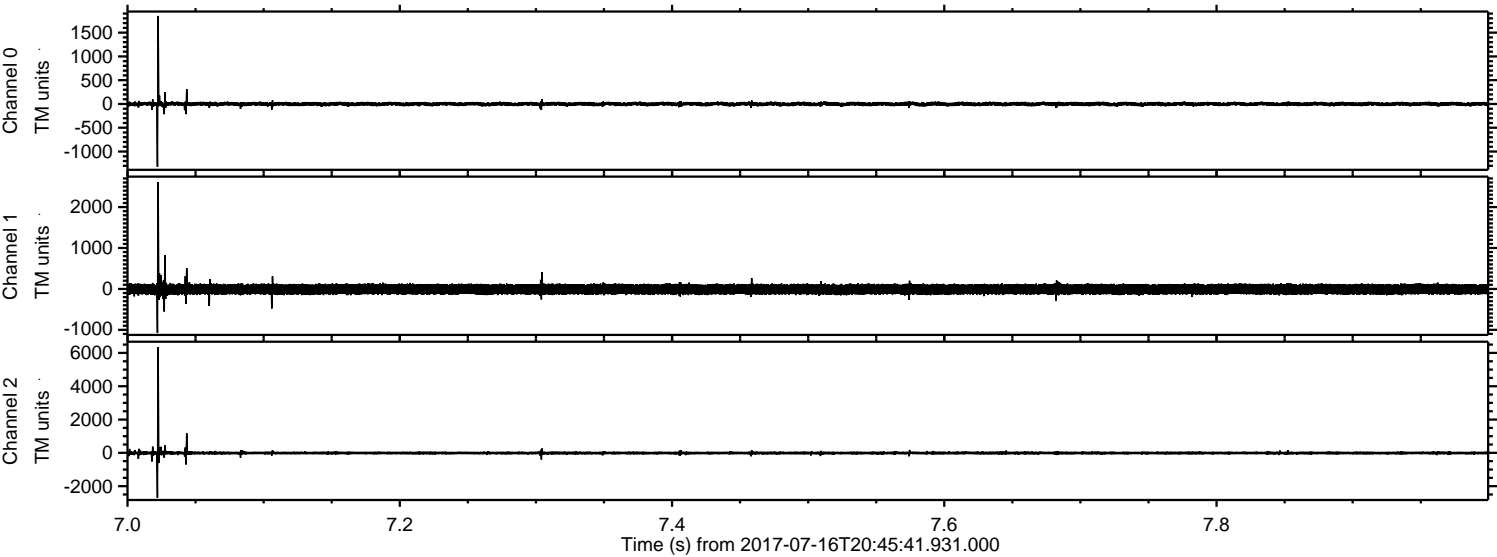

ELMAVAN 3D WAVEFORMS (Measured data sampled at 50 kHz) 51000 packets of 144 samples from 2017-07-16T20:45:41.931.000. Part 121/147

Processed Thu Jul 20 16:10:37 2017 by ELM ver.2012-10-06 from 001__elm20170716_204540__dat00.bin

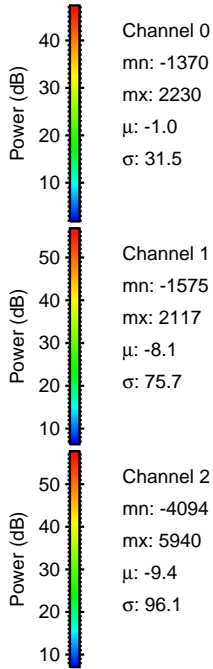
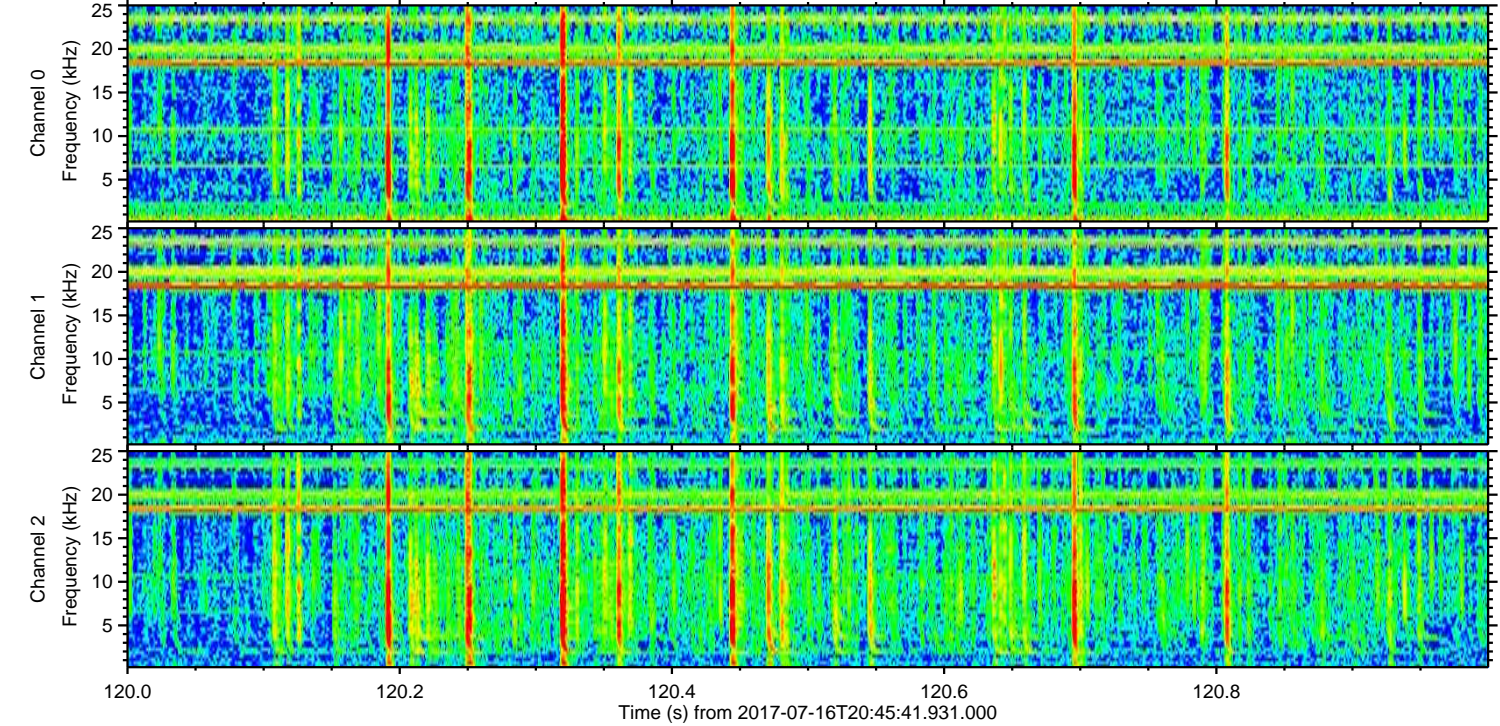
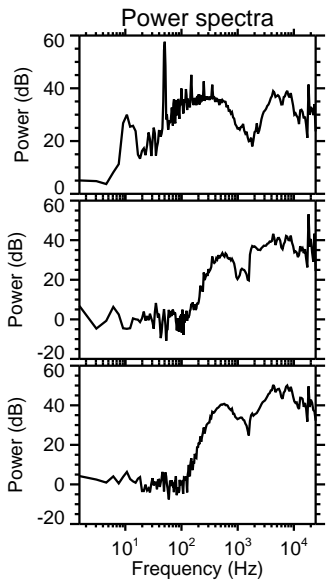
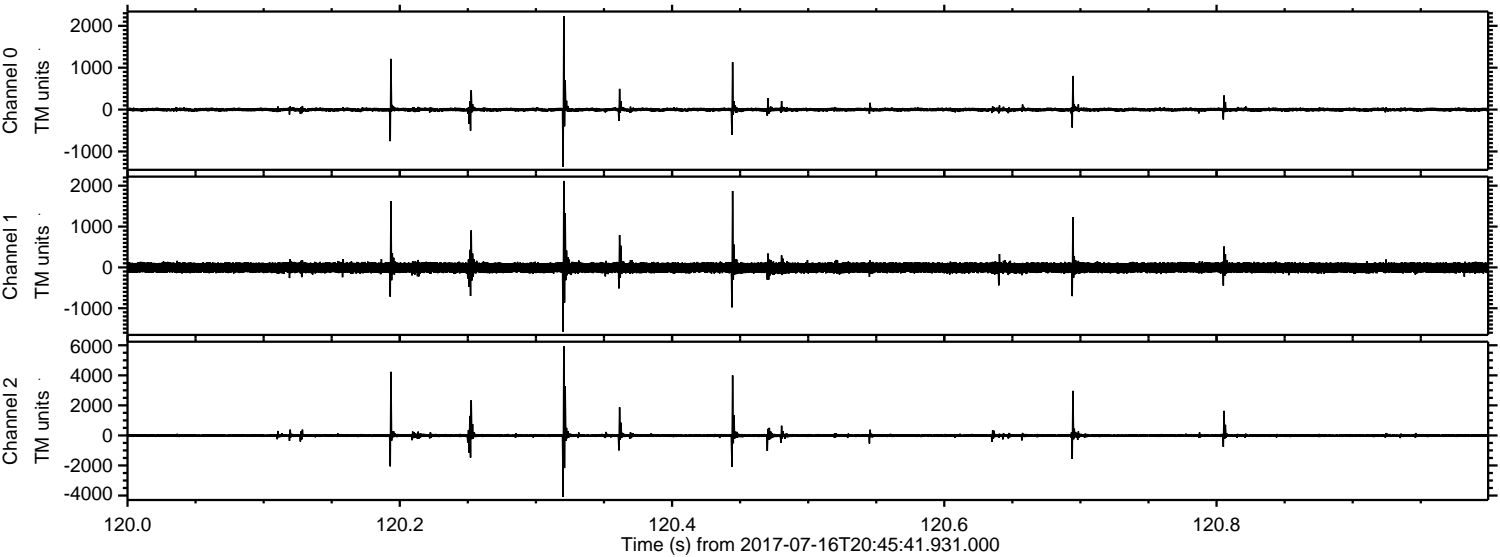

Processed Thu Jul 20 16:10:38 2017 by ELM ver.2012-10-06 from 001__elm20170716_204540__dat00.bin

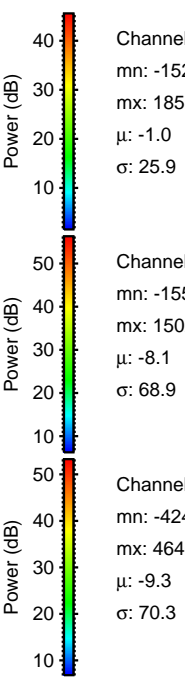
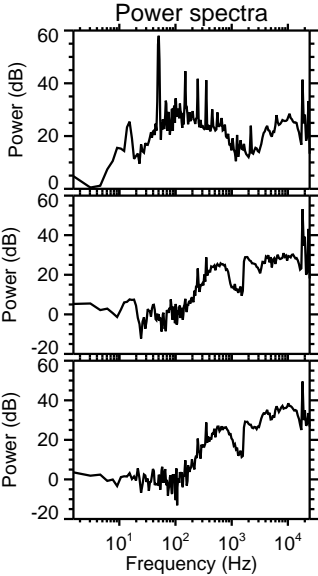
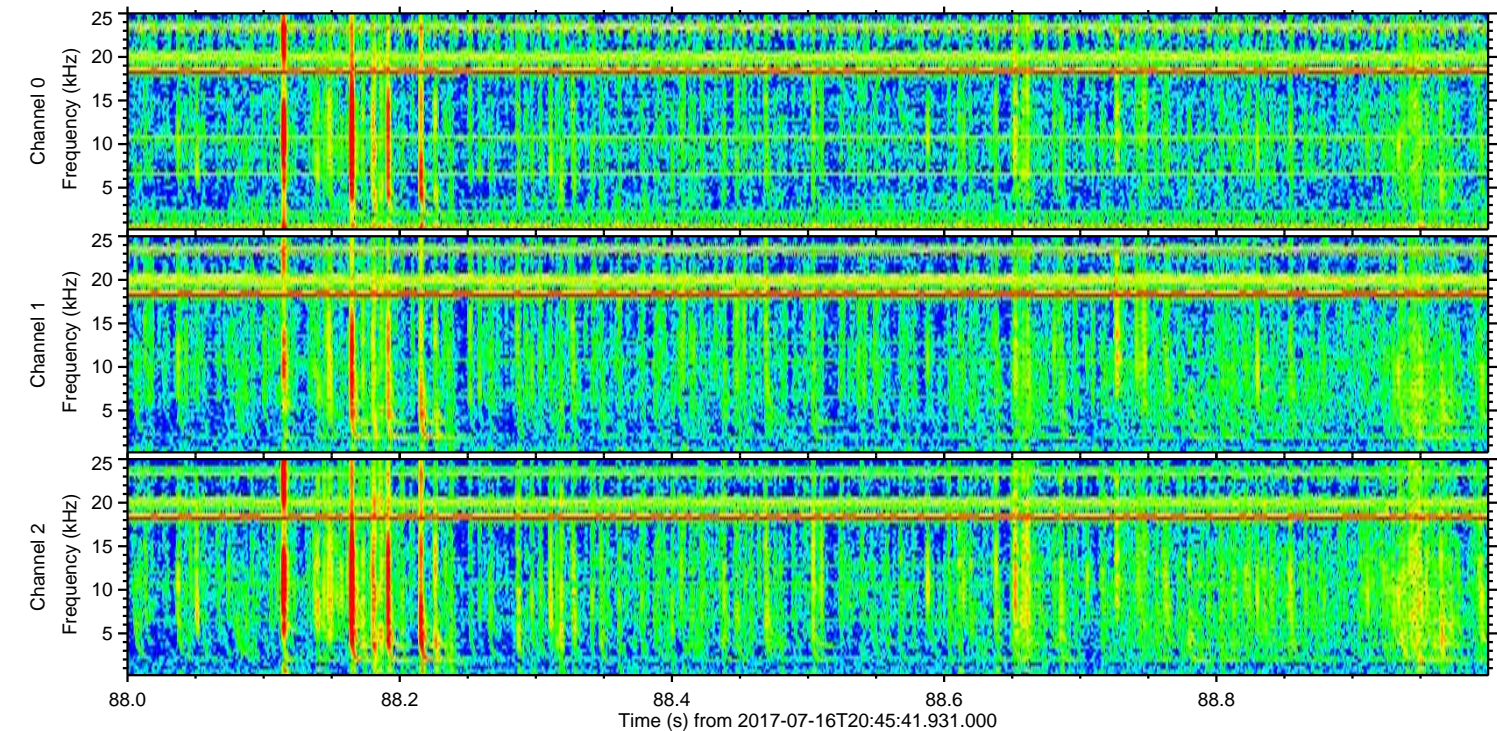
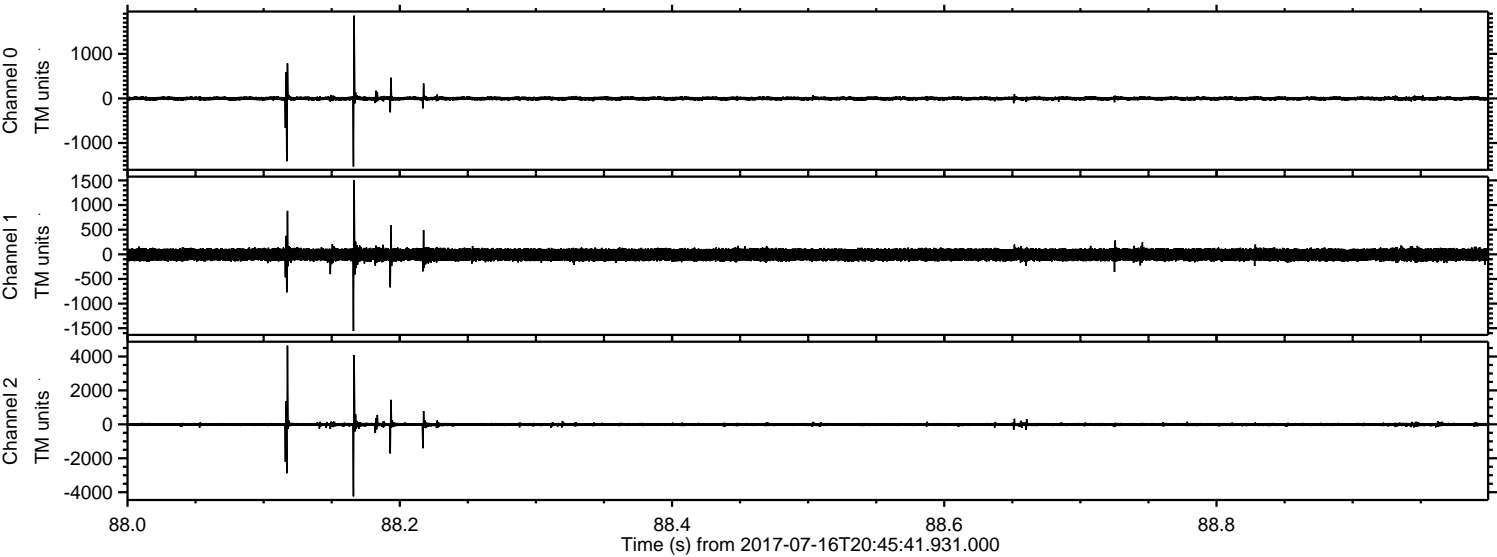

Processed Thu Jul 20 16:10:39 2017 by ELM ver.2012-10-06 from 001__elm20170716_204540__dat00.bin

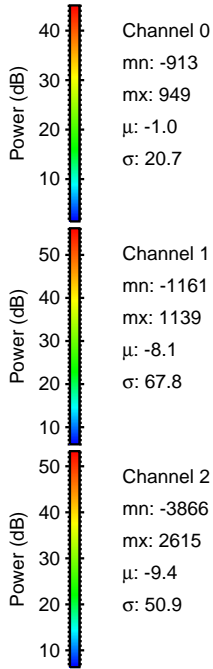
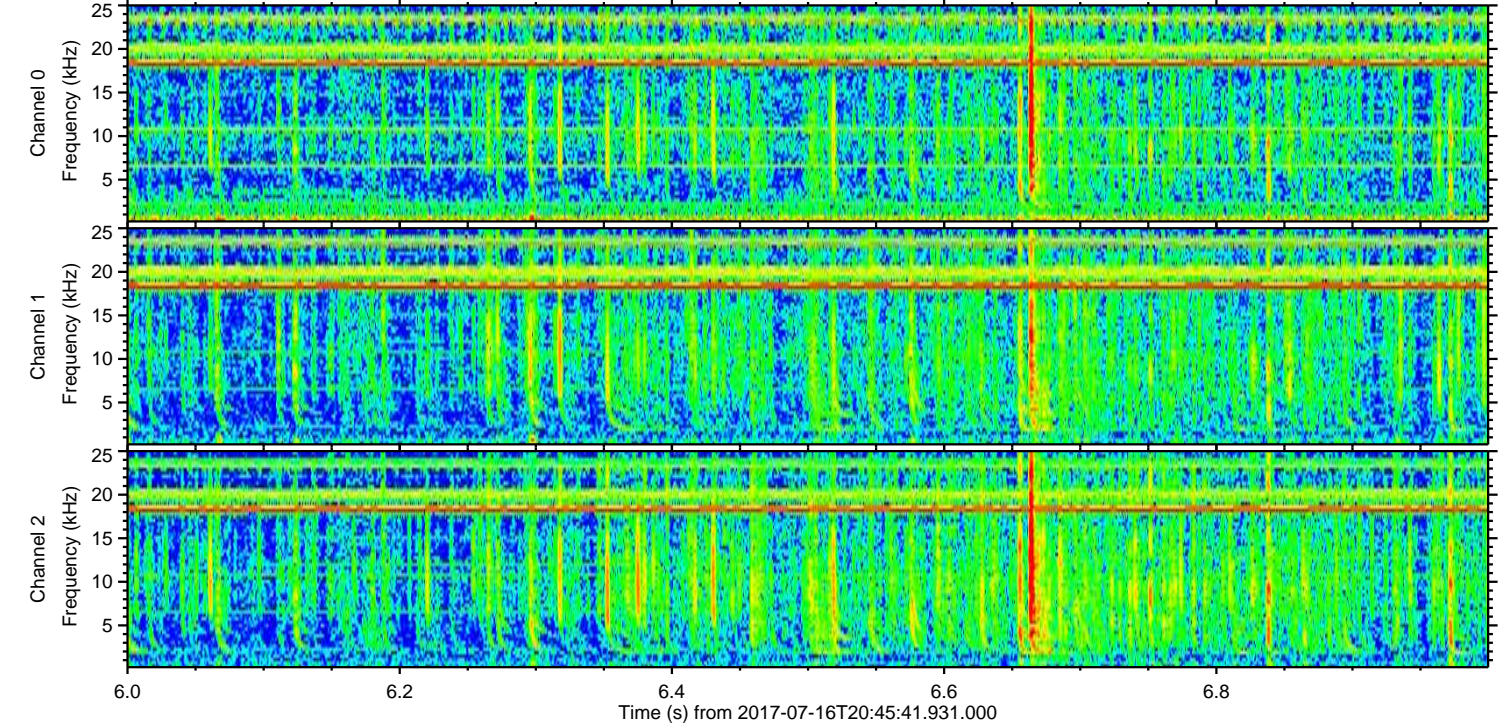
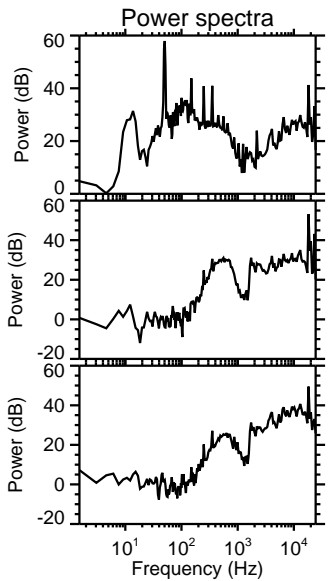
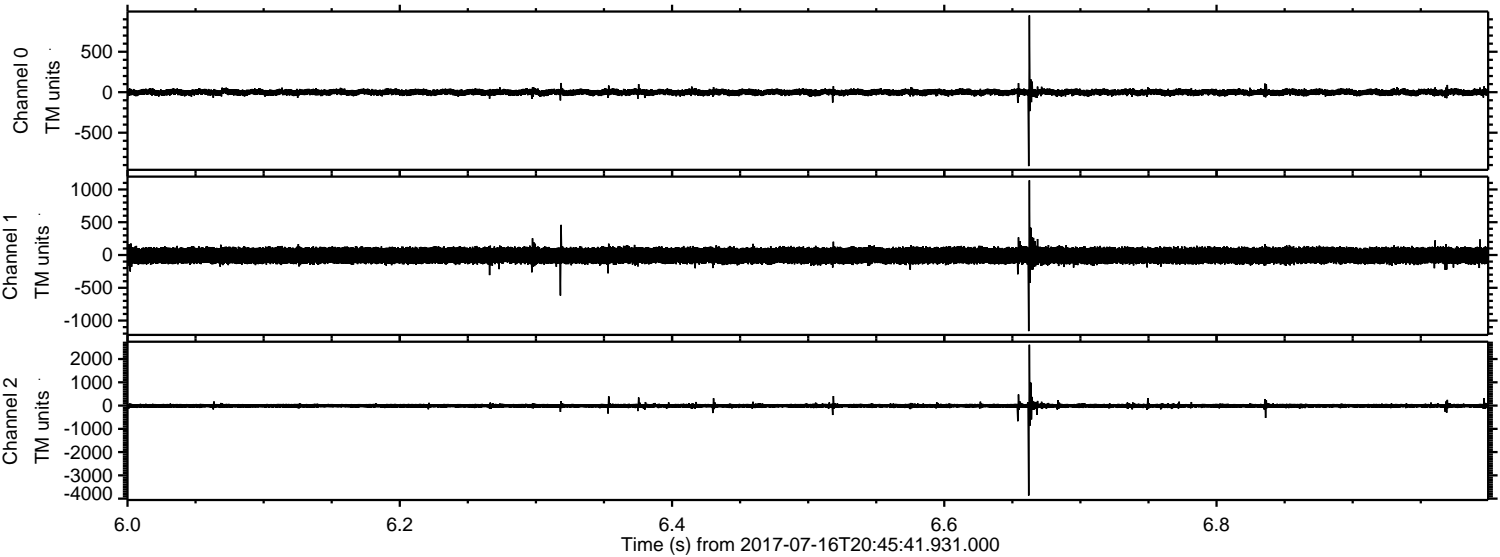

Processed Thu Jul 20 16:10:40 2017 by ELM ver.2012-10-06 from 001__elm20170716_204540__dat00.bin

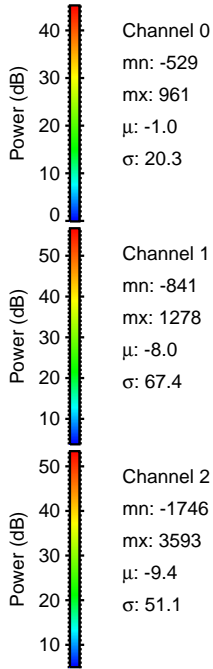
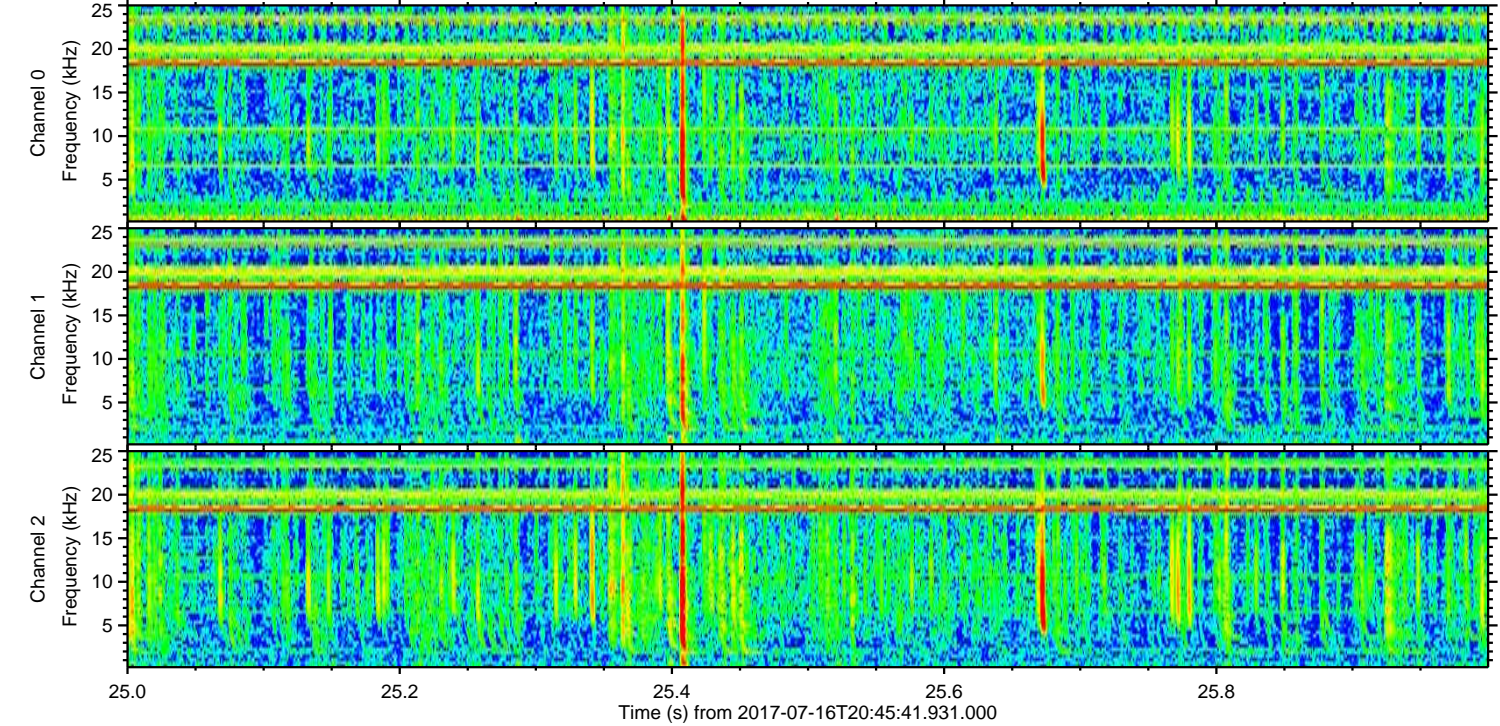
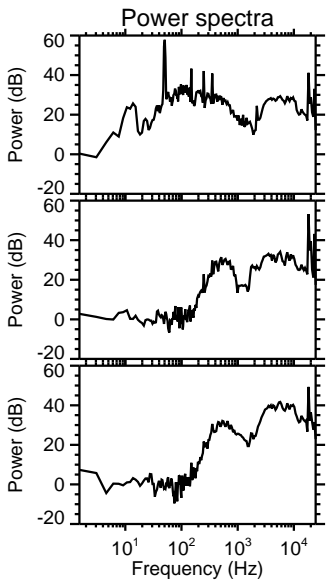
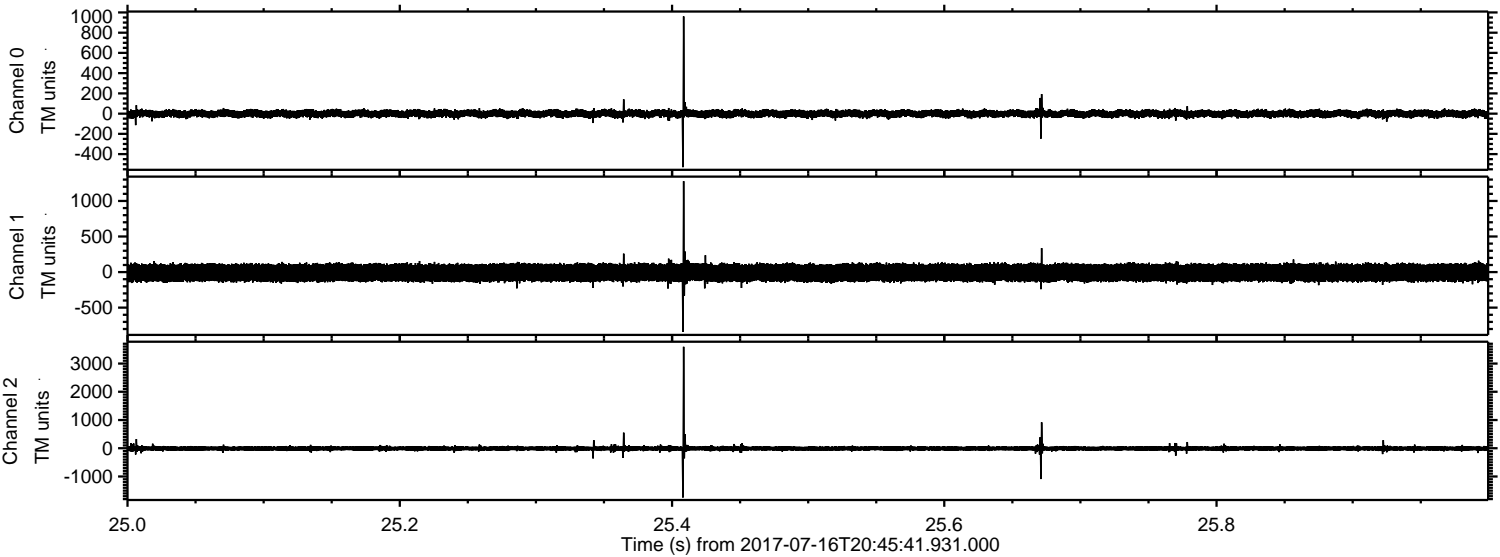

Processed Thu Jul 20 16:10:41 2017 by ELM ver.2012-10-06 from 001__elm20170716_204540__dat00.bin

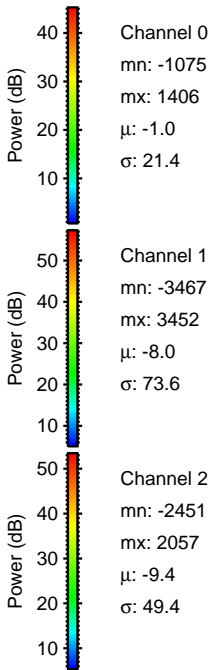
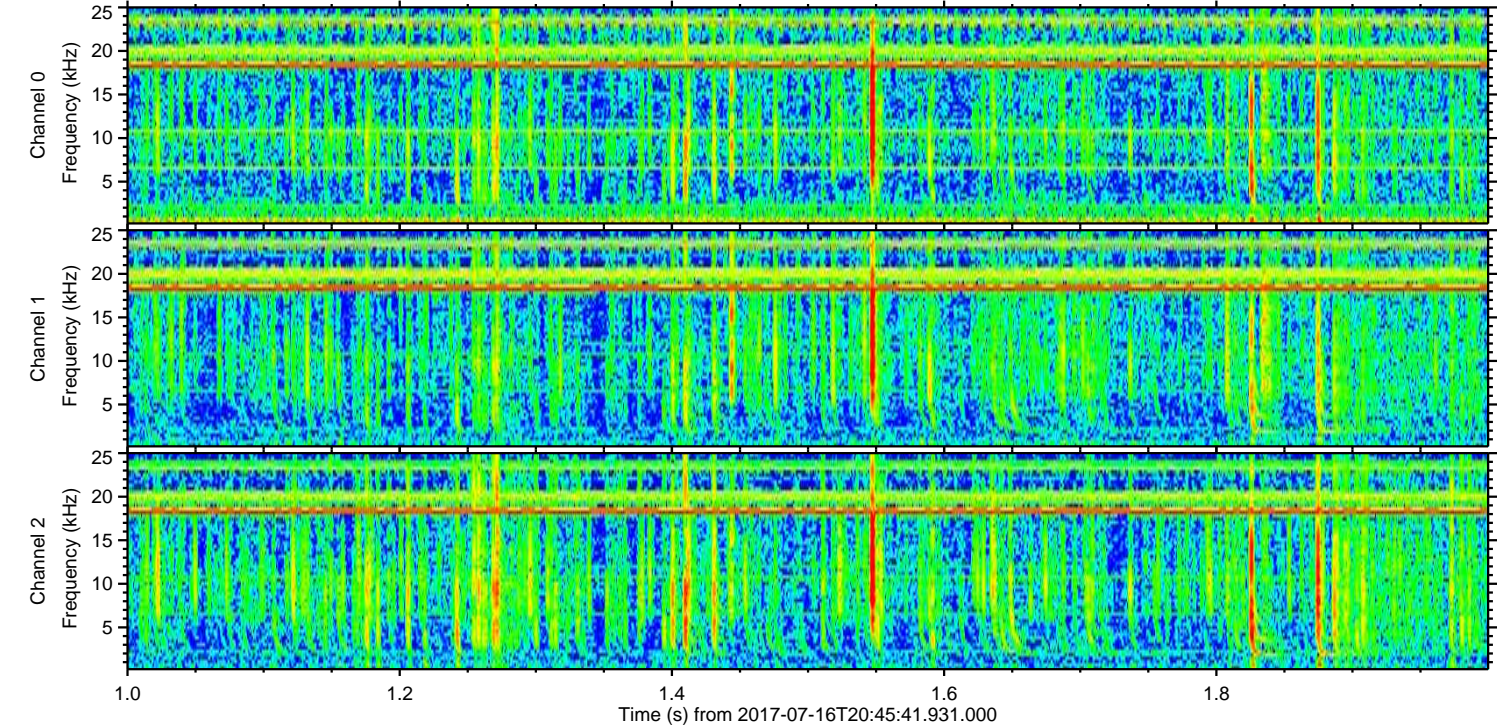
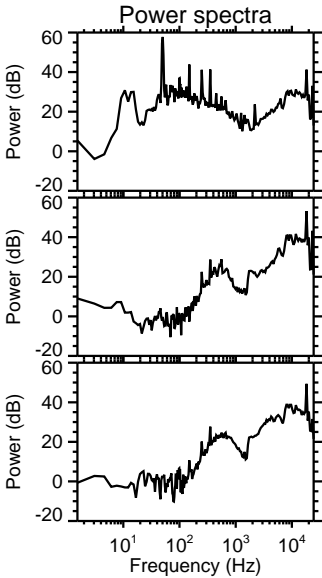
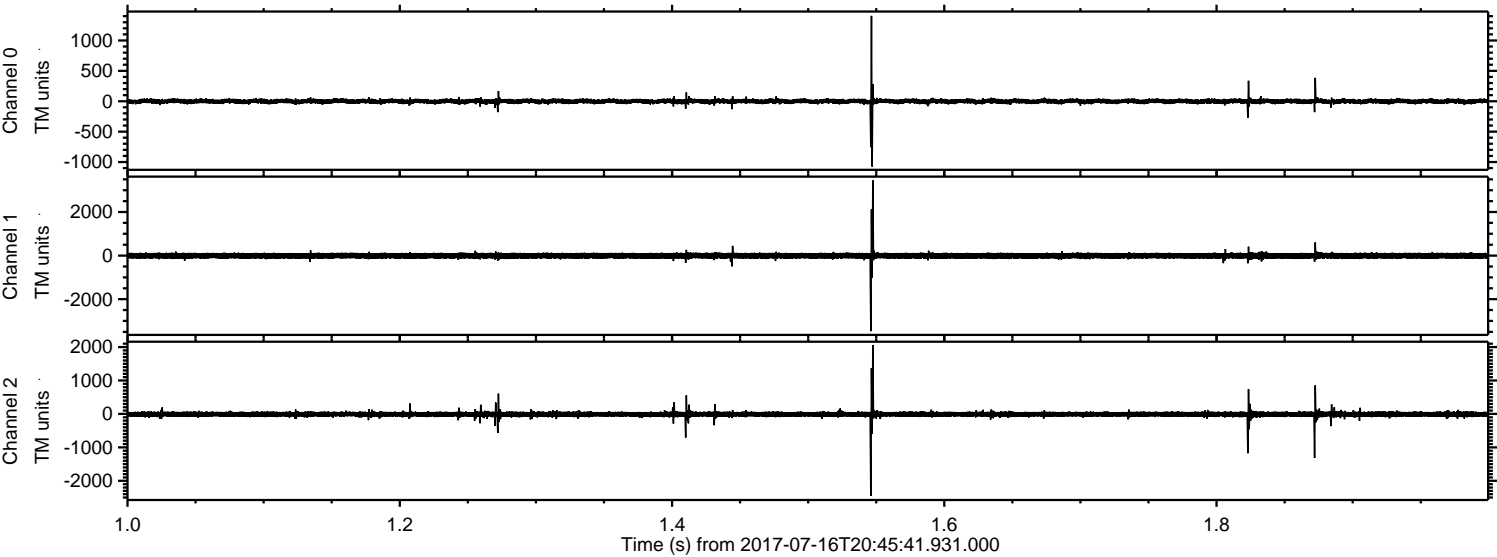

Processed Thu Jul 20 16:10:42 2017 by ELM ver.2012-10-06 from 001__elm20170716_204540__dat00.bin

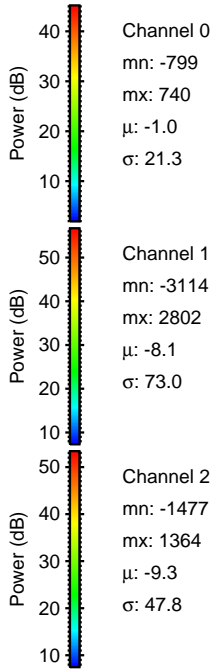
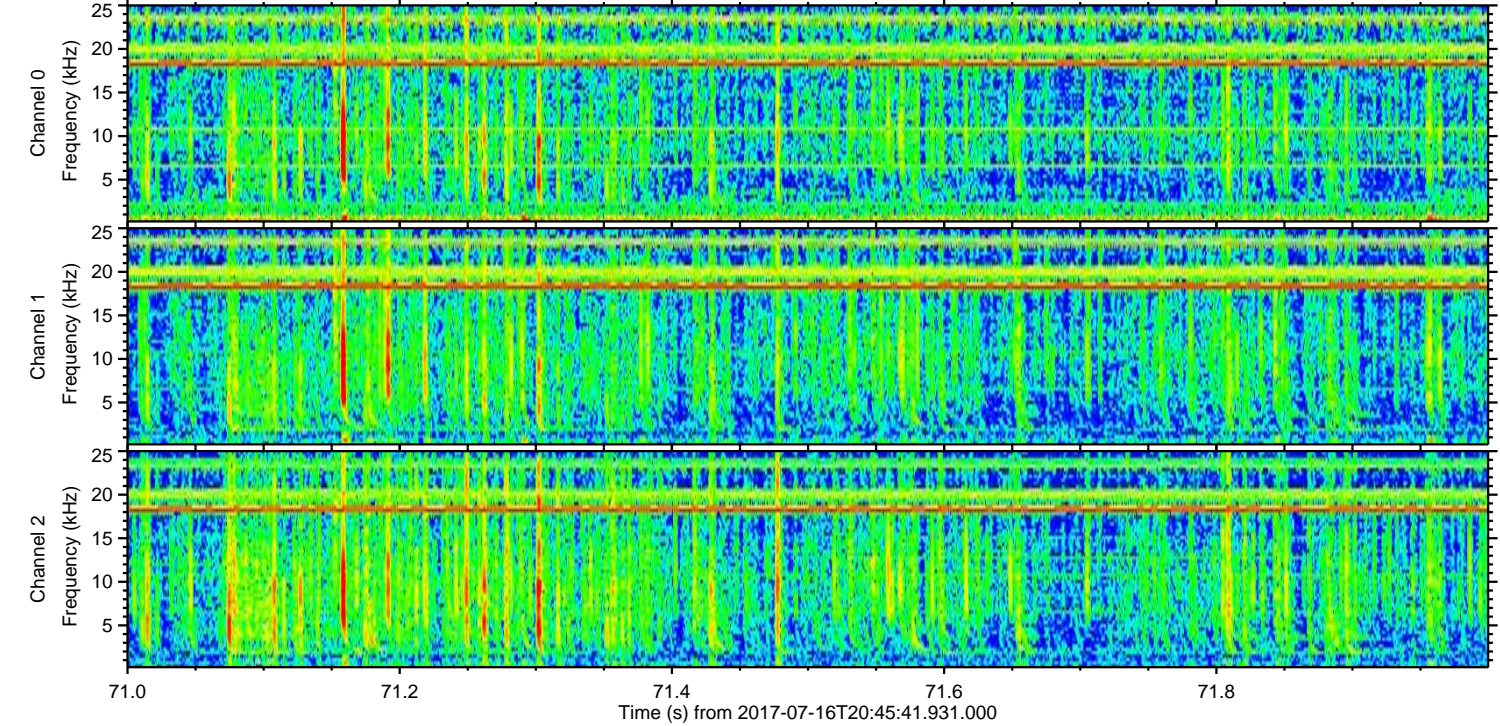
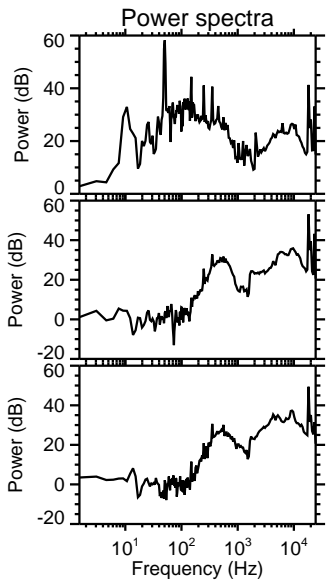
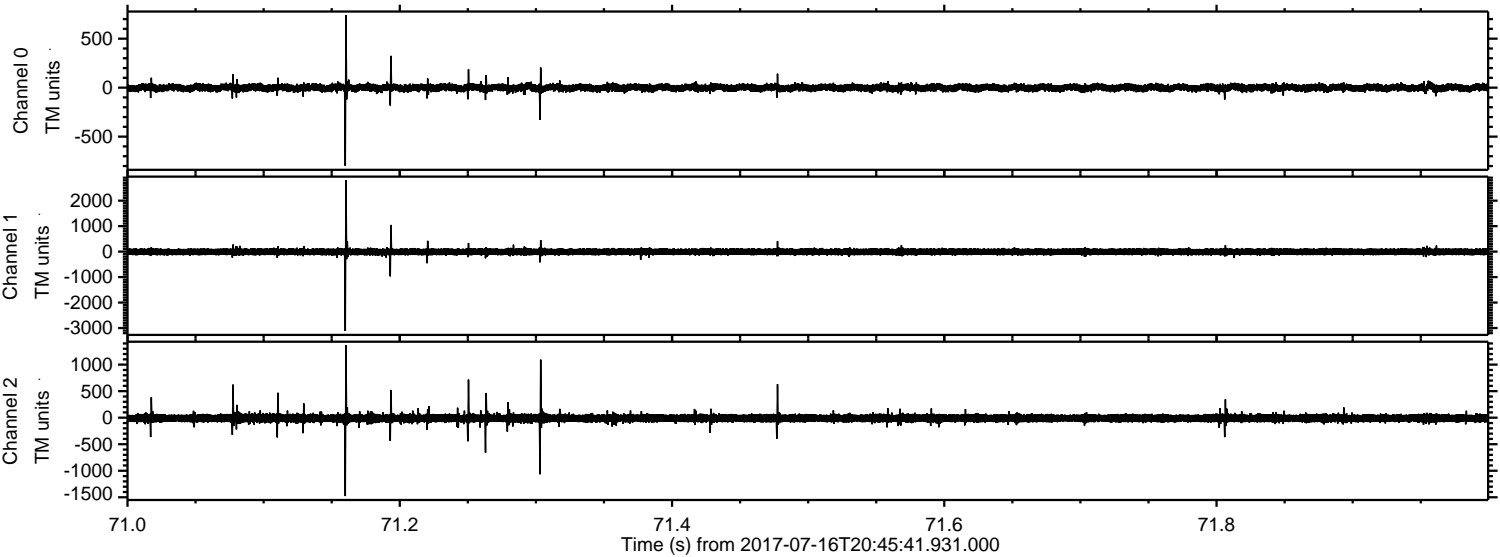

Processed Thu Jul 20 16:10:42 2017 by ELM ver.2012-10-06 from 001__elm20170716_204540__dat00.bin

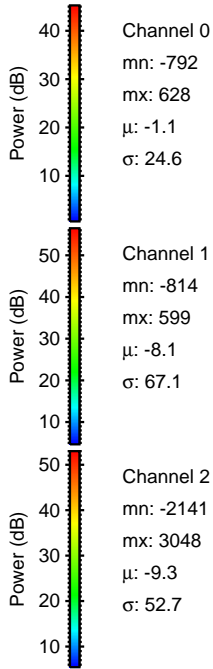
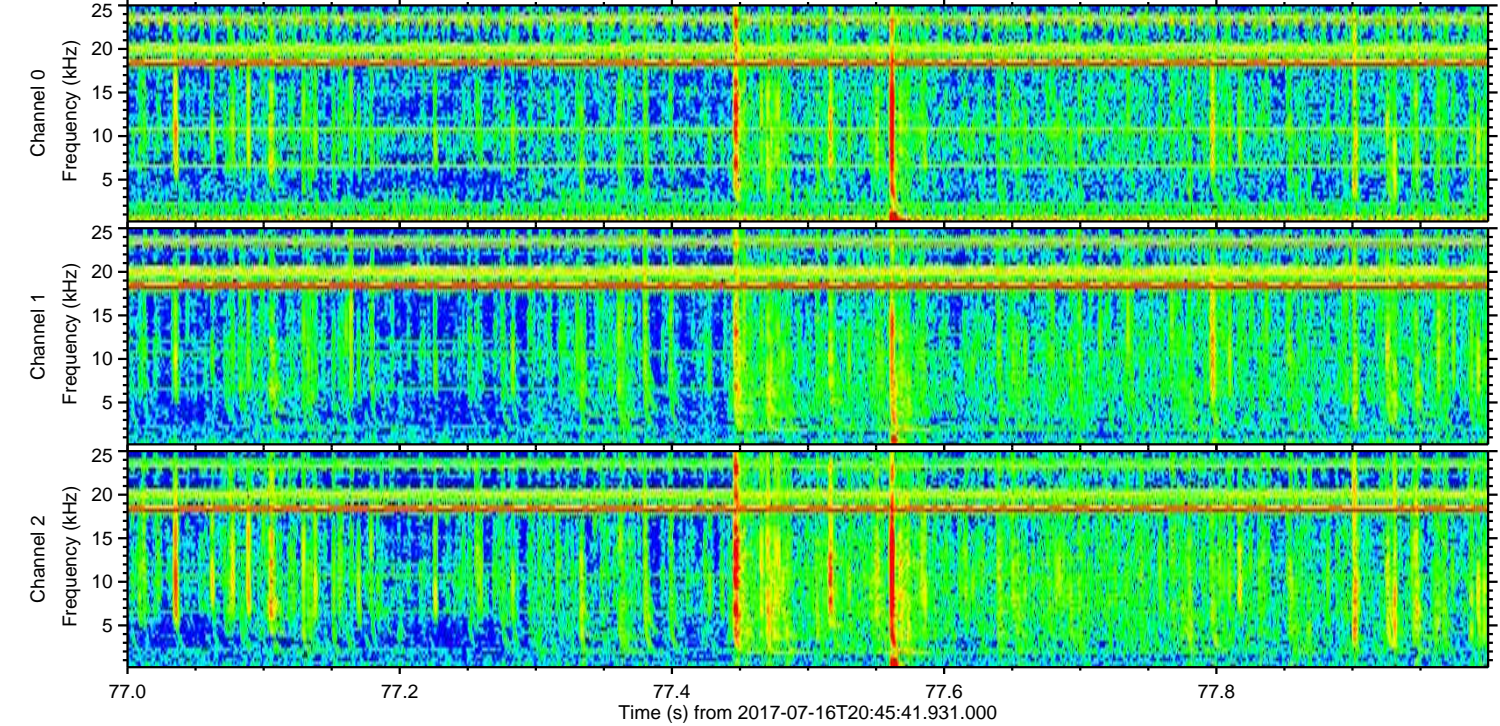
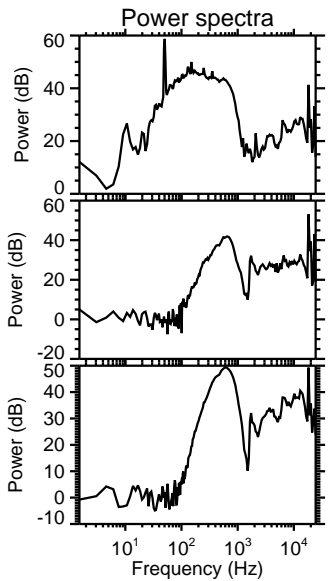
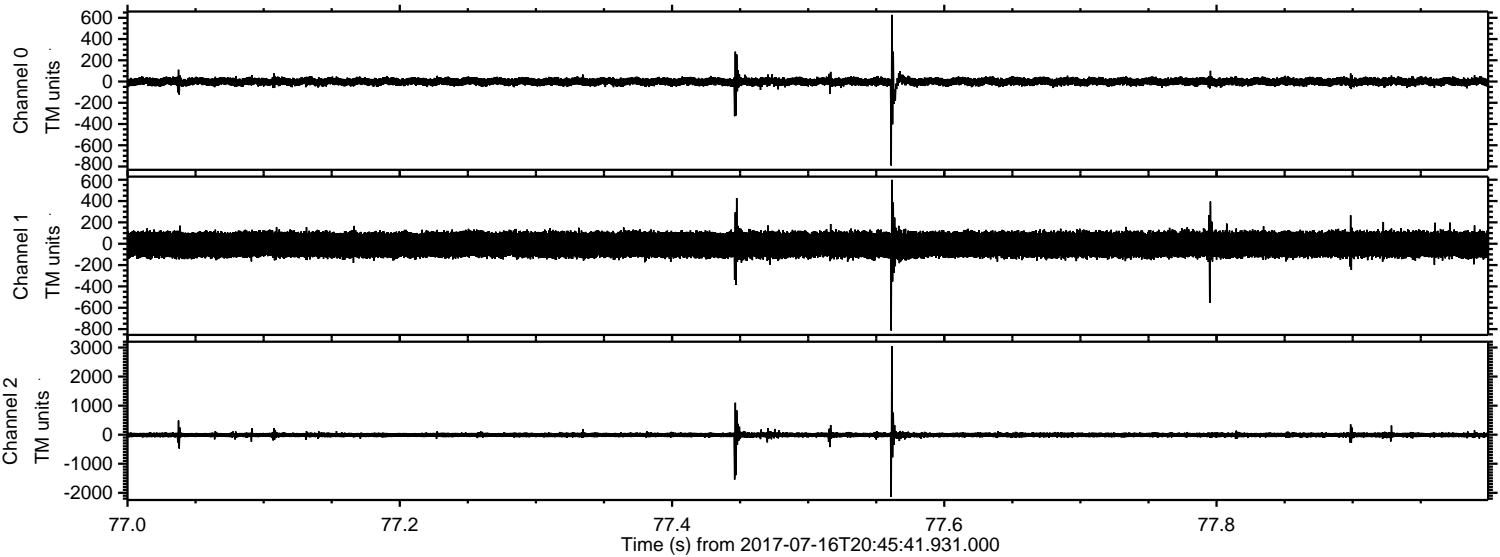

Processed Thu Jul 20 16:10:43 2017 by ELM ver.2012-10-06 from 001__elm20170716_204540__dat00.bin

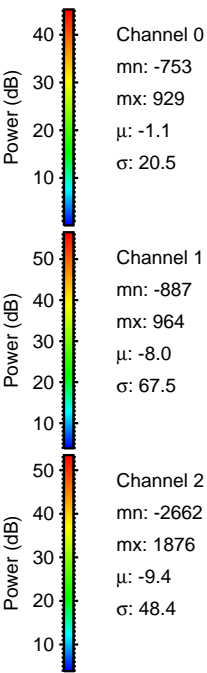
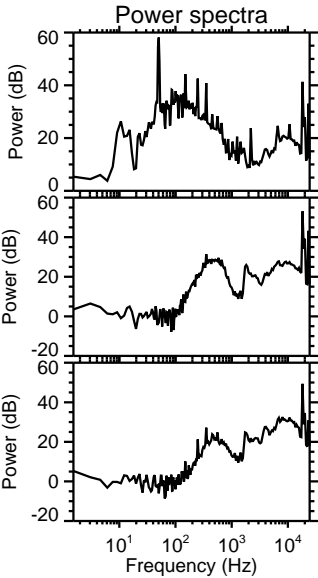
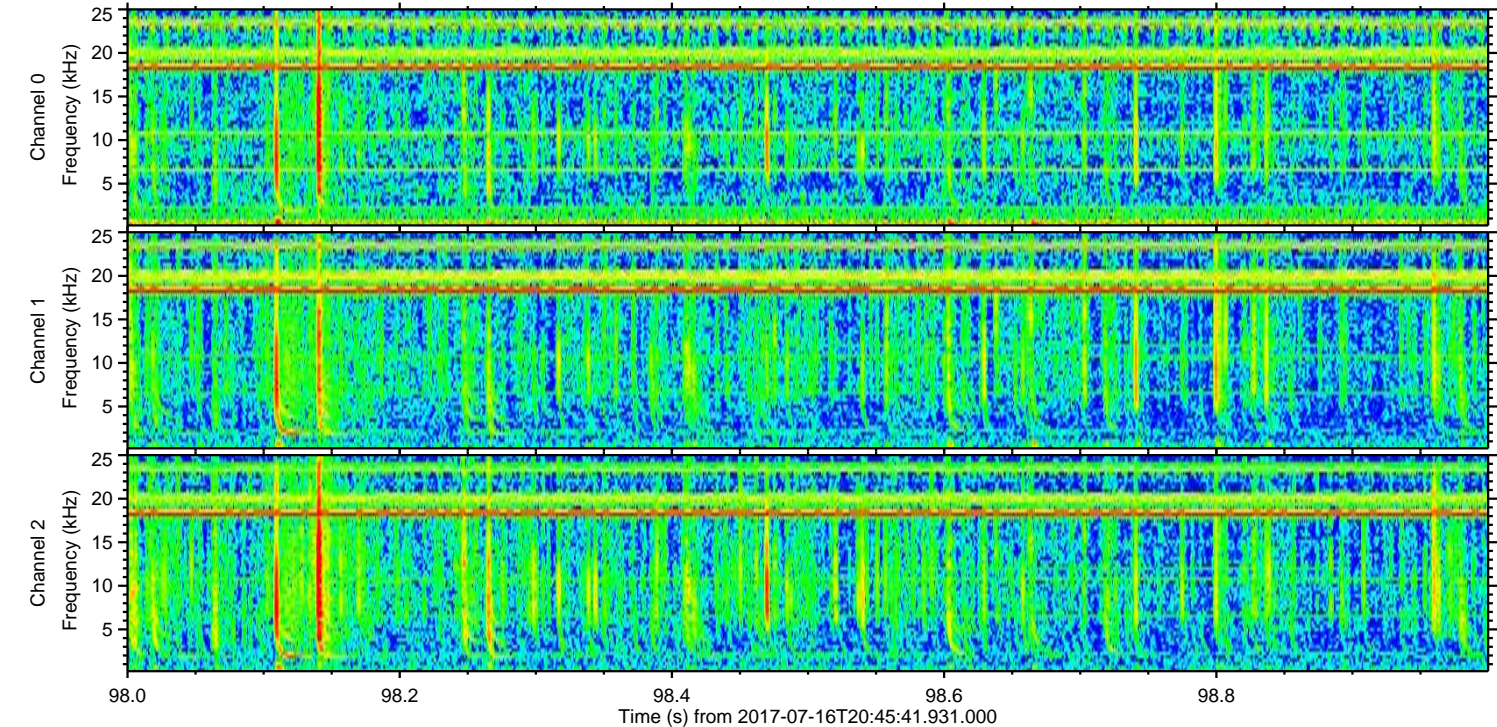
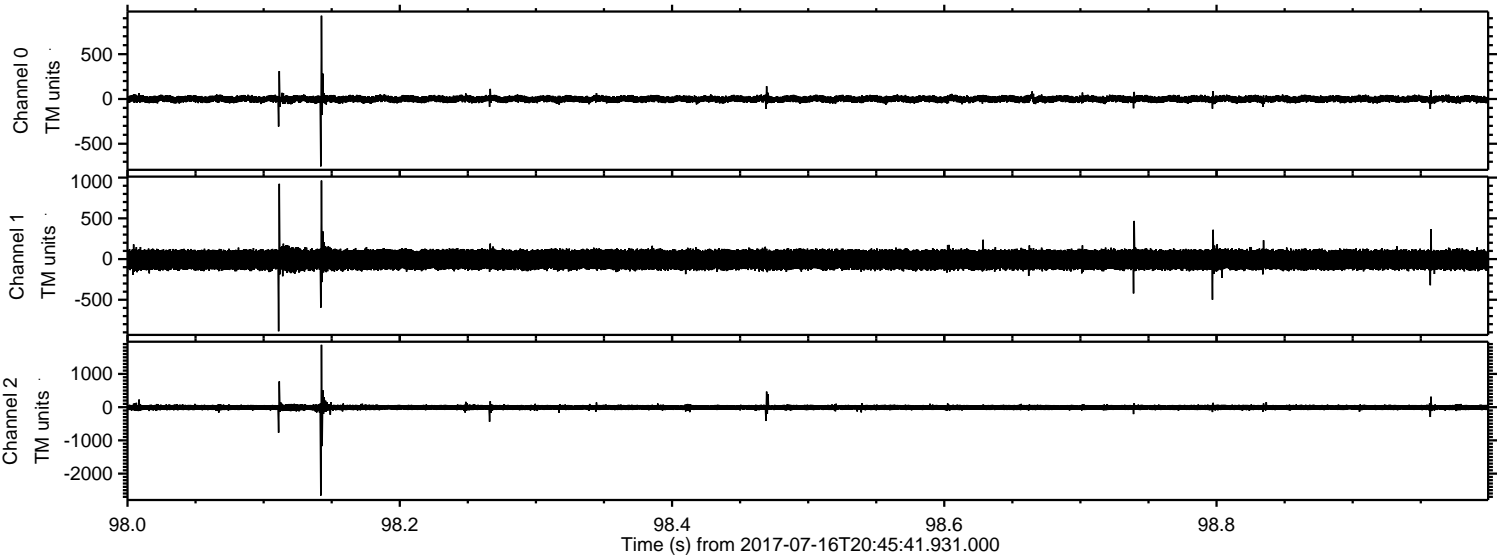

Channel 0
mn: -753
mx: 929
 μ : -1.1
 σ : 20.5

Channel 1
mn: -887
mx: 964
 μ : -8.0
 σ : 67.5

Channel 2
mn: -2662
mx: 1876
 μ : -9.4
 σ : 48.4

