

# ELMAVAN 3D WAVEFORMS (Measured data sampled at 50 kHz) 51000 packets of 144 samples from 2017-07-16T14:10:24.832.999.

Processed Thu Jul 20 15:10:30 2017 by ELM ver.2012-10-06 from 001\_\_elm20170716\_141023\_\_dat00.bin

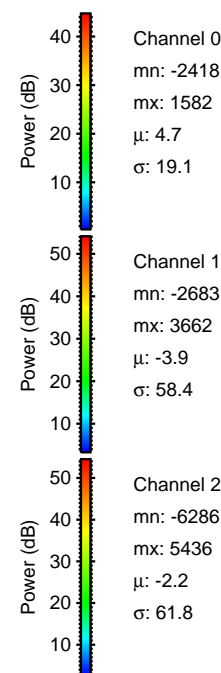

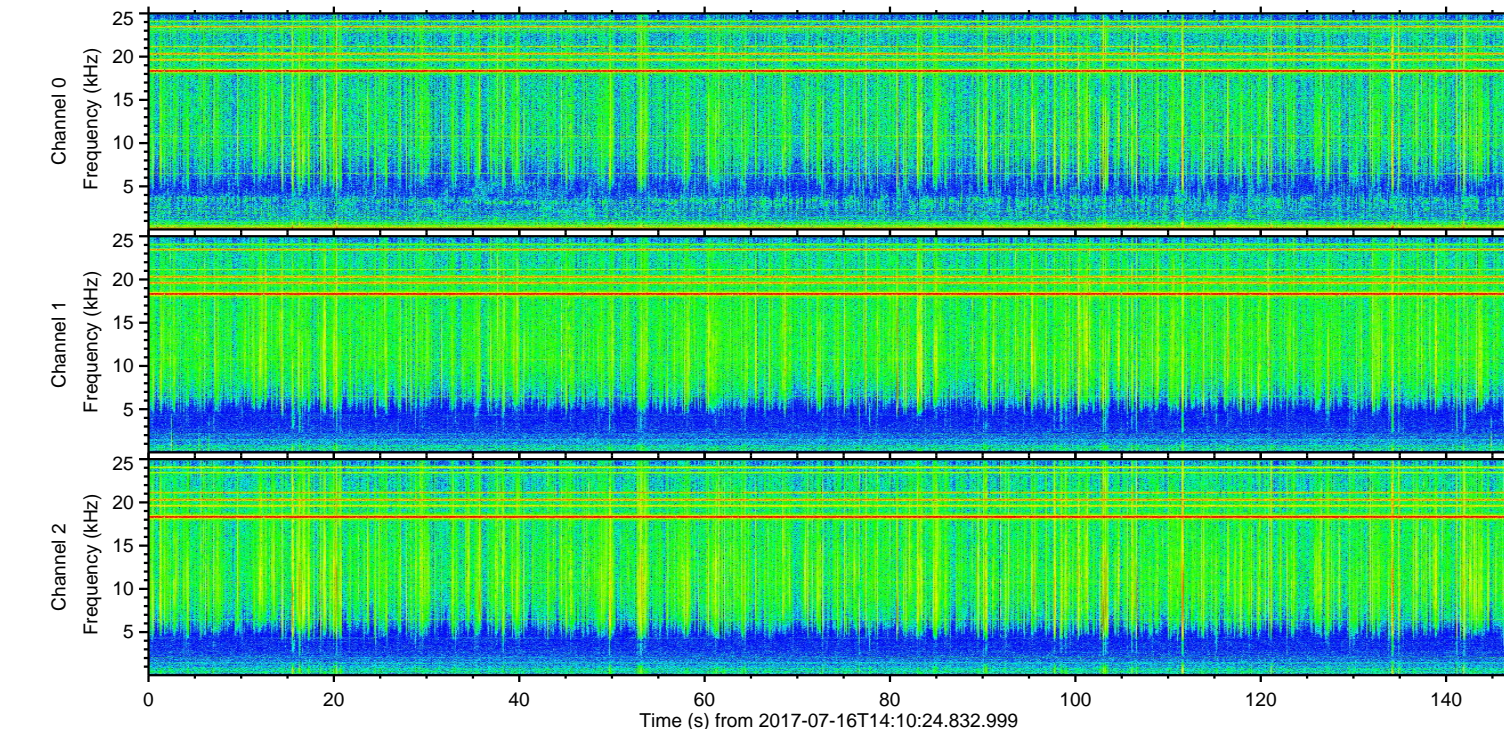
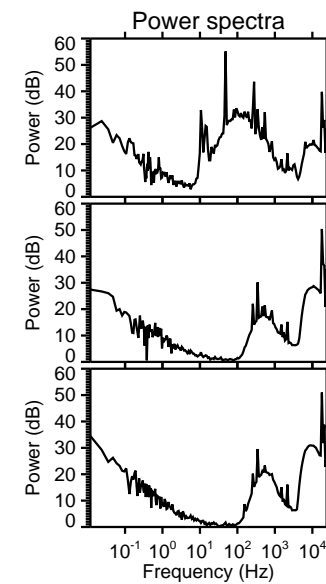
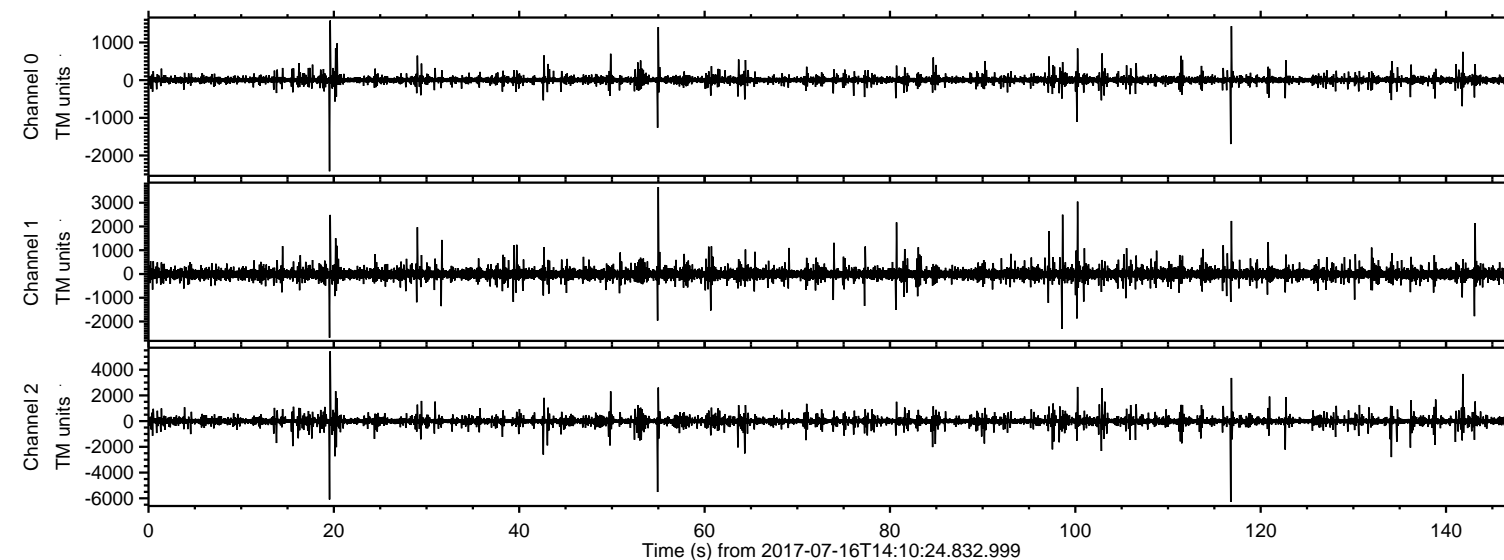

ELMAVAN 3D WAVEFORMS (Measured data sampled at 50 kHz) 51000 packets of 144 samples from 2017-07-16T14:10:24.832.999. Part 117/147

Processed Thu Jul 20 15:10:37 2017 by ELM ver.2012-10-06 from 001\_\_elm20170716\_141023\_\_dat00.bin

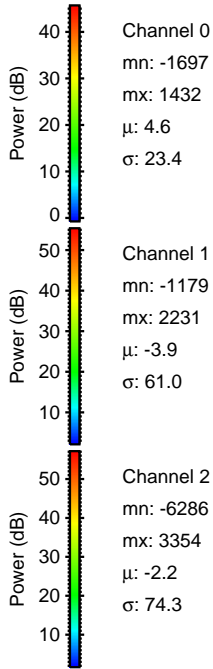
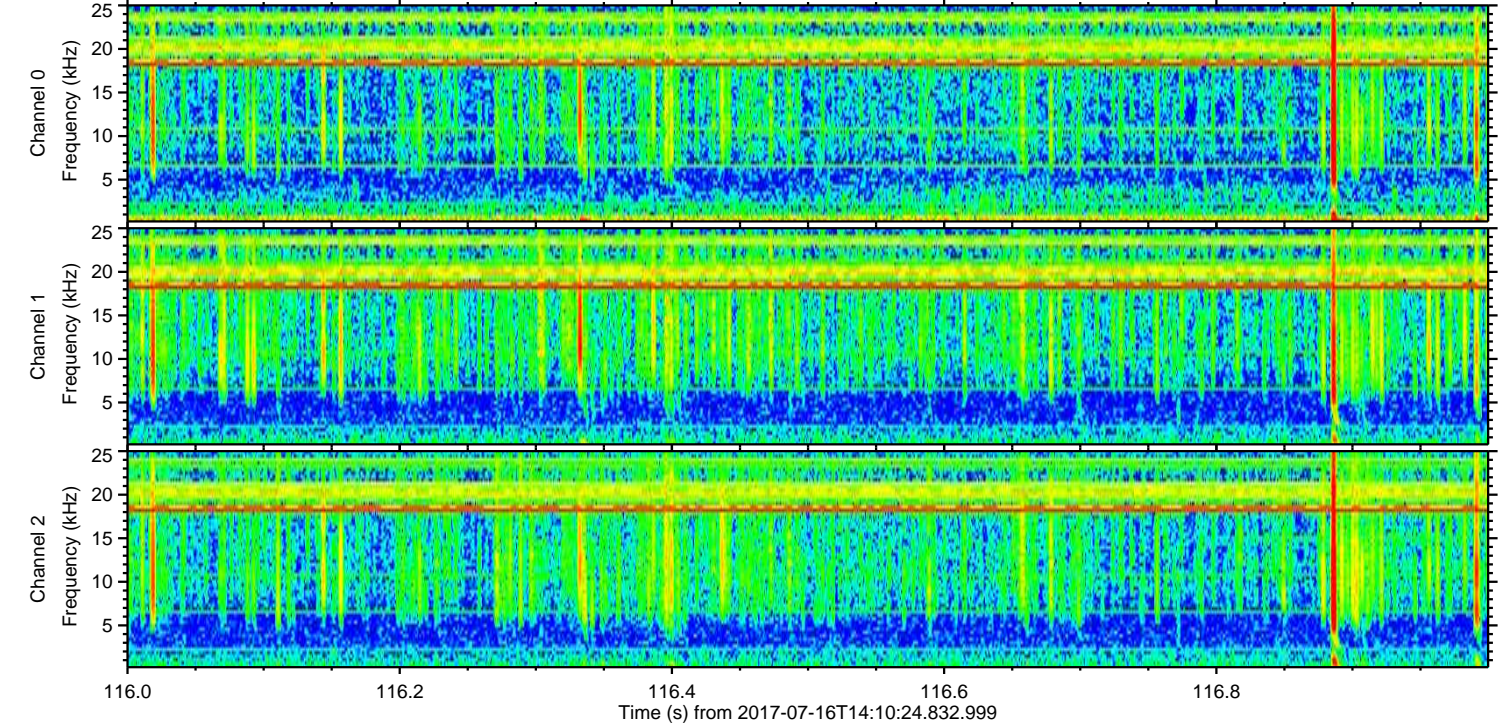
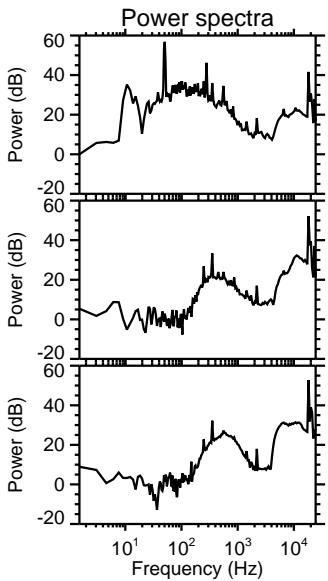
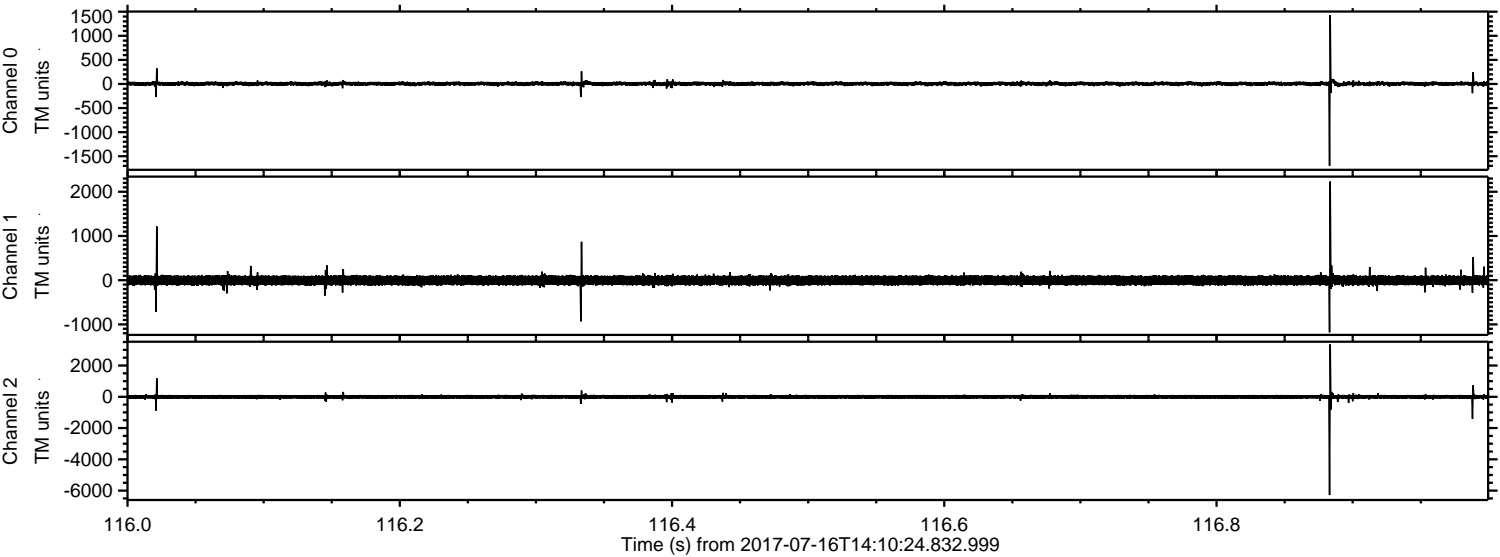

ELMAVAN 3D WAVEFORMS (Measured data sampled at 50 kHz) 51000 packets of 144 samples from 2017-07-16T14:10:24.832.999. Part 20/147

Processed Thu Jul 20 15:10:37 2017 by ELM ver.2012-10-06 from 001\_\_elm20170716\_141023\_\_dat00.bin

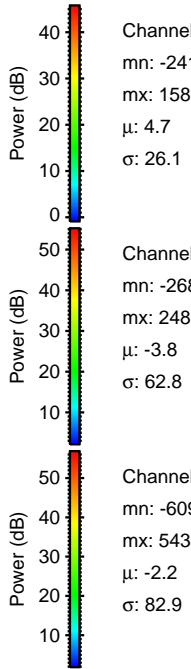
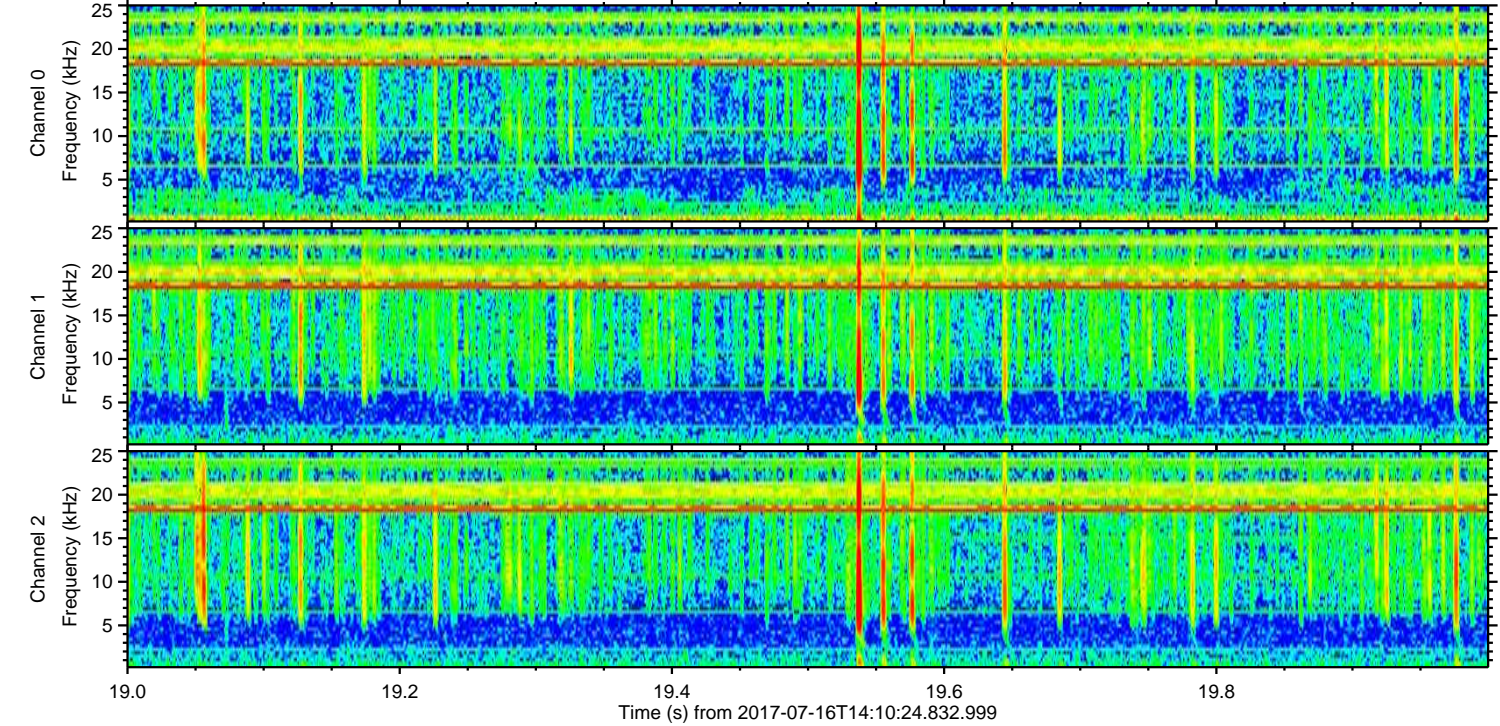
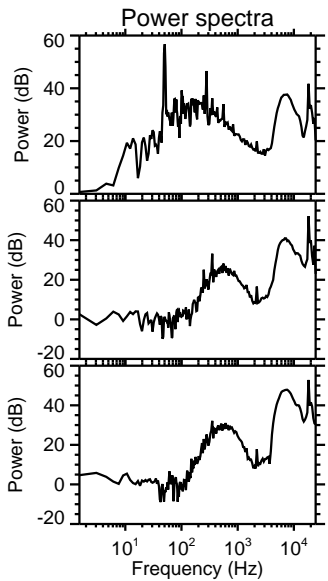
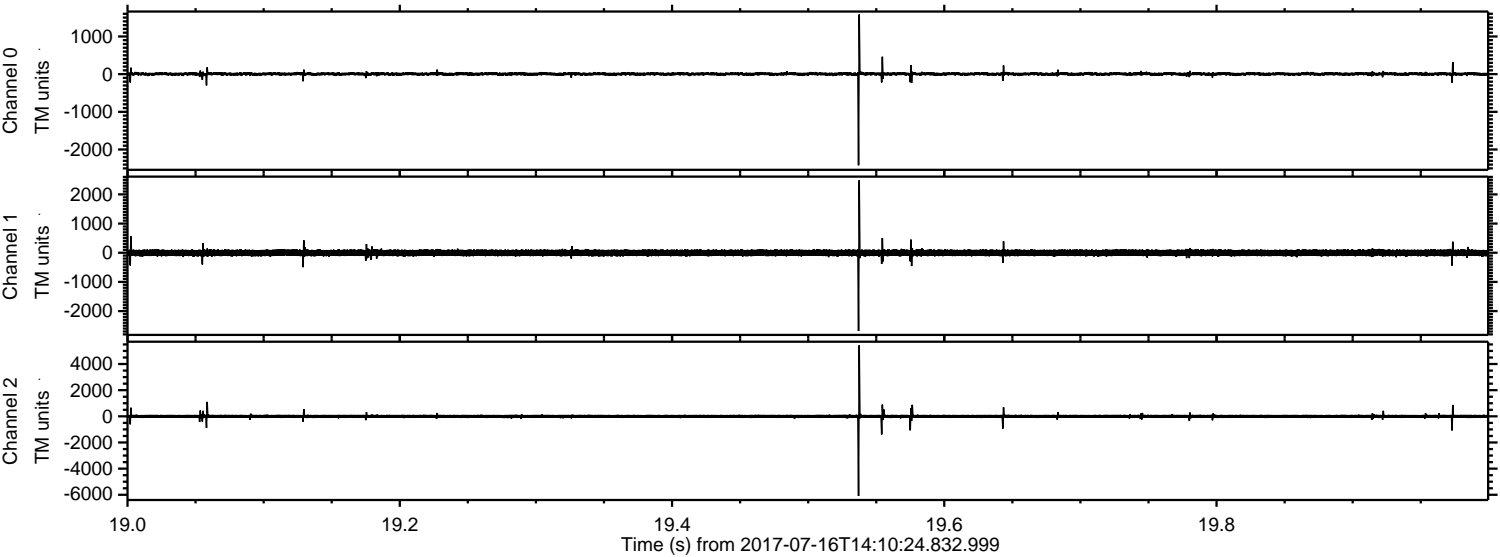

Channel 0  
mn: -2418  
mx: 1582  
 $\mu$ : 4.7  
 $\sigma$ : 26.1

Channel 1  
mn: -2683  
mx: 2485  
 $\mu$ : -3.8  
 $\sigma$ : 62.8

Channel 2  
mn: -6094  
mx: 5436  
 $\mu$ : -2.2  
 $\sigma$ : 82.9



Processed Thu Jul 20 15:10:38 2017 by ELM ver.2012-10-06 from 001\_\_elm20170716\_141023\_\_dat00.bin

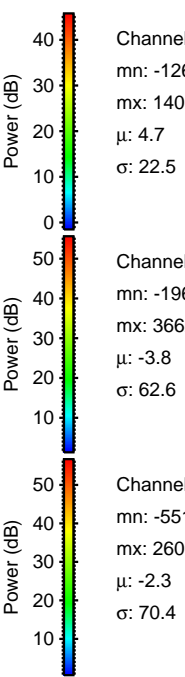
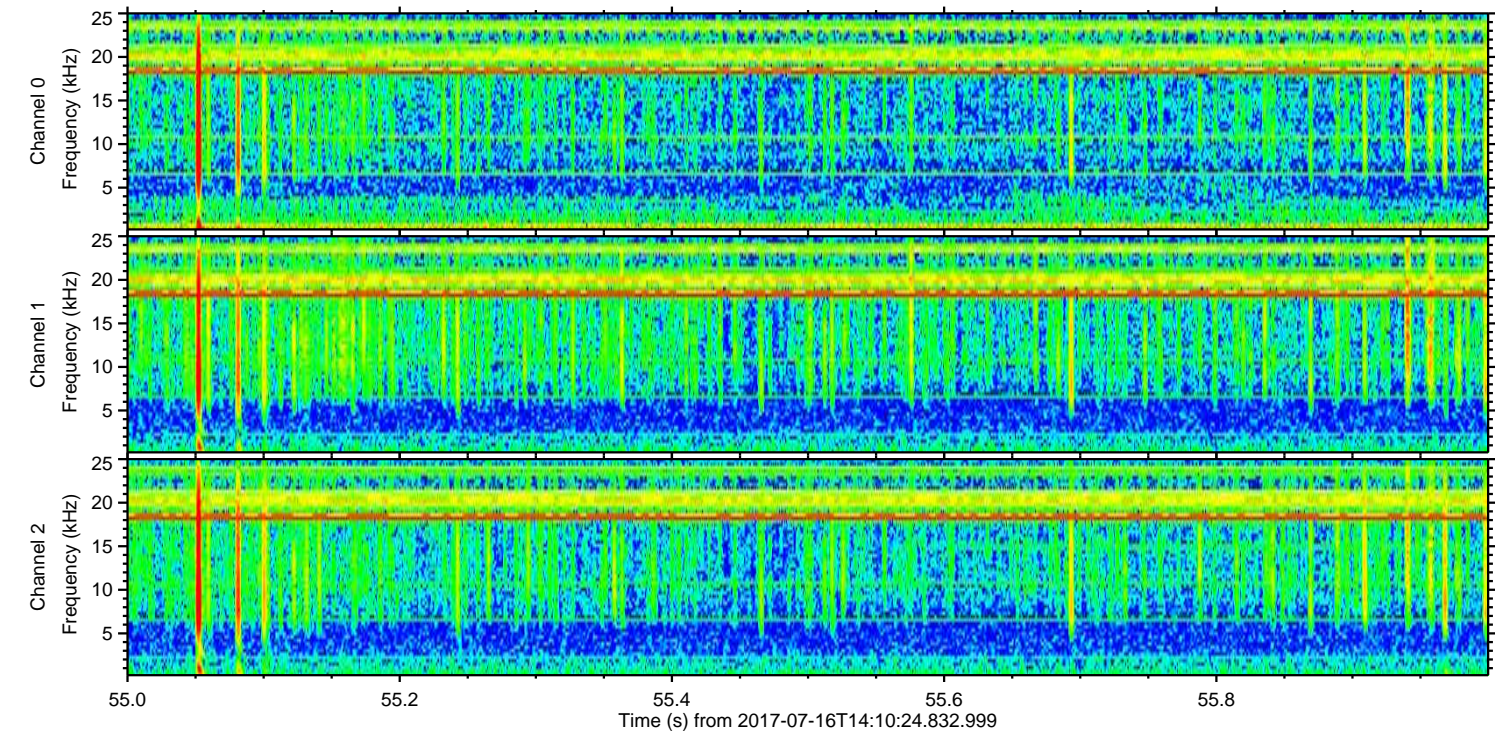
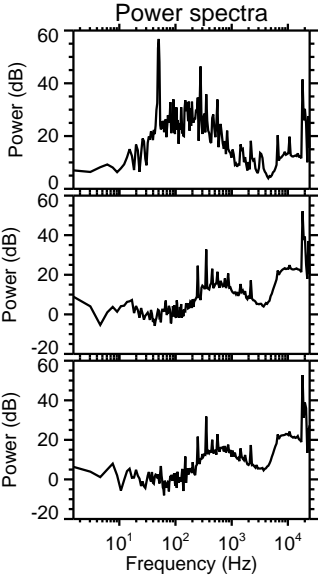
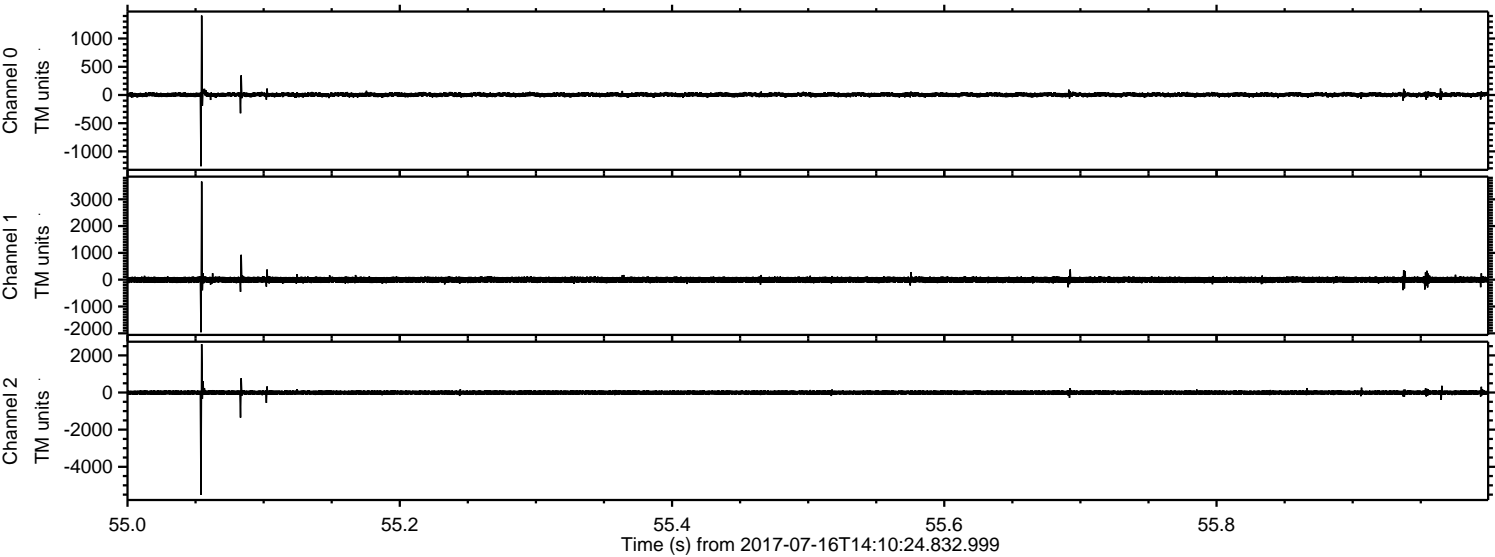



ELMAVAN 3D WAVEFORMS (Measured data sampled at 50 kHz) 51000 packets of 144 samples from 2017-07-16T14:10:24.832.999. Part 142/147

Processed Thu Jul 20 15:10:39 2017 by ELM ver.2012-10-06 from 001\_\_elm20170716\_141023\_\_dat00.bin

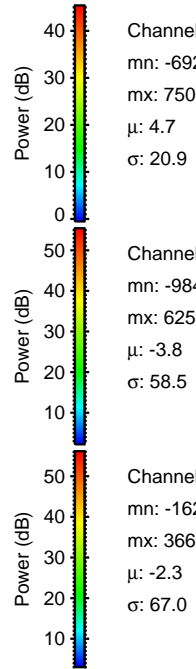
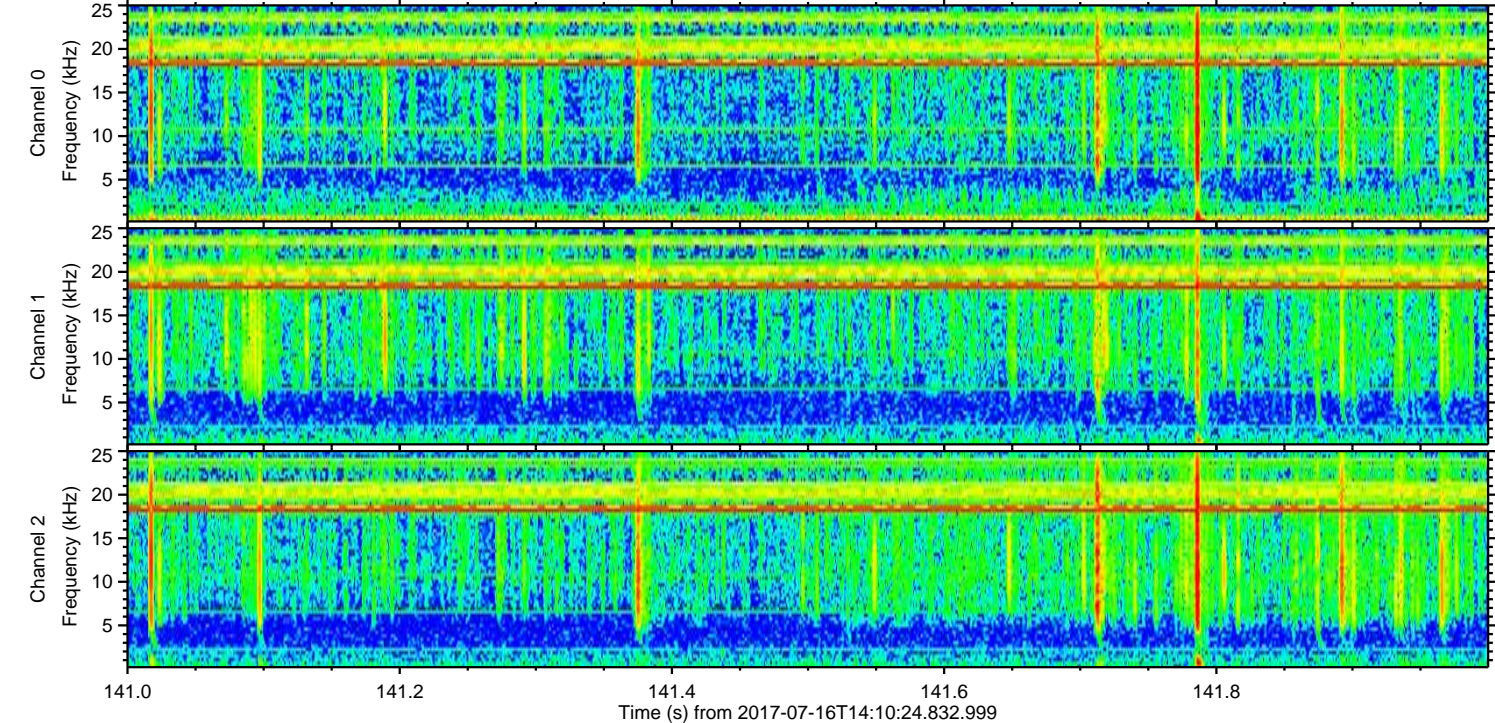
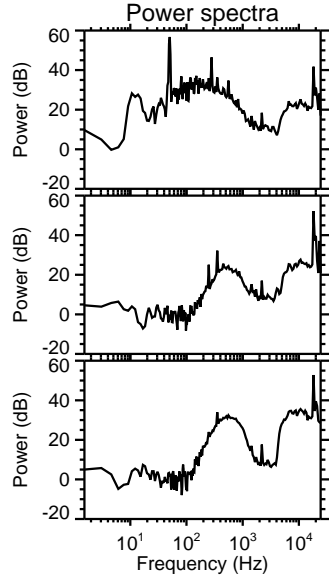
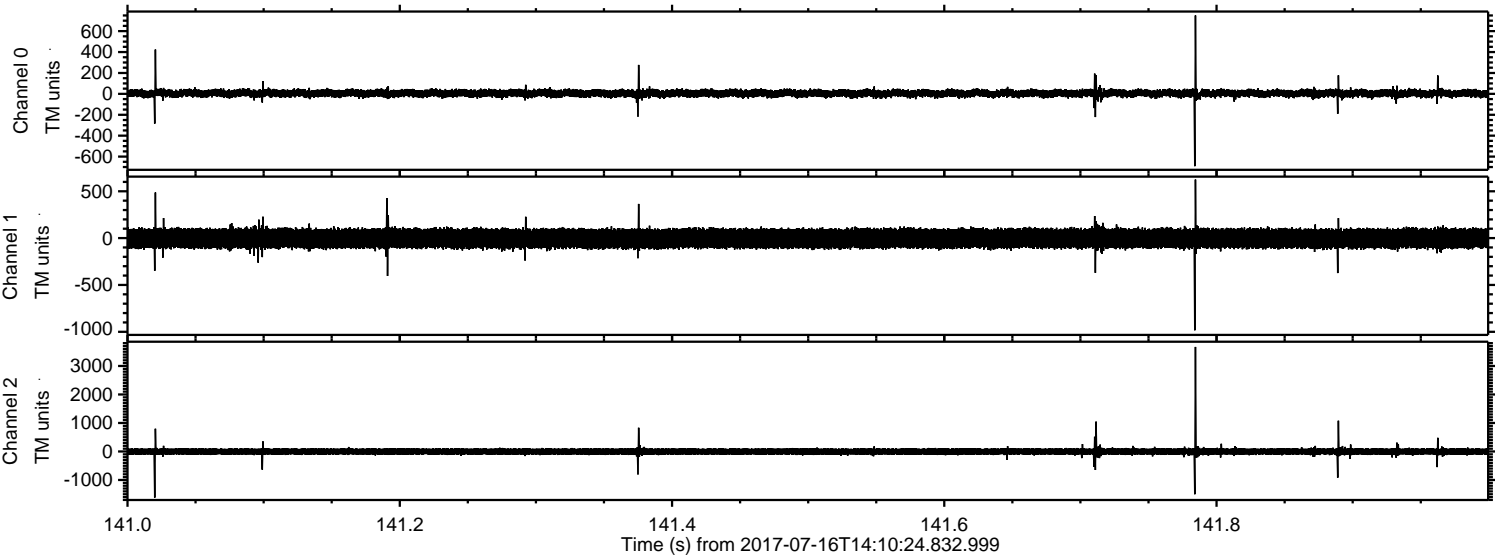

ELMAVAN 3D WAVEFORMS (Measured data sampled at 50 kHz) 51000 packets of 144 samples from 2017-07-16T14:10:24.832.999. Part 101/147

Processed Thu Jul 20 15:10:40 2017 by ELM ver.2012-10-06 from 001\_\_elm20170716\_141023\_\_dat00.bin

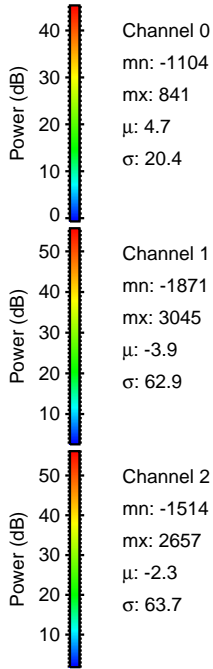
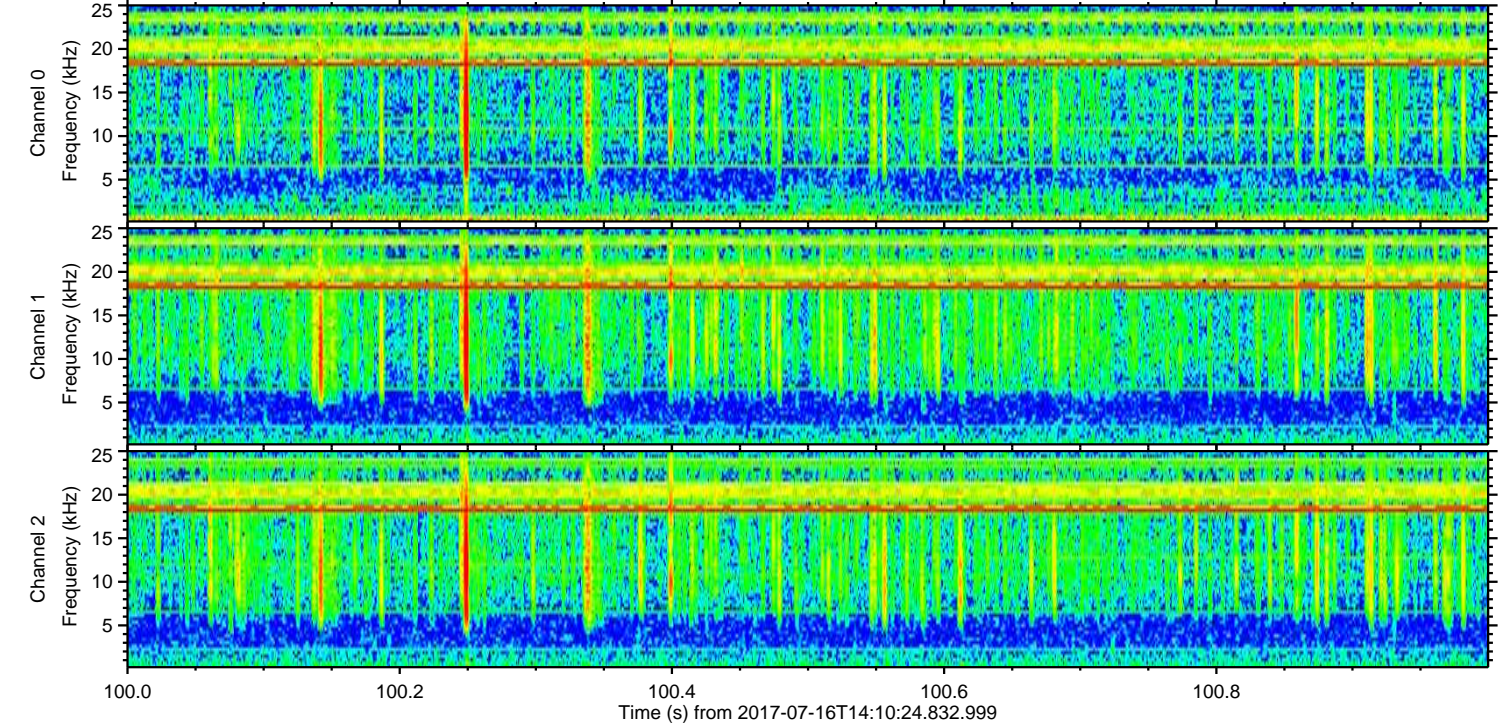
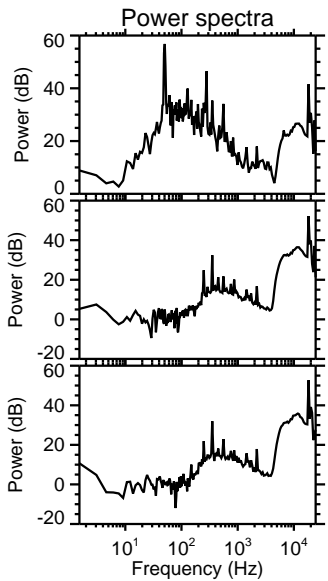
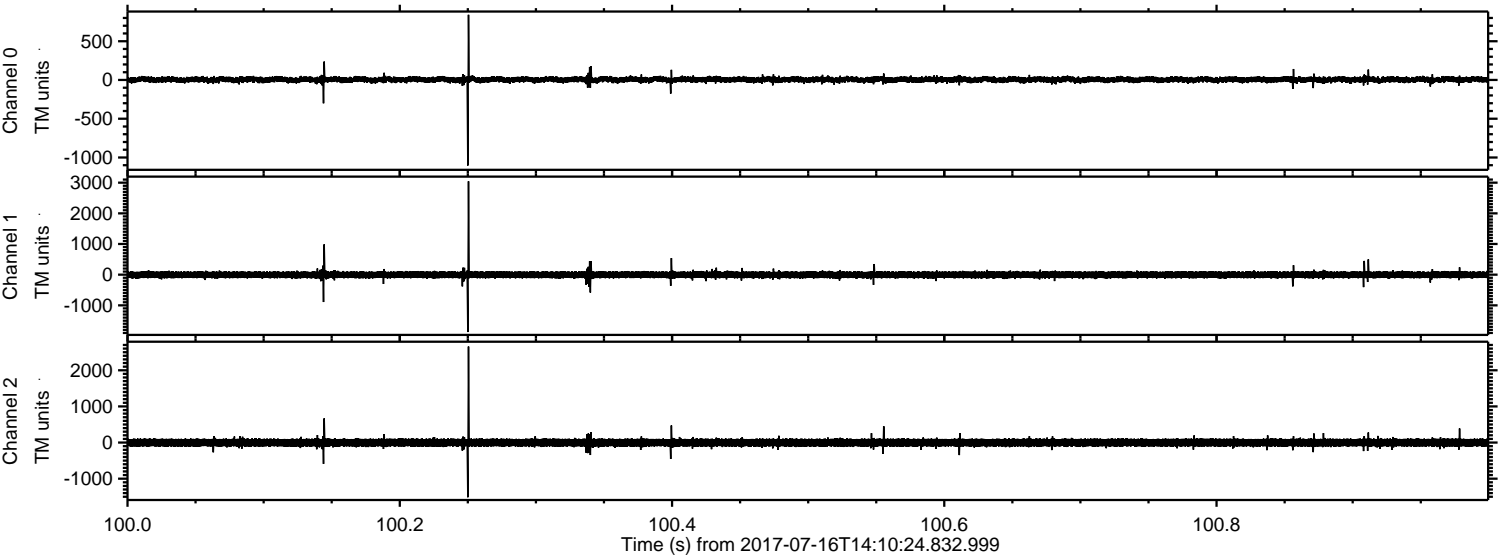



ELMAVAN 3D WAVEFORMS (Measured data sampled at 50 kHz) 51000 packets of 144 samples from 2017-07-16T14:10:24.832.999. Part 135/147

Processed Thu Jul 20 15:10:41 2017 by ELM ver.2012-10-06 from 001\_\_elm20170716\_141023\_\_dat00.bin

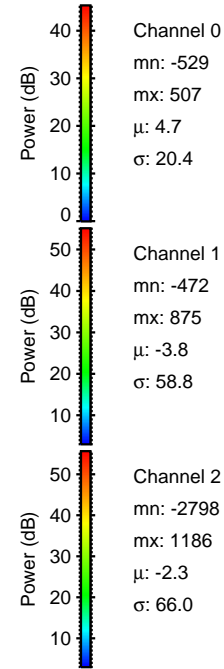
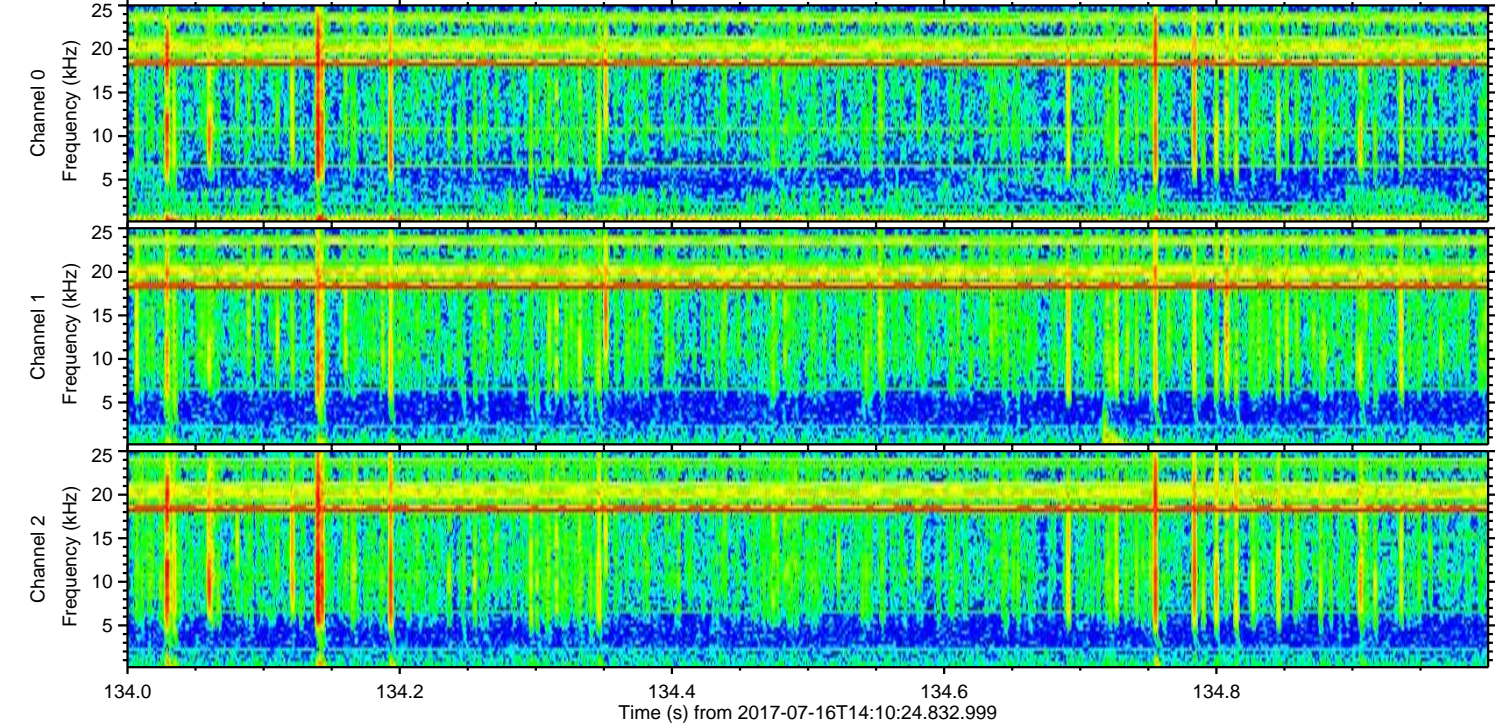
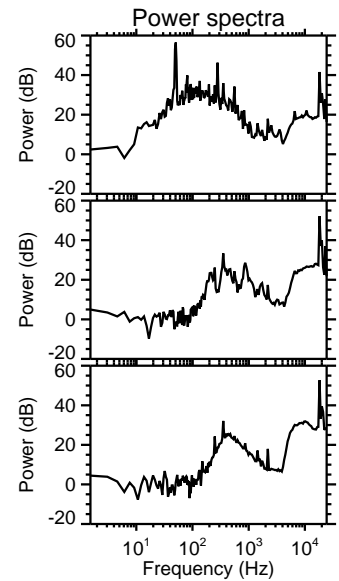
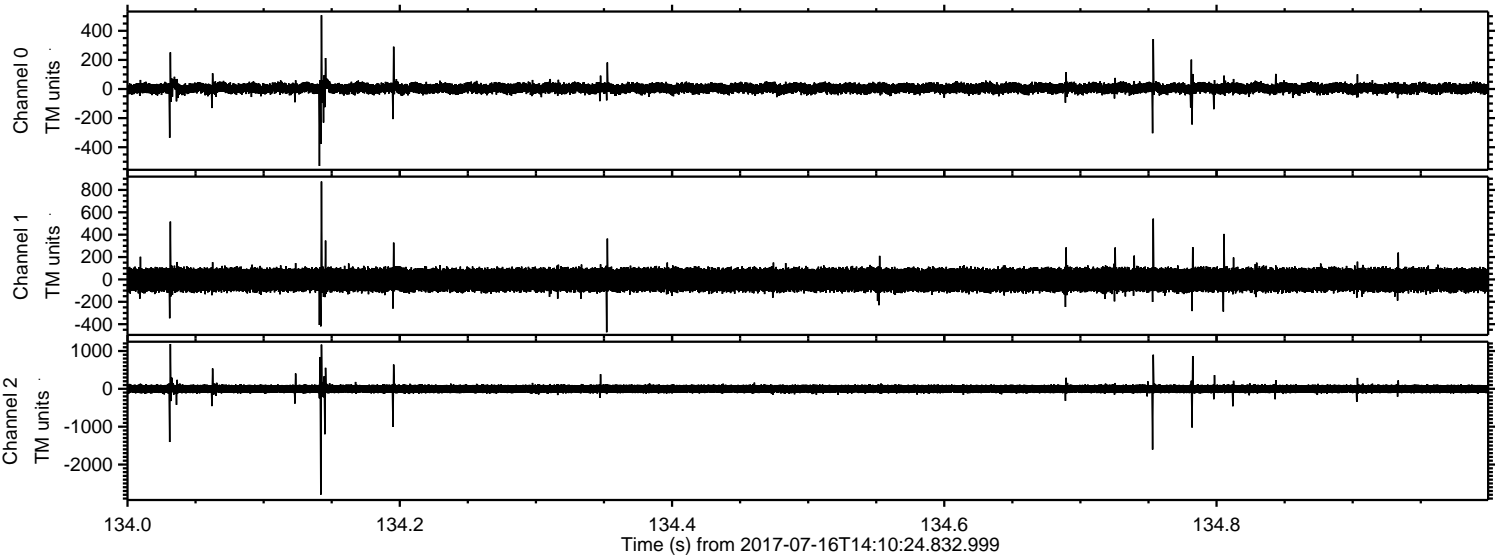

Channel 0  
mn: -529  
mx: 507  
 $\mu$ : 4.7  
 $\sigma$ : 20.4

Channel 1  
mn: -472  
mx: 875  
 $\mu$ : -3.8  
 $\sigma$ : 58.8

Channel 2  
mn: -2798  
mx: 1186  
 $\mu$ : -2.3  
 $\sigma$ : 66.0

Processed Thu Jul 20 15:10:41 2017 by ELM ver.2012-10-06 from 001\_\_elm20170716\_141023\_\_dat00.bin

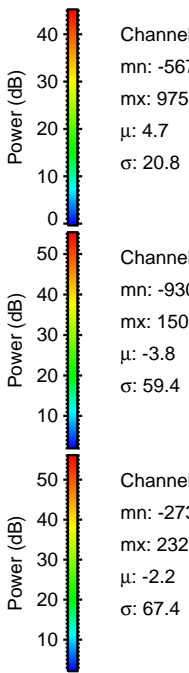
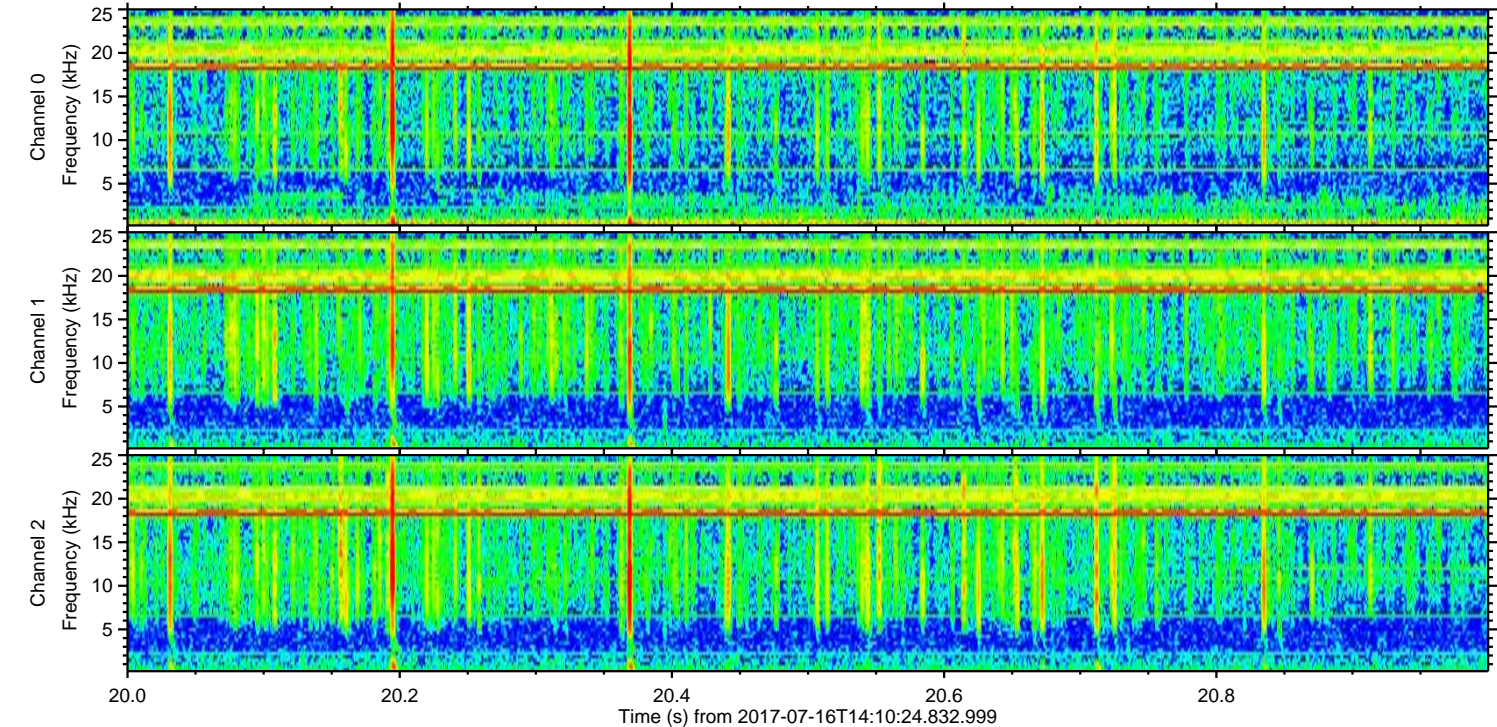
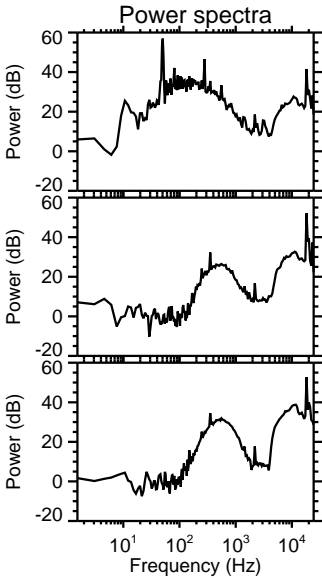
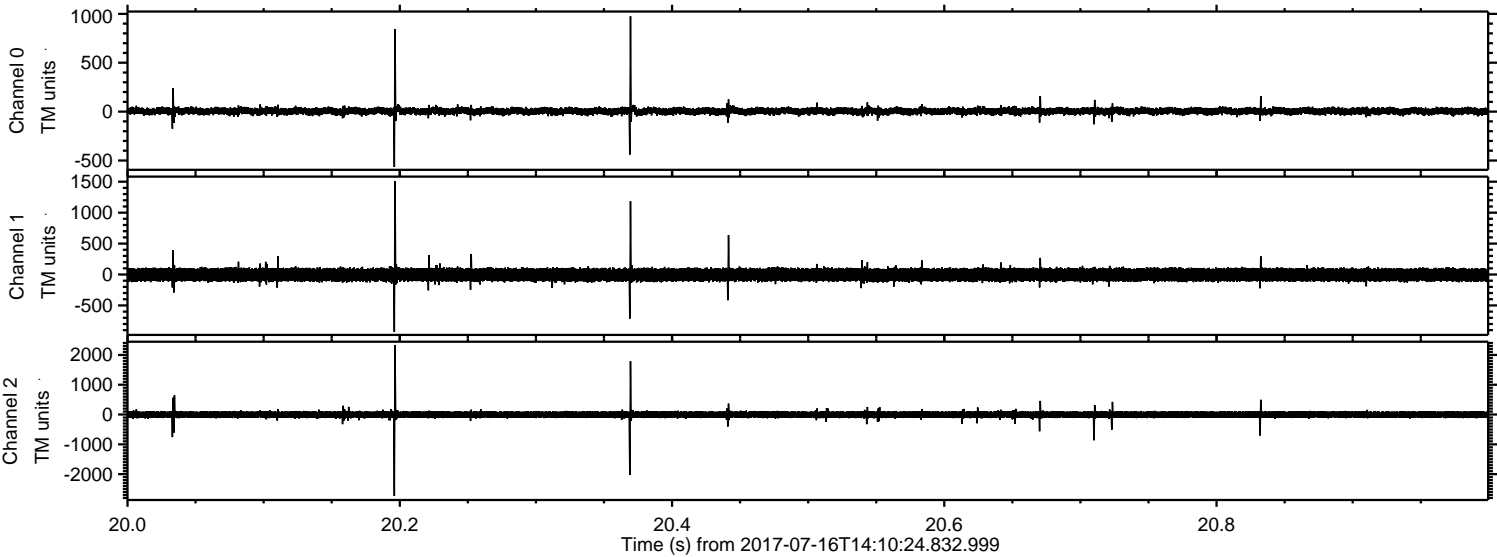



Processed Thu Jul 20 15:10:42 2017 by ELM ver.2012-10-06 from 001\_\_elm20170716\_141023\_\_dat00.bin

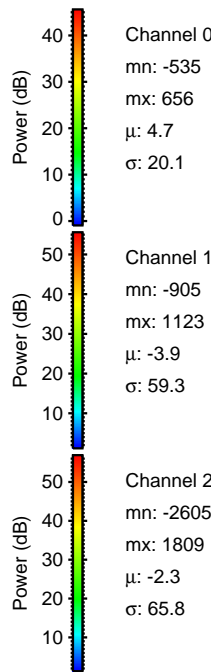
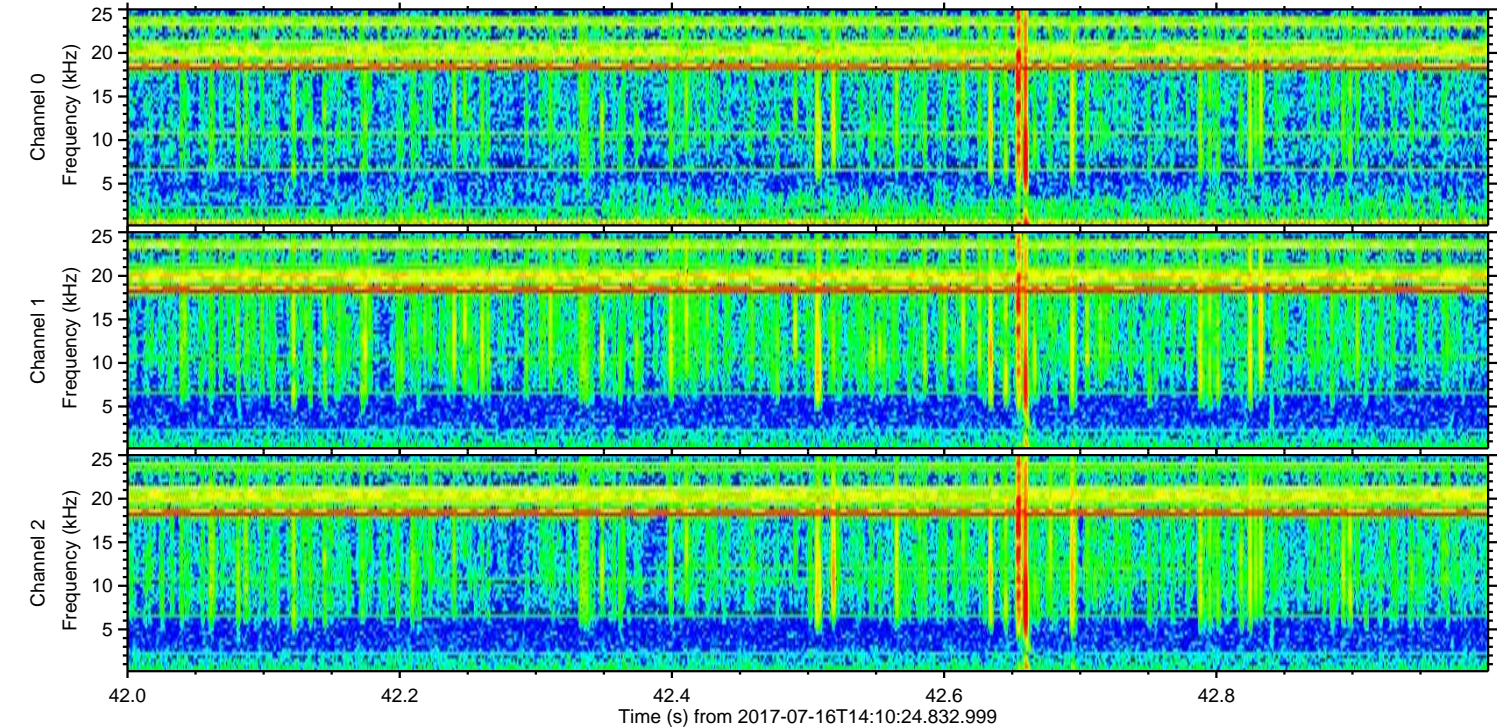
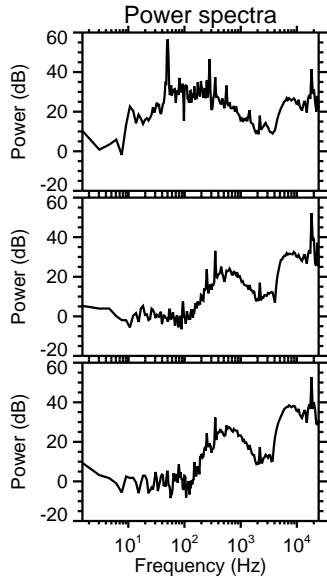
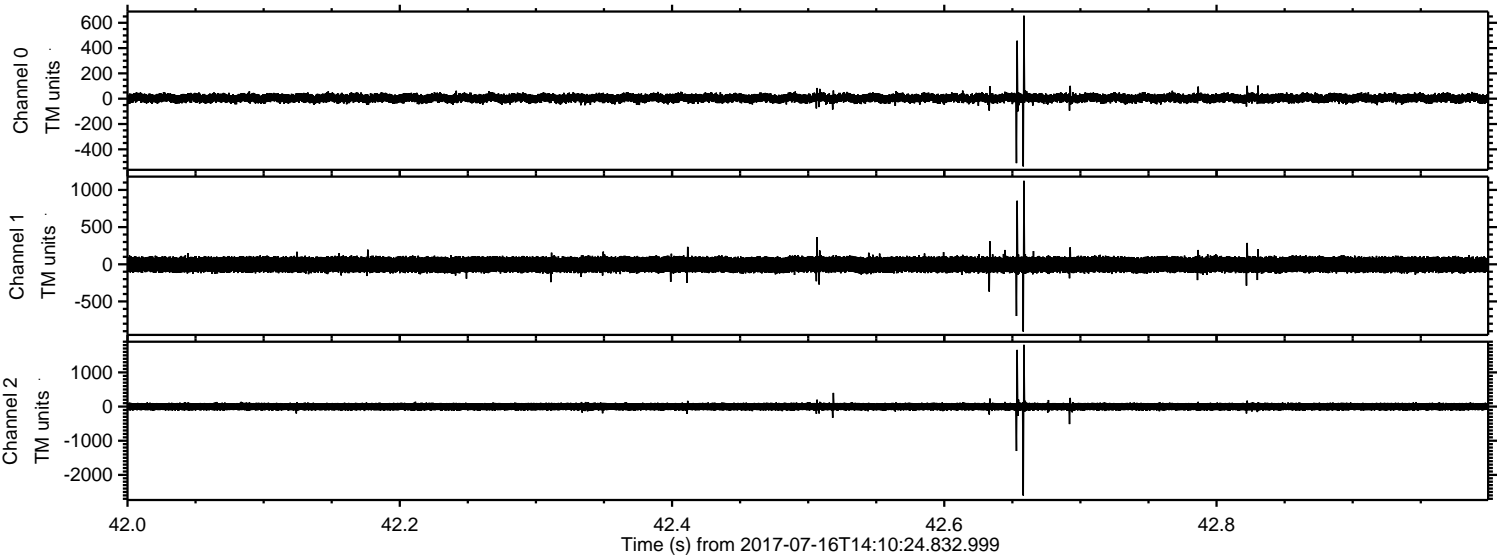



ELMAVAN 3D WAVEFORMS (Measured data sampled at 50 kHz) 51000 packets of 144 samples from 2017-07-16T14:10:24.832.999. Part 103/147

Processed Thu Jul 20 15:10:43 2017 by ELM ver.2012-10-06 from 001\_\_elm20170716\_141023\_\_dat00.bin

