

ELMAVAN 3D WAVEFORMS (Measured data sampled at 50 kHz) 51000 packets of 144 samples from 2017-07-16T05:15:01.761.000.

Processed Thu Jul 20 13:51:38 2017 by ELM ver.2012-10-06 from 001__elm20170716_051500__dat00.bin

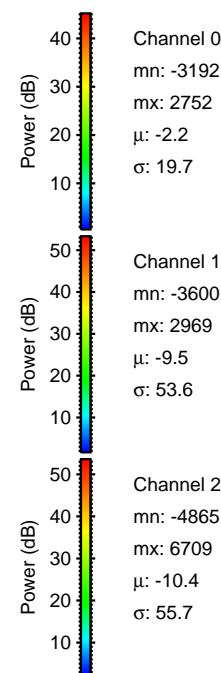
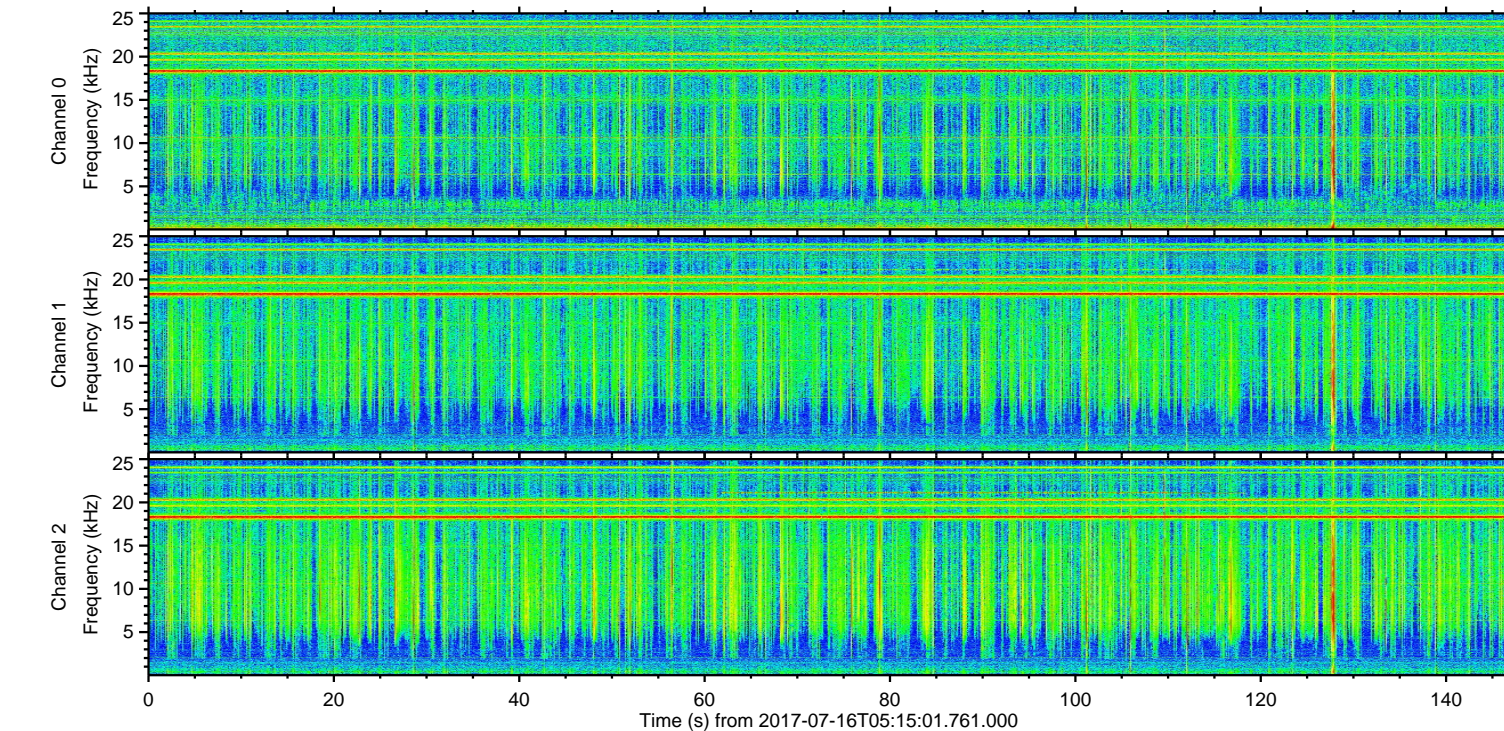
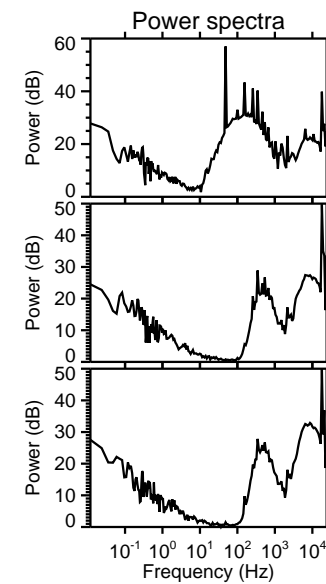
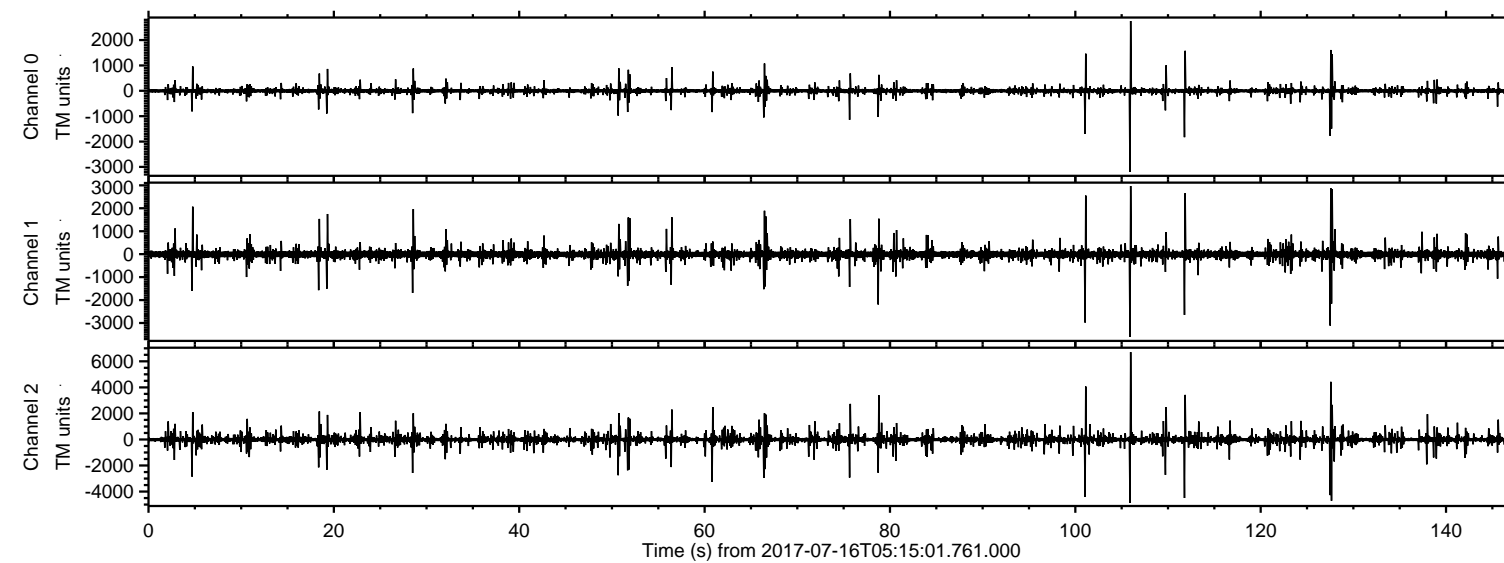

ELMAVAN 3D WAVEFORMS (Measured data sampled at 50 kHz) 51000 packets of 144 samples from 2017-07-16T05:15:01.761.000. Part 106/147

Processed Thu Jul 20 13:51:45 2017 by ELM ver.2012-10-06 from 001__elm20170716_051500__dat00.bin

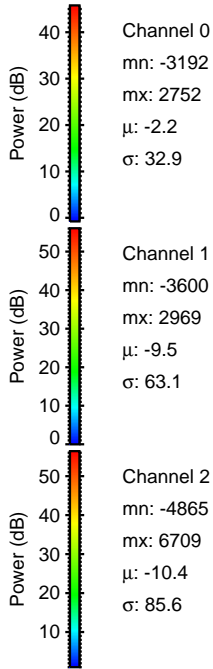
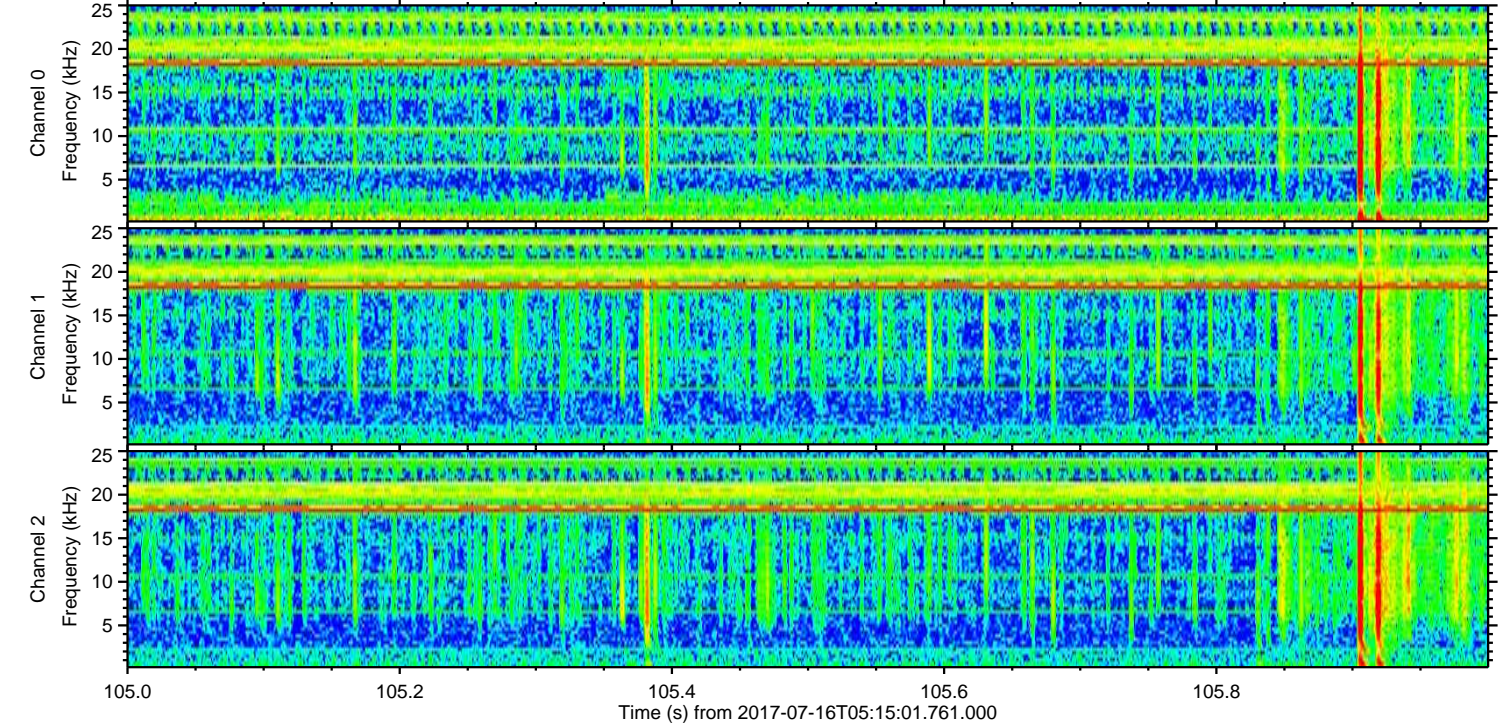
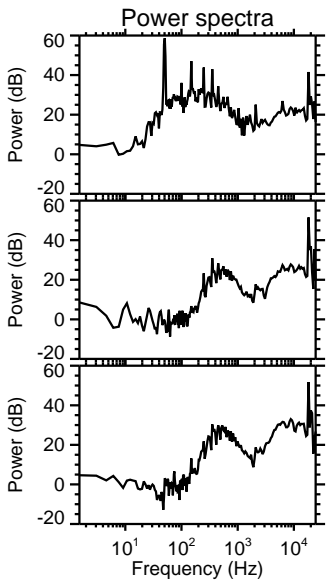
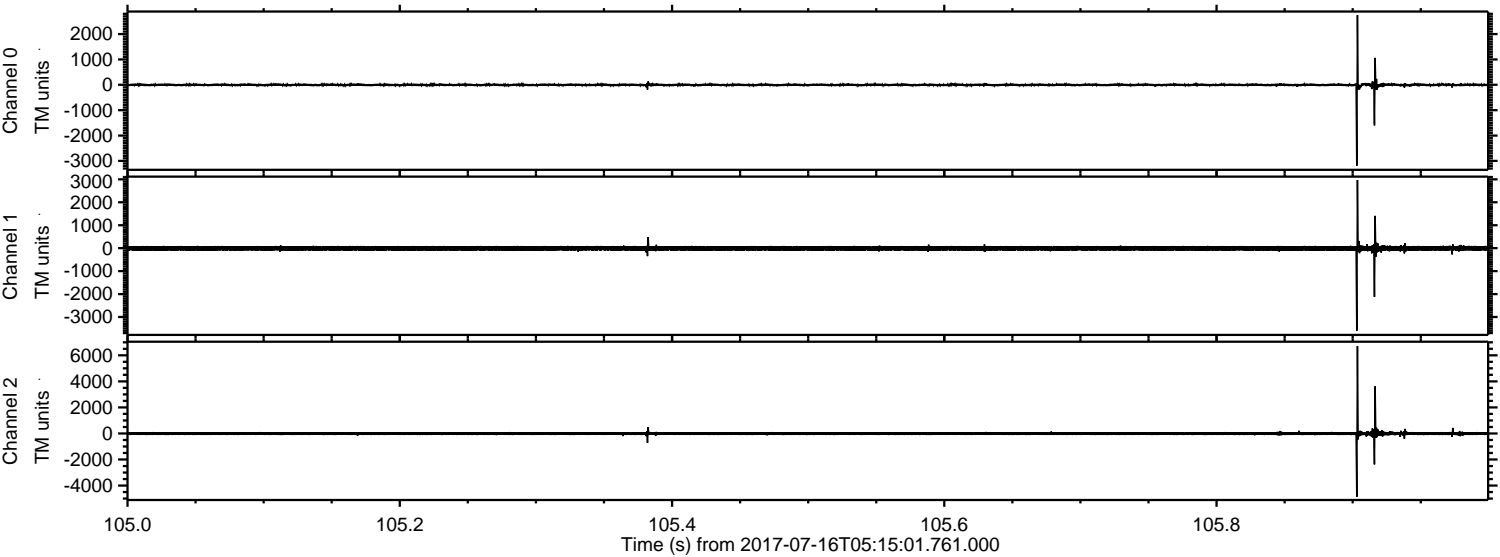

ELMAVAN 3D WAVEFORMS (Measured data sampled at 50 kHz) 51000 packets of 144 samples from 2017-07-16T05:15:01.761.000. Part 128/147

Processed Thu Jul 20 13:51:46 2017 by ELM ver.2012-10-06 from 001__elm20170716_051500__dat00.bin

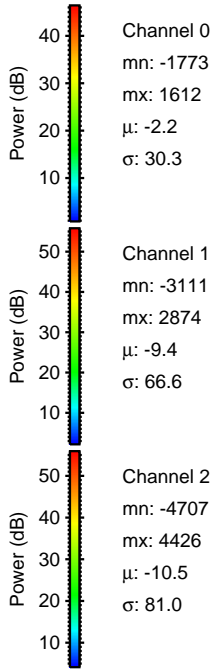
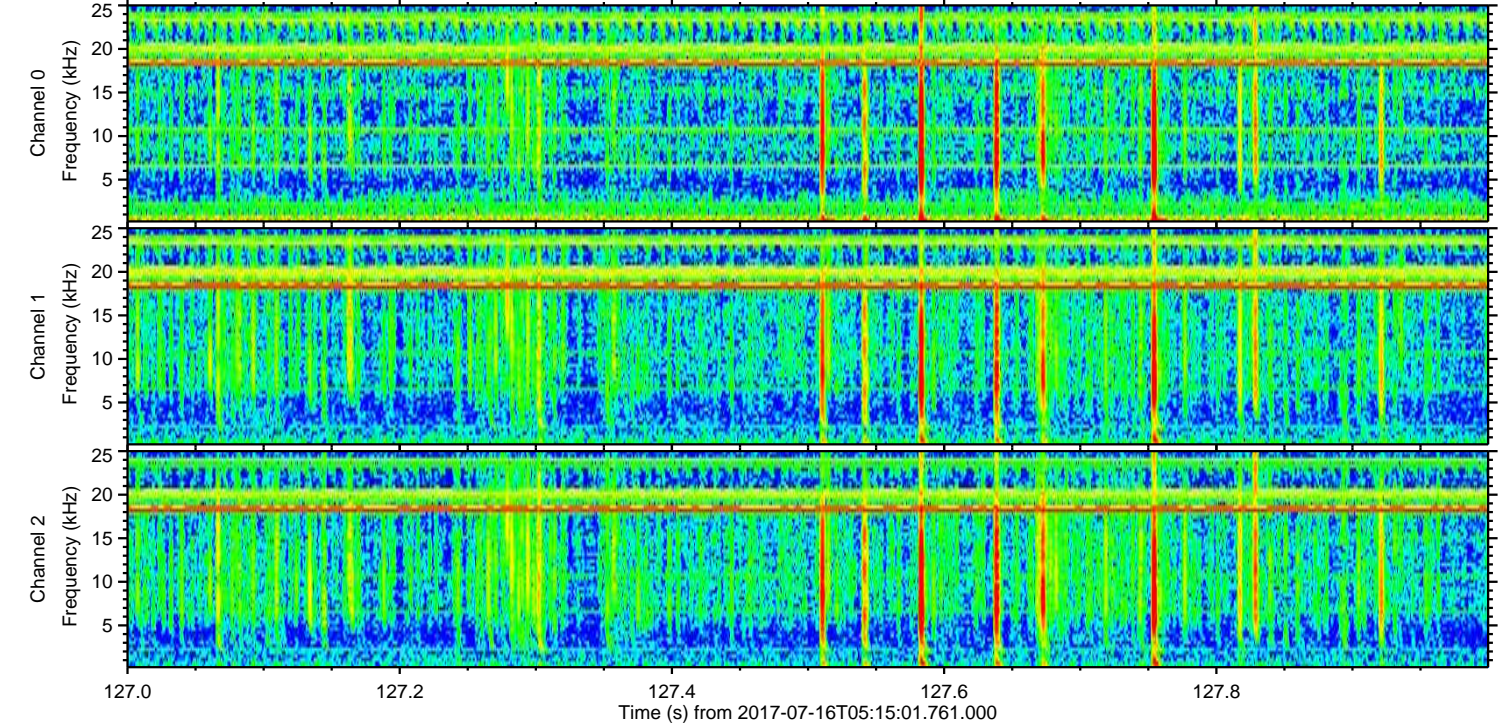
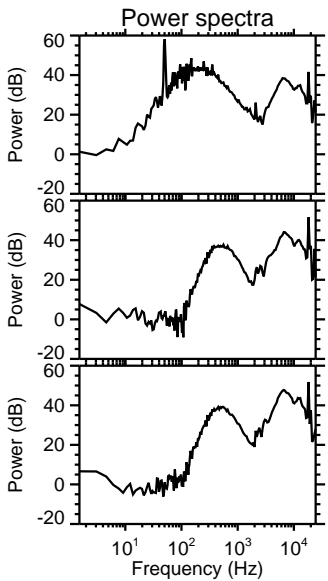
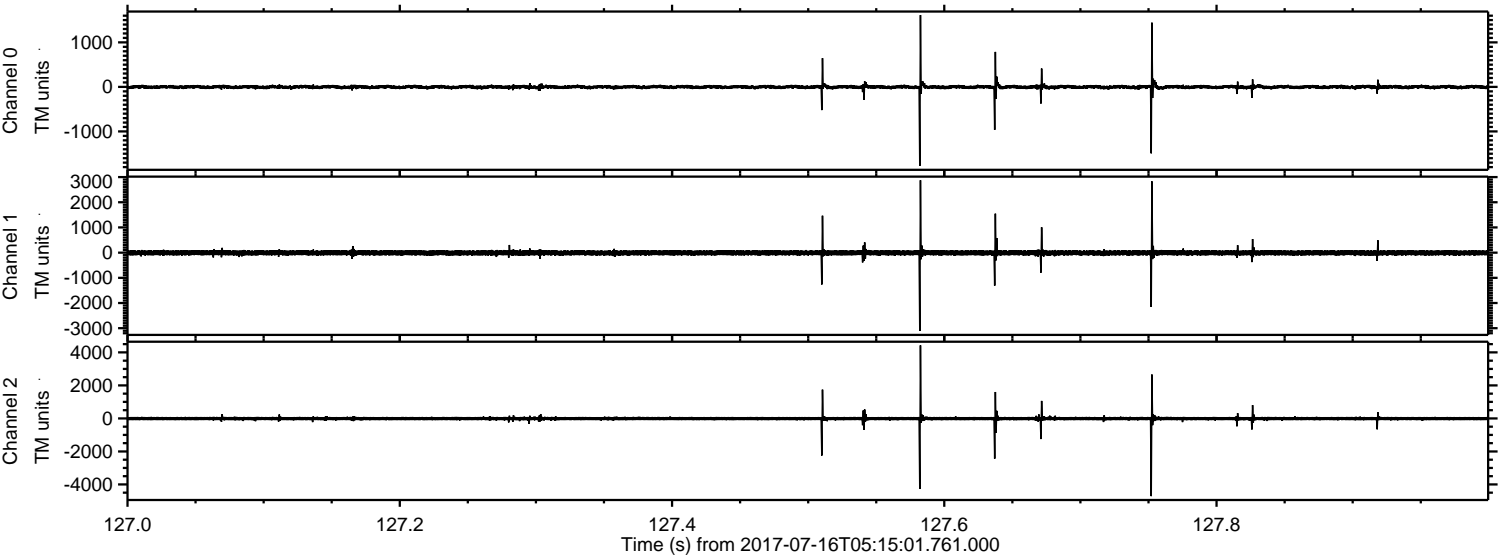

ELMAVAN 3D WAVEFORMS (Measured data sampled at 50 kHz) 51000 packets of 144 samples from 2017-07-16T05:15:01.761.000. Part 112/147

Processed Thu Jul 20 13:51:47 2017 by ELM ver.2012-10-06 from 001__elm20170716_051500__dat00.bin

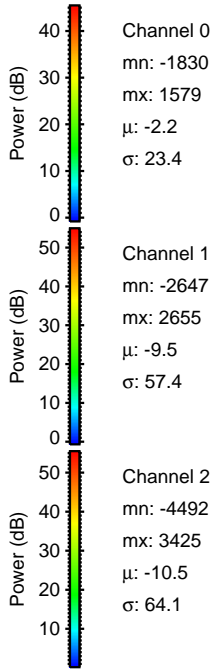
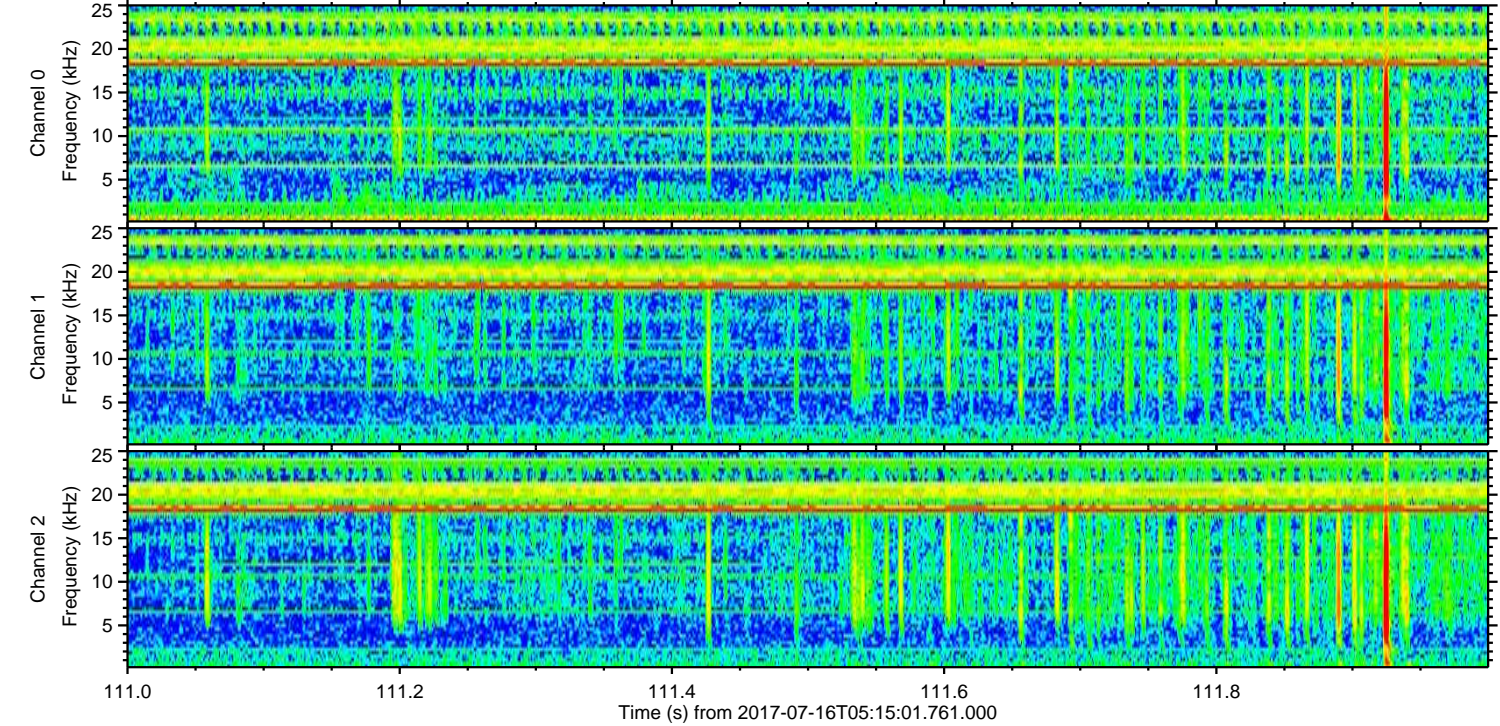
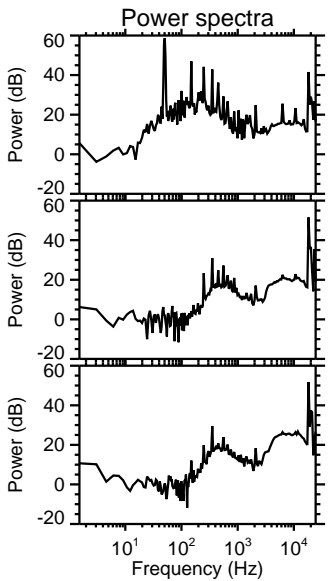
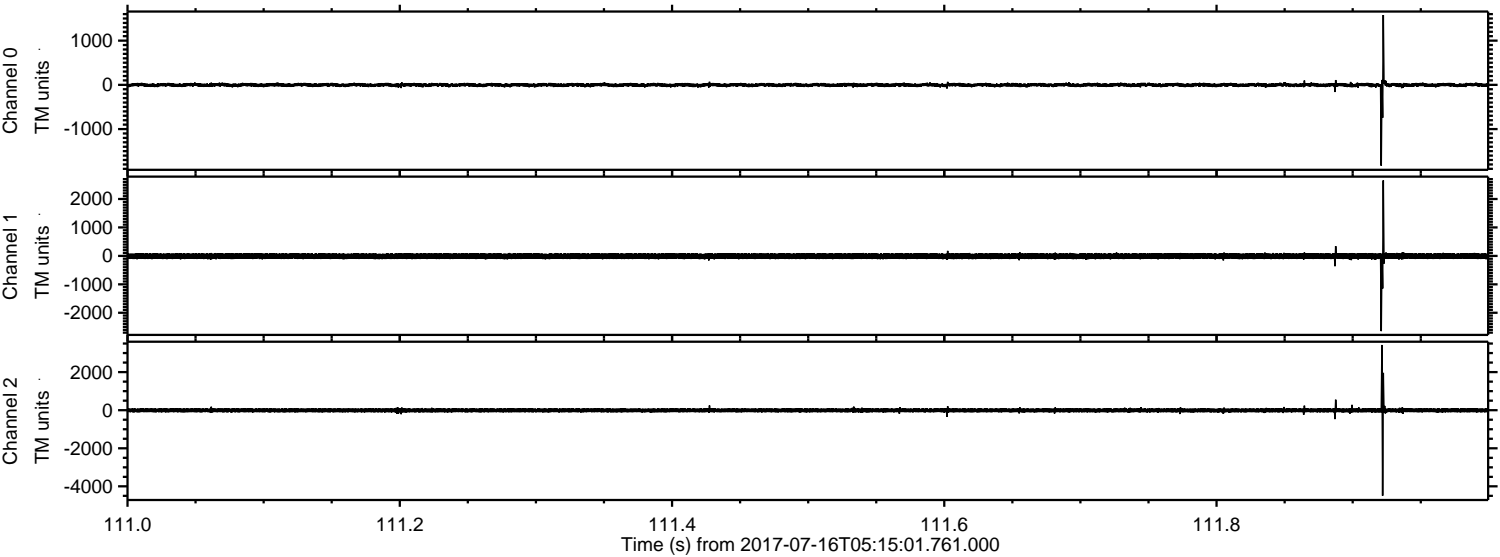

ELMAVAN 3D WAVEFORMS (Measured data sampled at 50 kHz) 51000 packets of 144 samples from 2017-07-16T05:15:01.761.000. Part 102/147

Processed Thu Jul 20 13:51:48 2017 by ELM ver.2012-10-06 from 001__elm20170716_051500__dat00.bin

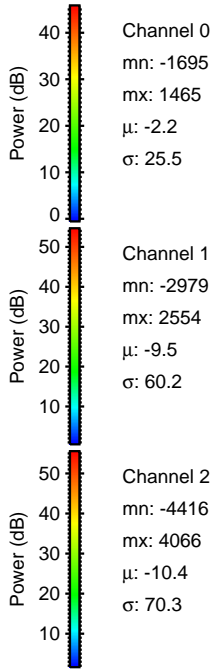
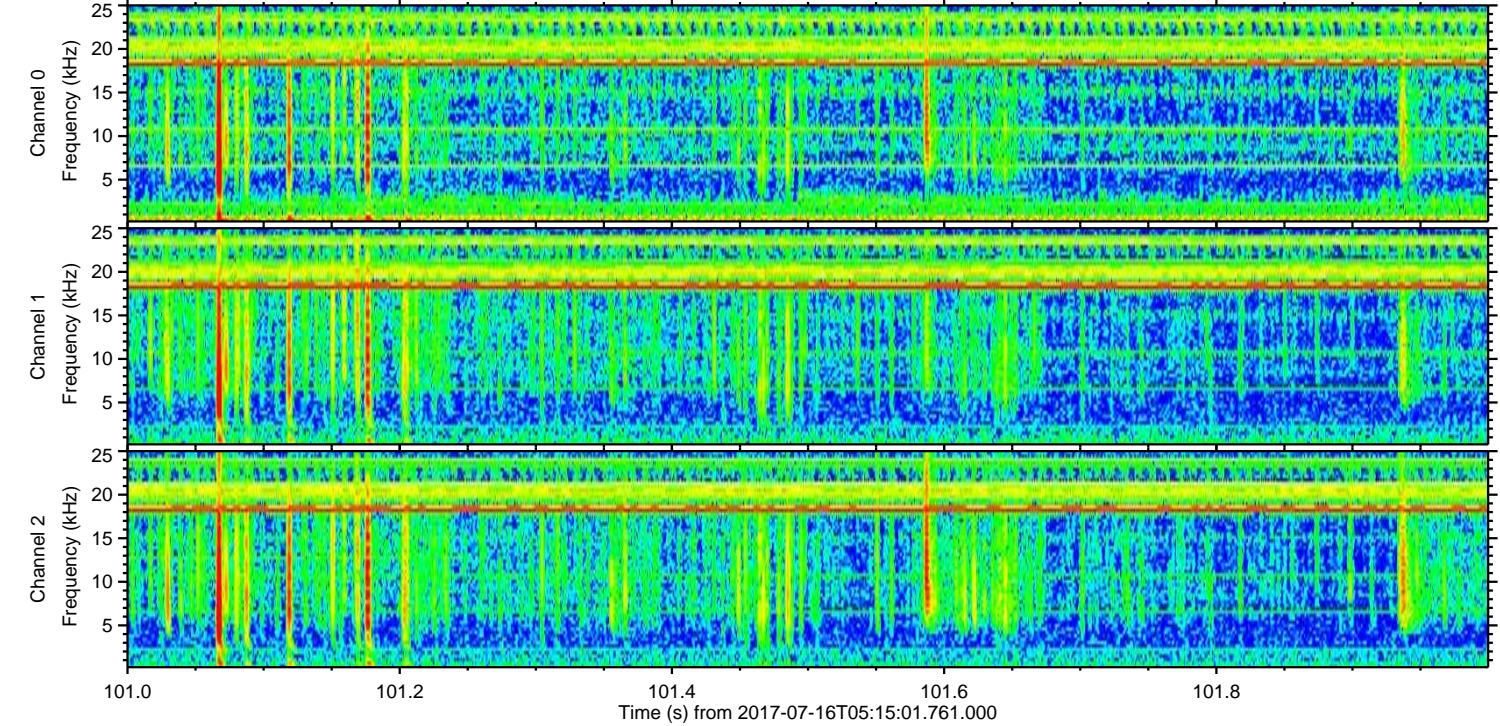
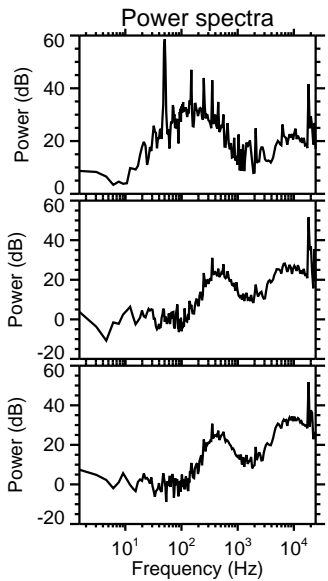
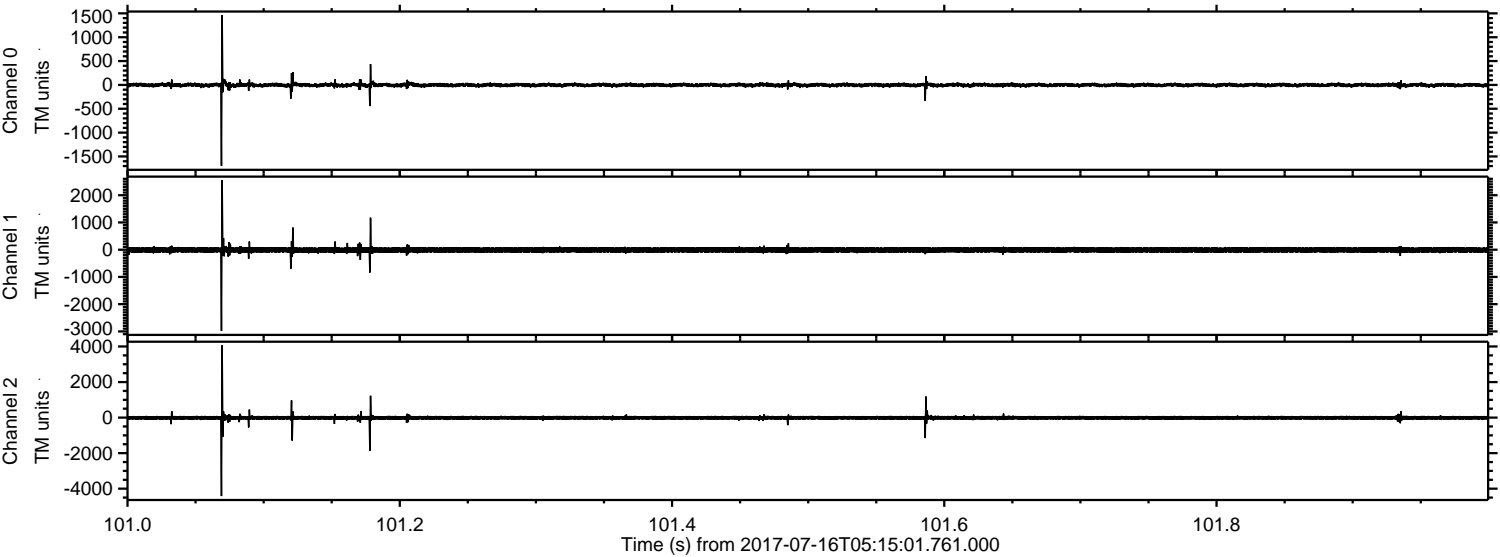

Processed Thu Jul 20 13:51:48 2017 by ELM ver.2012-10-06 from 001__elm20170716_051500__dat00.bin

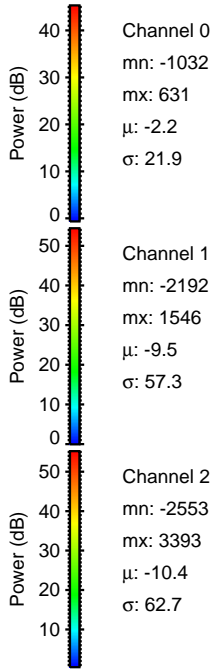
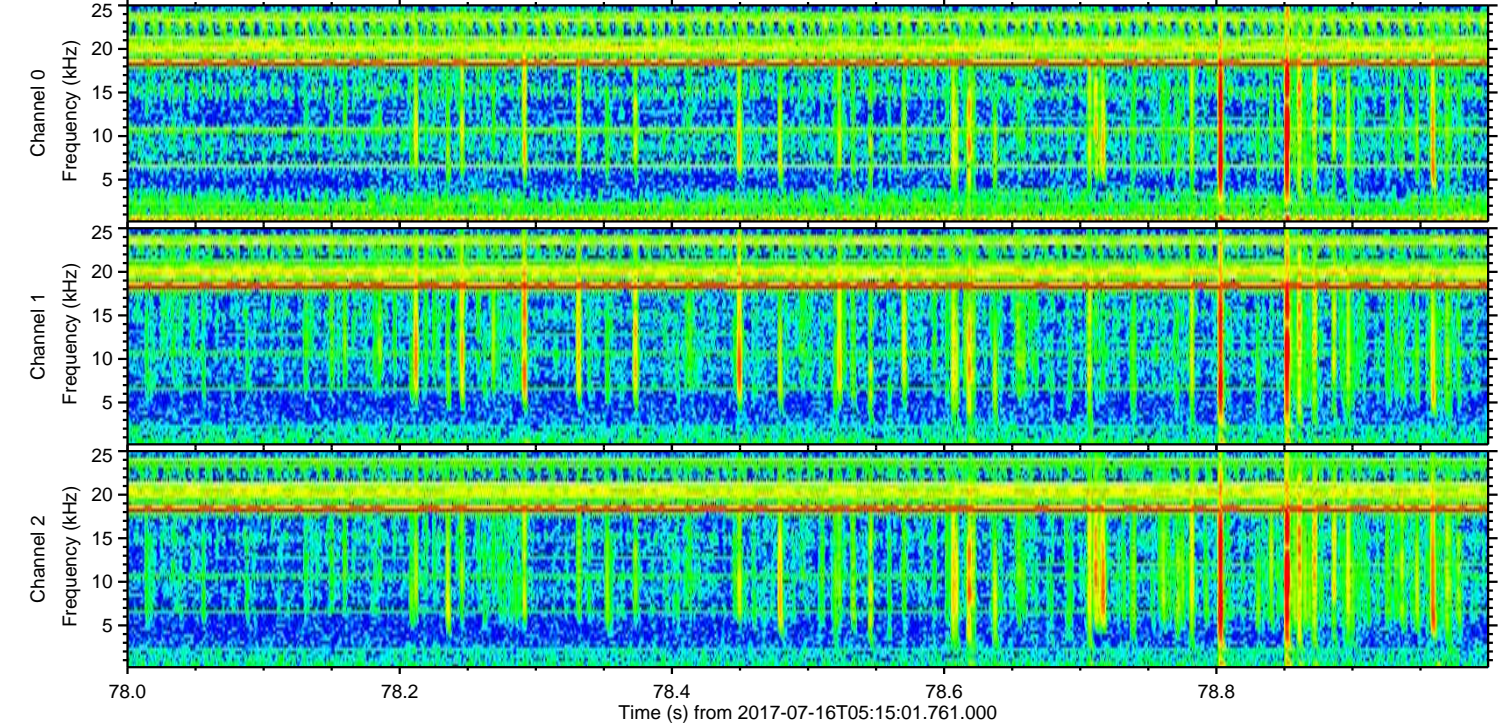
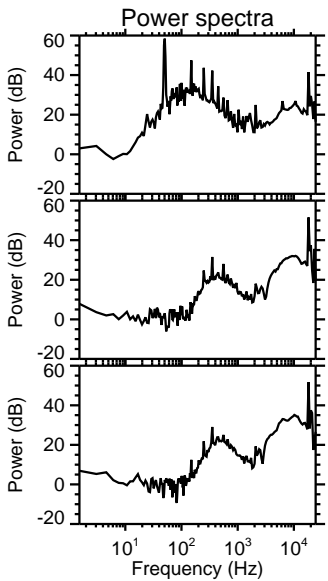
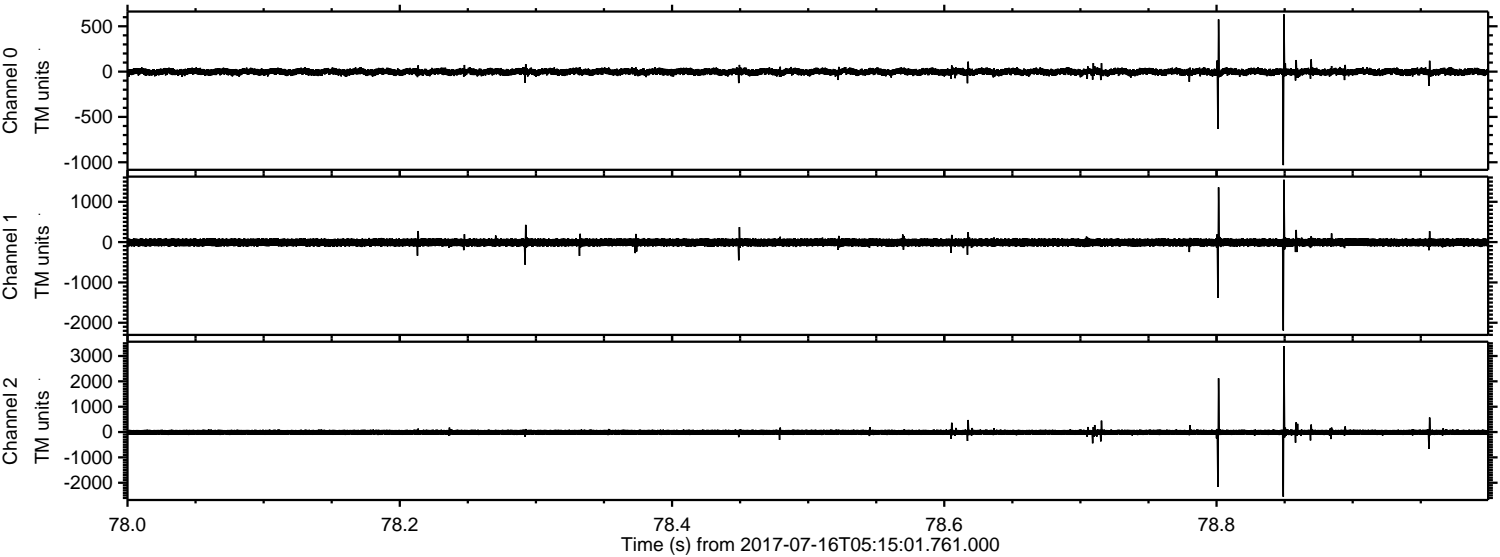

Processed Thu Jul 20 13:51:49 2017 by ELM ver.2012-10-06 from 001__elm20170716_051500__dat00.bin

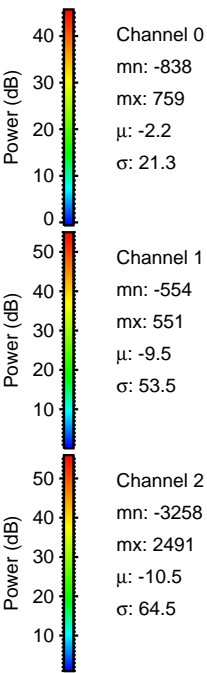
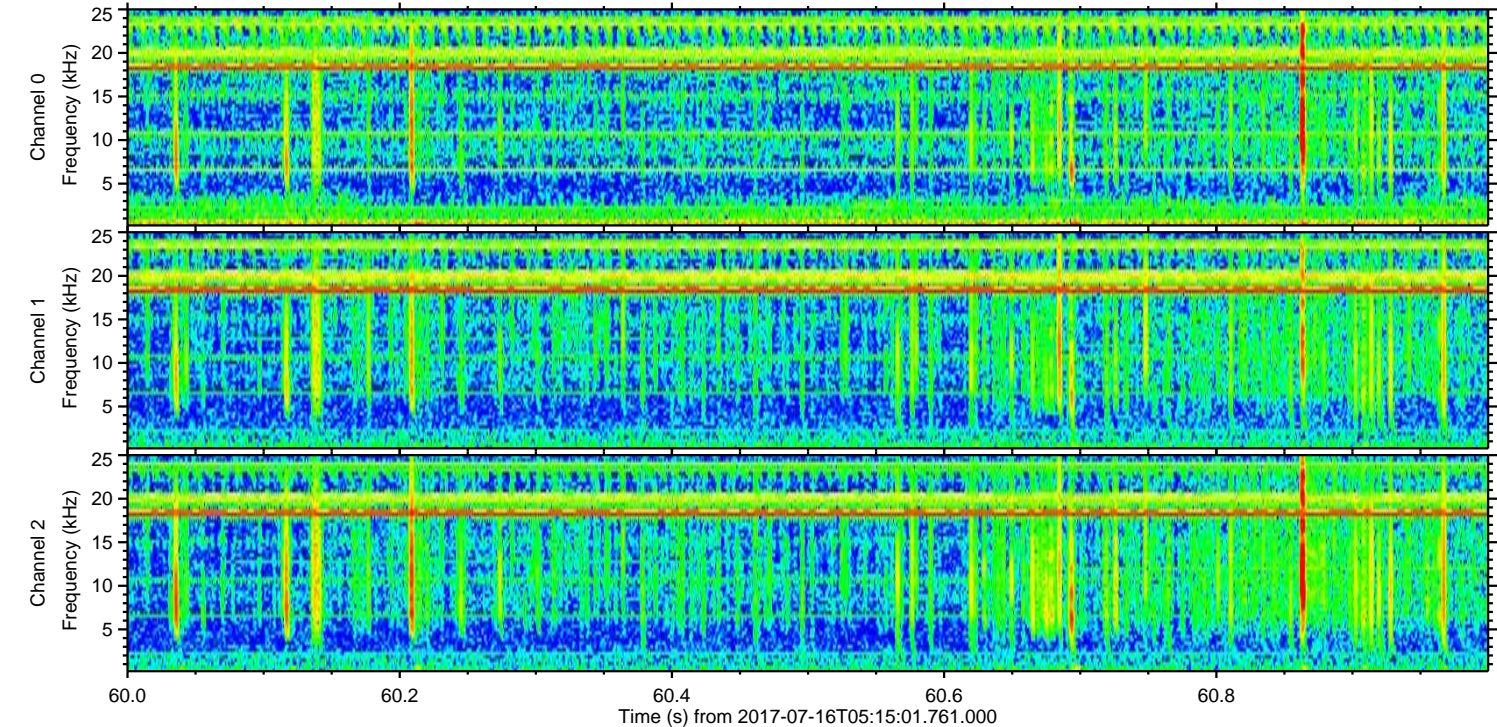
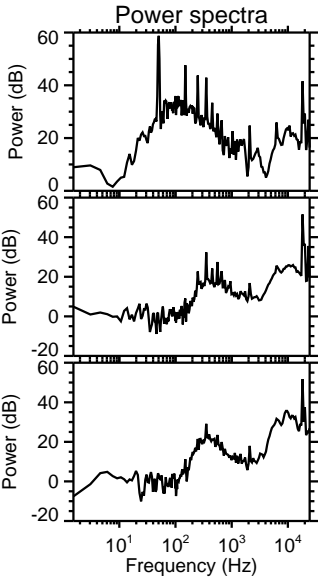
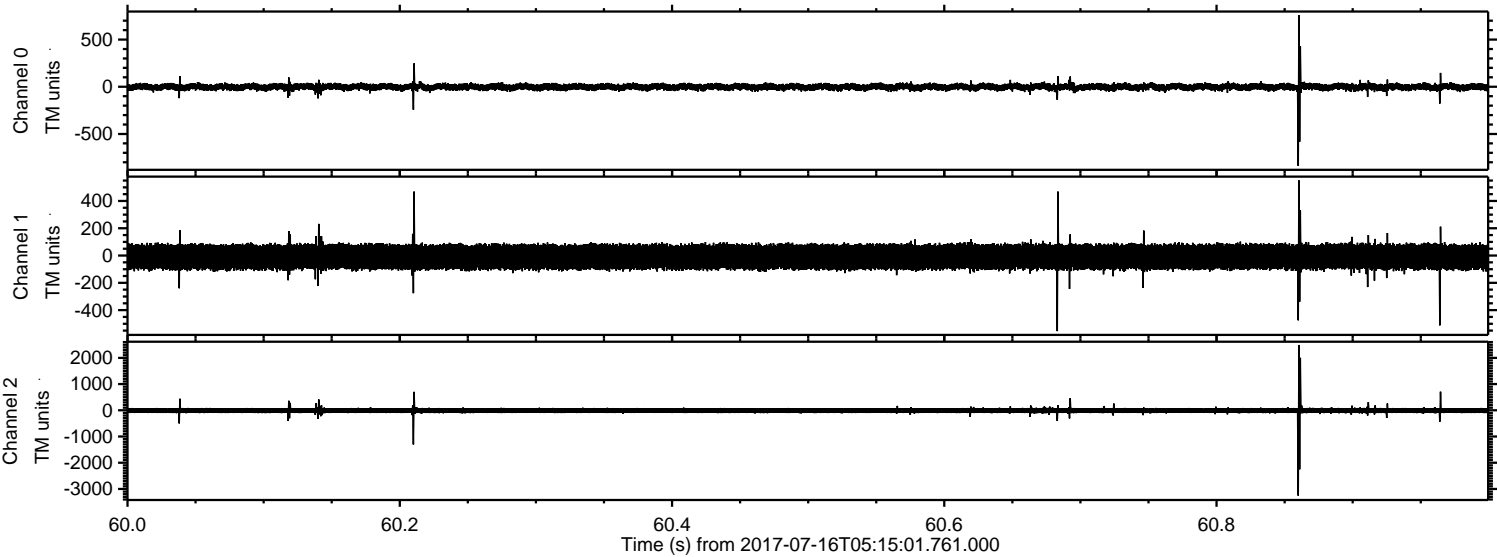

Channel 0
mn: -838
mx: 759
 μ : -2.2
 σ : 21.3

Channel 1
mn: -554
mx: 551
 μ : -9.5
 σ : 53.5

Channel 2
mn: -3258
mx: 2491
 μ : -10.5
 σ : 64.5

Processed Thu Jul 20 13:51:50 2017 by ELM ver.2012-10-06 from 001__elm20170716_051500__dat00.bin

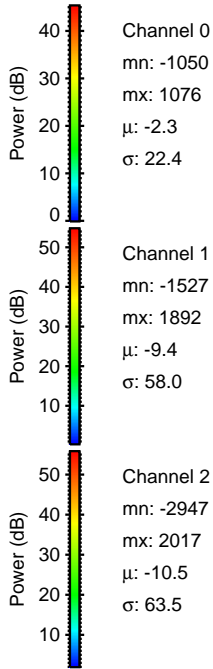
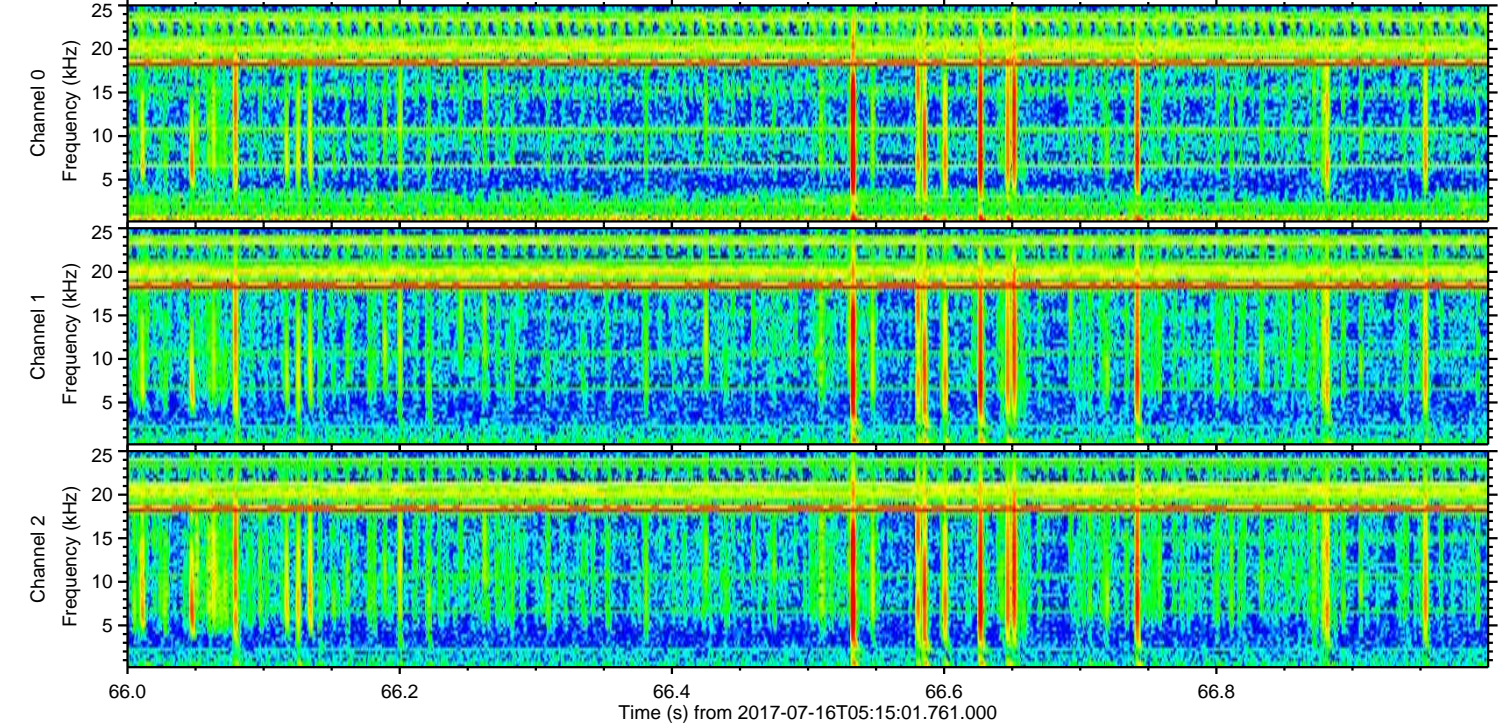
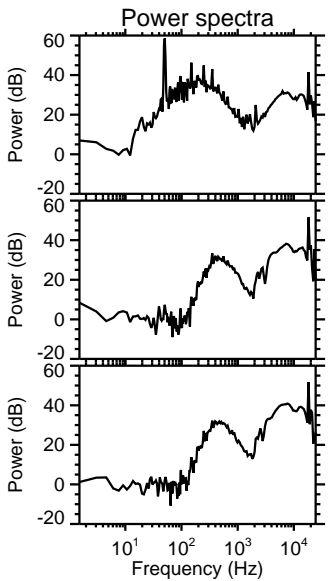
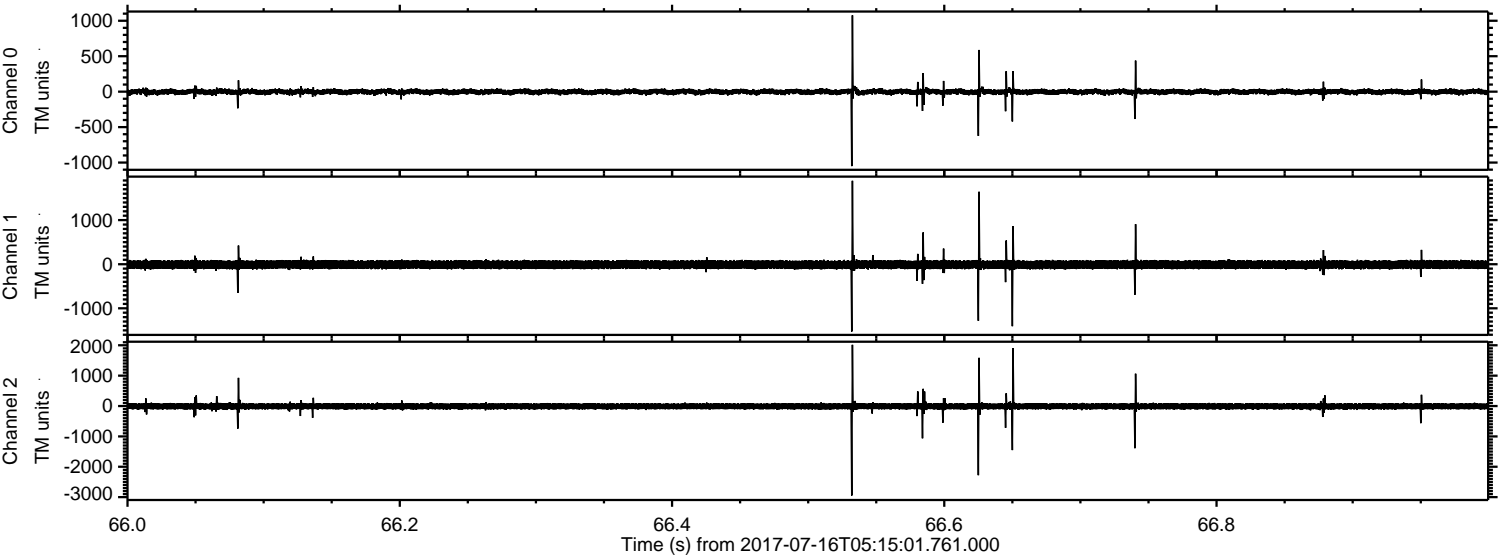

Processed Thu Jul 20 13:51:50 2017 by ELM ver.2012-10-06 from 001__elm20170716_051500__dat00.bin

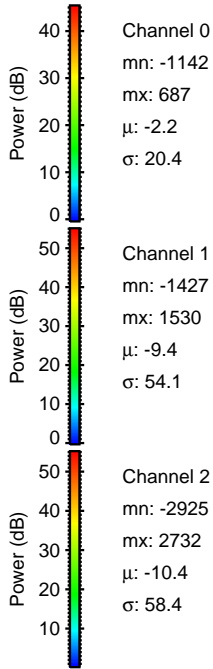
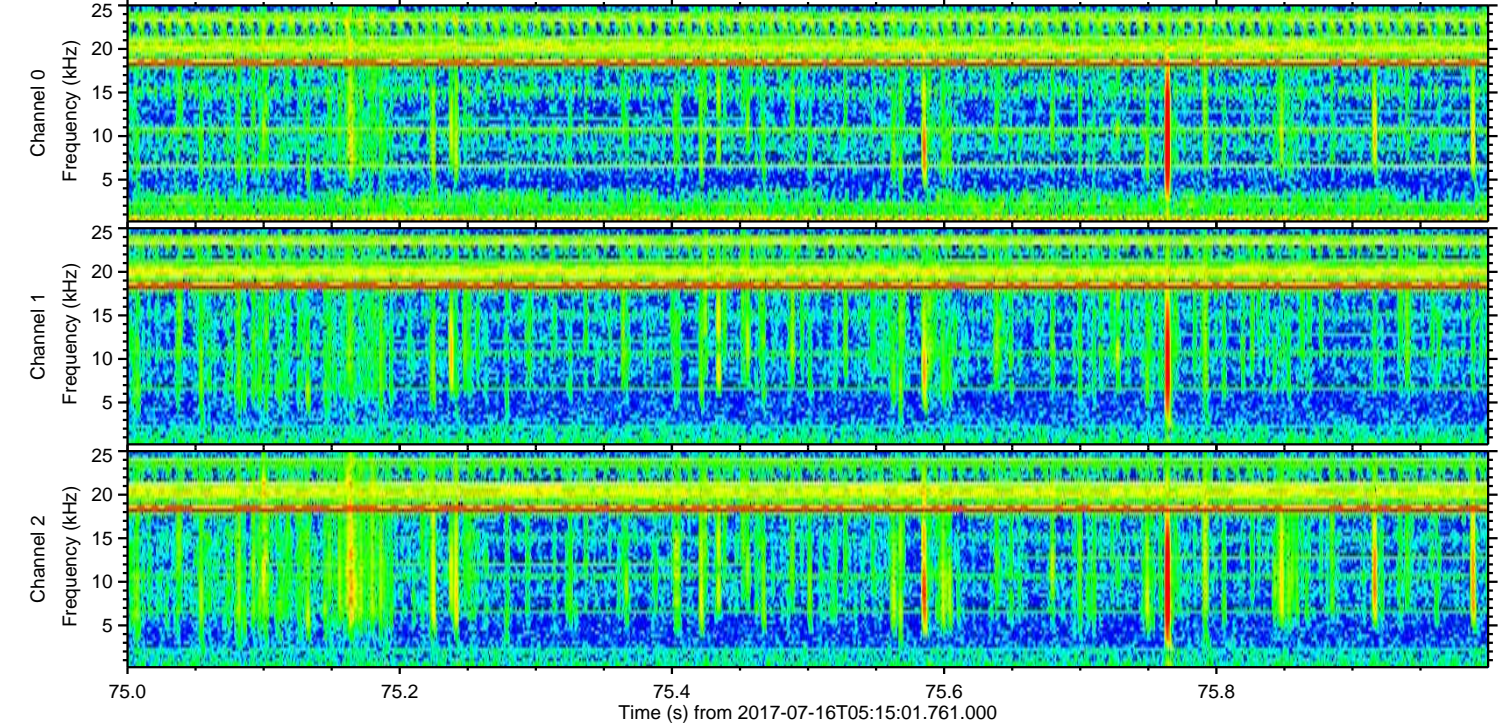
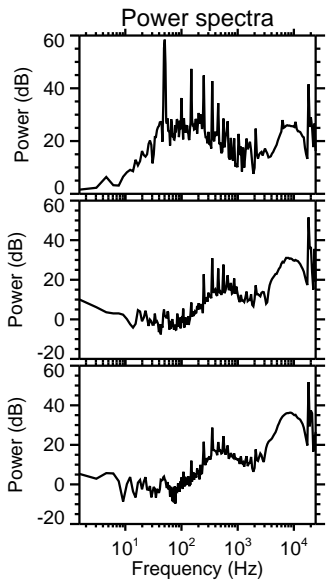
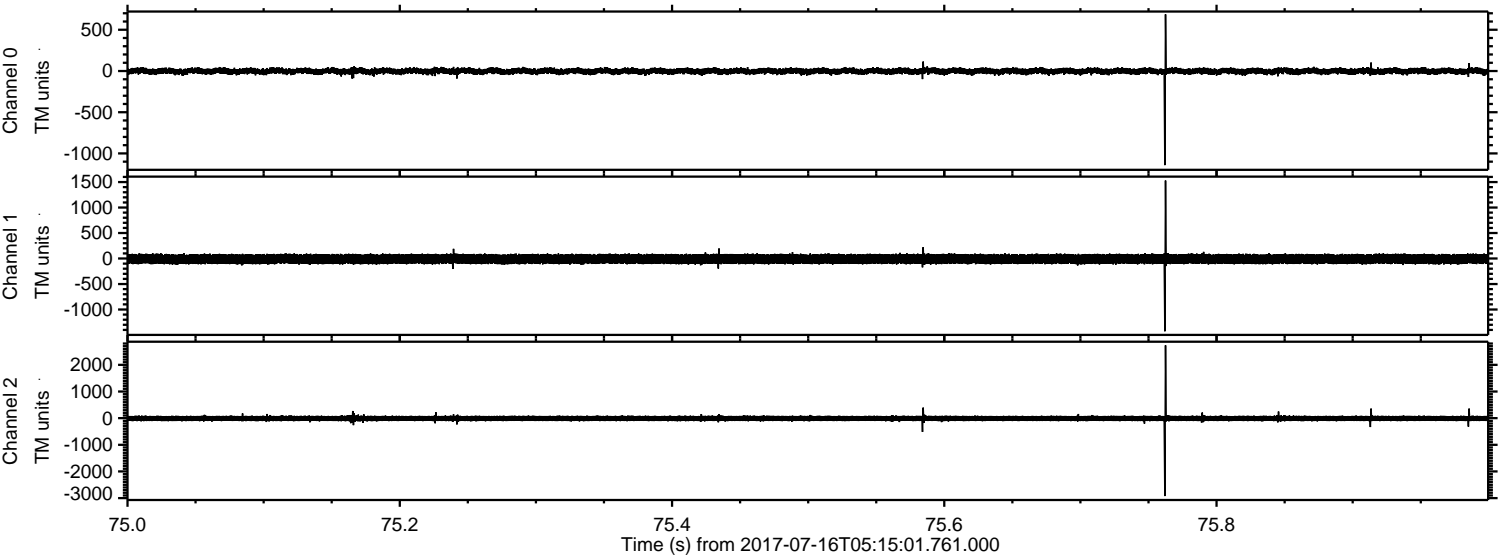

Channel 0
mn: -1142
mx: 687
 μ : -2.2
 σ : 20.4

Channel 1
mn: -1427
mx: 1530
 μ : -9.4
 σ : 54.1

Channel 2
mn: -2925
mx: 2732
 μ : -10.4
 σ : 58.4

Processed Thu Jul 20 13:51:51 2017 by ELM ver.2012-10-06 from 001__elm20170716_051500__dat00.bin

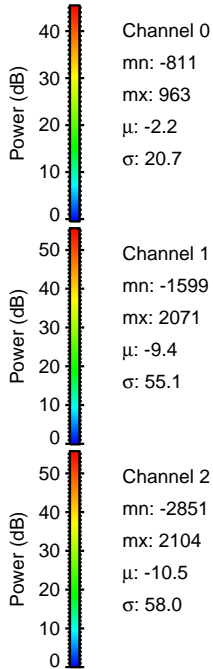
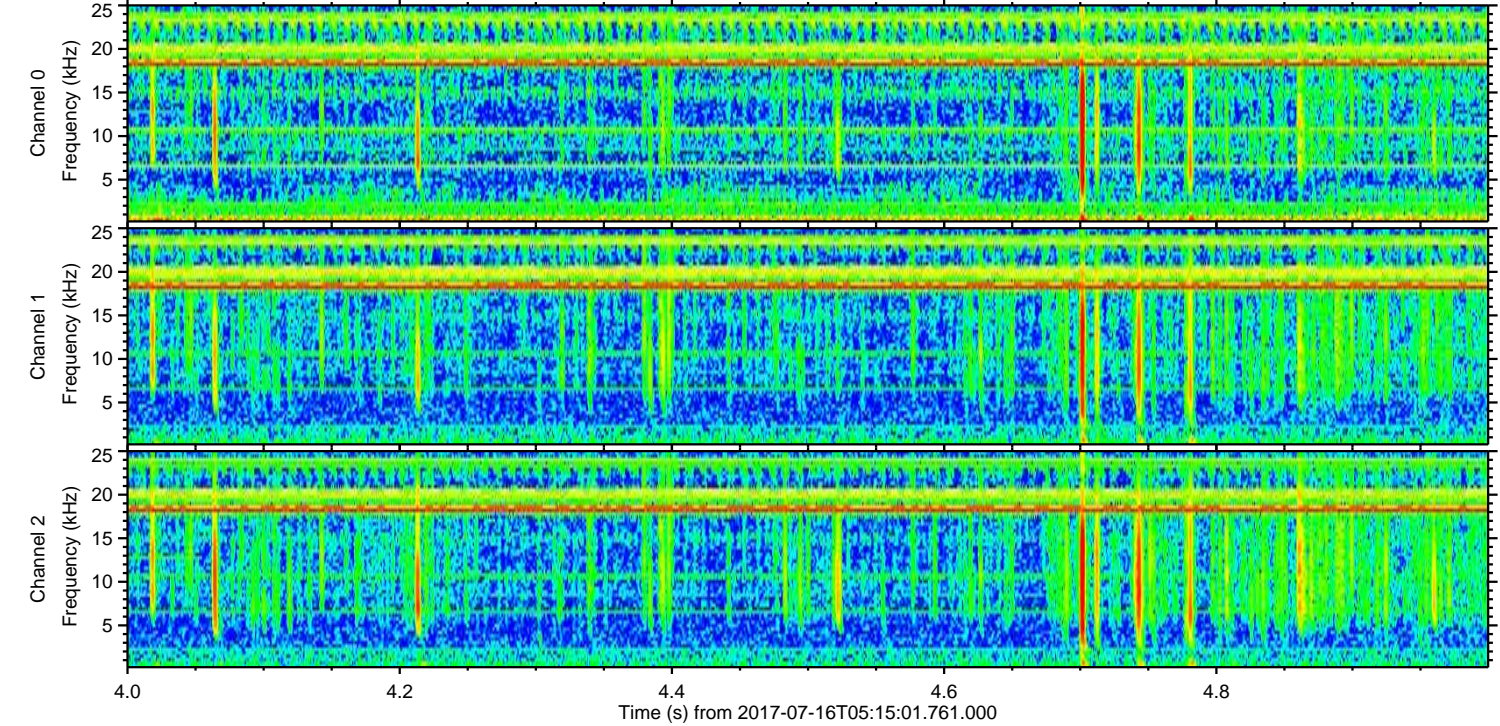
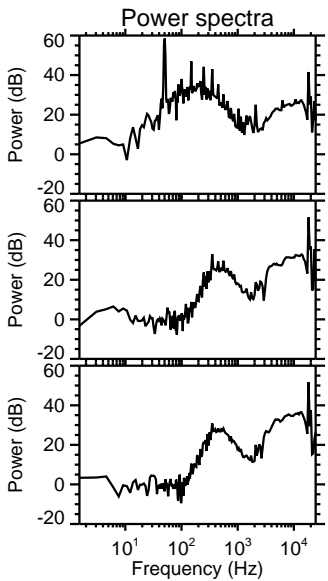
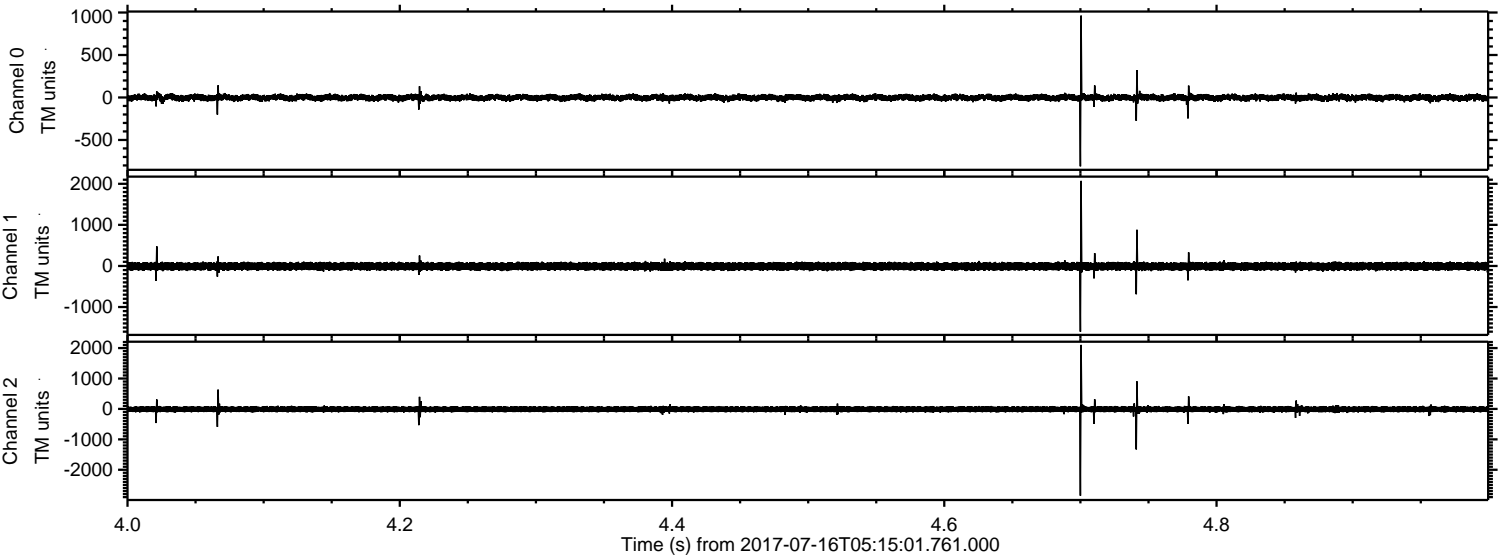

Channel 0
mn: -811
mx: 963
 μ : -2.2
 σ : 20.7

Channel 1
mn: -1599
mx: 2071
 μ : -9.4
 σ : 55.1

Channel 2
mn: -2851
mx: 2104
 μ : -10.5
 σ : 58.0

