

ELMAVAN 3D WAVEFORMS (Measured data sampled at 50 kHz) 51000 packets of 144 samples from 2017-07-16T04:09:58.985.999.

Processed Thu Jul 20 13:42:10 2017 by ELM ver.2012-10-06 from 001\_\_elm20170716\_040957\_\_dat00.bin

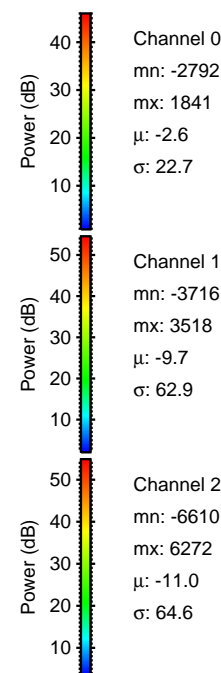

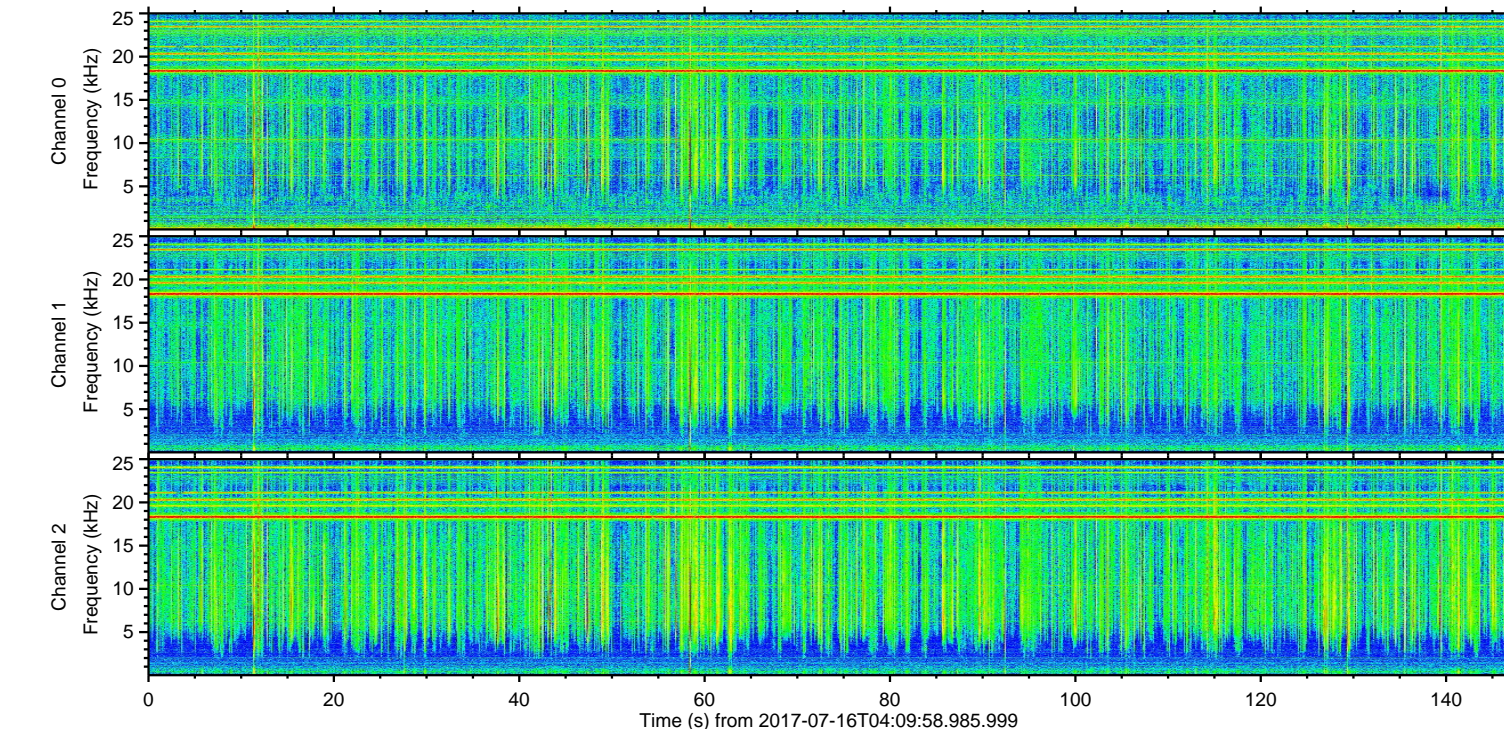
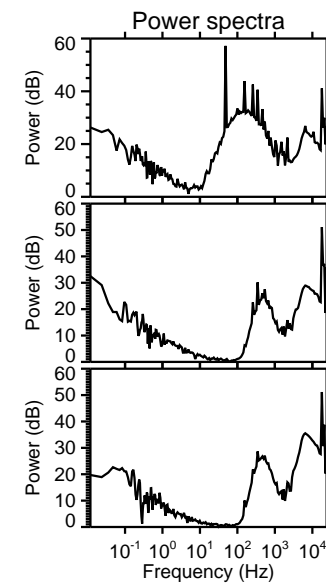
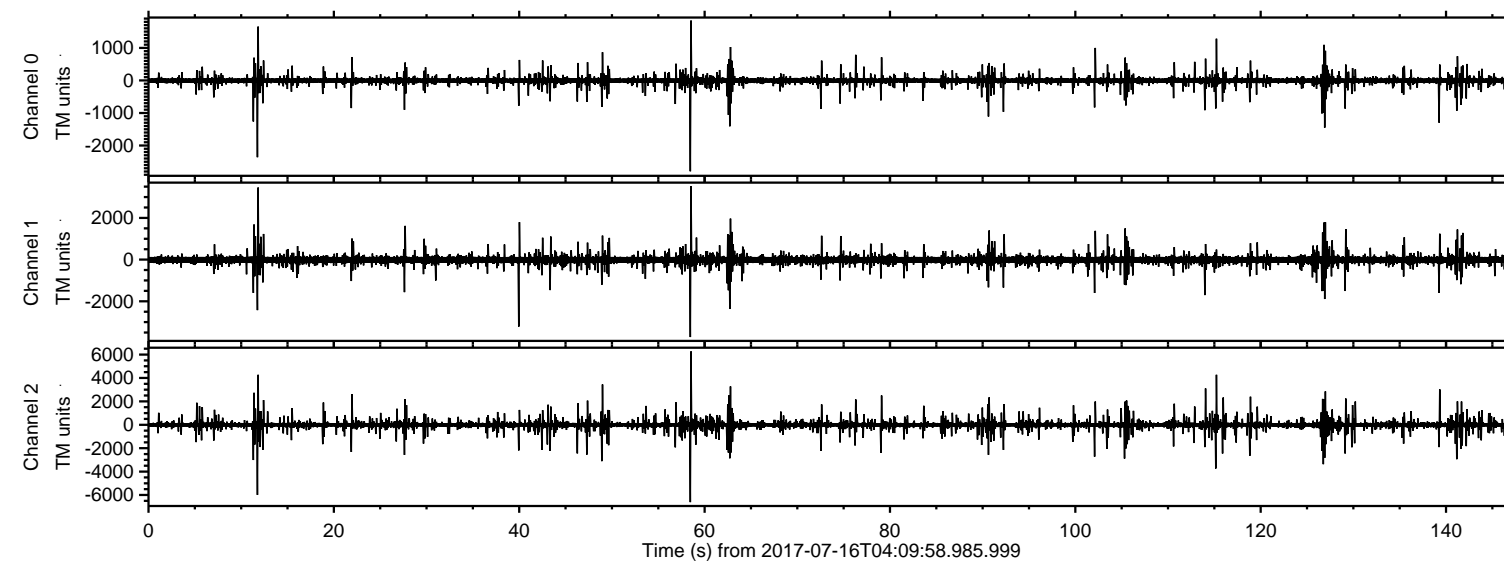

Processed Thu Jul 20 13:42:17 2017 by ELM ver.2012-10-06 from 001\_\_elm20170716\_040957\_\_dat00.bin

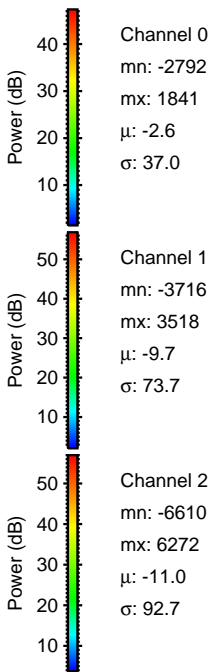
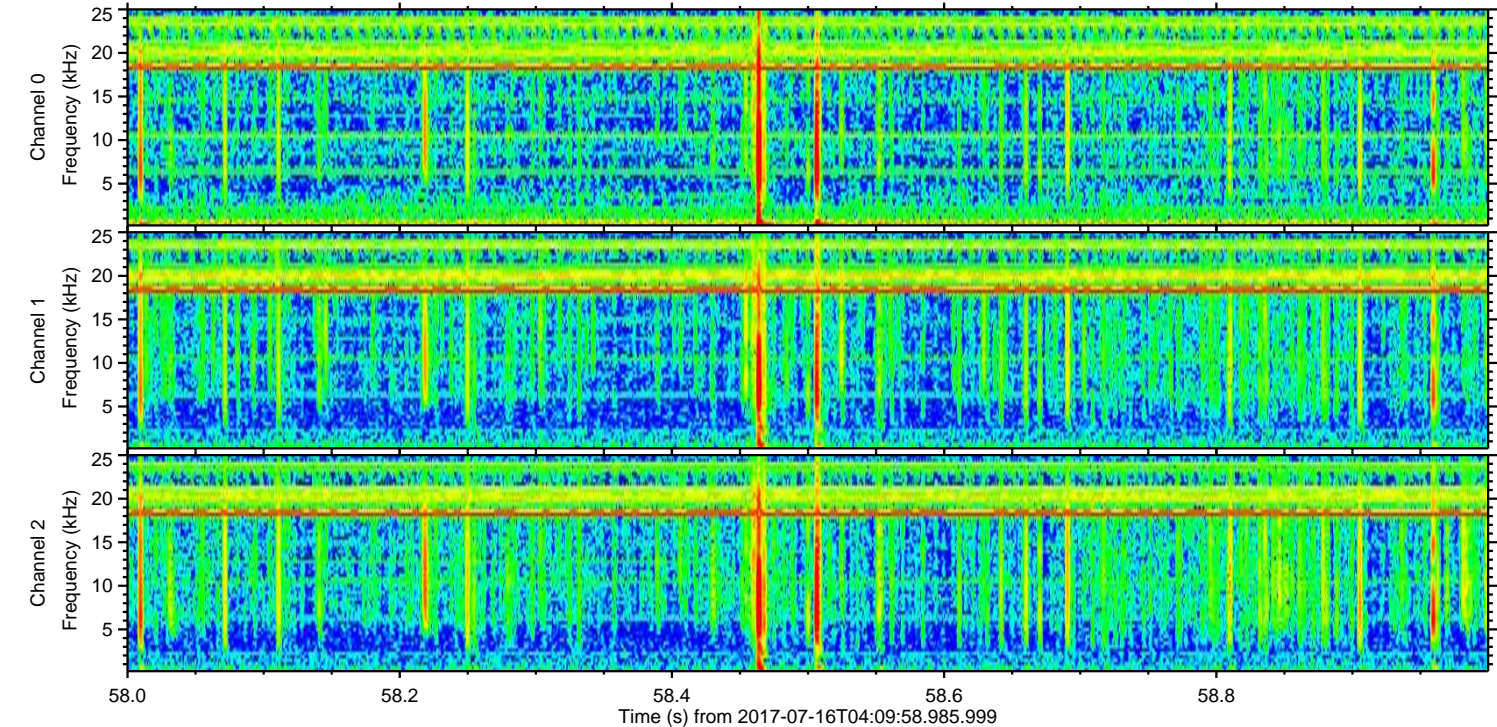
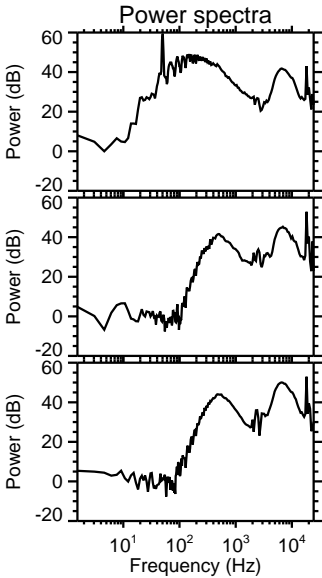
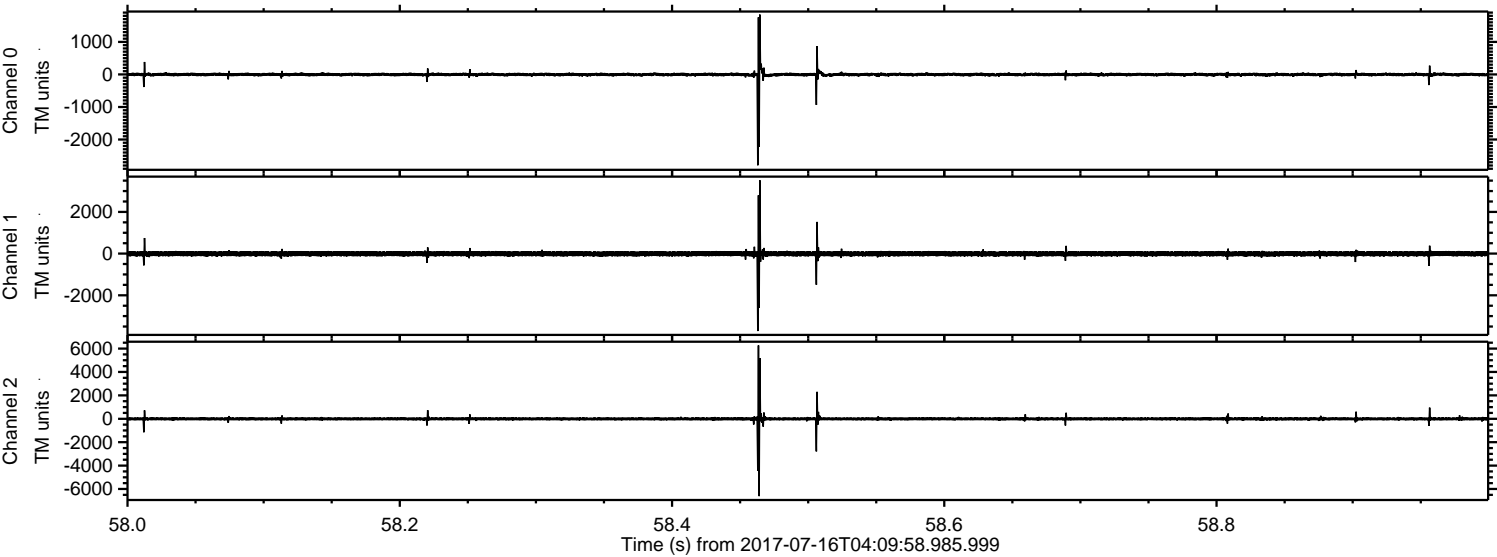

ELMAVAN 3D WAVEFORMS (Measured data sampled at 50 kHz) 51000 packets of 144 samples from 2017-07-16T04:09:58.985.999. Part 12/147

Processed Thu Jul 20 13:42:17 2017 by ELM ver.2012-10-06 from 001\_\_elm20170716\_040957\_\_dat00.bin

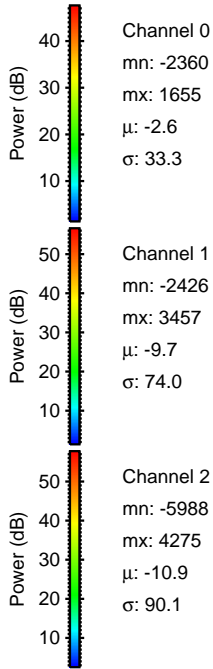
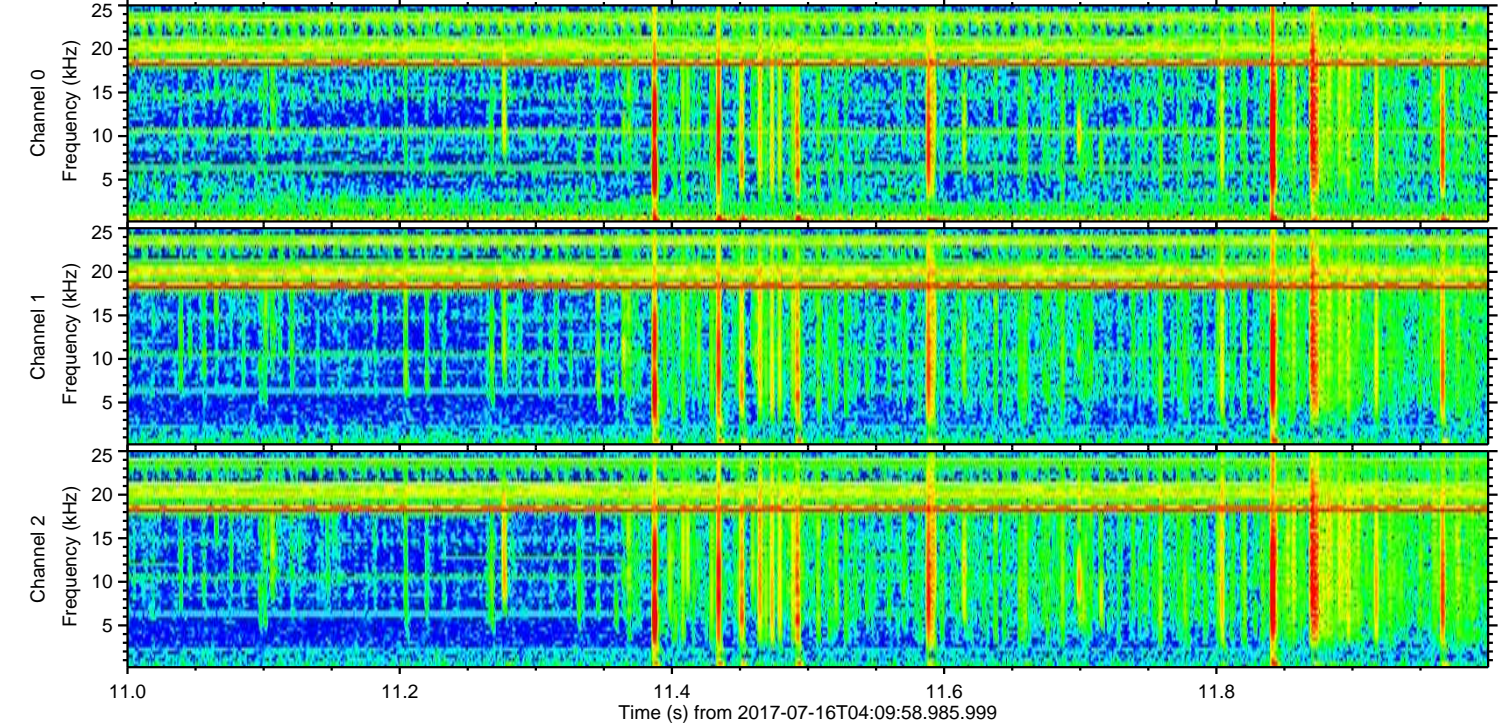
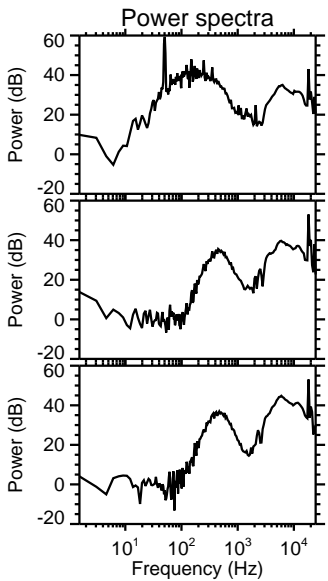
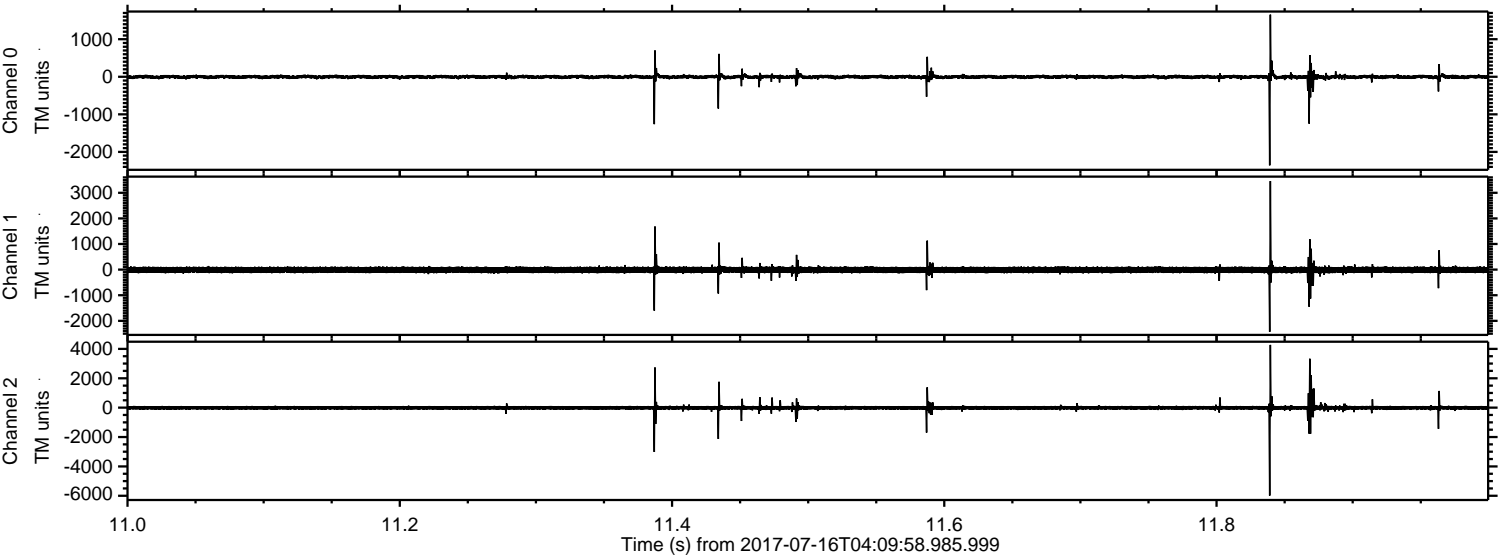



ELMAVAN 3D WAVEFORMS (Measured data sampled at 50 kHz) 51000 packets of 144 samples from 2017-07-16T04:09:58.985.999. Part 116/147

Processed Thu Jul 20 13:42:18 2017 by ELM ver.2012-10-06 from 001\_\_elm20170716\_040957\_\_dat00.bin

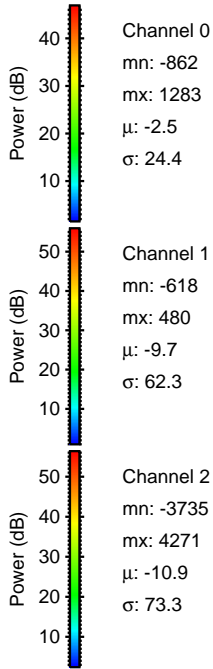
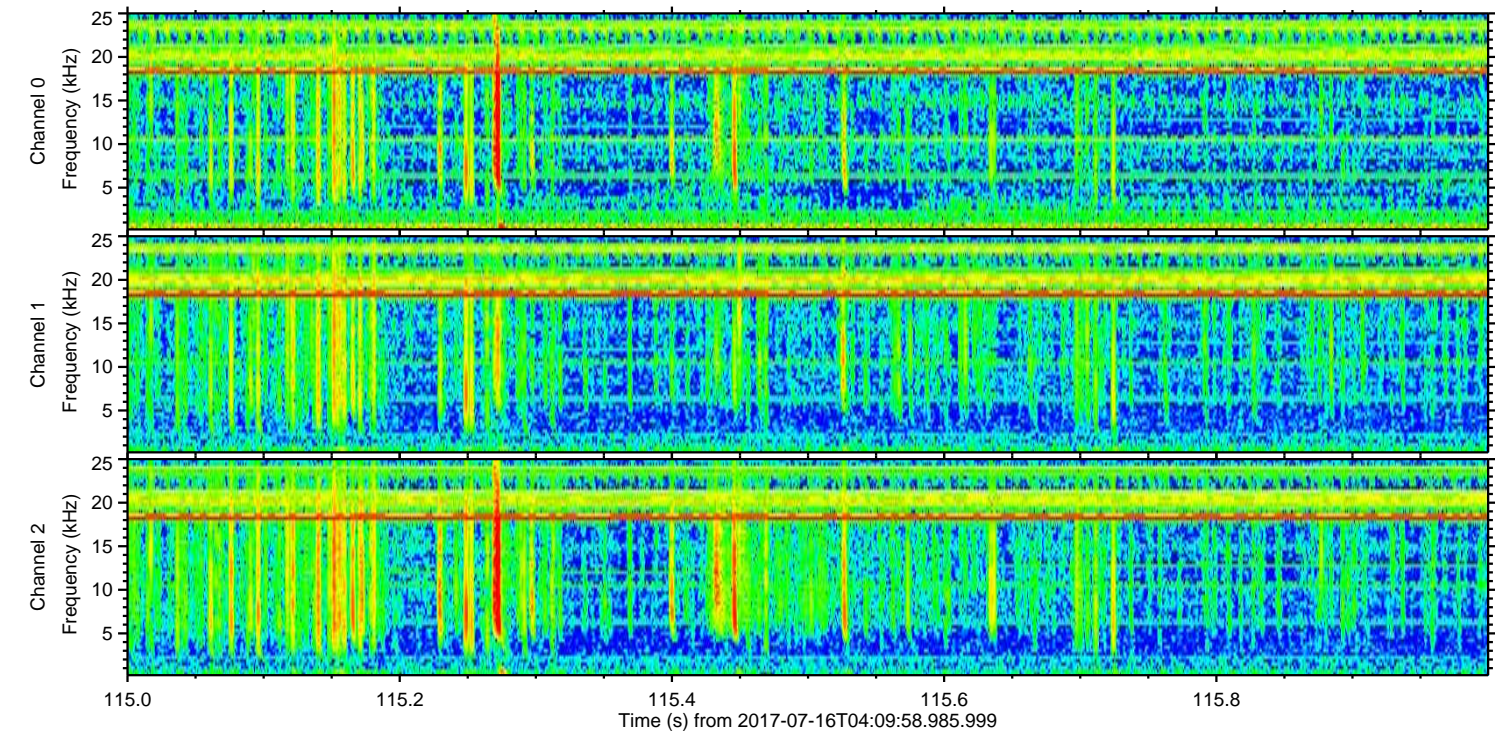
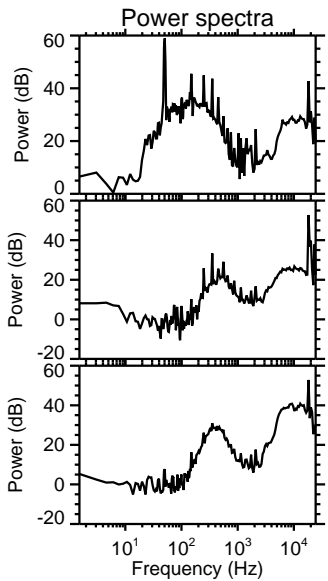
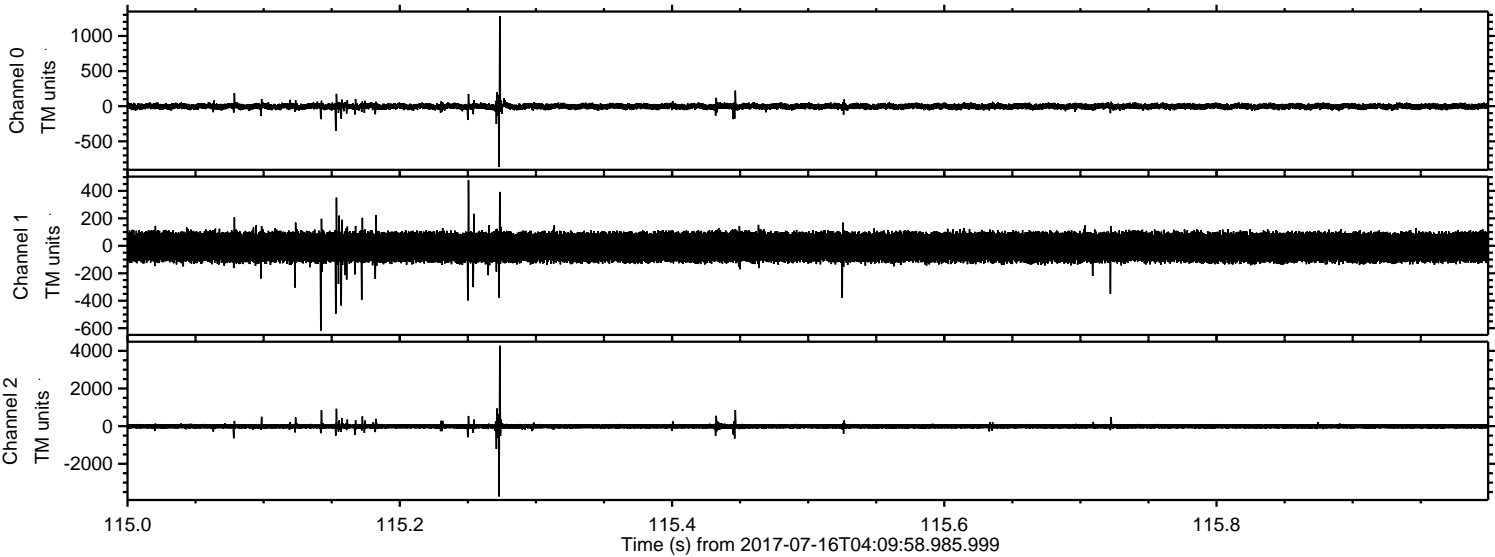



Processed Thu Jul 20 13:42:19 2017 by ELM ver.2012-10-06 from 001\_\_elm20170716\_040957\_\_dat00.bin

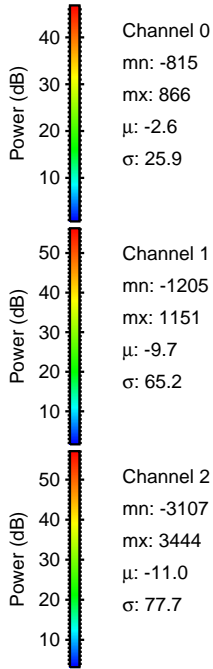
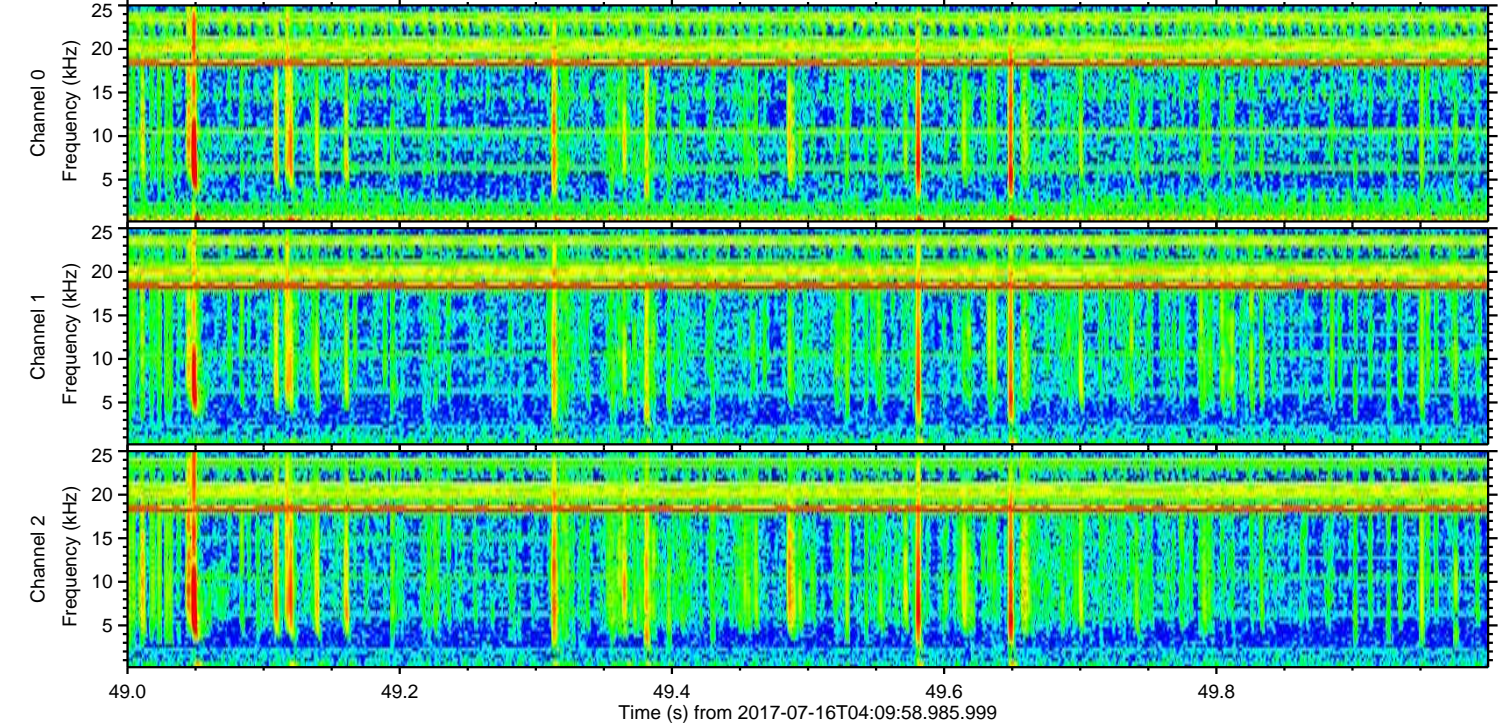
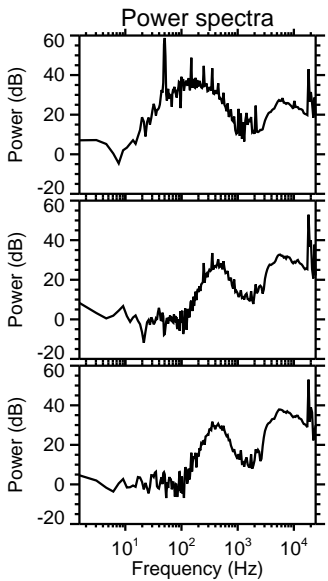
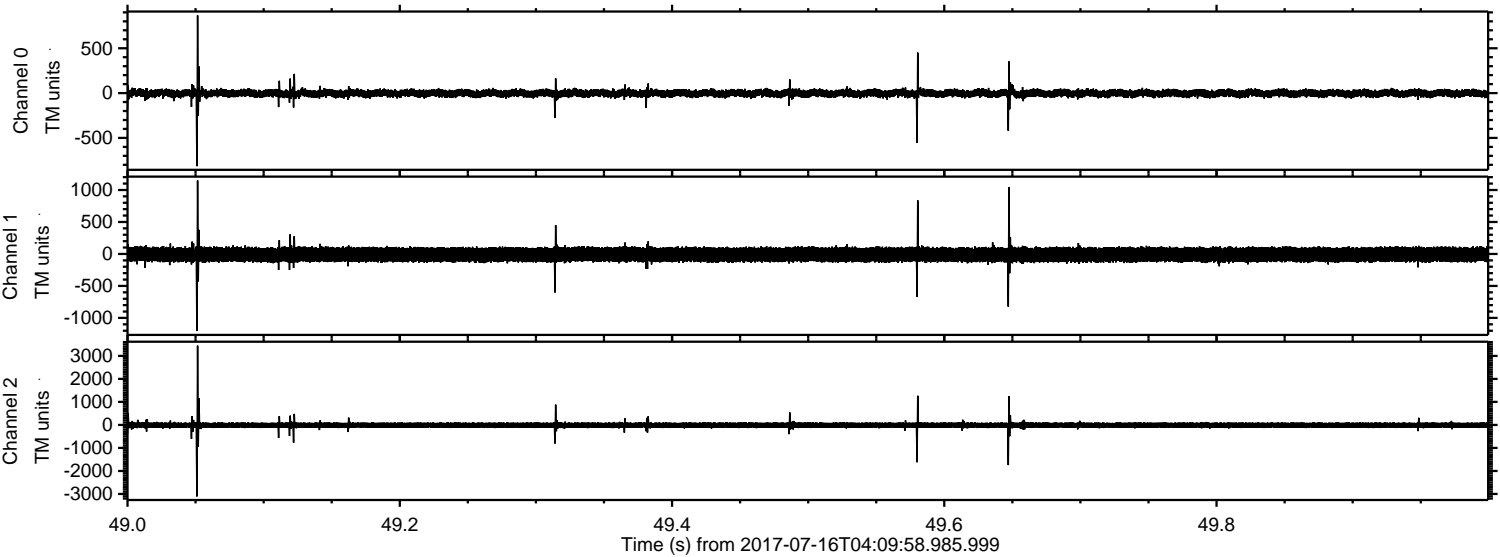



ELMAVAN 3D WAVEFORMS (Measured data sampled at 50 kHz) 51000 packets of 144 samples from 2017-07-16T04:09:58.985.999. Part 127/147

Processed Thu Jul 20 13:42:19 2017 by ELM ver.2012-10-06 from 001\_\_elm20170716\_040957\_\_dat00.bin

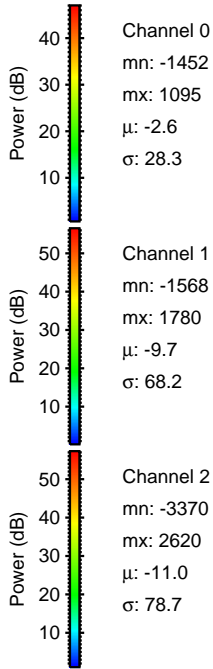
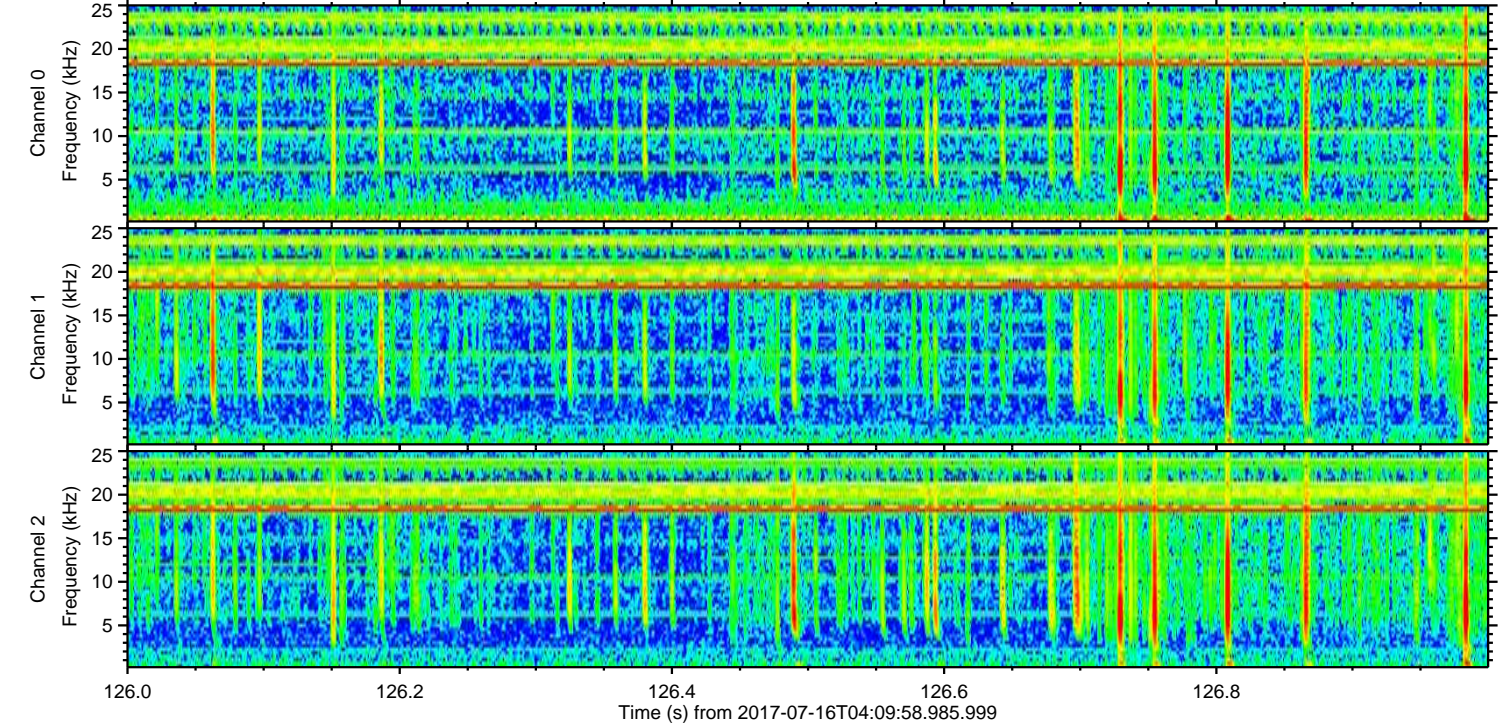
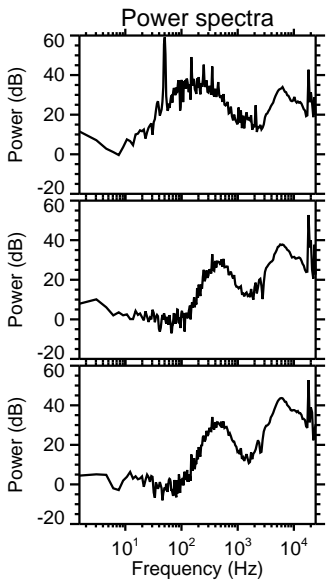
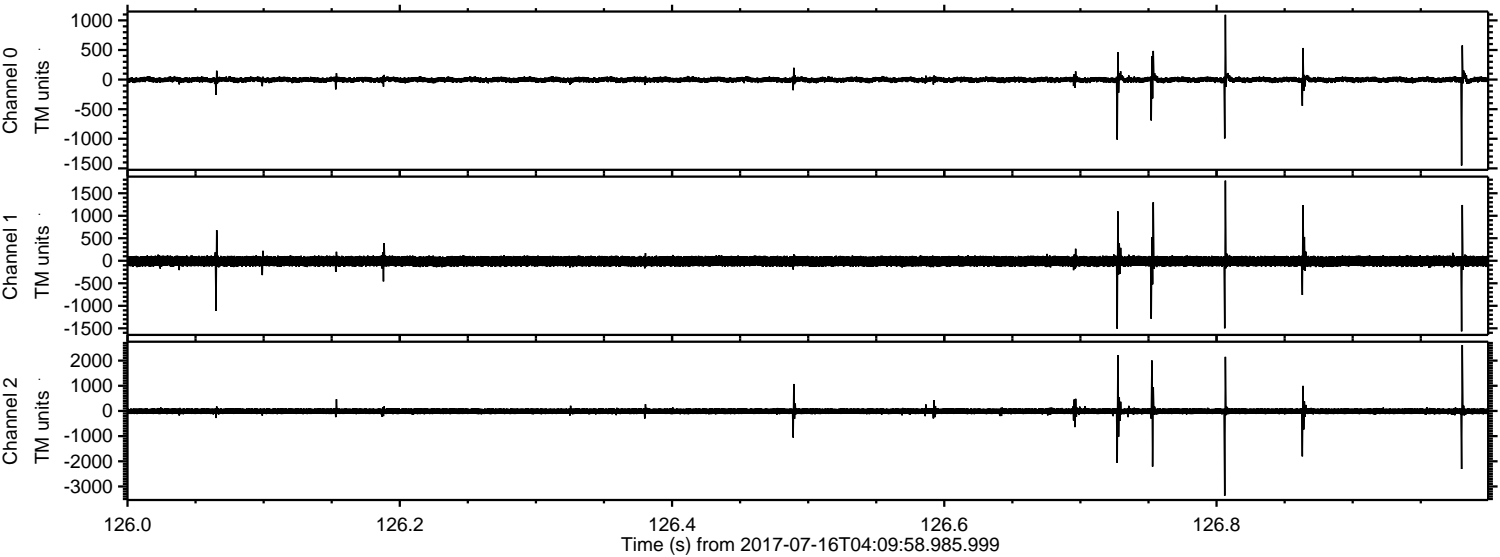



ELMAVAN 3D WAVEFORMS (Measured data sampled at 50 kHz) 51000 packets of 144 samples from 2017-07-16T04:09:58.985.999. Part 63/147

Processed Thu Jul 20 13:42:20 2017 by ELM ver.2012-10-06 from 001\_\_elm20170716\_040957\_\_dat00.bin

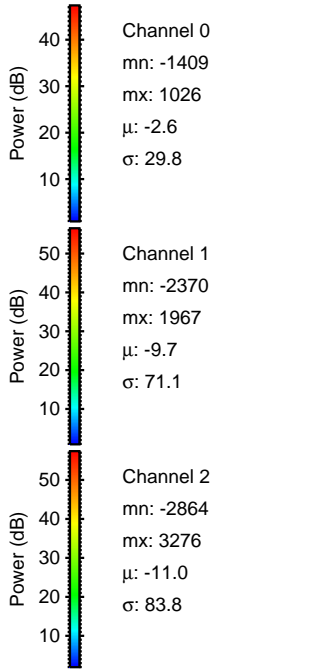
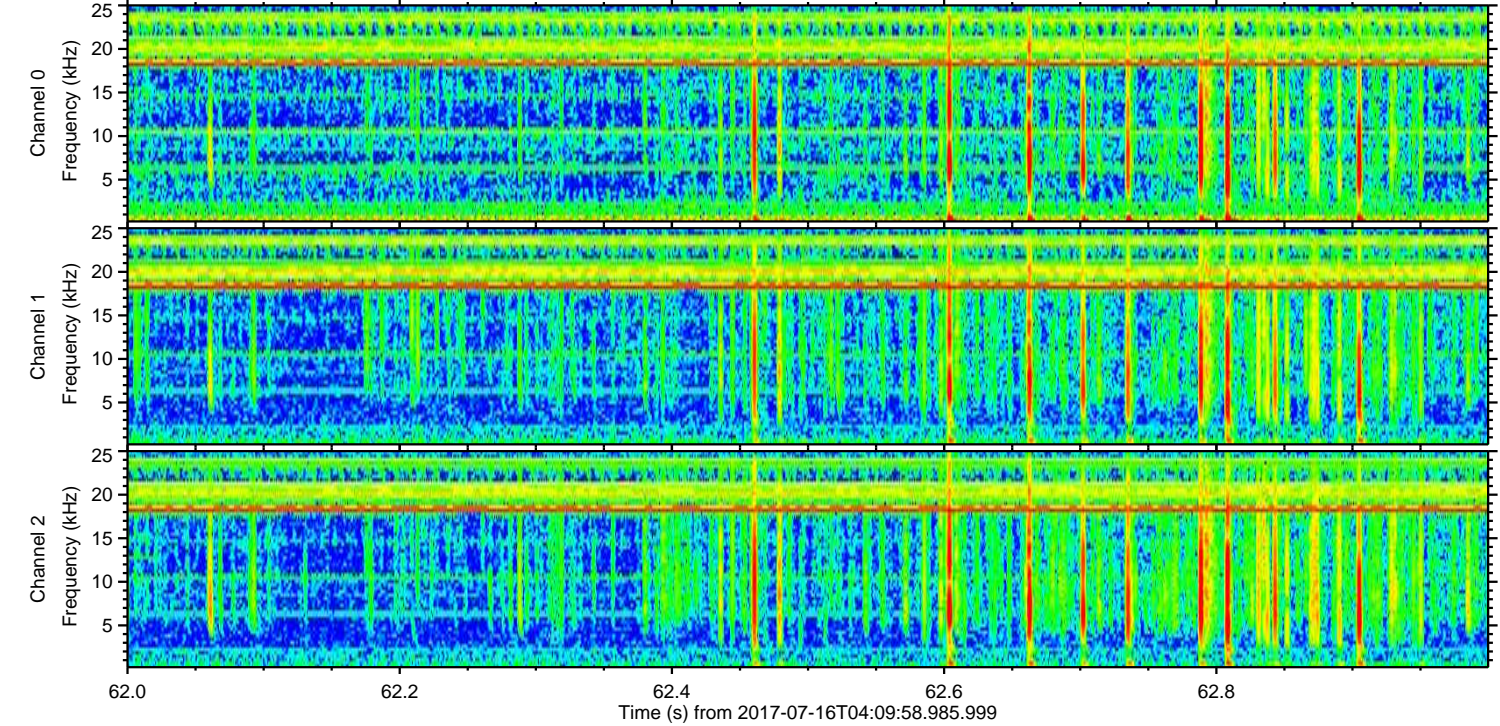
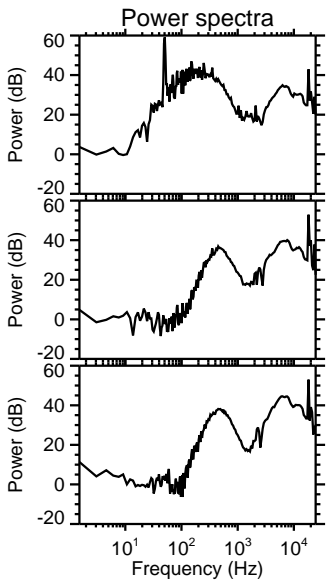
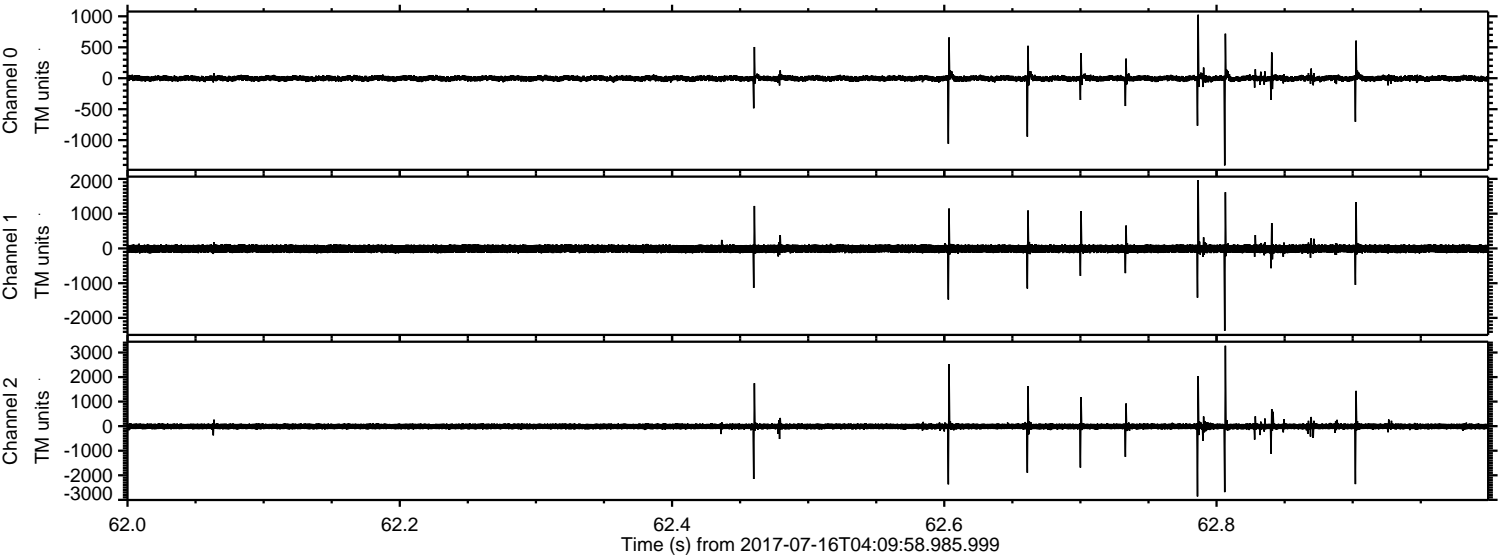



Processed Thu Jul 20 13:42:21 2017 by ELM ver.2012-10-06 from 001\_\_elm20170716\_040957\_\_dat00.bin

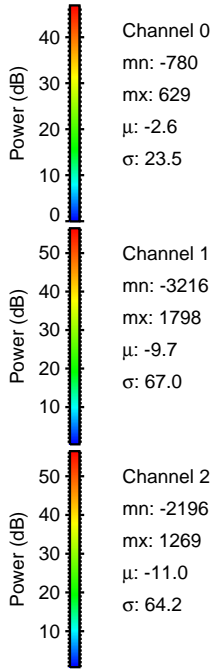
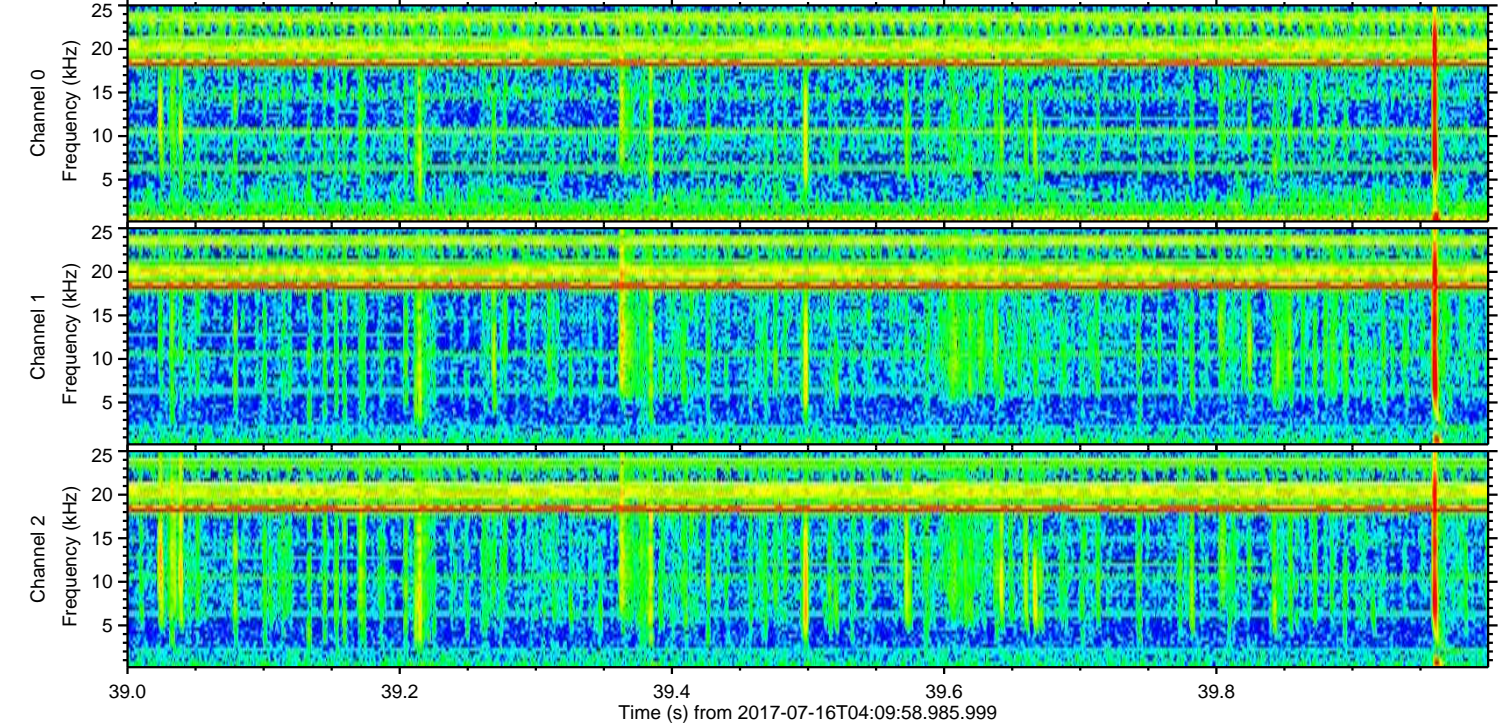
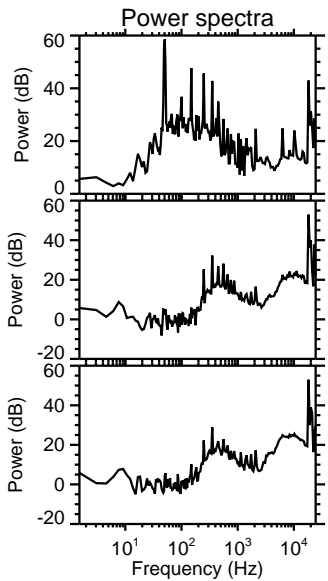
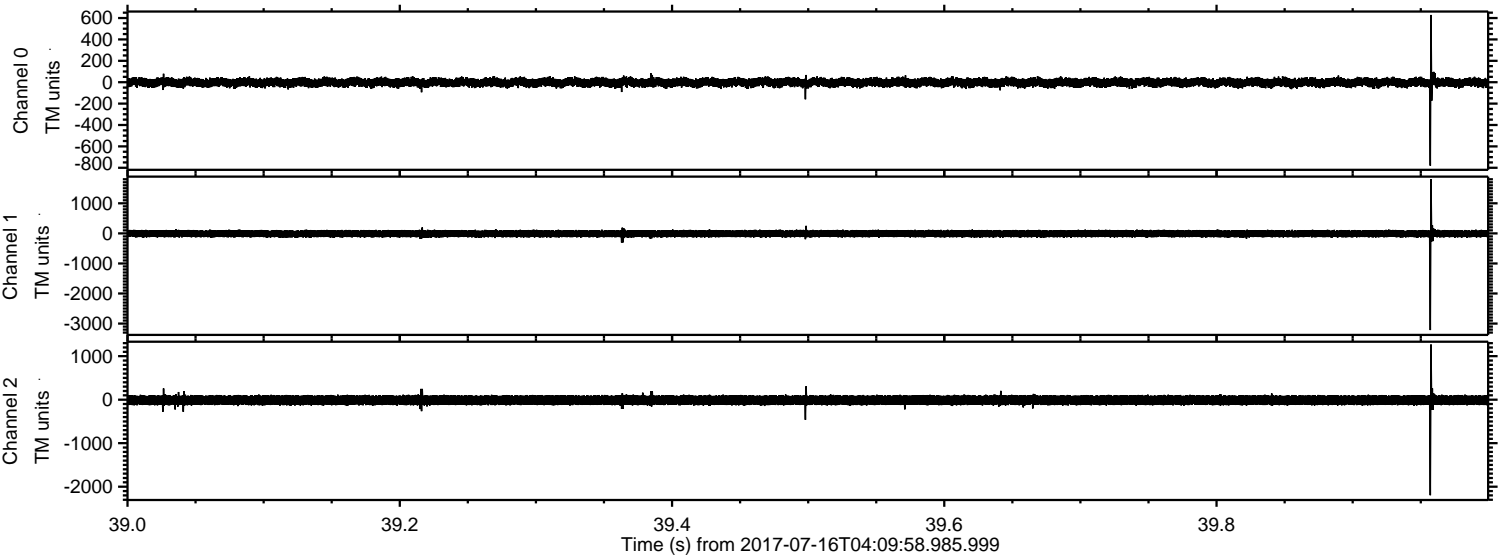

Channel 0  
mn: -780  
mx: 629  
 $\mu$ : -2.6  
 $\sigma$ : 23.5

Channel 1  
mn: -3216  
mx: 1798  
 $\mu$ : -9.7  
 $\sigma$ : 67.0

Channel 2  
mn: -2196  
mx: 1269  
 $\mu$ : -11.0  
 $\sigma$ : 64.2



ELMAVAN 3D WAVEFORMS (Measured data sampled at 50 kHz) 51000 packets of 144 samples from 2017-07-16T04:09:58.985.999. Part 115/147

Processed Thu Jul 20 13:42:22 2017 by ELM ver.2012-10-06 from 001\_\_elm20170716\_040957\_\_dat00.bin

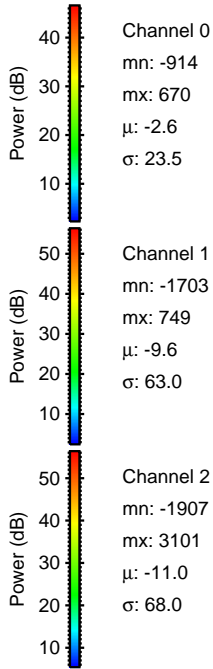
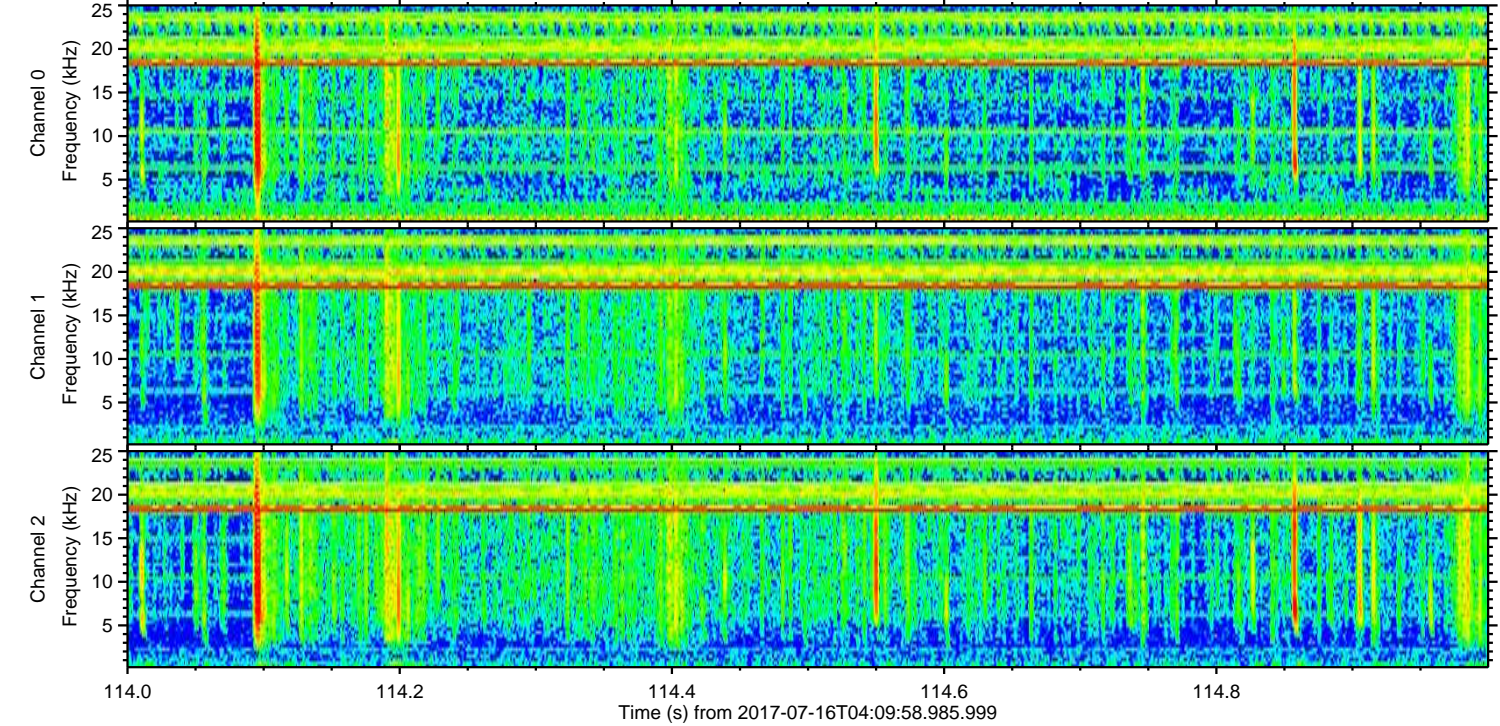
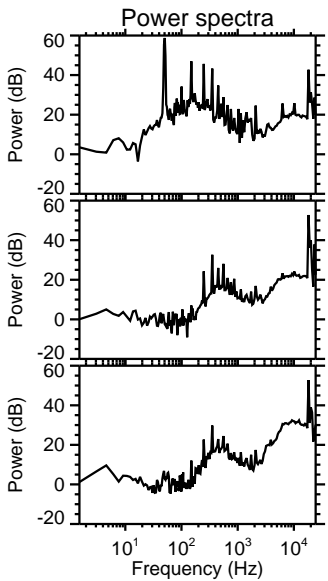
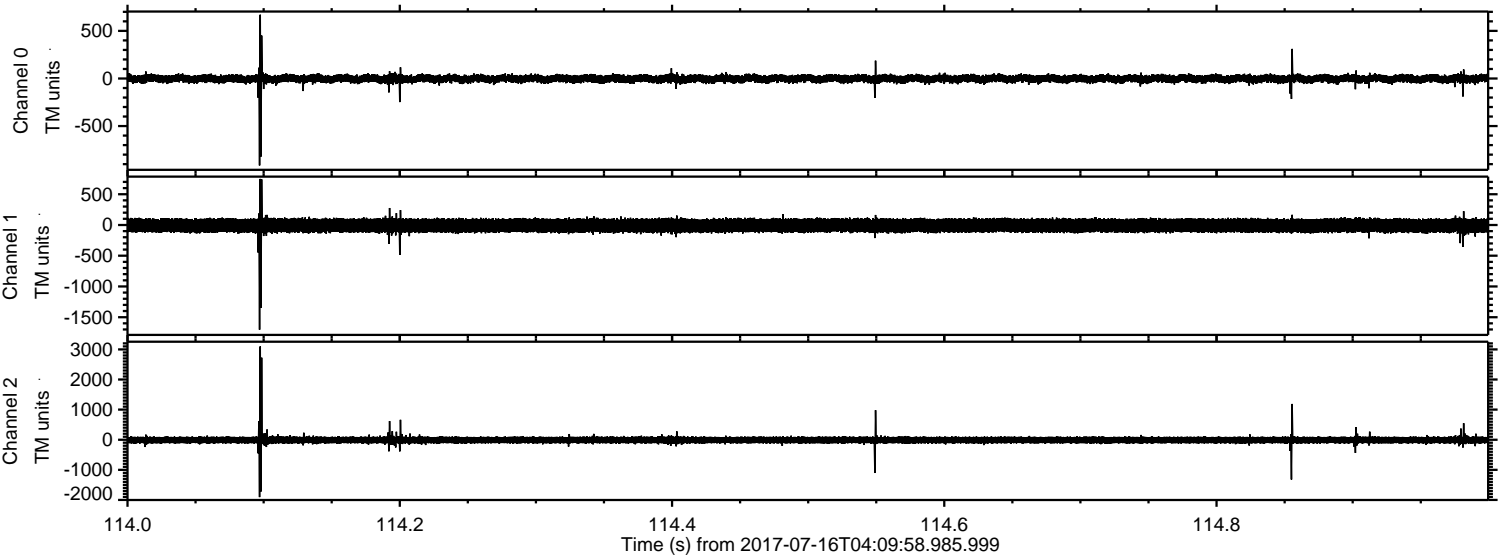

Channel 0  
mn: -914  
mx: 670  
 $\mu$ : -2.6  
 $\sigma$ : 23.5

Channel 1  
mn: -1703  
mx: 749  
 $\mu$ : -9.6  
 $\sigma$ : 63.0

Channel 2  
mn: -1907  
mx: 3101  
 $\mu$ : -11.0  
 $\sigma$ : 68.0



ELMAVAN 3D WAVEFORMS (Measured data sampled at 50 kHz) 51000 packets of 144 samples from 2017-07-16T04:09:58.985.999. Part 140/147

Processed Thu Jul 20 13:42:22 2017 by ELM ver.2012-10-06 from 001\_\_elm20170716\_040957\_\_dat00.bin

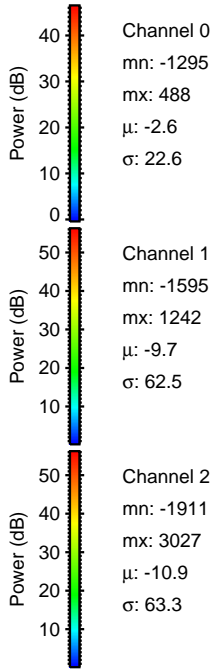
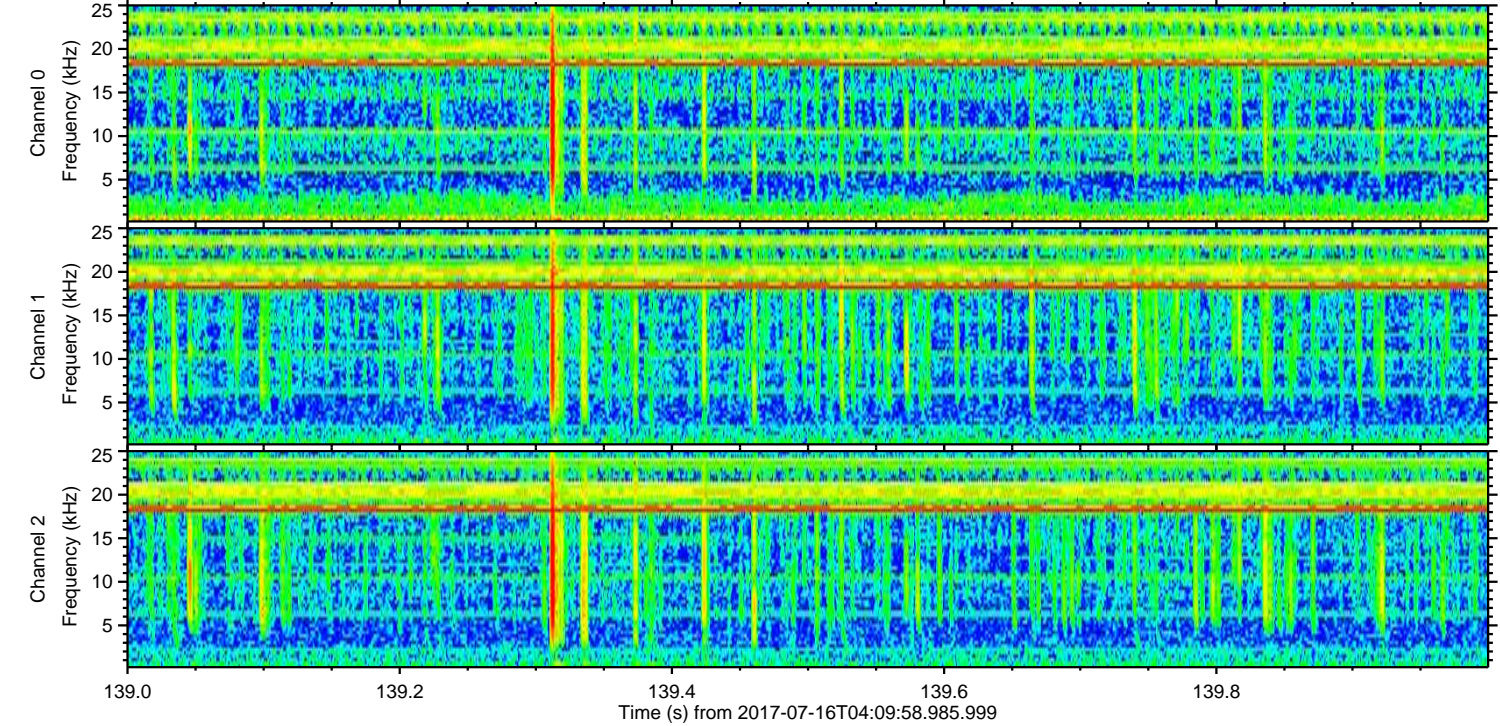
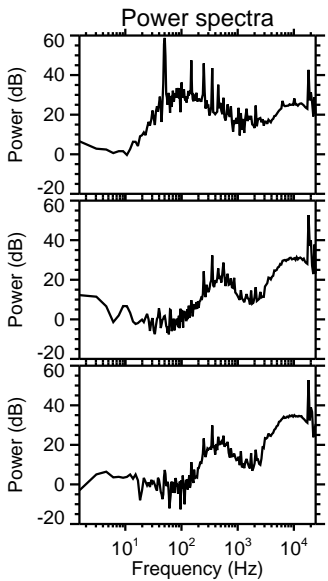
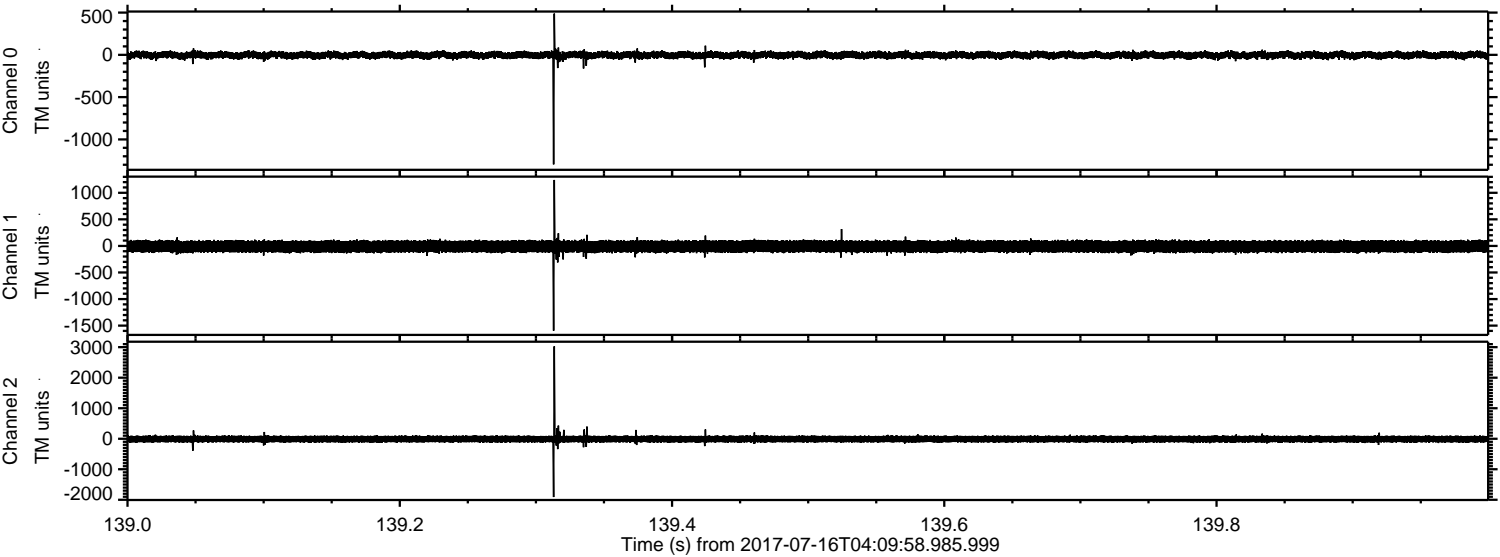



ELMAVAN 3D WAVEFORMS (Measured data sampled at 50 kHz) 51000 packets of 144 samples from 2017-07-16T04:09:58.985.999. Part 1/147

Processed Thu Jul 20 13:42:23 2017 by ELM ver.2012-10-06 from 001\_\_elm20170716\_040957\_\_dat00.bin

