

ELMAVAN 3D WAVEFORMS (Measured data sampled at 50 kHz) 51000 packets of 144 samples from 2017-07-16T01:29:52.091.999.

Processed Thu Jul 20 13:19:00 2017 by ELM ver.2012-10-06 from 001__elm20170716_012951__dat00.bin

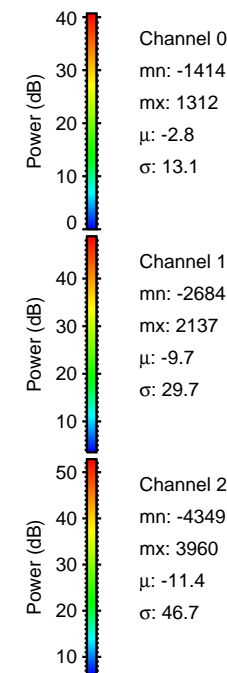
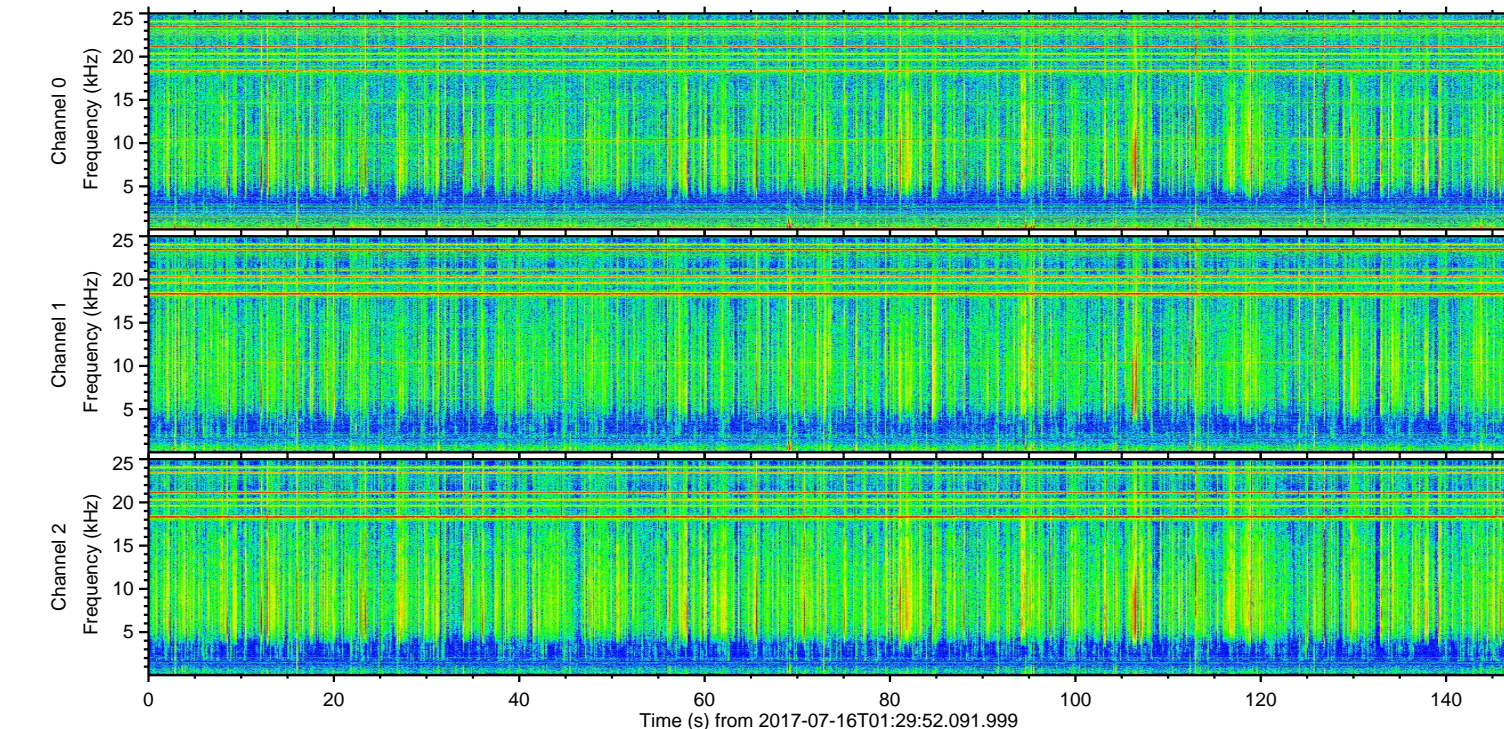
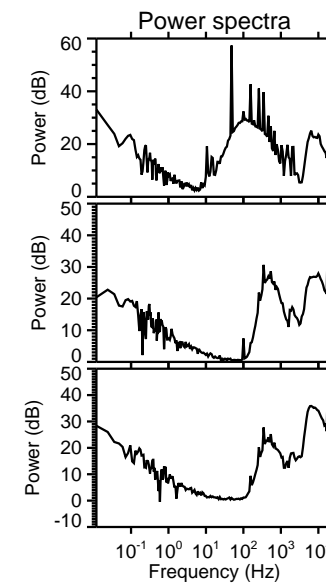
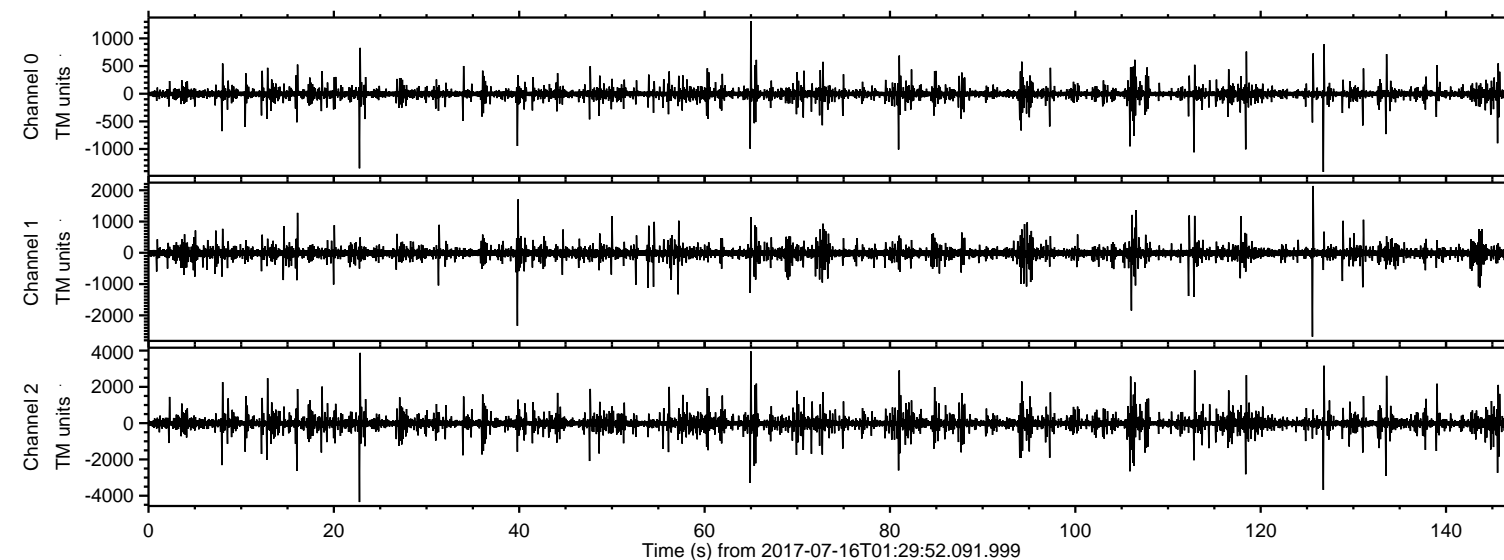

ELMAVAN 3D WAVEFORMS (Measured data sampled at 50 kHz) 51000 packets of 144 samples from 2017-07-16T01:29:52.091.999. Part 23/147

Processed Thu Jul 20 13:19:07 2017 by ELM ver.2012-10-06 from 001__elm20170716_012951__dat00.bin

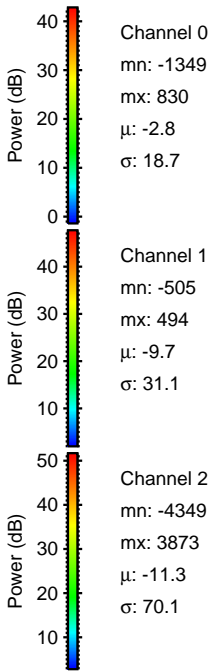
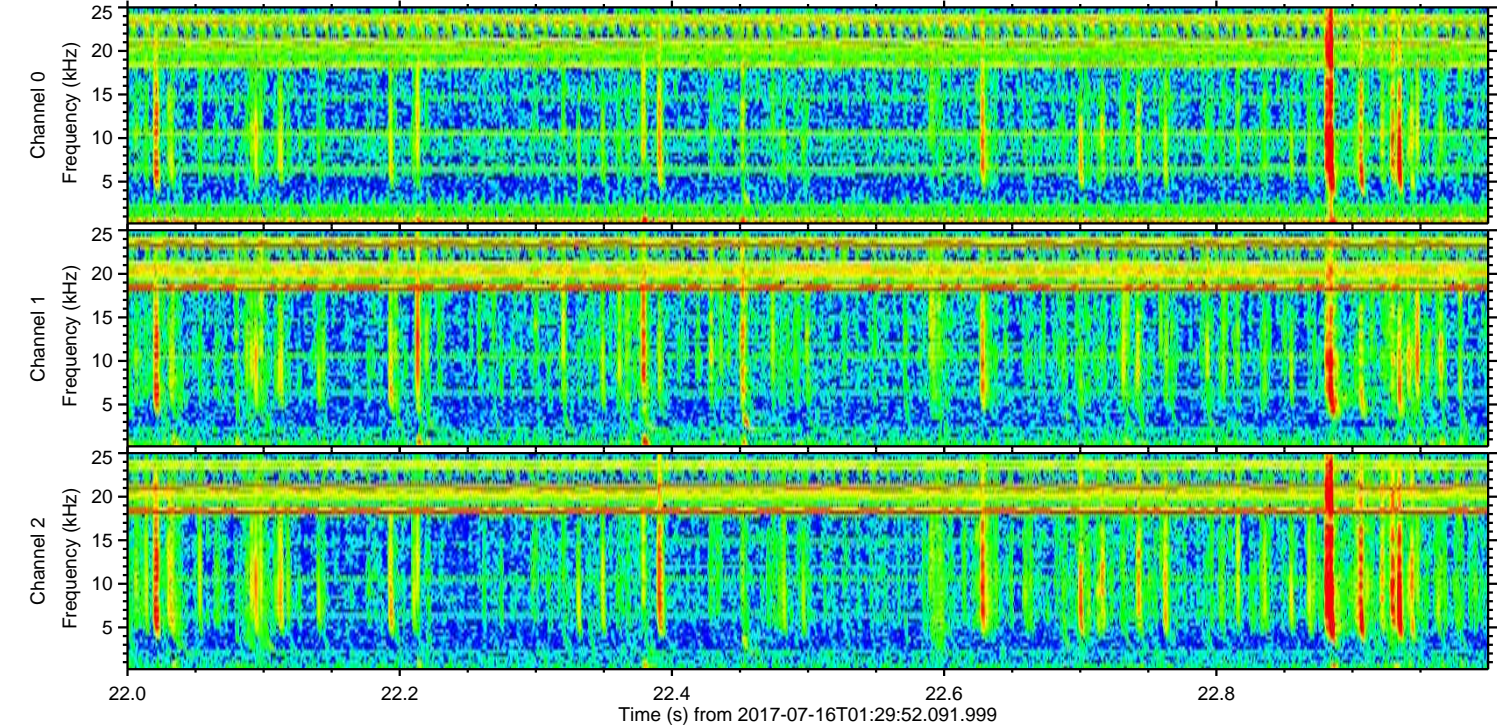
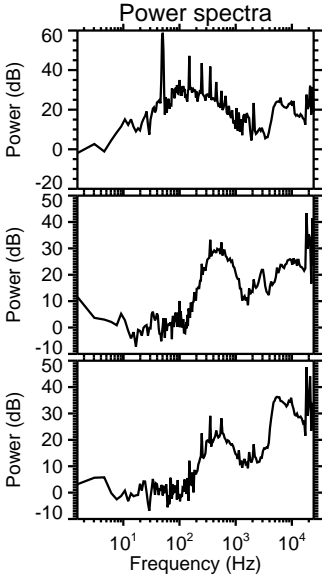
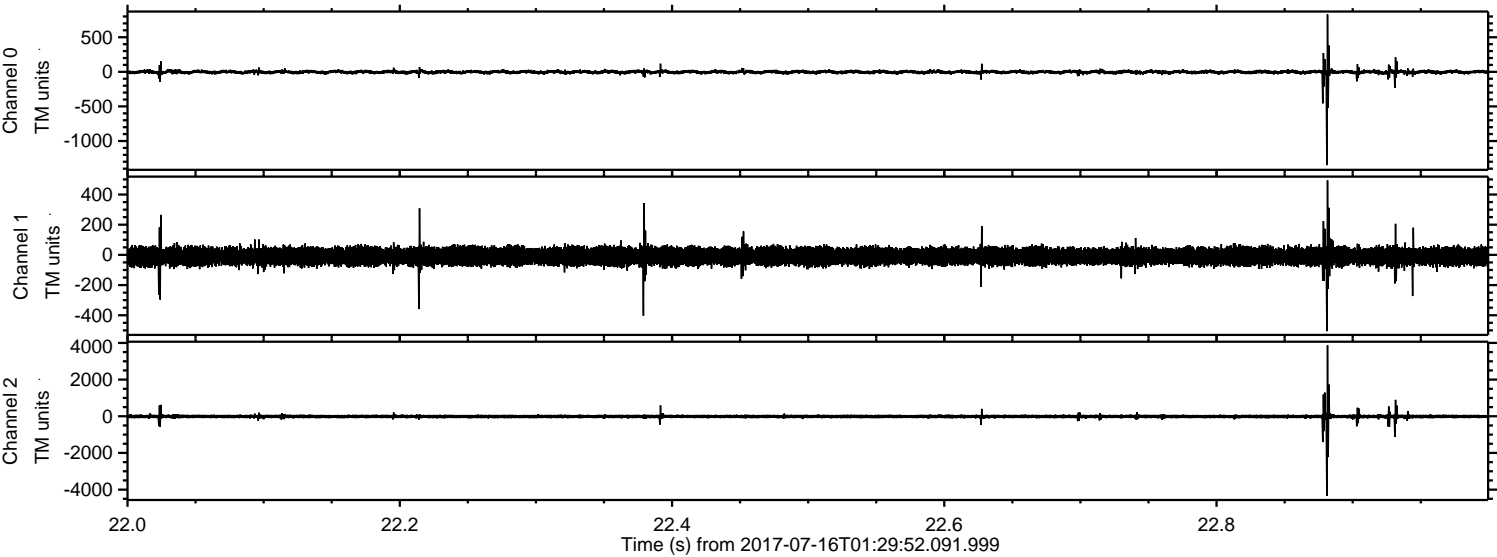

Processed Thu Jul 20 13:19:08 2017 by ELM ver.2012-10-06 from 001__elm20170716_012951__dat00.bin

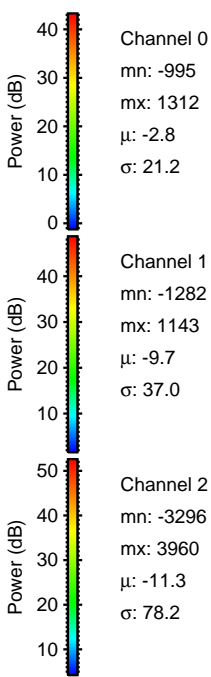
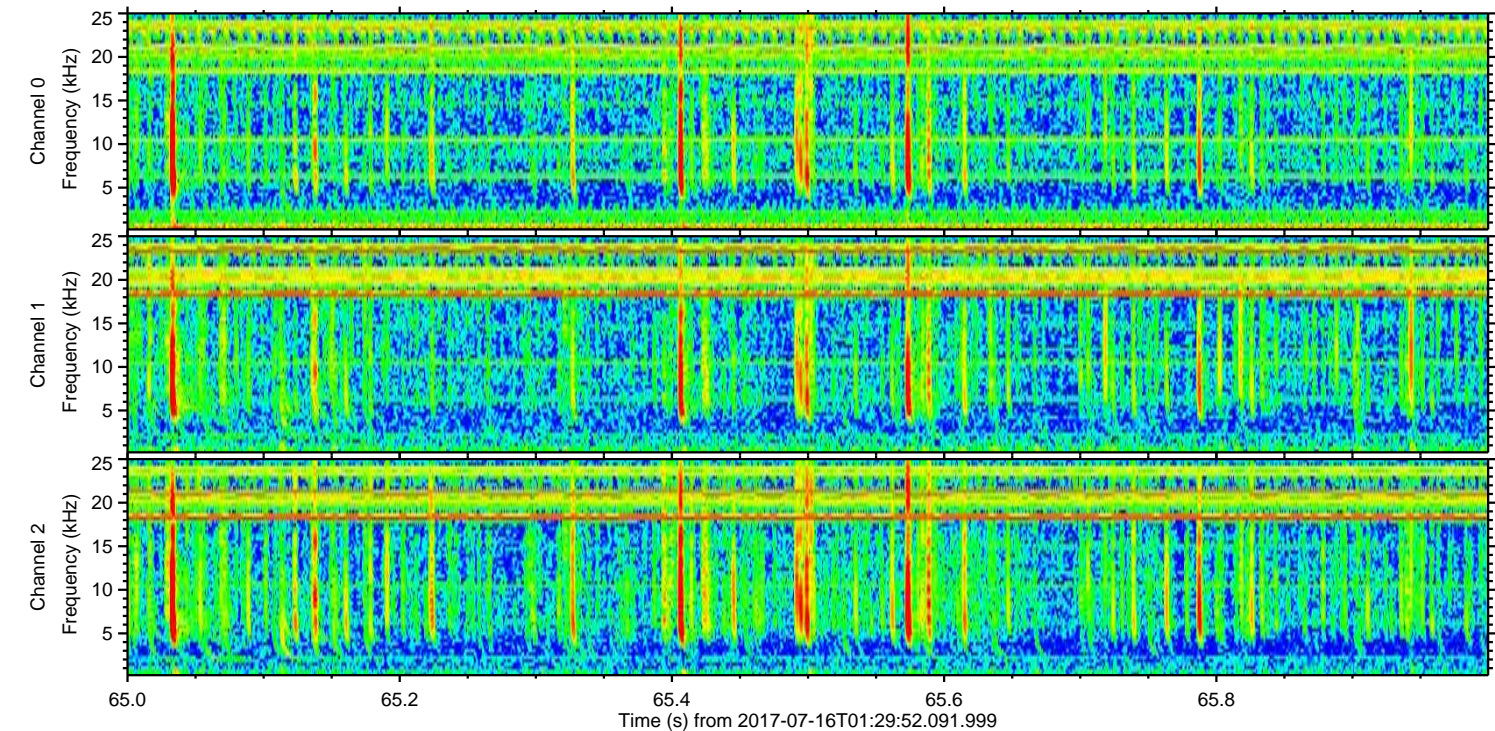
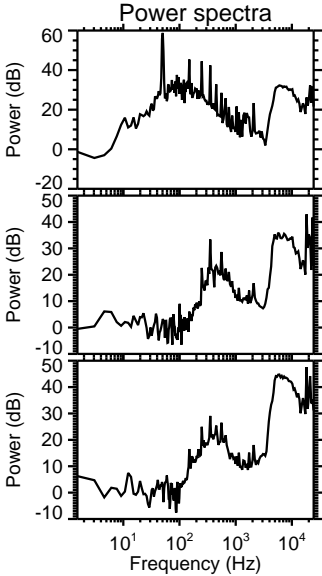
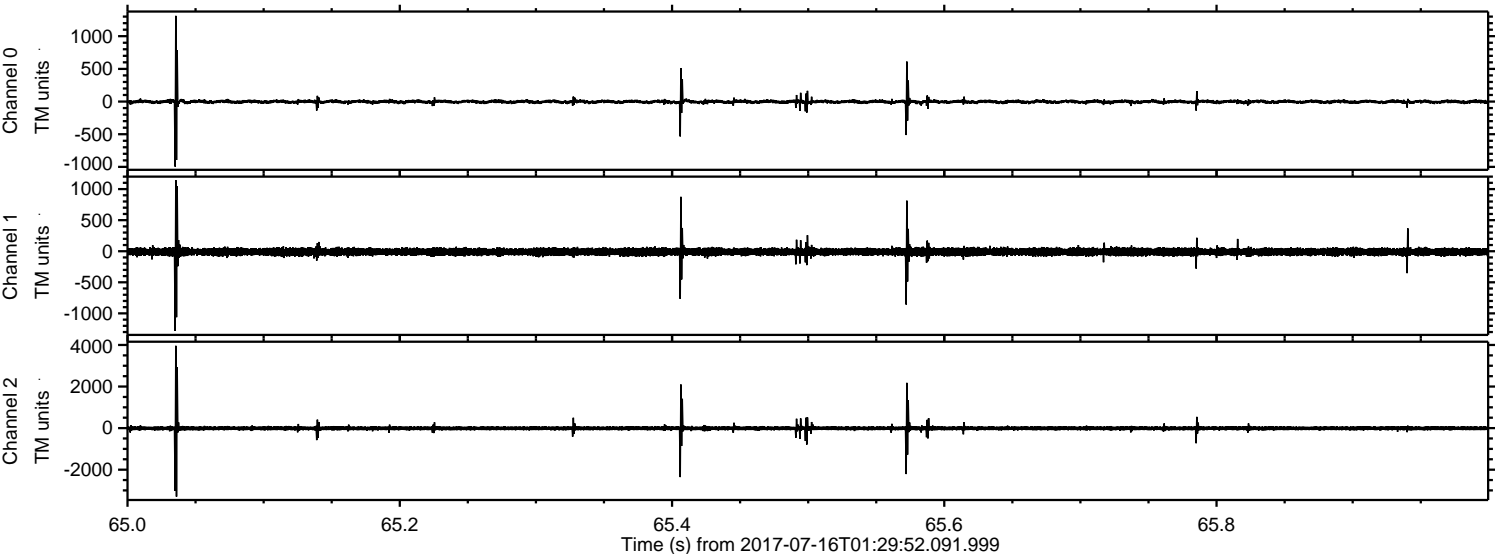

ELMAVAN 3D WAVEFORMS (Measured data sampled at 50 kHz) 51000 packets of 144 samples from 2017-07-16T01:29:52.091.999. Part 127/147

Processed Thu Jul 20 13:19:08 2017 by ELM ver.2012-10-06 from 001__elm20170716_012951__dat00.bin

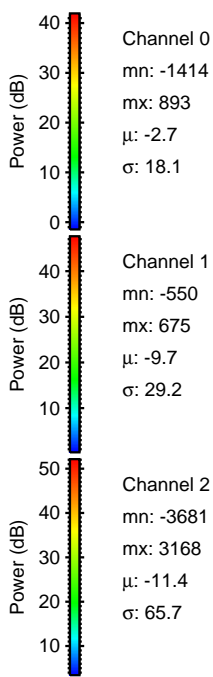
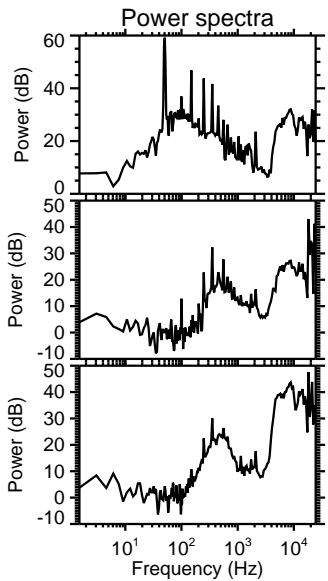
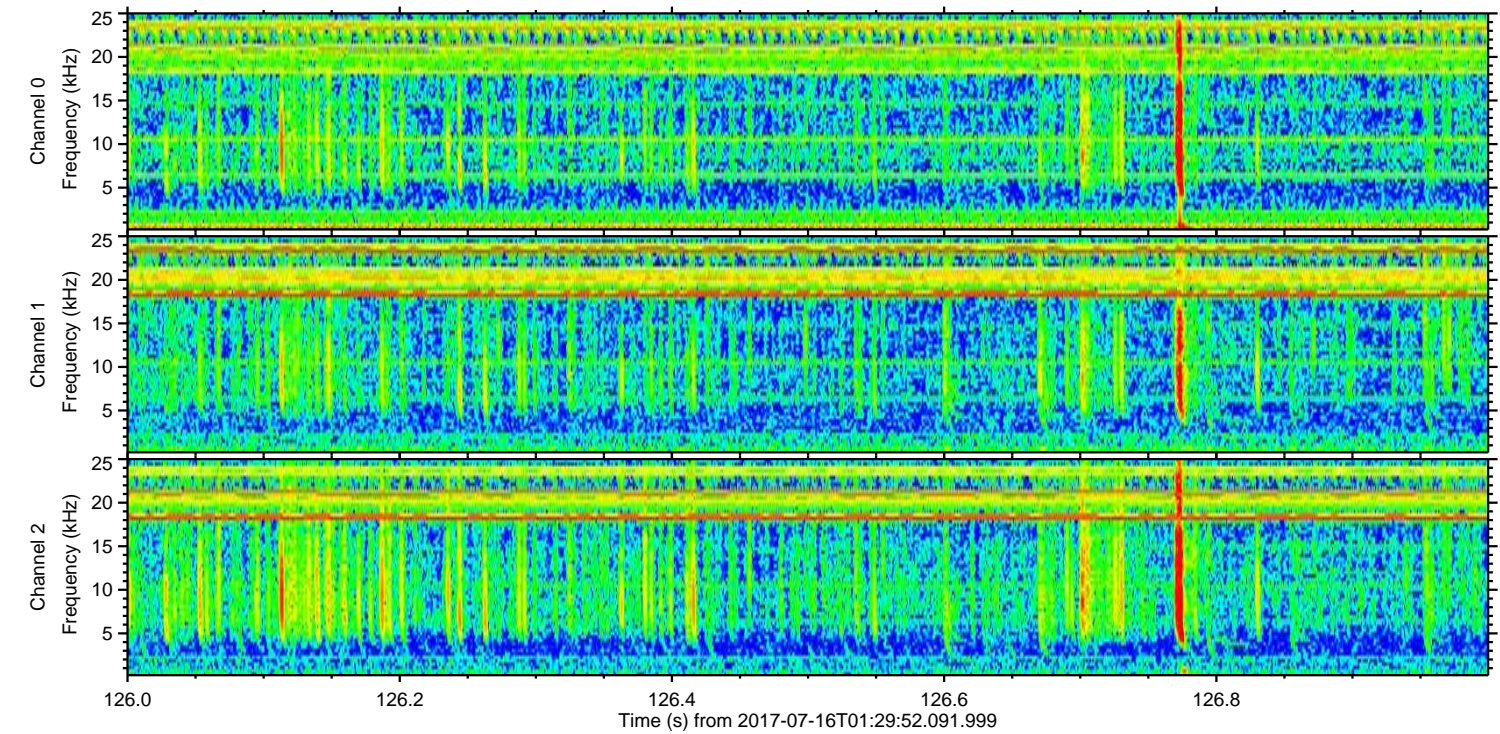
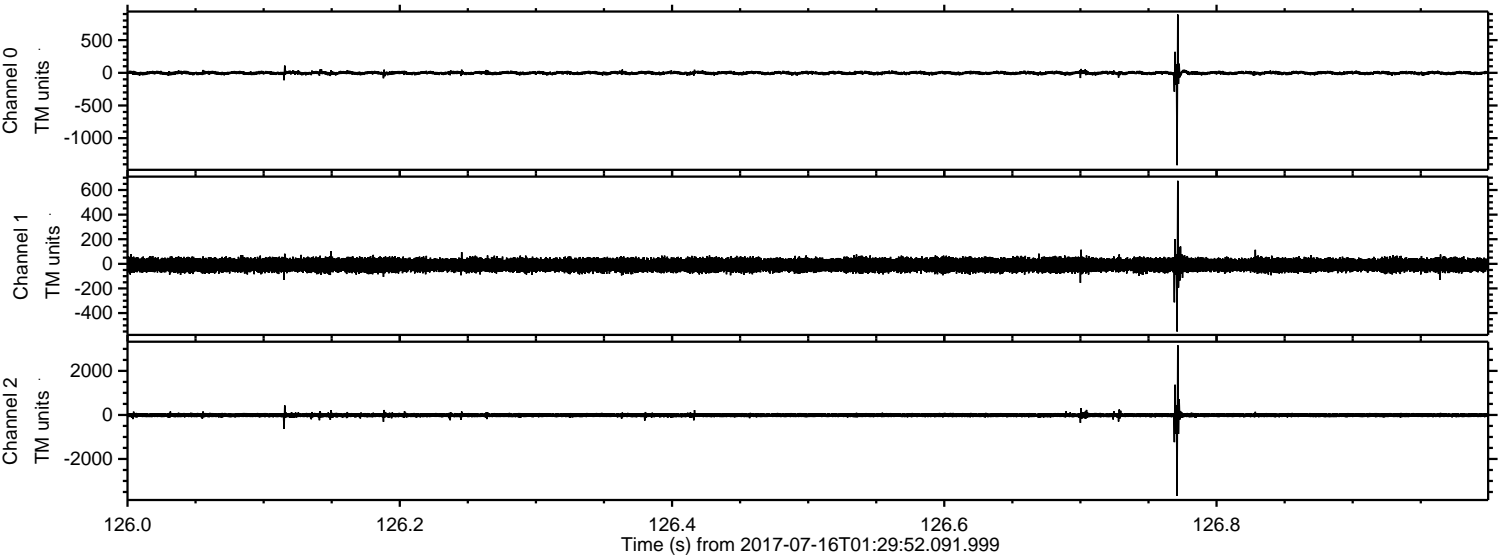

Channel 0
mn: -1414
mx: 893
 μ : -2.7
 σ : 18.1

Channel 1
mn: -550
mx: 675
 μ : -9.7
 σ : 29.2

Channel 2
mn: -3681
mx: 3168
 μ : -11.4
 σ : 65.7

ELMAVAN 3D WAVEFORMS (Measured data sampled at 50 kHz) 51000 packets of 144 samples from 2017-07-16T01:29:52.091.999. Part 113/147

Processed Thu Jul 20 13:19:09 2017 by ELM ver.2012-10-06 from 001__elm20170716_012951__dat00.bin

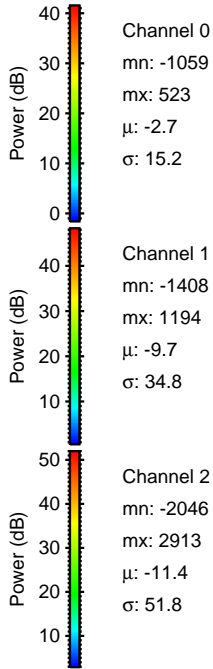
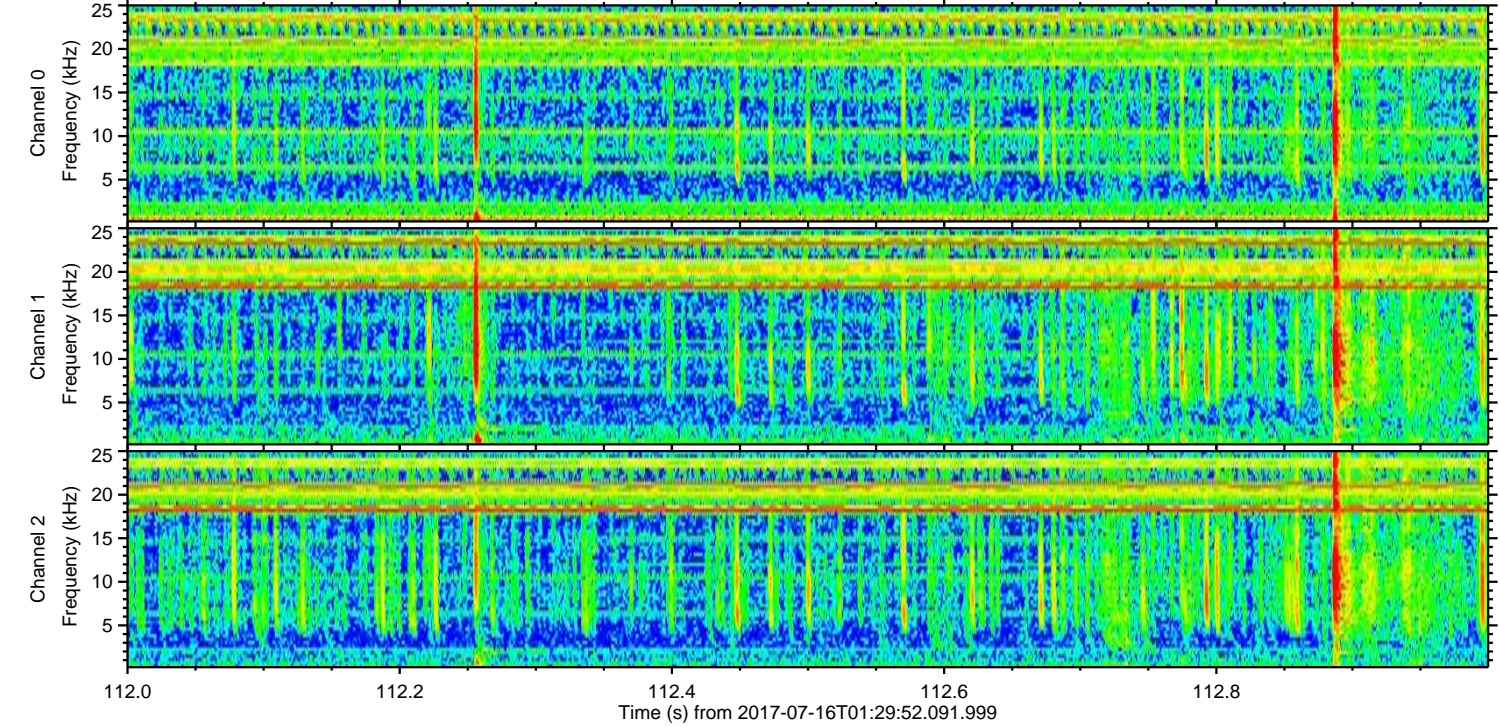
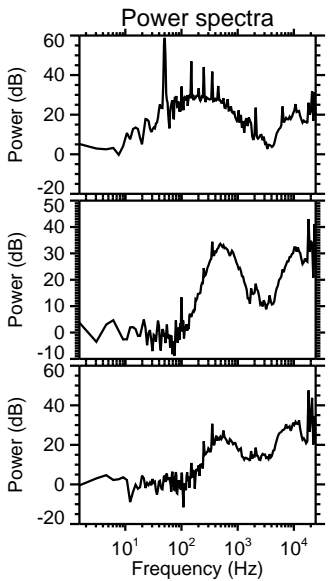
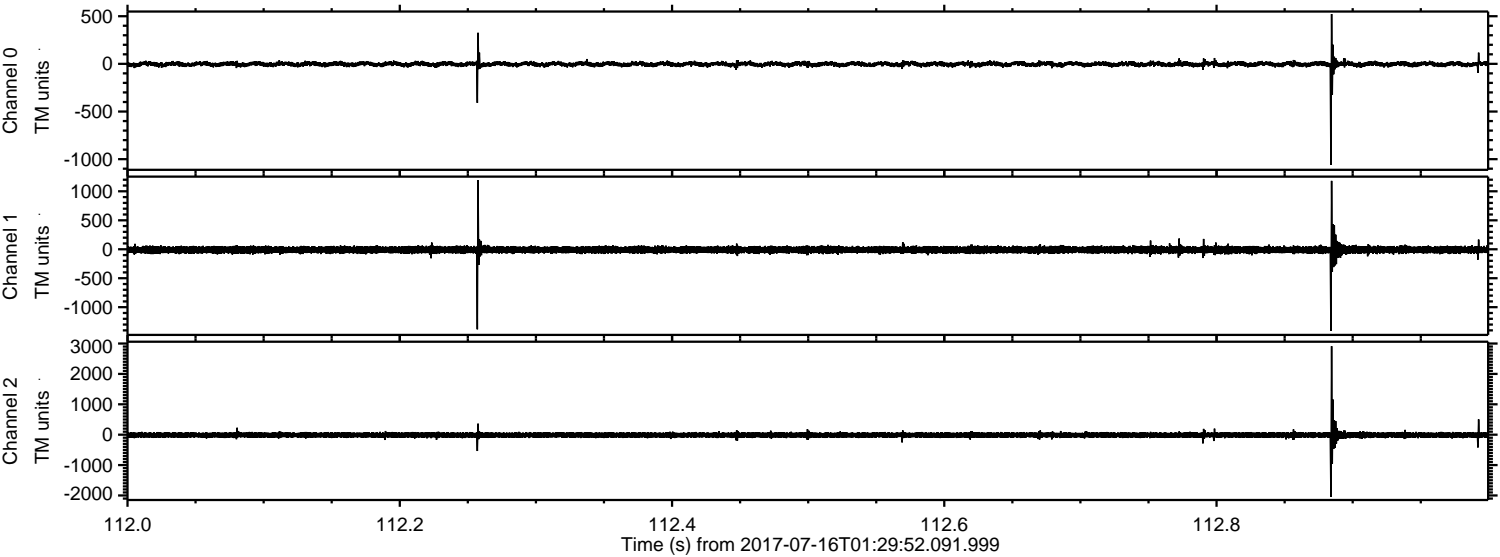

Processed Thu Jul 20 13:19:10 2017 by ELM ver.2012-10-06 from 001__elm20170716_012951__dat00.bin

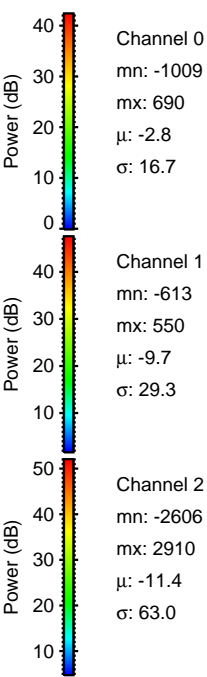
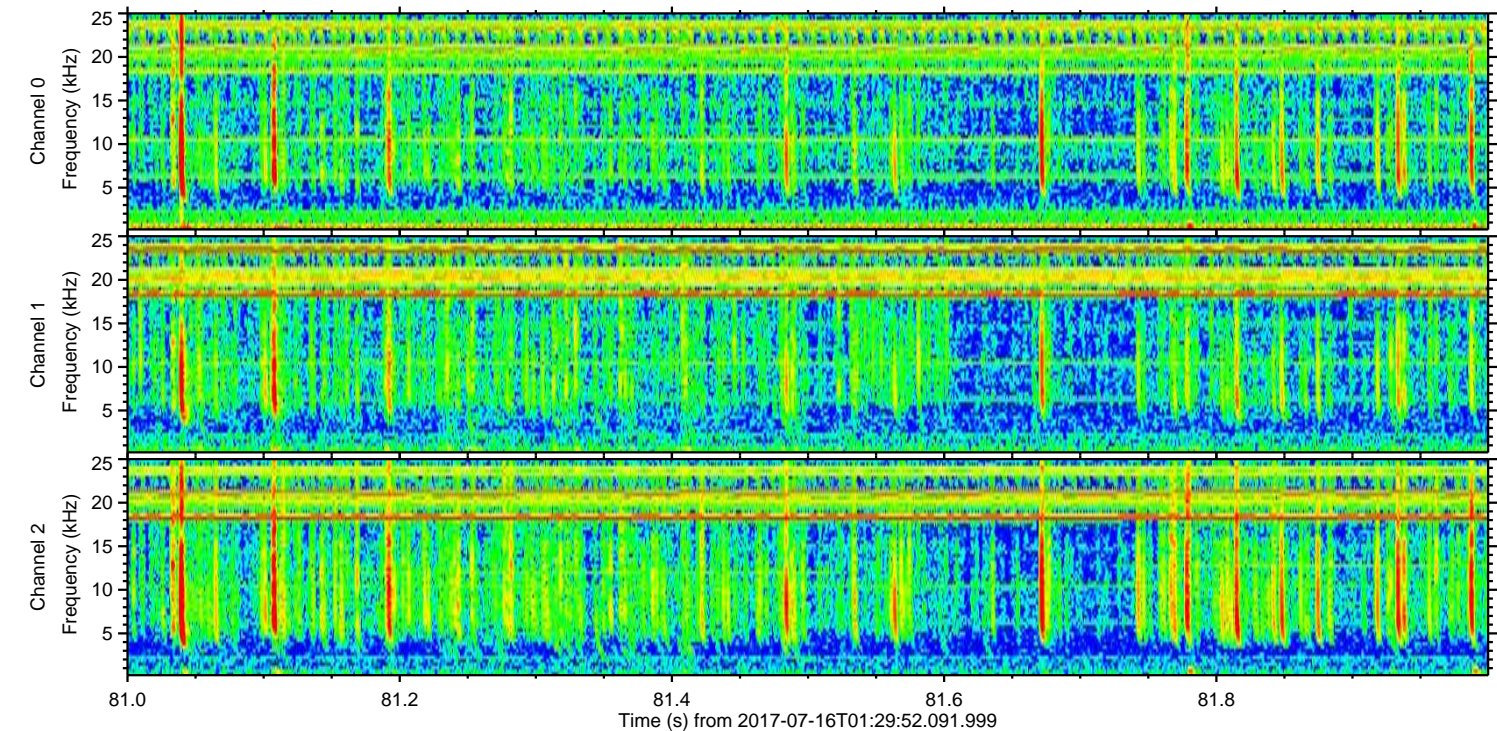
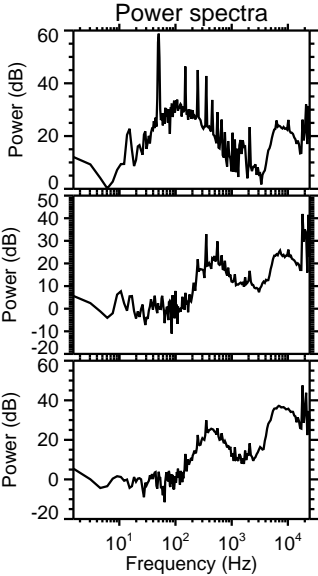
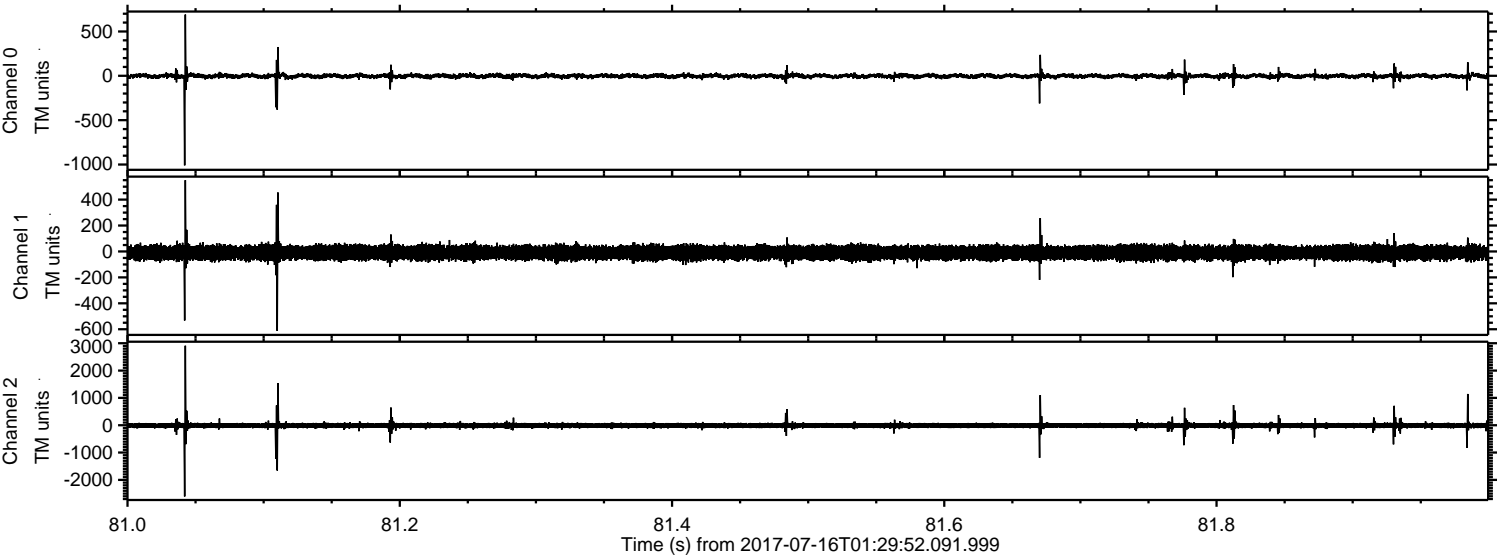

Channel 0
mn: -1009
mx: 690
 μ : -2.8
 σ : 16.7

Channel 1
mn: -613
mx: 550
 μ : -9.7
 σ : 29.3

Channel 2
mn: -2606
mx: 2910
 μ : -11.4
 σ : 63.0

ELMAVAN 3D WAVEFORMS (Measured data sampled at 50 kHz) 51000 packets of 144 samples from 2017-07-16T01:29:52.091.999. Part 134/147

Processed Thu Jul 20 13:19:11 2017 by ELM ver.2012-10-06 from 001__elm20170716_012951__dat00.bin

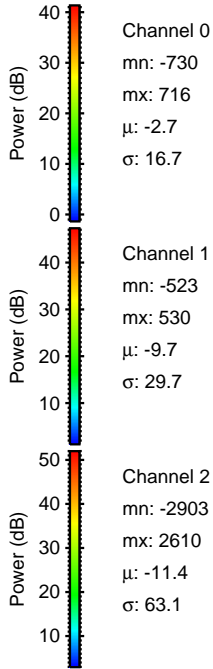
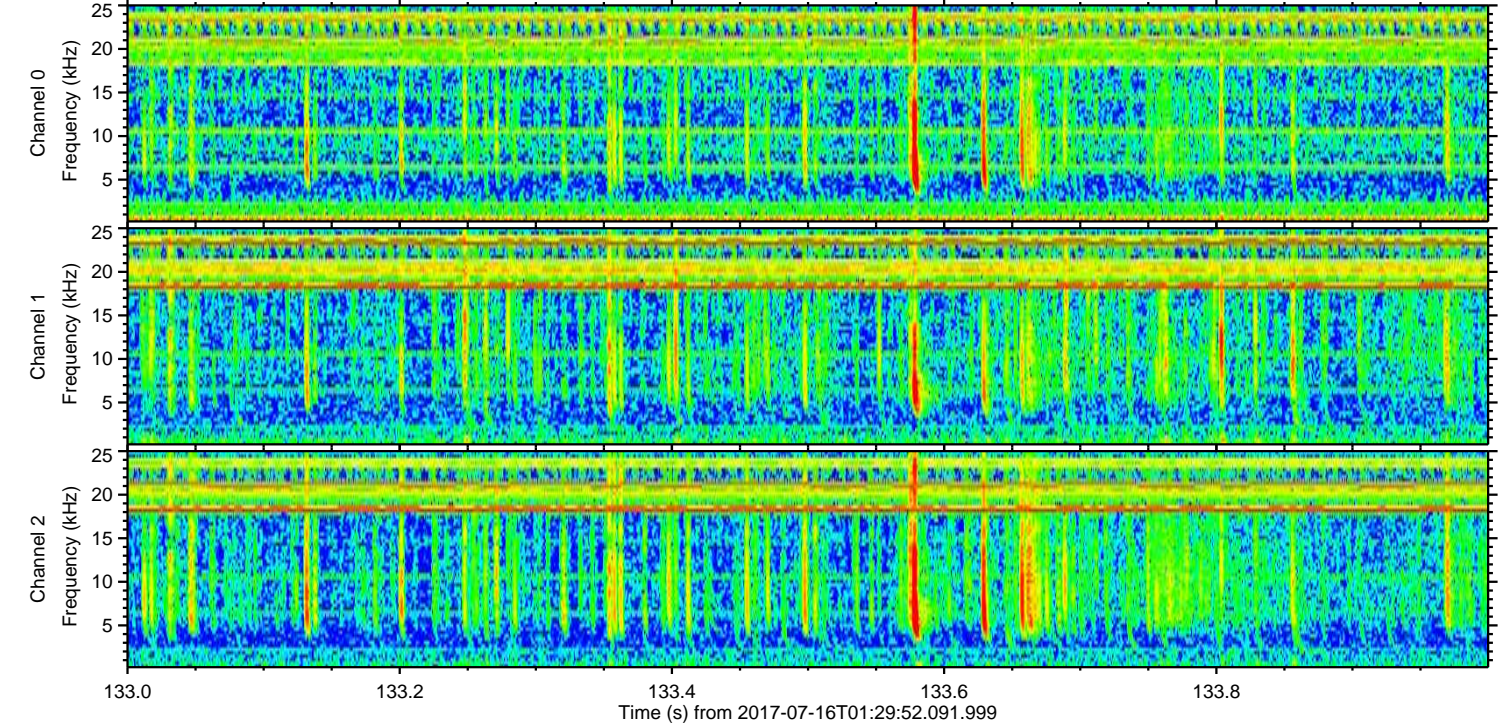
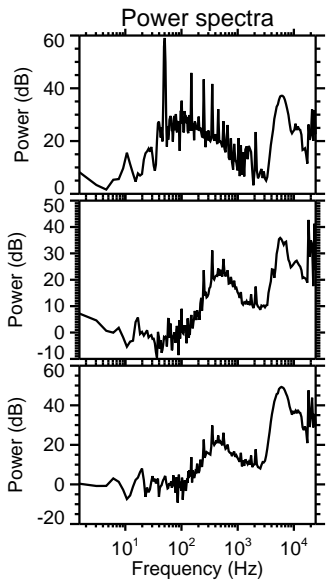
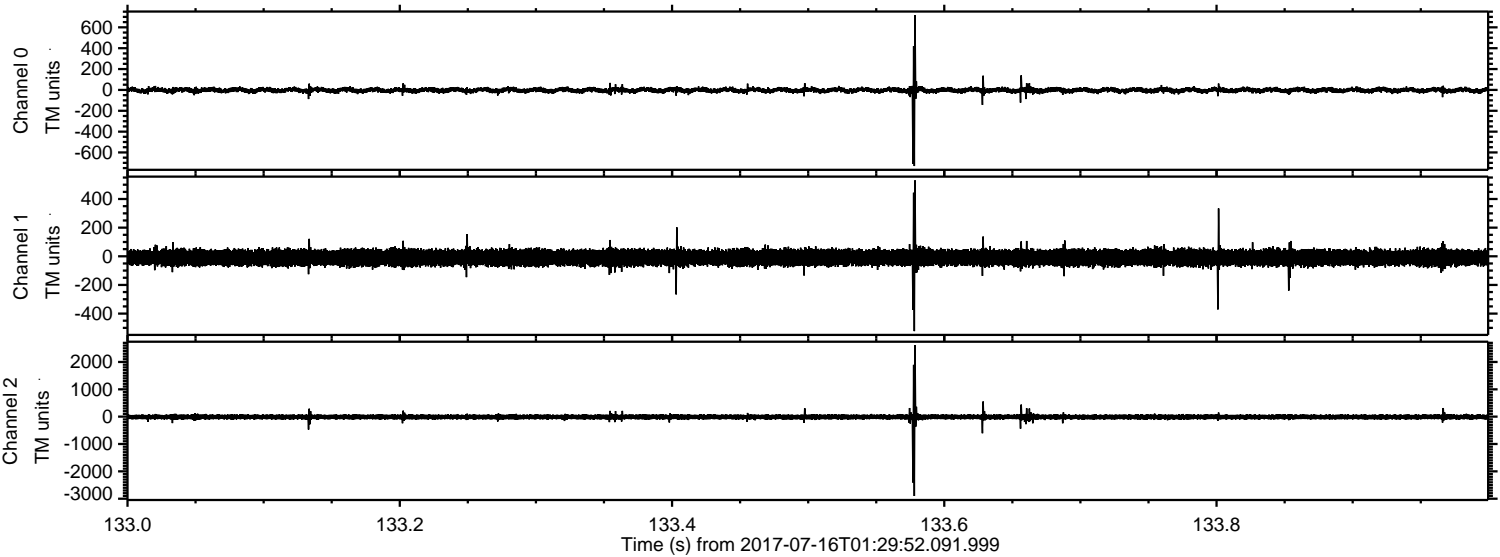

ELMAVAN 3D WAVEFORMS (Measured data sampled at 50 kHz) 51000 packets of 144 samples from 2017-07-16T01:29:52.091.999. Part 119/147

Processed Thu Jul 20 13:19:12 2017 by ELM ver.2012-10-06 from 001__elm20170716_012951__dat00.bin

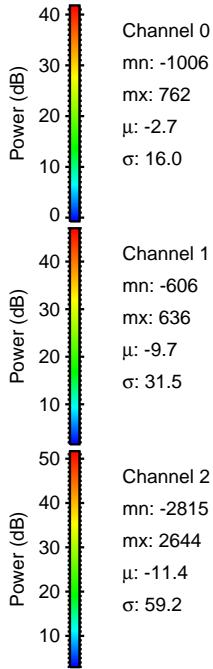
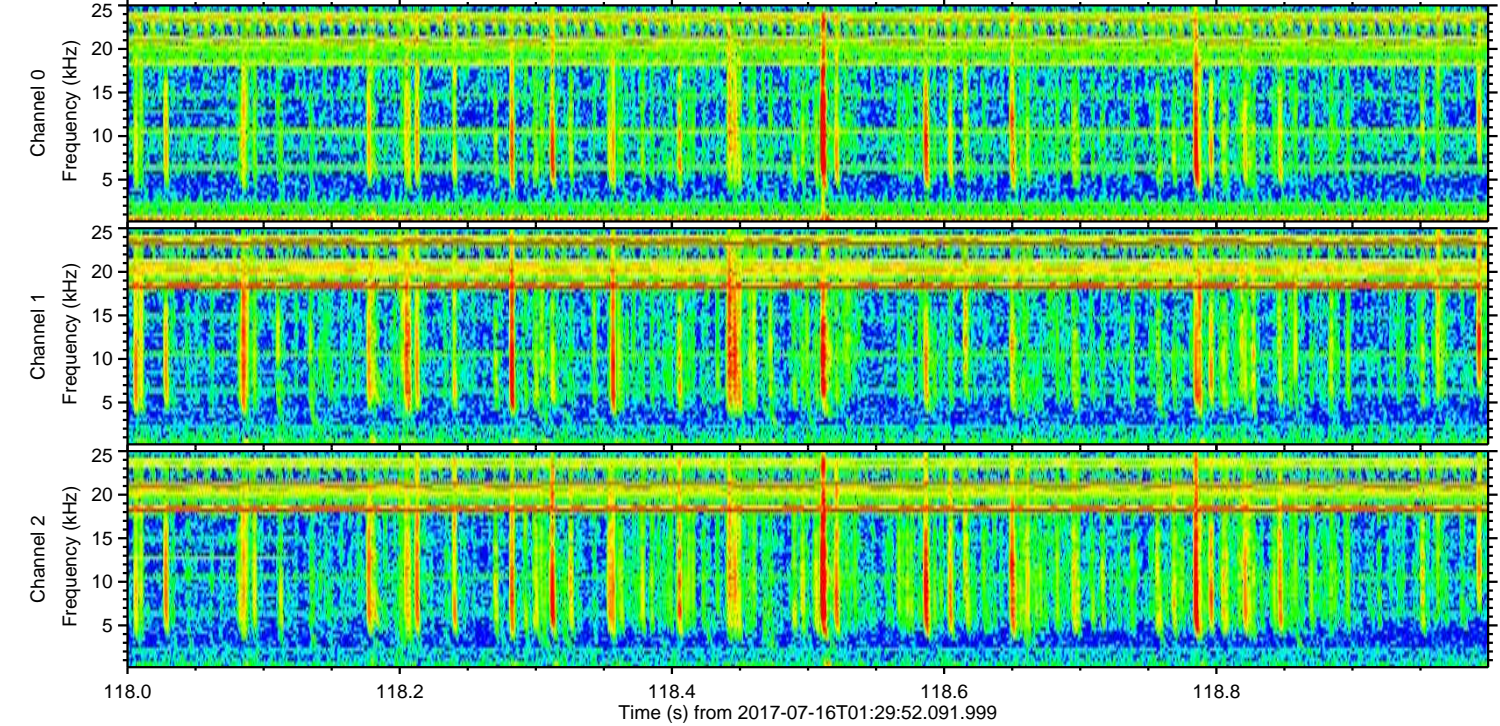
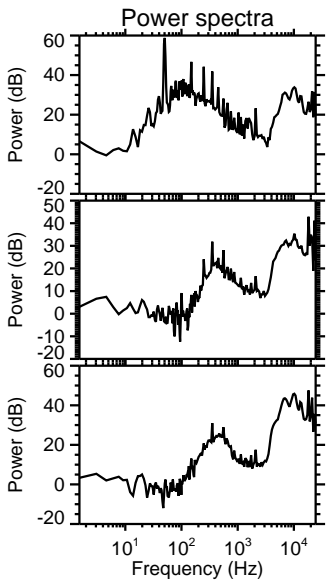
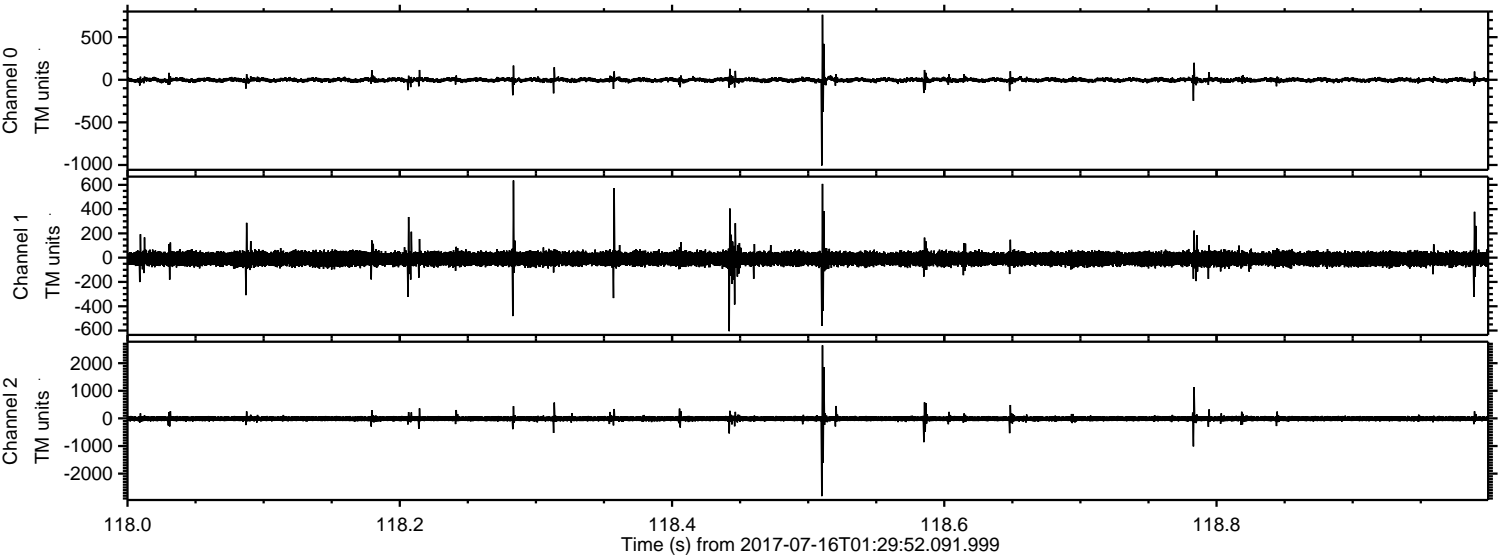

ELMAVAN 3D WAVEFORMS (Measured data sampled at 50 kHz) 51000 packets of 144 samples from 2017-07-16T01:29:52.091.999. Part 146/147

Processed Thu Jul 20 13:19:13 2017 by ELM ver.2012-10-06 from 001__elm20170716_012951__dat00.bin

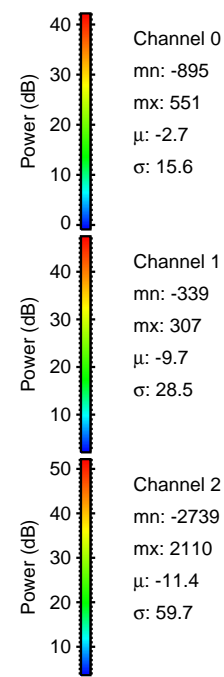
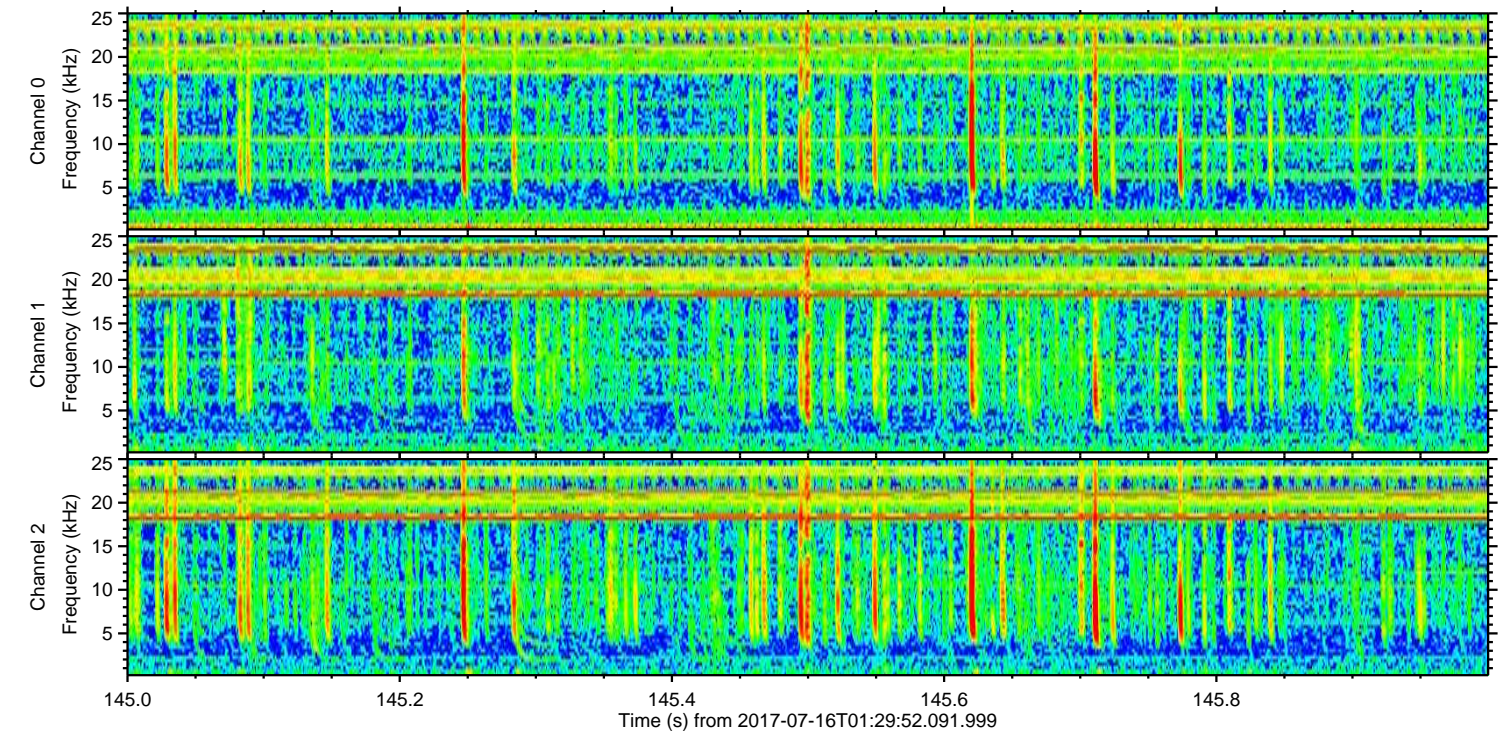
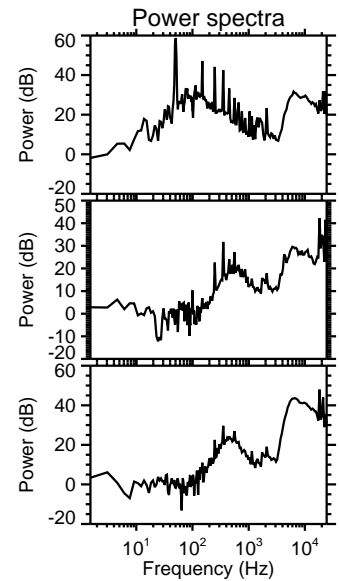
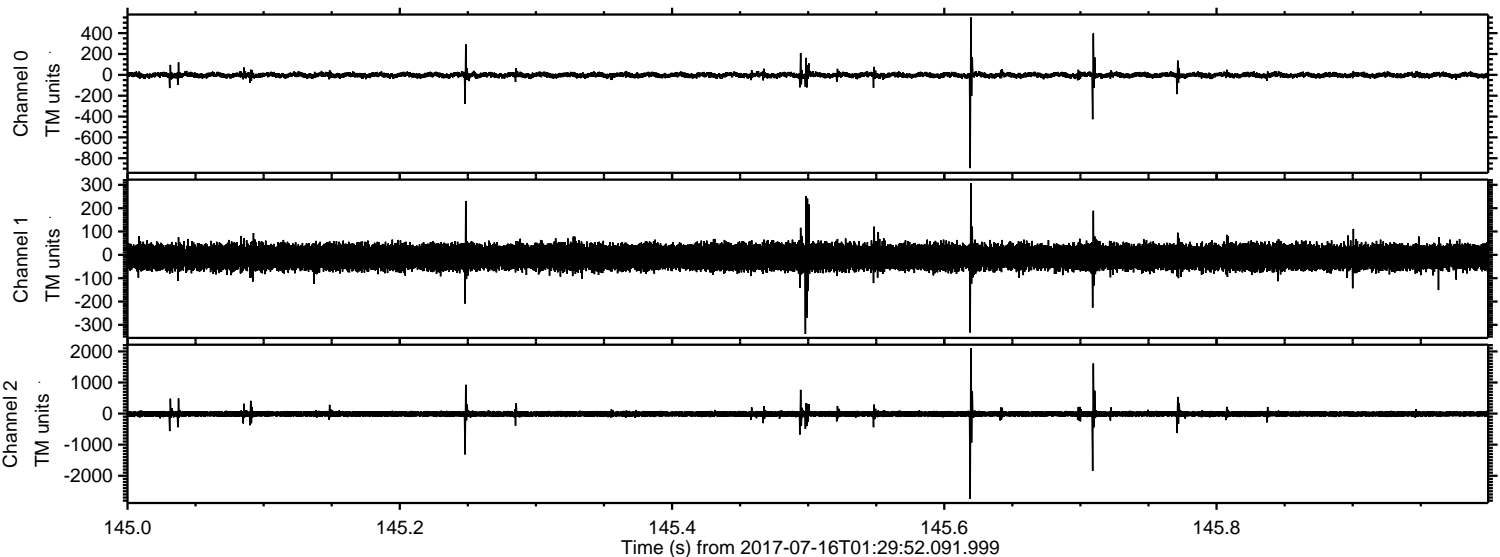

ELMAVAN 3D WAVEFORMS (Measured data sampled at 50 kHz) 51000 packets of 144 samples from 2017-07-16T01:29:52.091.999. Part 126/147

Processed Thu Jul 20 13:19:13 2017 by ELM ver.2012-10-06 from 001__elm20170716_012951__dat00.bin

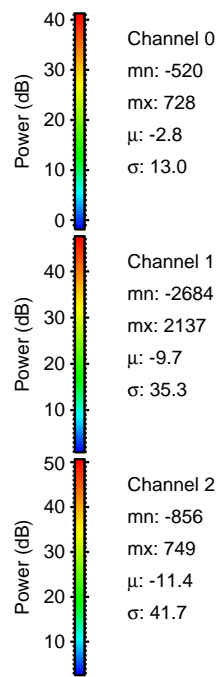
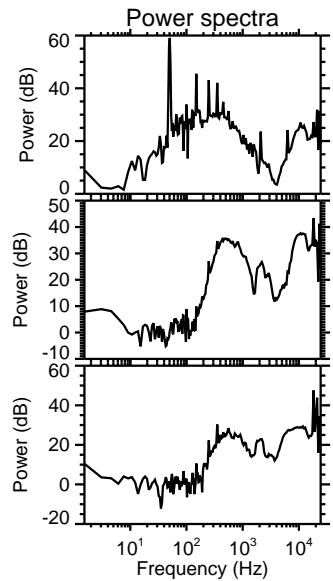
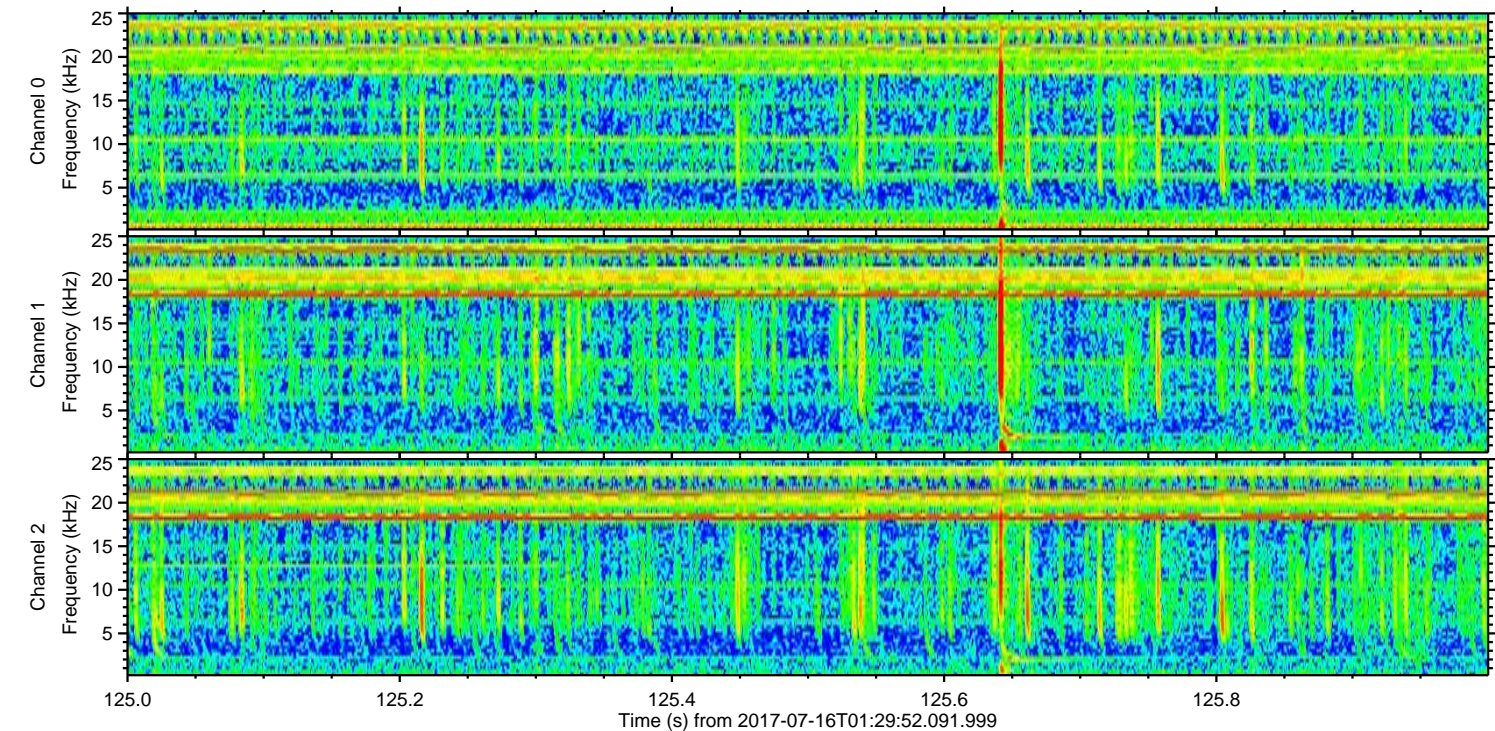
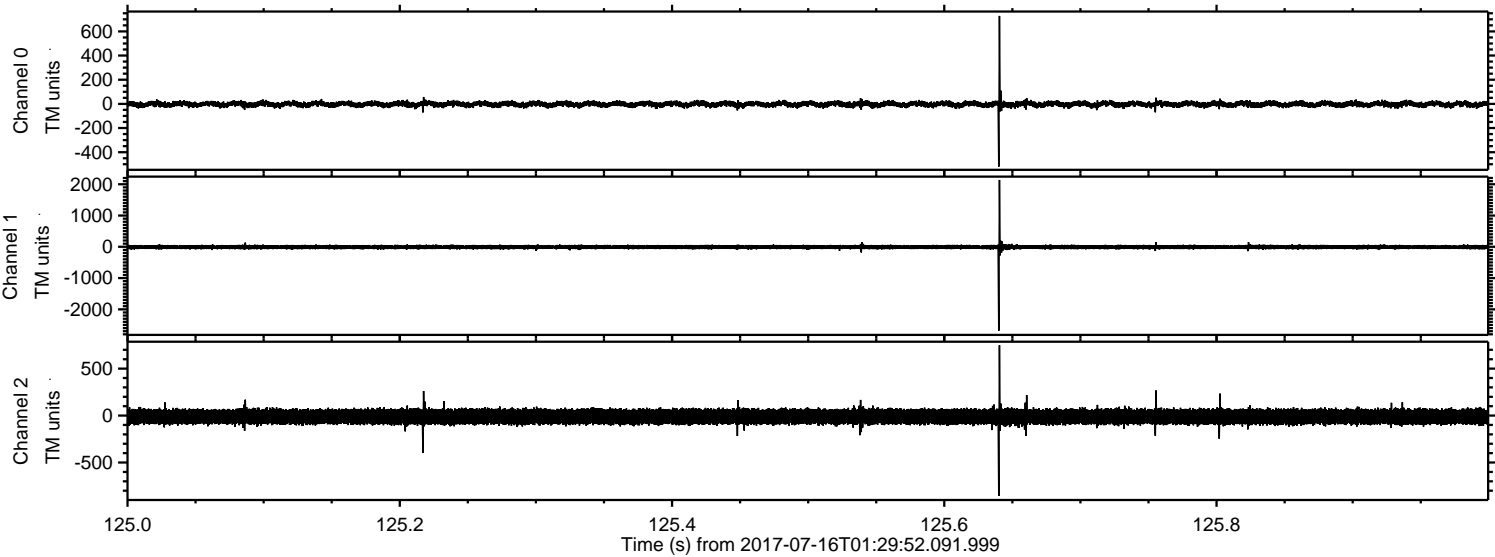

Channel 0
mn: -520
mx: 728
 μ : -2.8
 σ : 13.0

Channel 1
mn: -2684
mx: 2137
 μ : -9.7
 σ : 35.3

Channel 2
mn: -856
mx: 749
 μ : -11.4
 σ : 41.7

ELMAVAN 3D WAVEFORMS (Measured data sampled at 50 kHz) 51000 packets of 144 samples from 2017-07-16T01:29:52.091.999. Part 139/147

