

ELMAVAN 3D WAVEFORMS (Measured data sampled at 50 kHz) 51000 packets of 144 samples from 2017-07-15T16:24:28.521.000.

Processed Thu Jul 20 11:59:56 2017 by ELM ver.2012-10-06 from 001__elm20170715_162427__dat00.bin

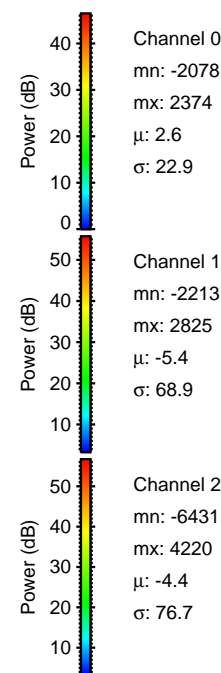

Processed Thu Jul 20 12:00:04 2017 by ELM ver.2012-10-06 from 001__elm20170715_162427__dat00.bin

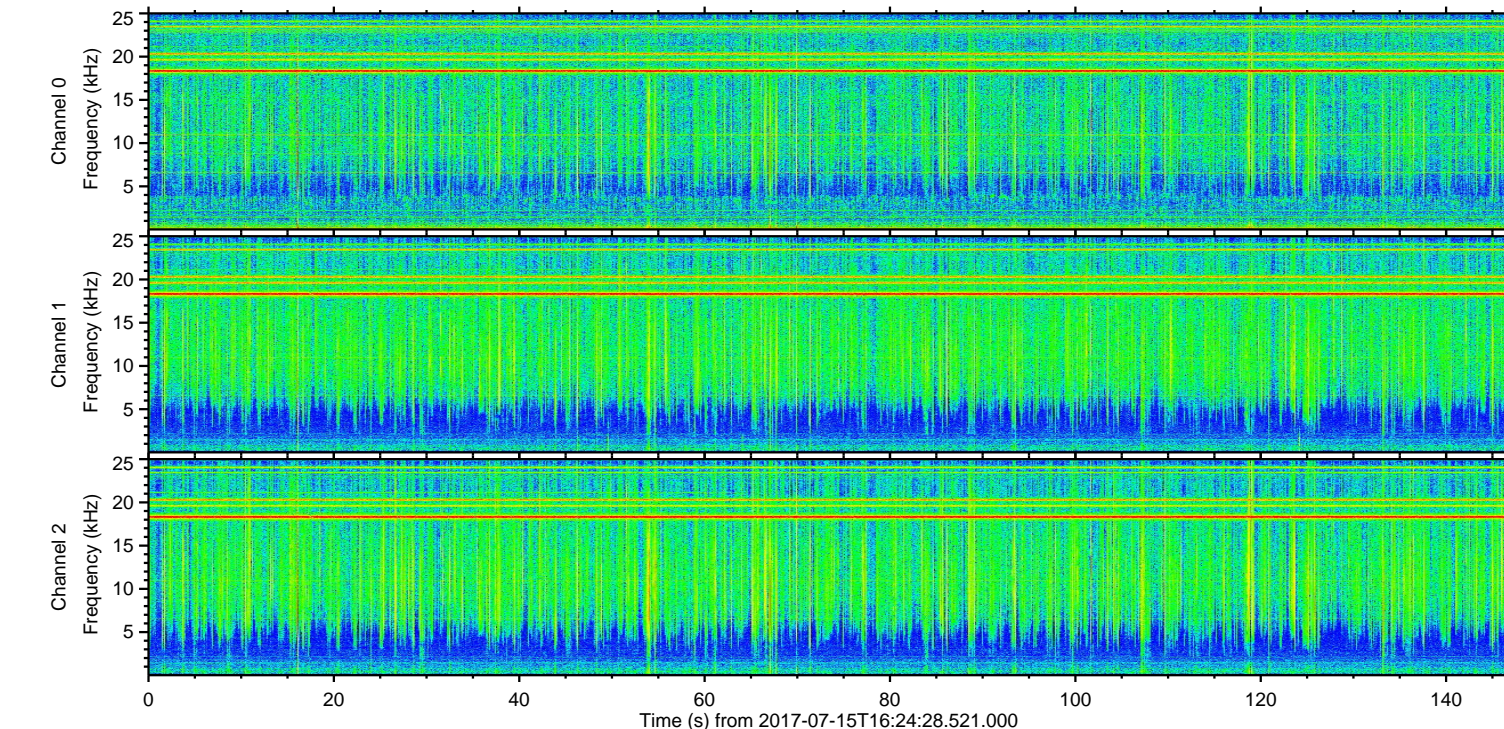
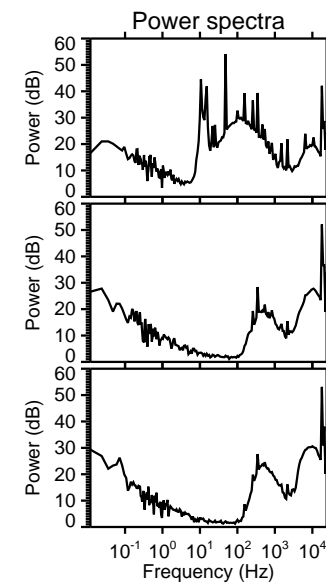
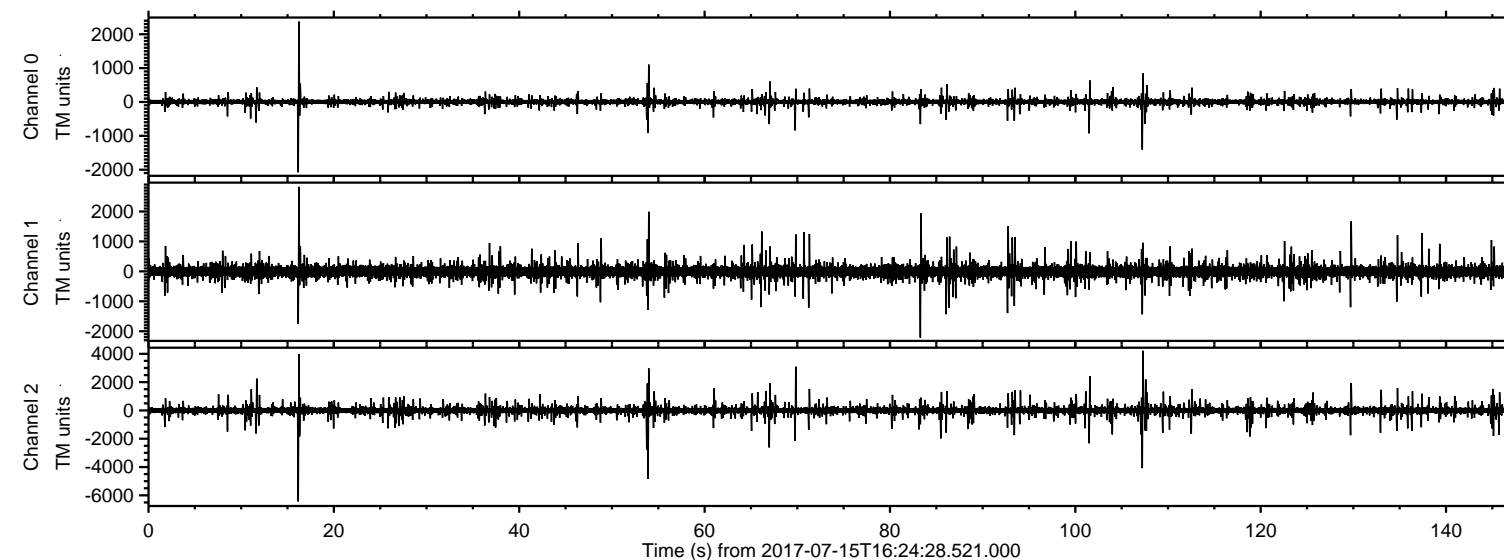
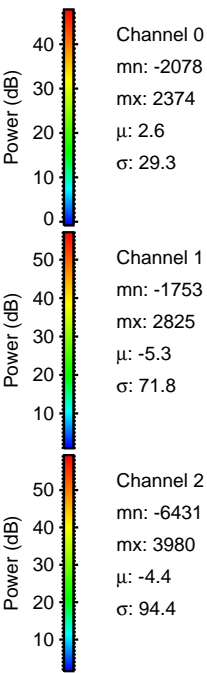
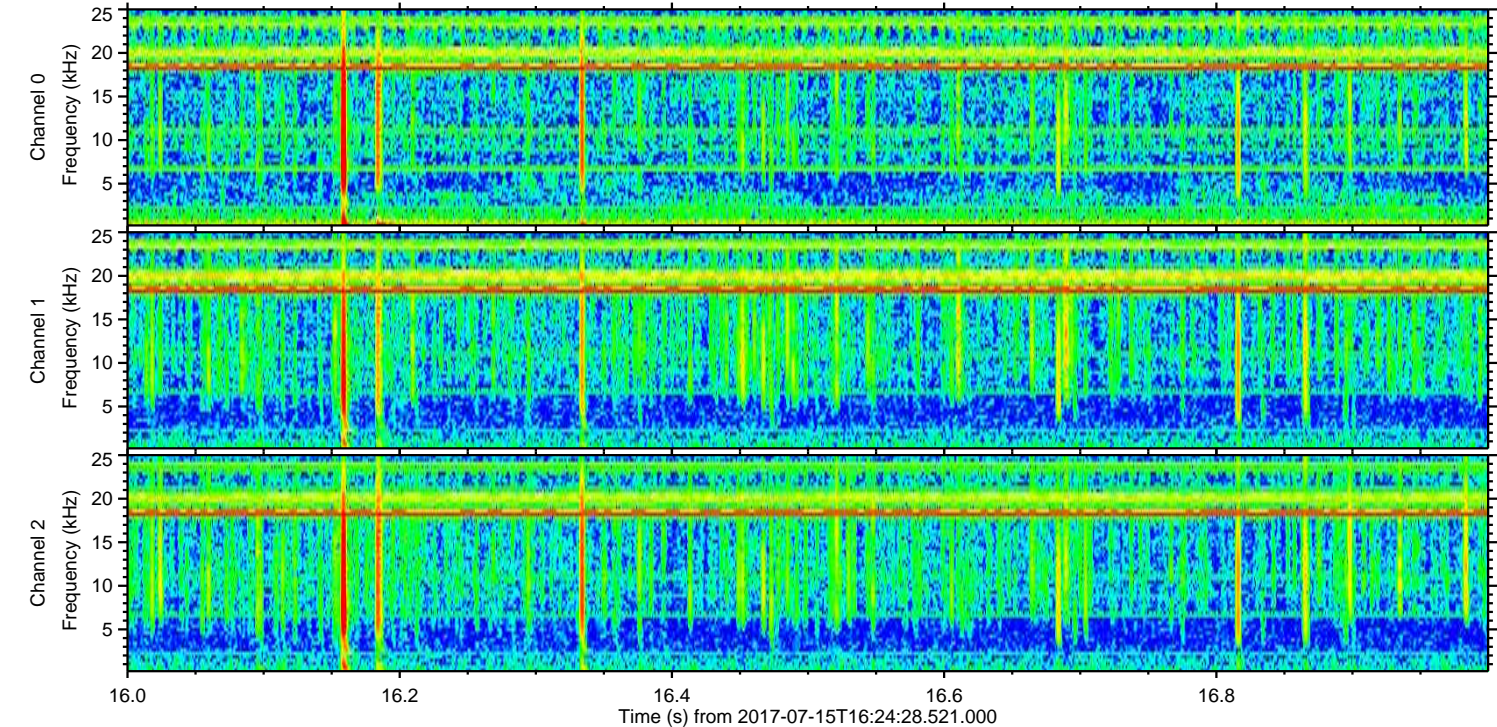
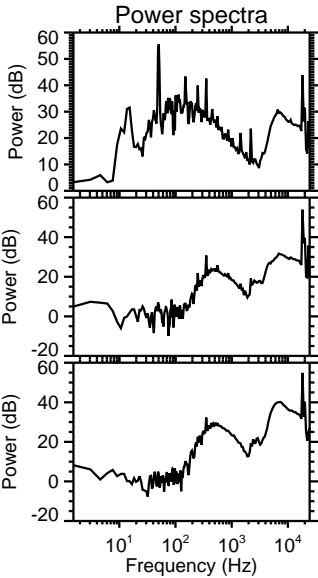
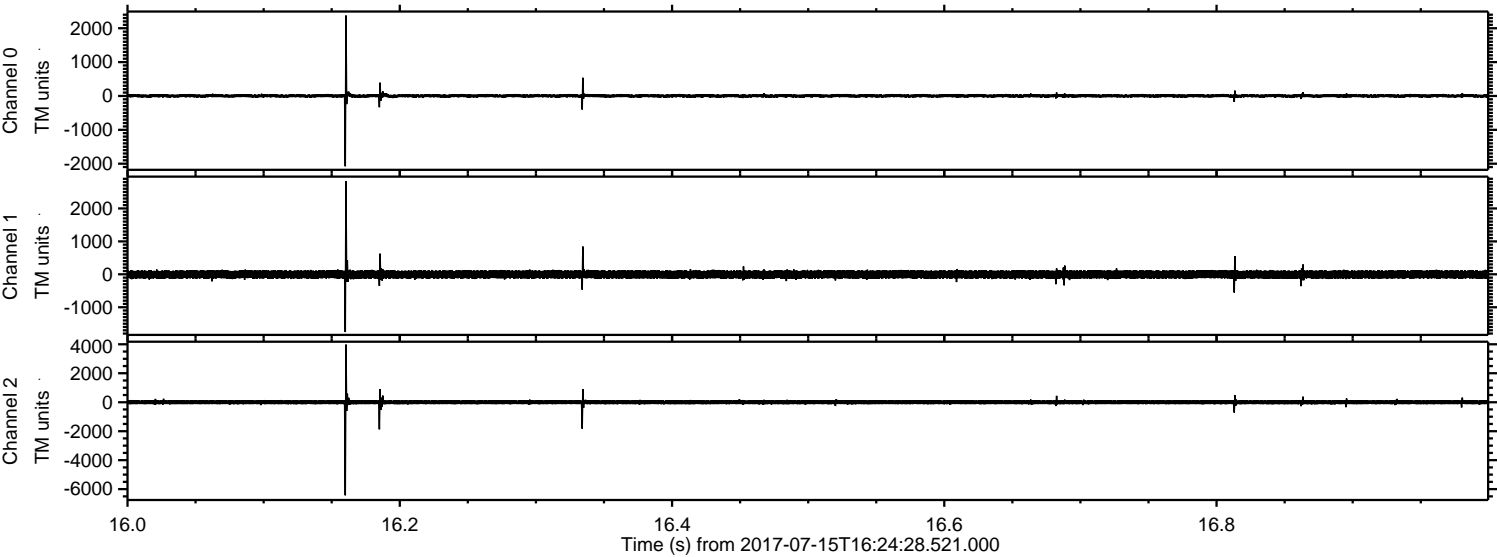

Processed Thu Jul 20 12:00:05 2017 by ELM ver.2012-10-06 from 001__elm20170715_162427__dat00.bin

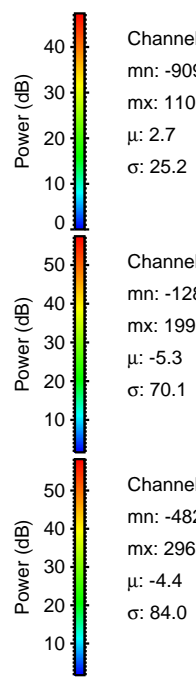
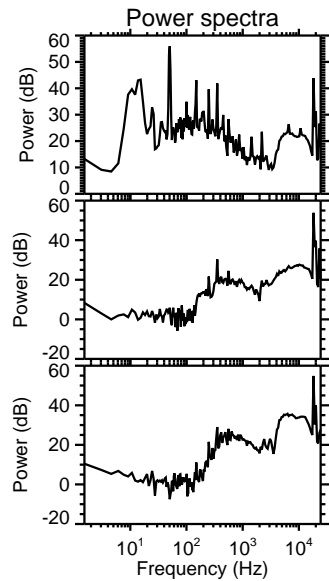
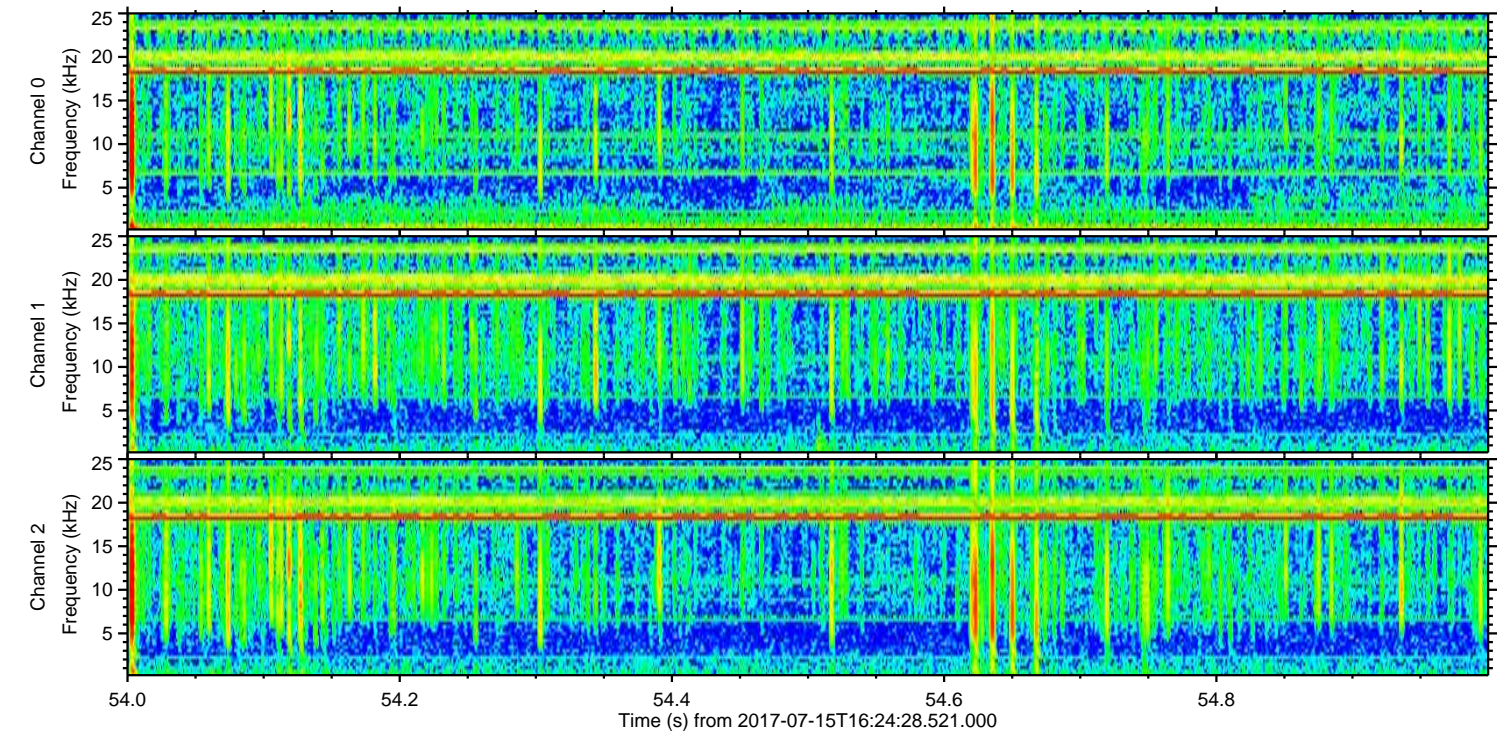
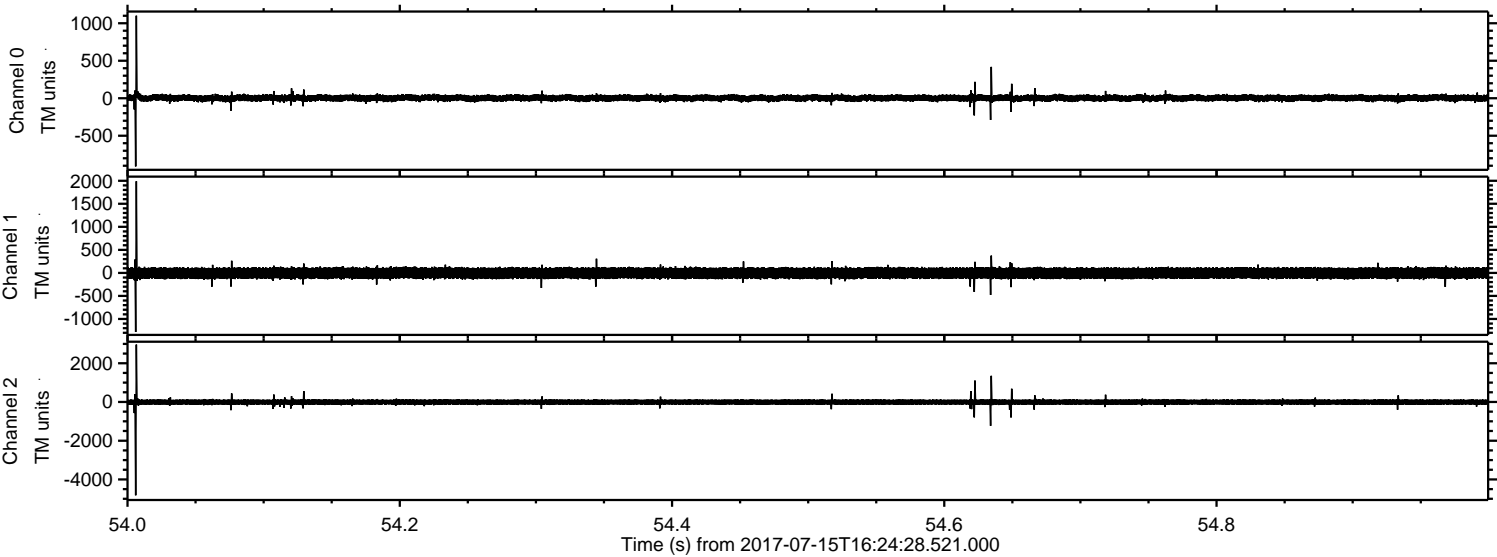

ELMAVAN 3D WAVEFORMS (Measured data sampled at 50 kHz) 51000 packets of 144 samples from 2017-07-15T16:24:28.521.000. Part 108/147

Processed Thu Jul 20 12:00:05 2017 by ELM ver.2012-10-06 from 001__elm20170715_162427__dat00.bin

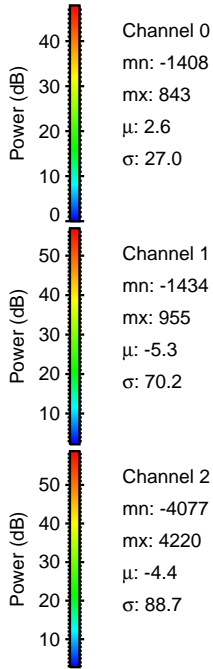
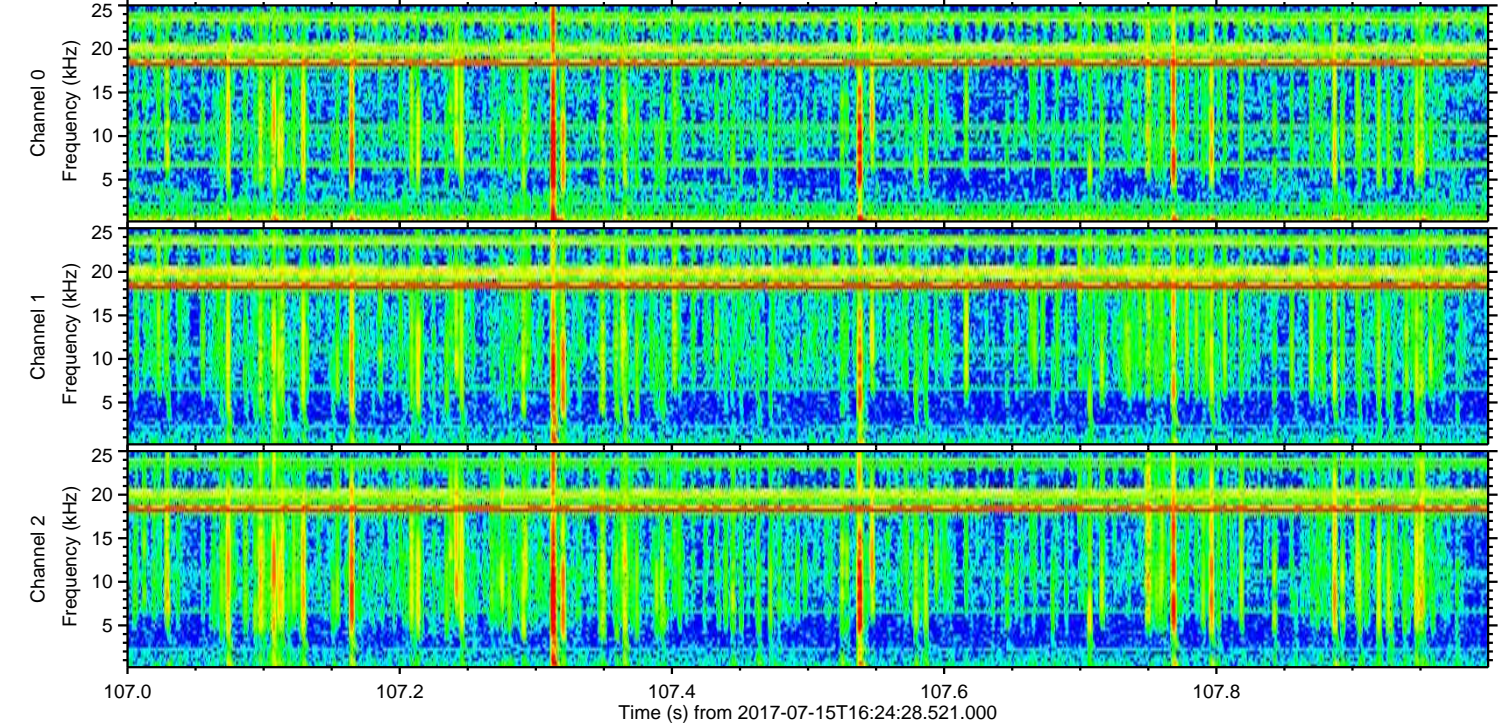
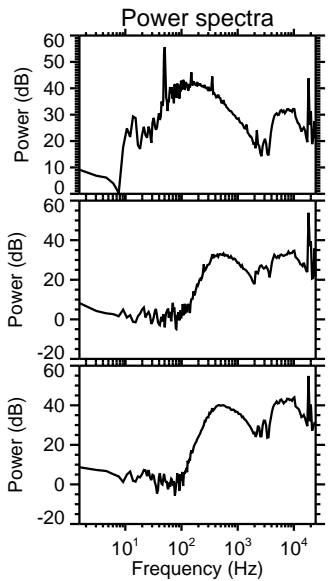
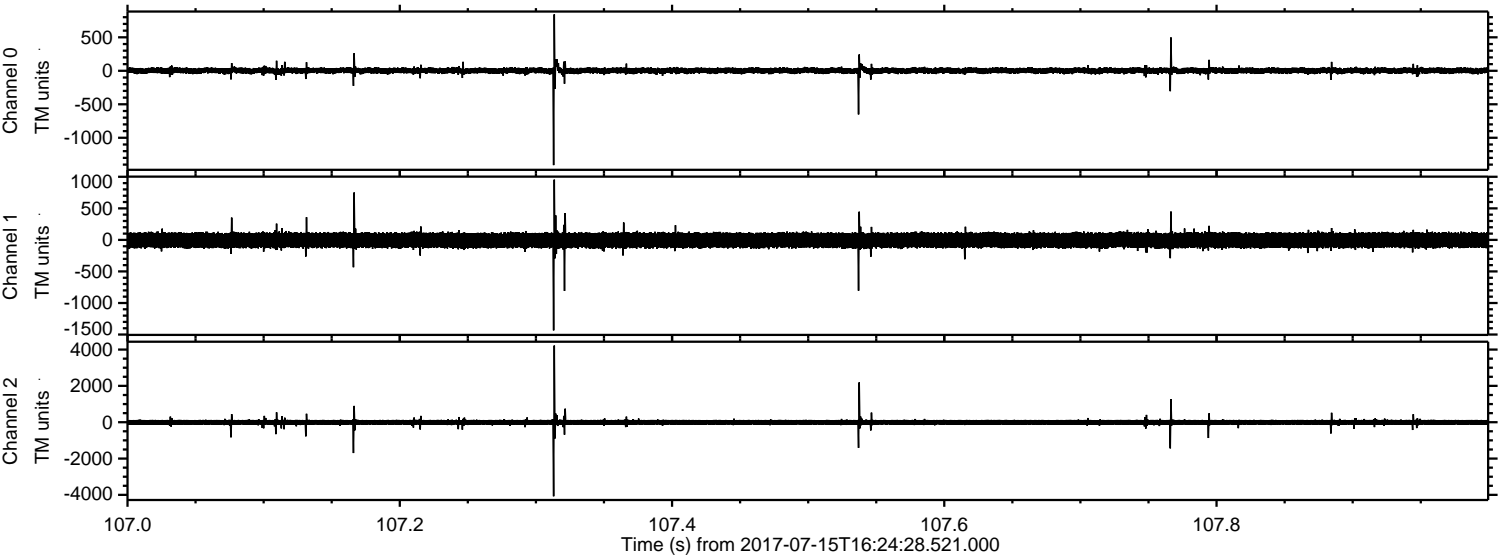

Processed Thu Jul 20 12:00:06 2017 by ELM ver.2012-10-06 from 001__elm20170715_162427__dat00.bin

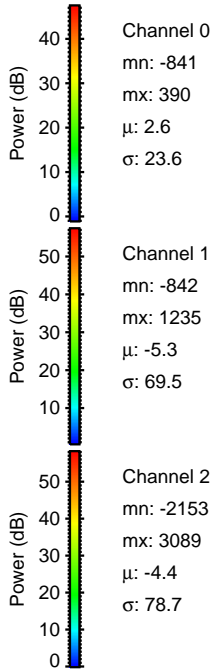
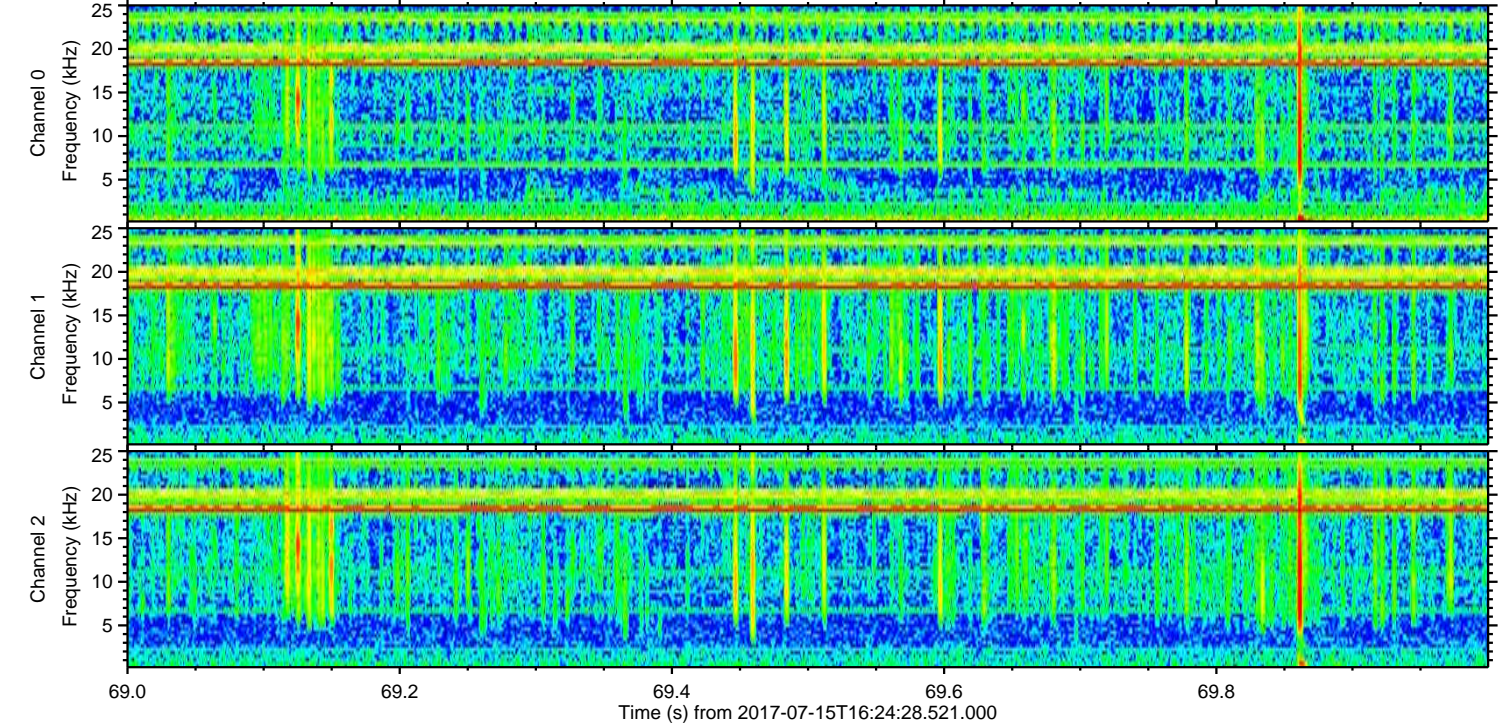
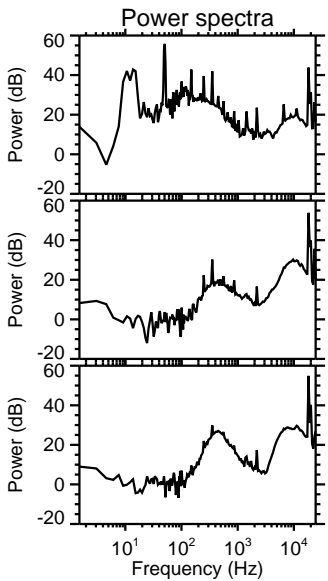
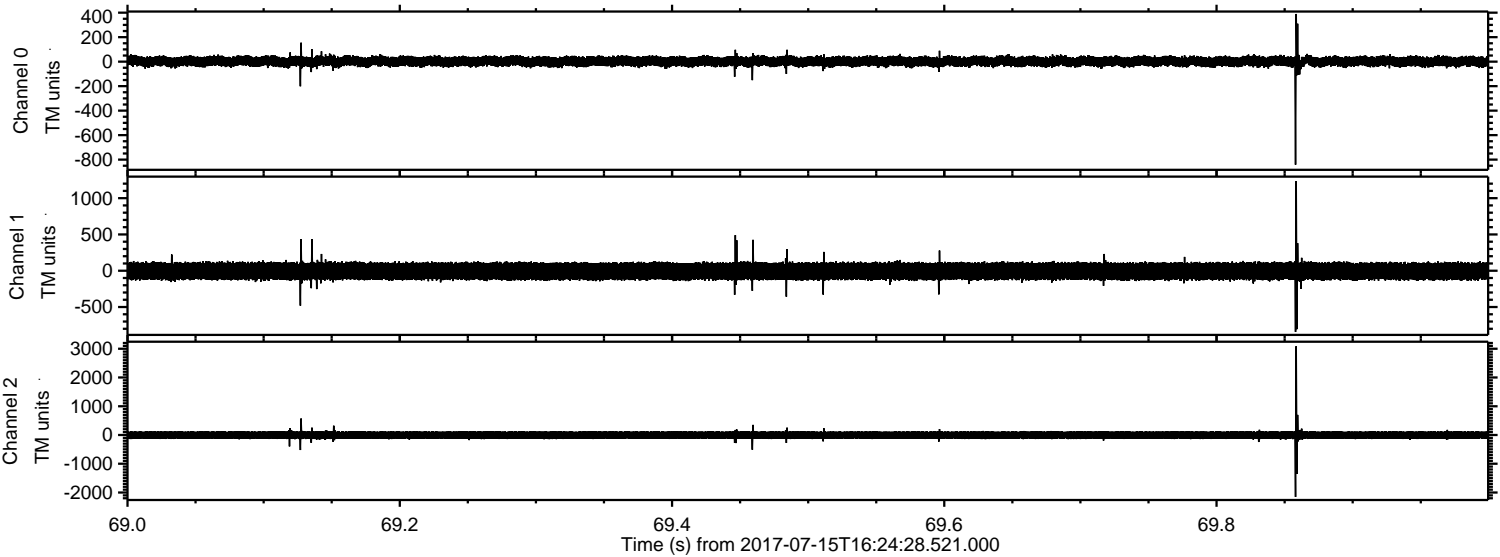

ELMAVAN 3D WAVEFORMS (Measured data sampled at 50 kHz) 51000 packets of 144 samples from 2017-07-15T16:24:28.521.000. Part 54/147

Processed Thu Jul 20 12:00:07 2017 by ELM ver.2012-10-06 from 001__elm20170715_162427__dat00.bin

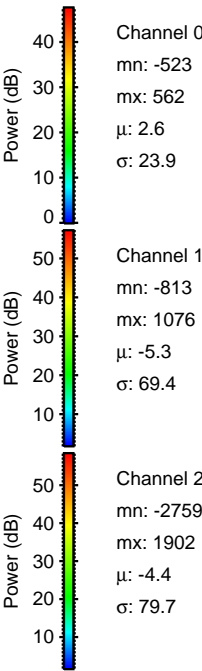
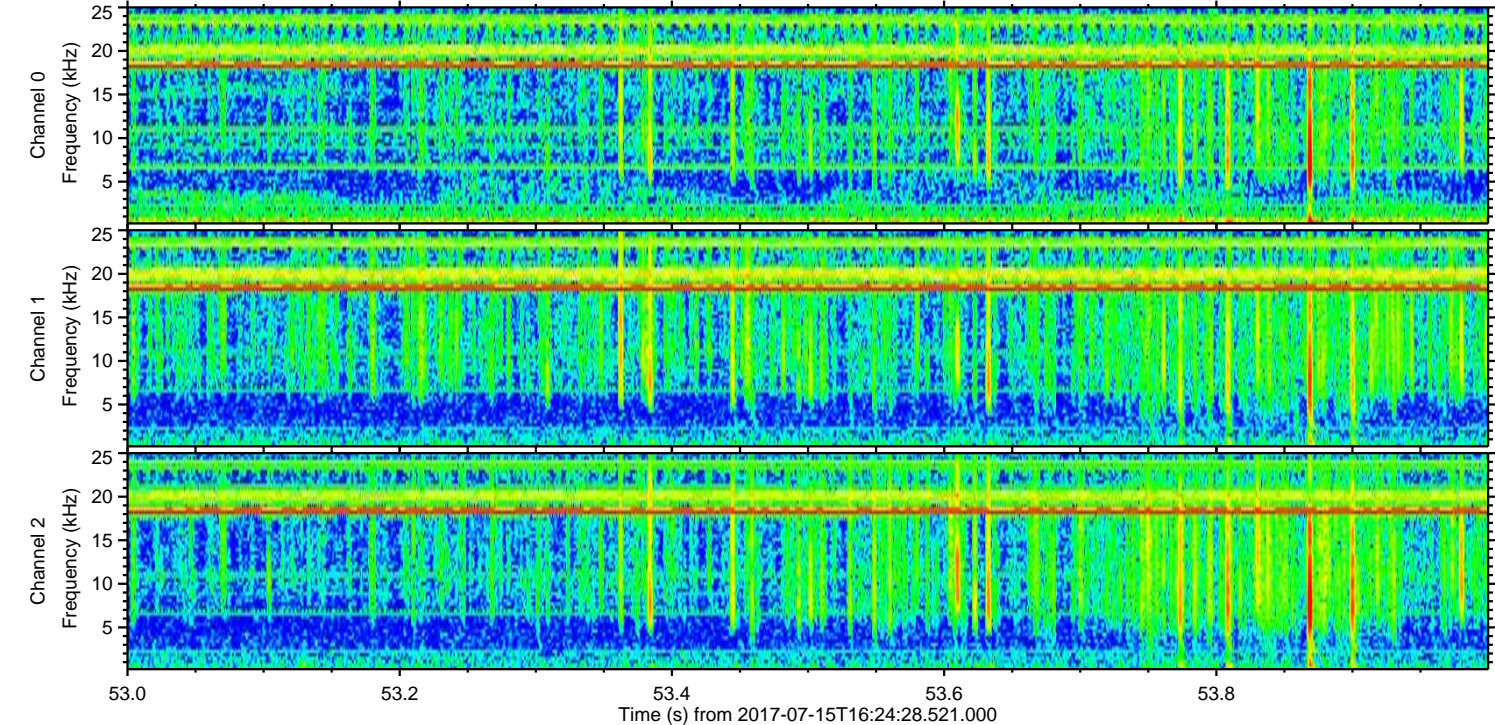
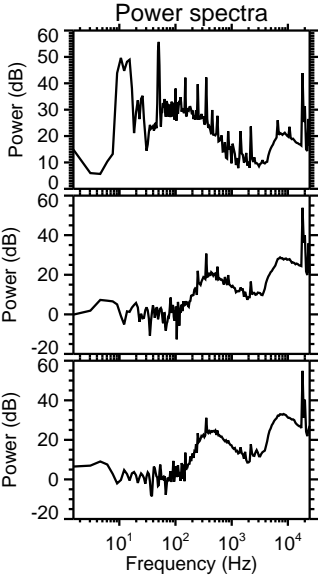
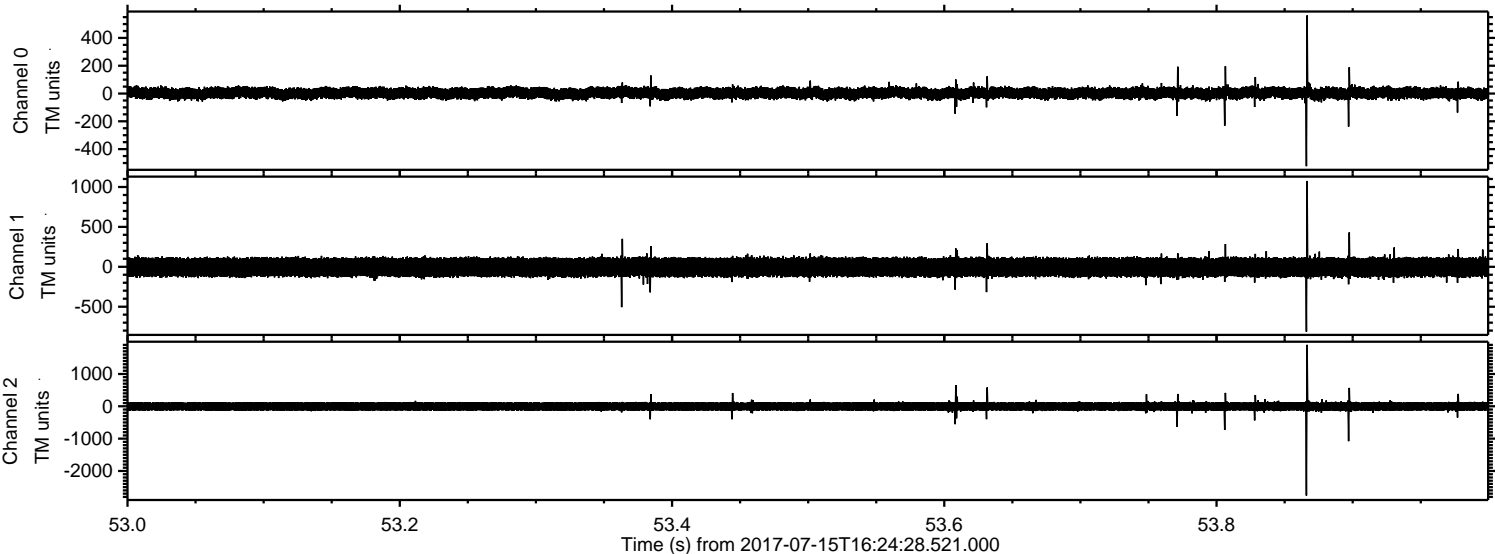

Processed Thu Jul 20 12:00:07 2017 by ELM ver.2012-10-06 from 001__elm20170715_162427__dat00.bin

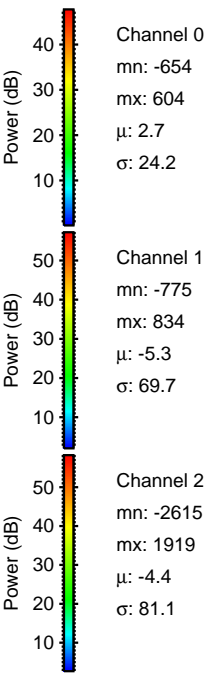
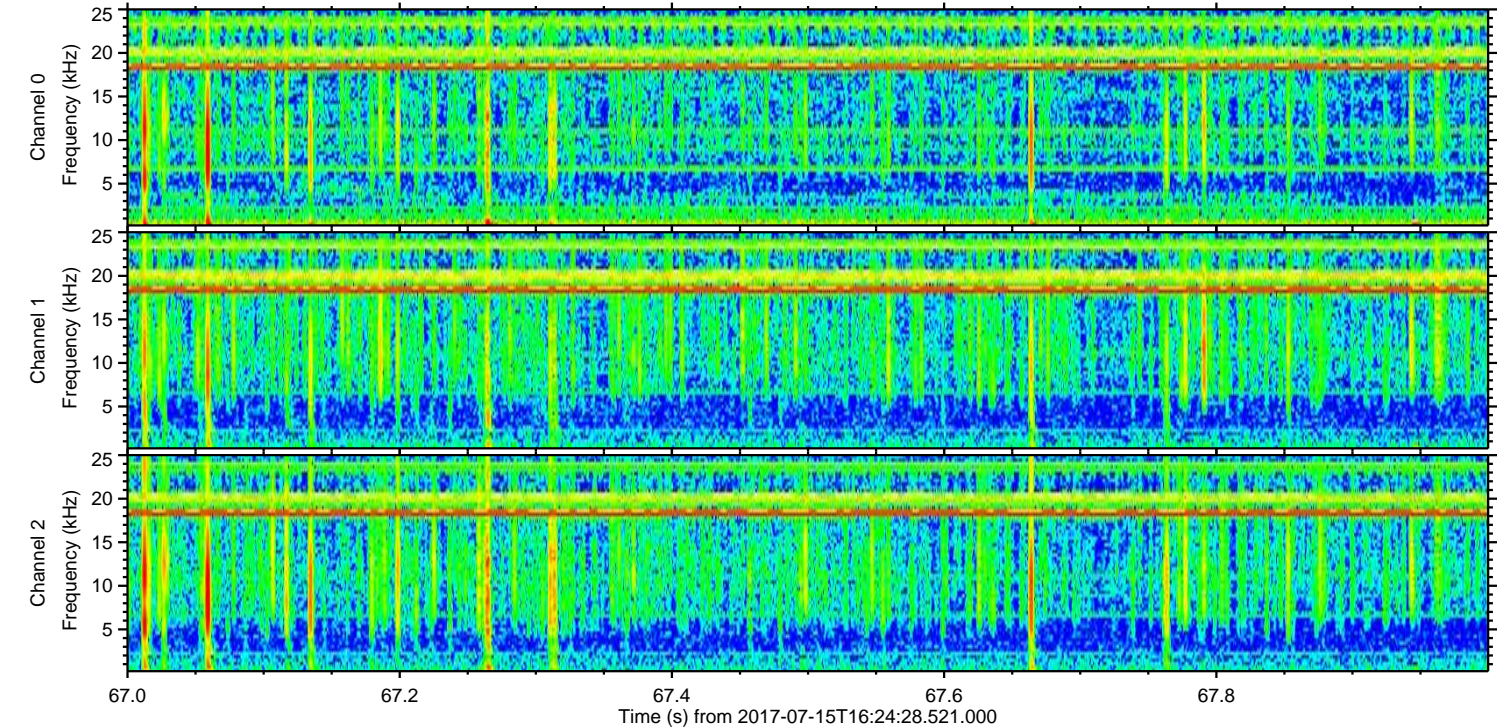
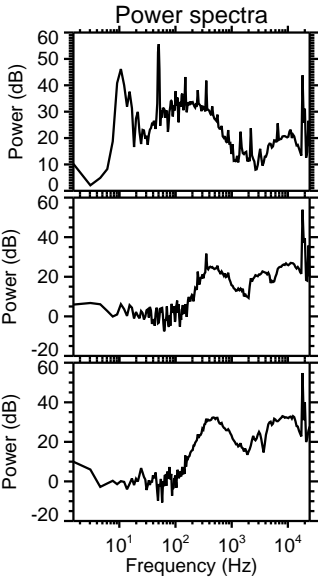
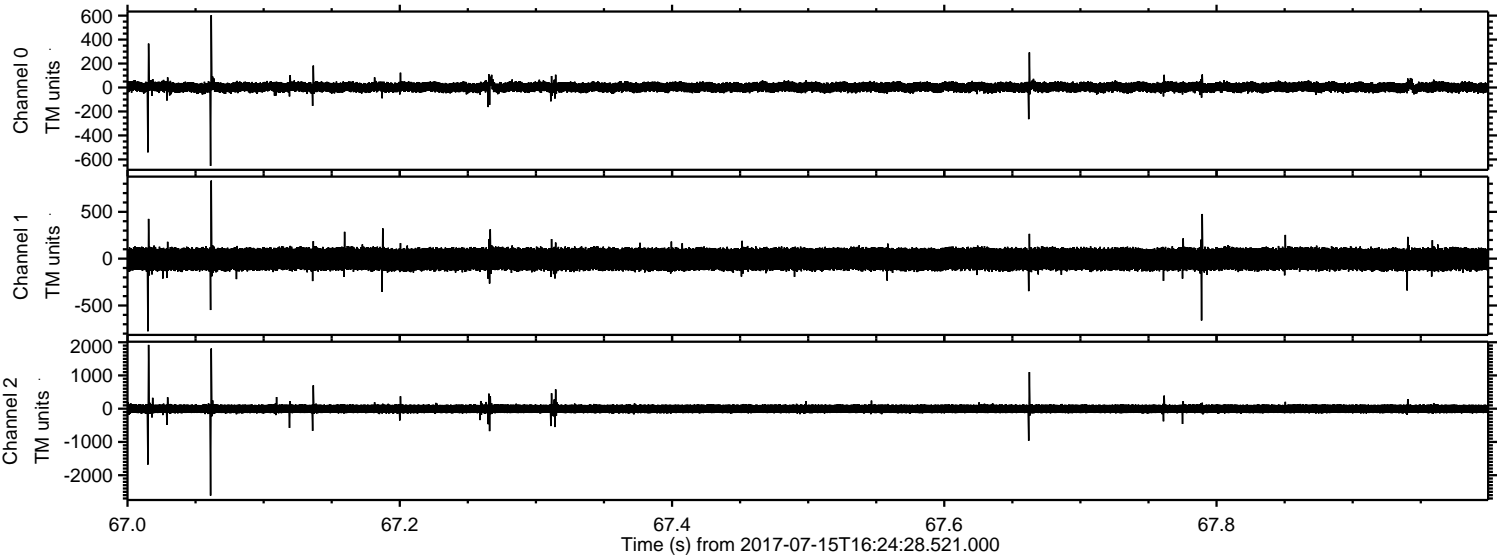

ELMAVAN 3D WAVEFORMS (Measured data sampled at 50 kHz) 51000 packets of 144 samples from 2017-07-15T16:24:28.521.000. Part 102/147

Processed Thu Jul 20 12:00:08 2017 by ELM ver.2012-10-06 from 001__elm20170715_162427__dat00.bin

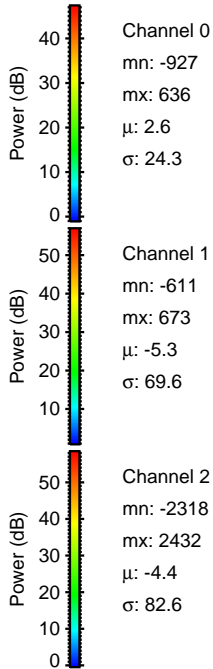
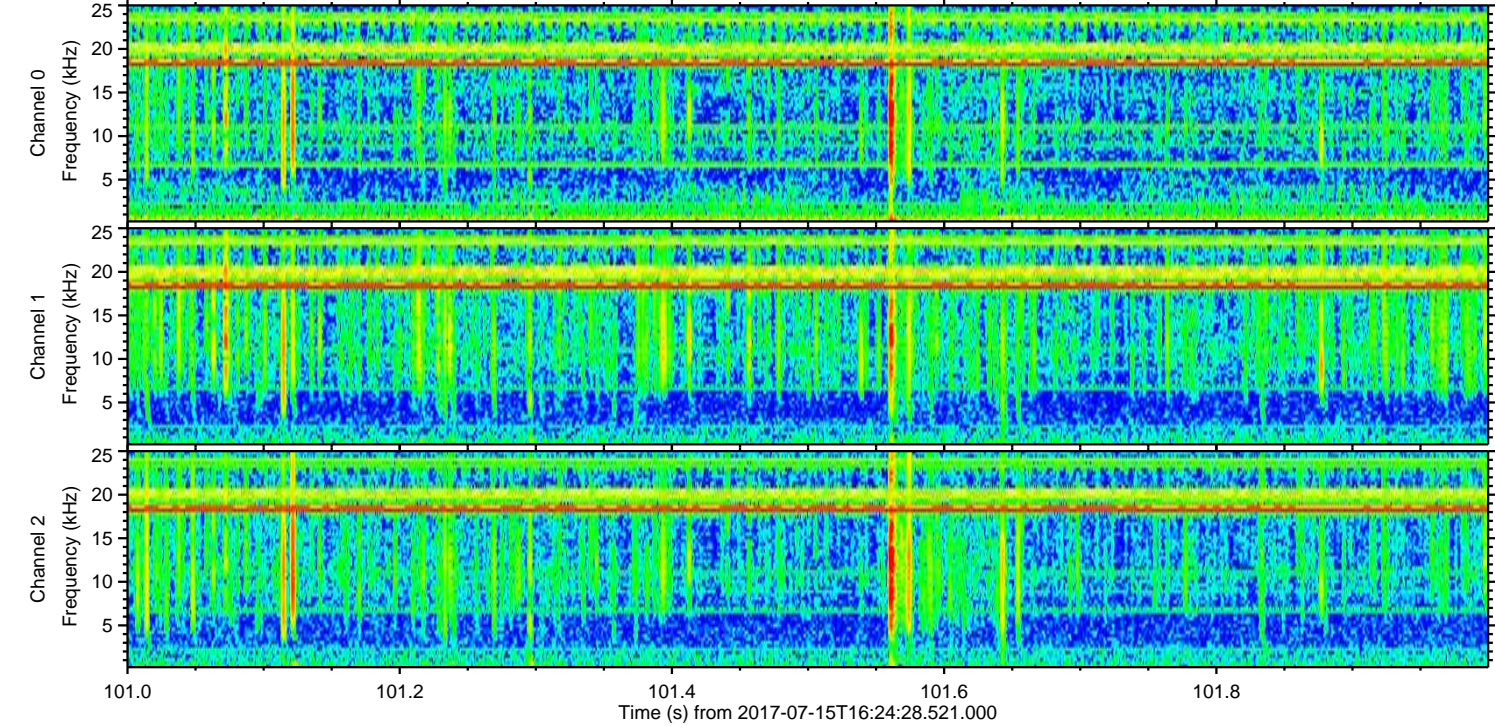
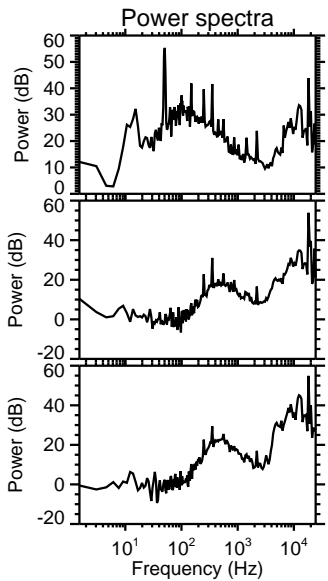
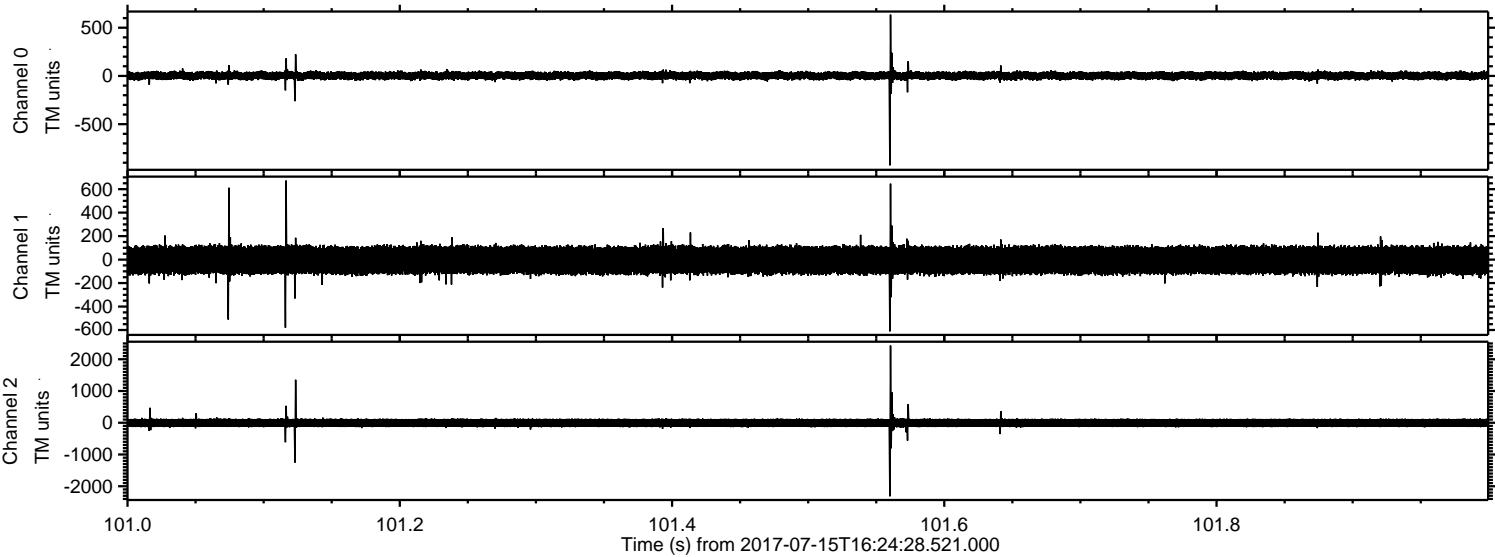

Processed Thu Jul 20 12:00:09 2017 by ELM ver.2012-10-06 from 001__elm20170715_162427__dat00.bin

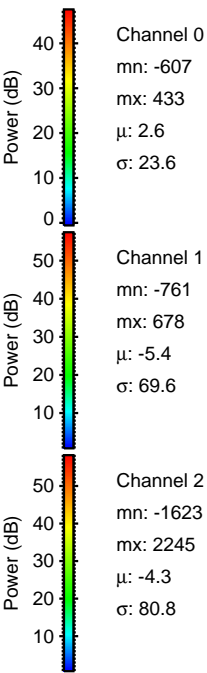
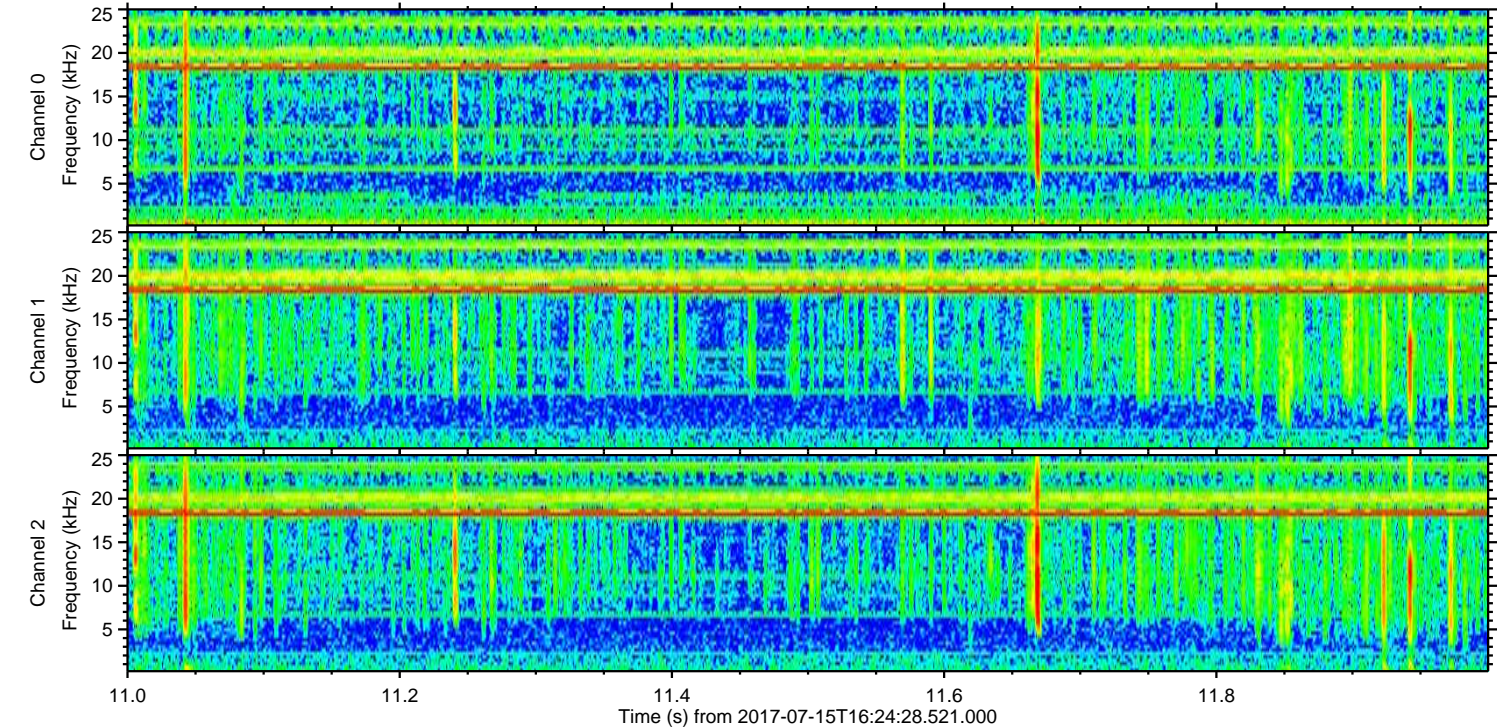
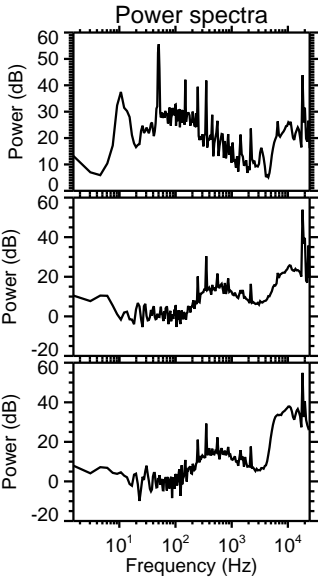
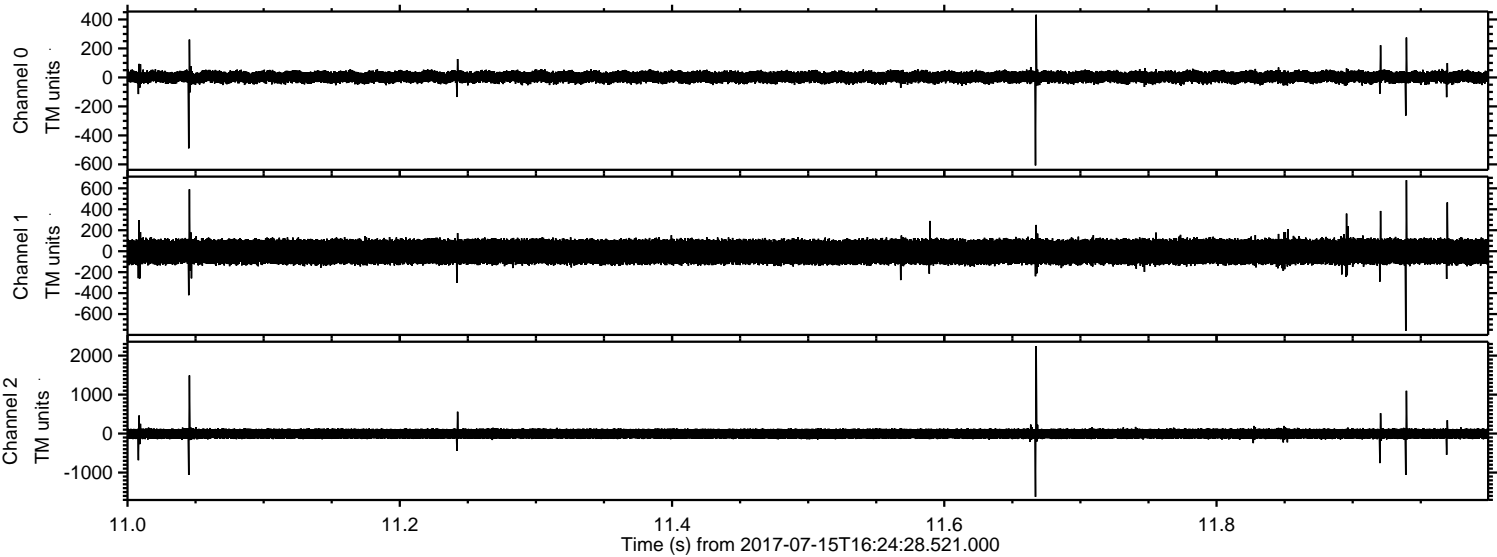

Processed Thu Jul 20 12:00:09 2017 by ELM ver.2012-10-06 from 001__elm20170715_162427__dat00.bin

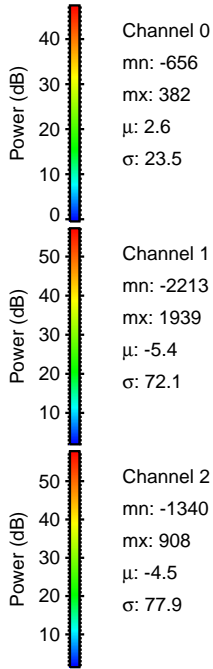
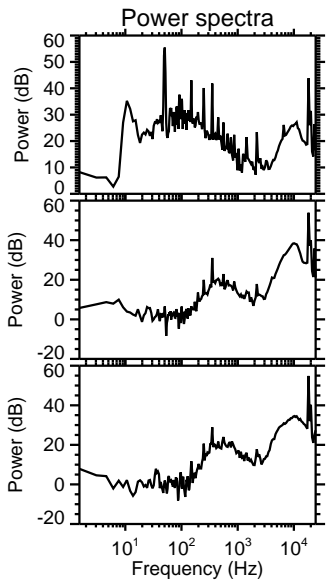
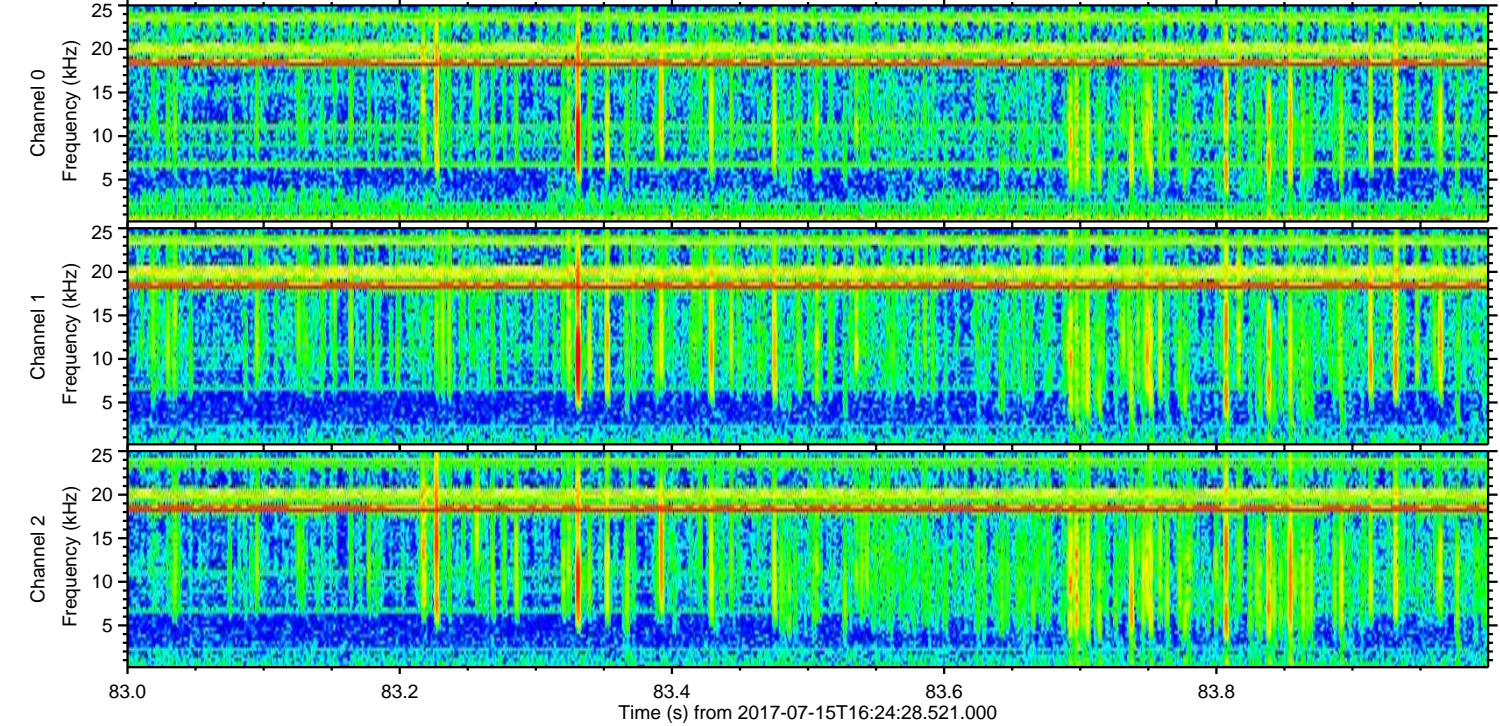
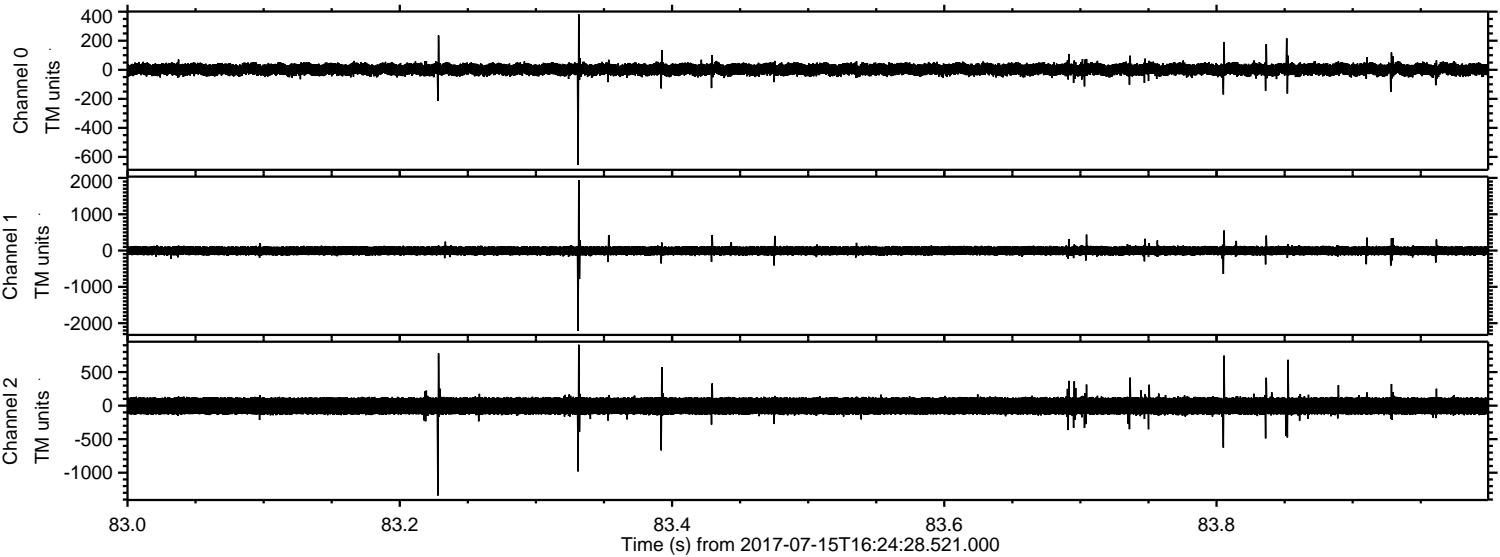

Channel 0
mn: -656
mx: 382
 μ : 2.6
 σ : 23.5

Channel 1
mn: -2213
mx: 1939
 μ : -5.4
 σ : 72.1

Channel 2
mn: -1340
mx: 908
 μ : -4.5
 σ : 77.9

