

# ELMAVAN 3D WAVEFORMS (Measured data sampled at 50 kHz) 51000 packets of 144 samples from 2017-07-15T14:34:23.772.000.

Processed Thu Jul 20 11:44:06 2017 by ELM ver.2012-10-06 from 001\_\_elm20170715\_143422\_\_dat00.bin

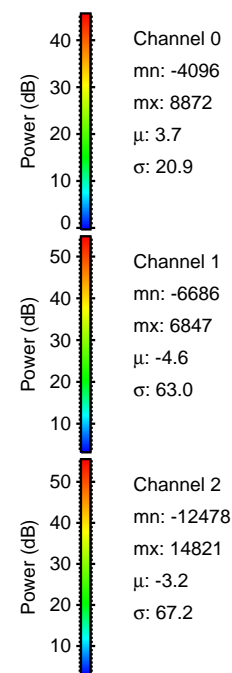

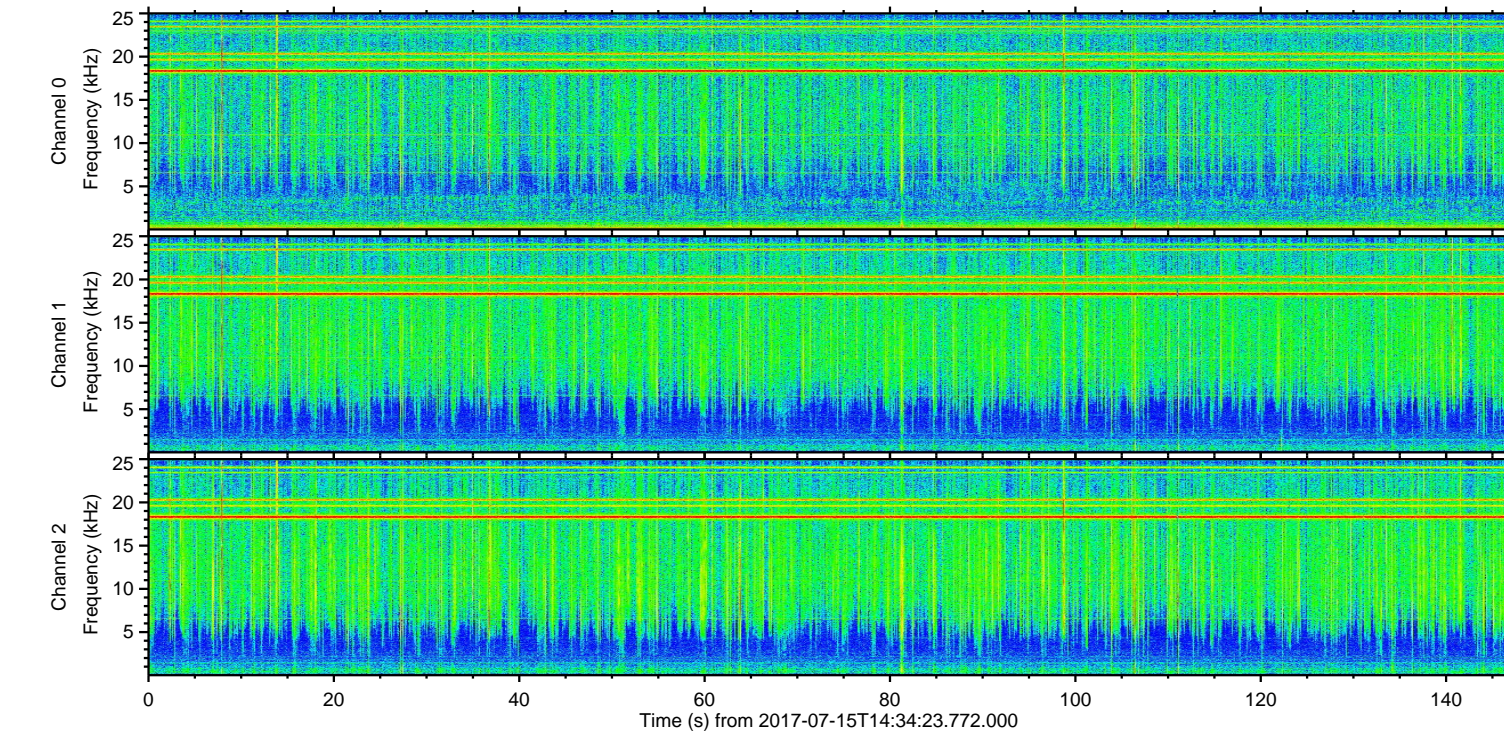
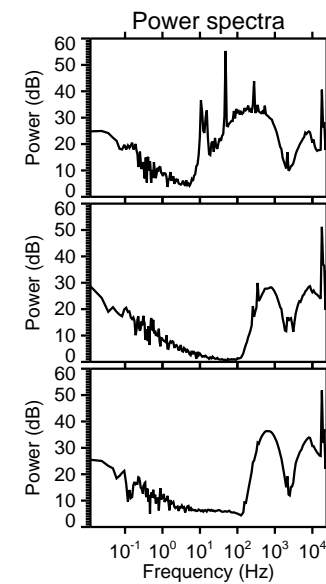
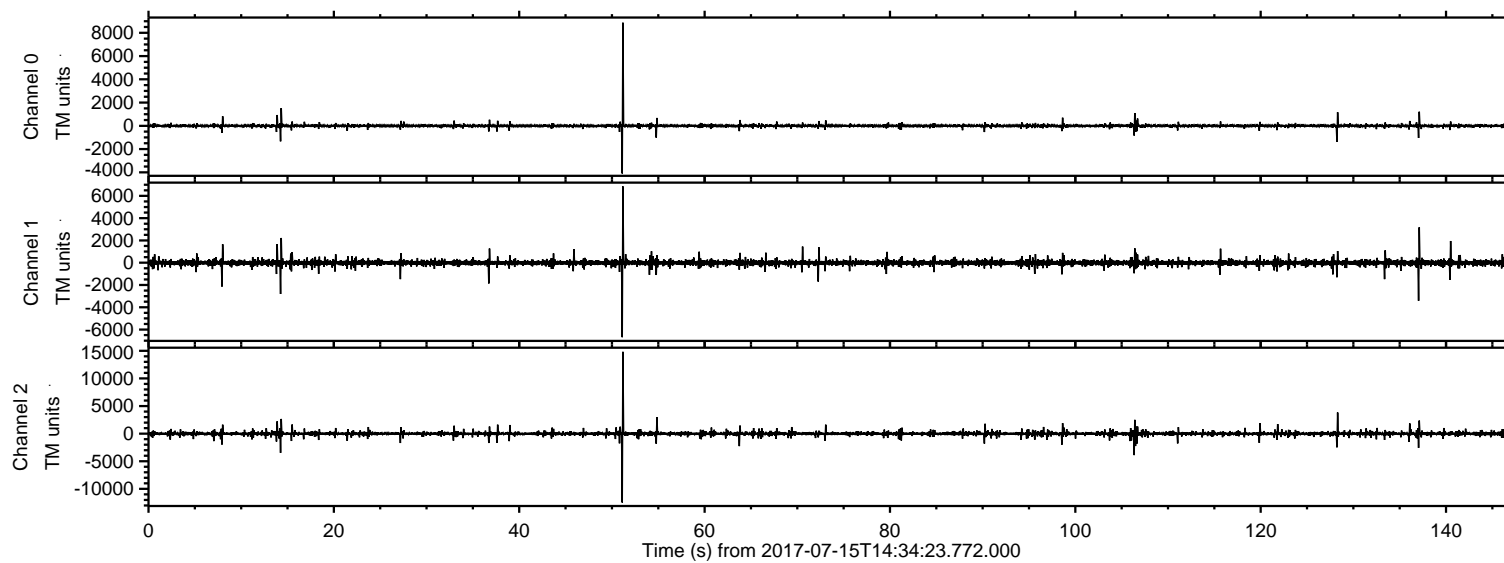

Processed Thu Jul 20 11:44:13 2017 by ELM ver.2012-10-06 from 001\_\_elm20170715\_143422\_\_dat00.bin

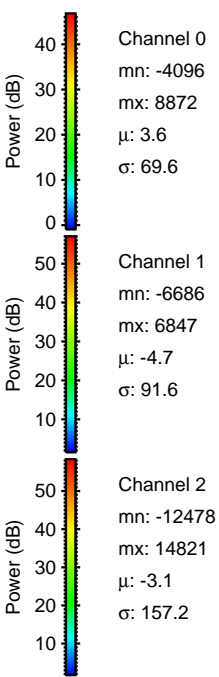
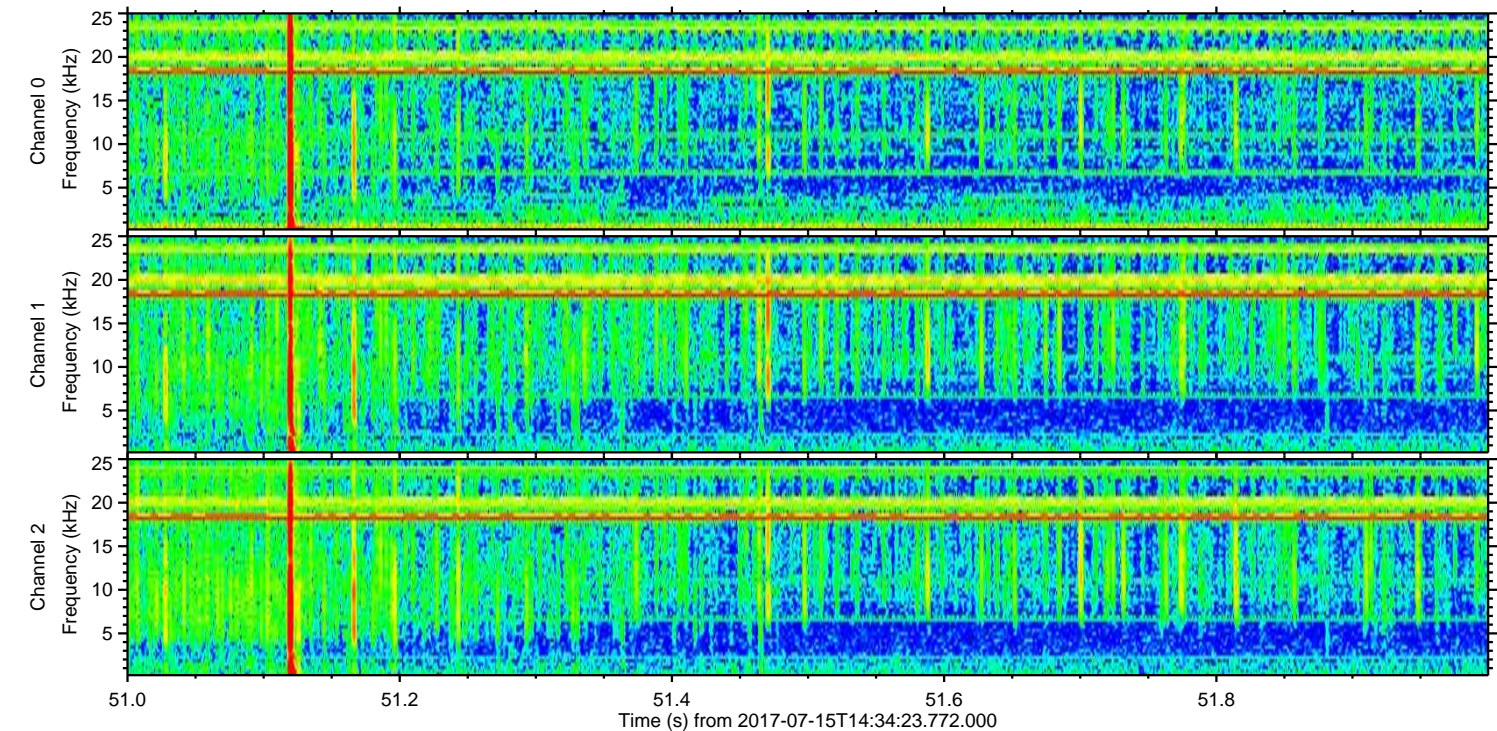
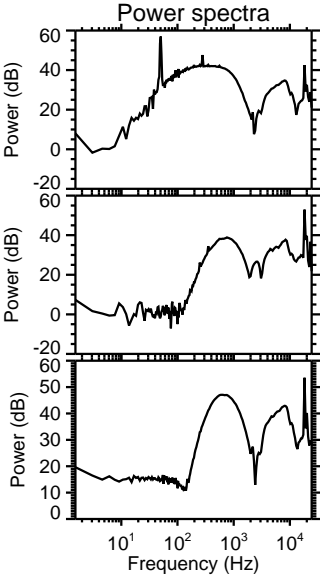
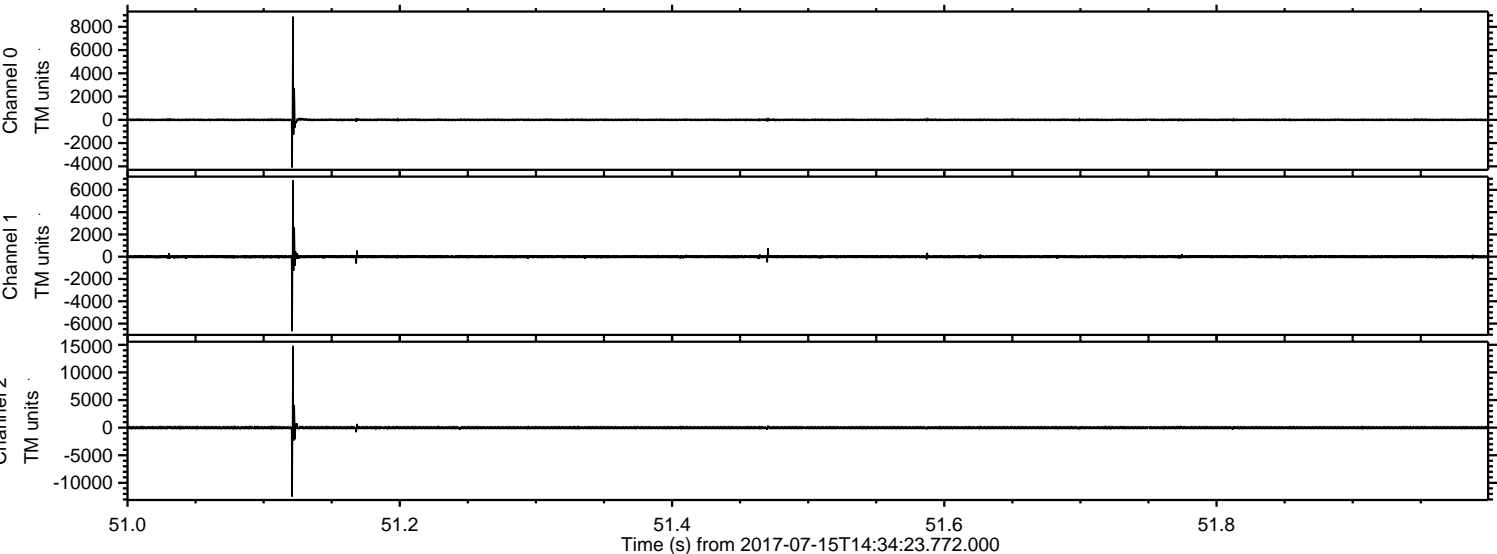



ELMAVAN 3D WAVEFORMS (Measured data sampled at 50 kHz) 51000 packets of 144 samples from 2017-07-15T14:34:23.772.000. Part 107/147

Processed Thu Jul 20 11:44:14 2017 by ELM ver.2012-10-06 from 001\_\_elm20170715\_143422\_\_dat00.bin

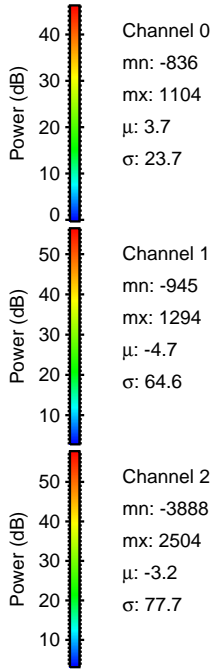
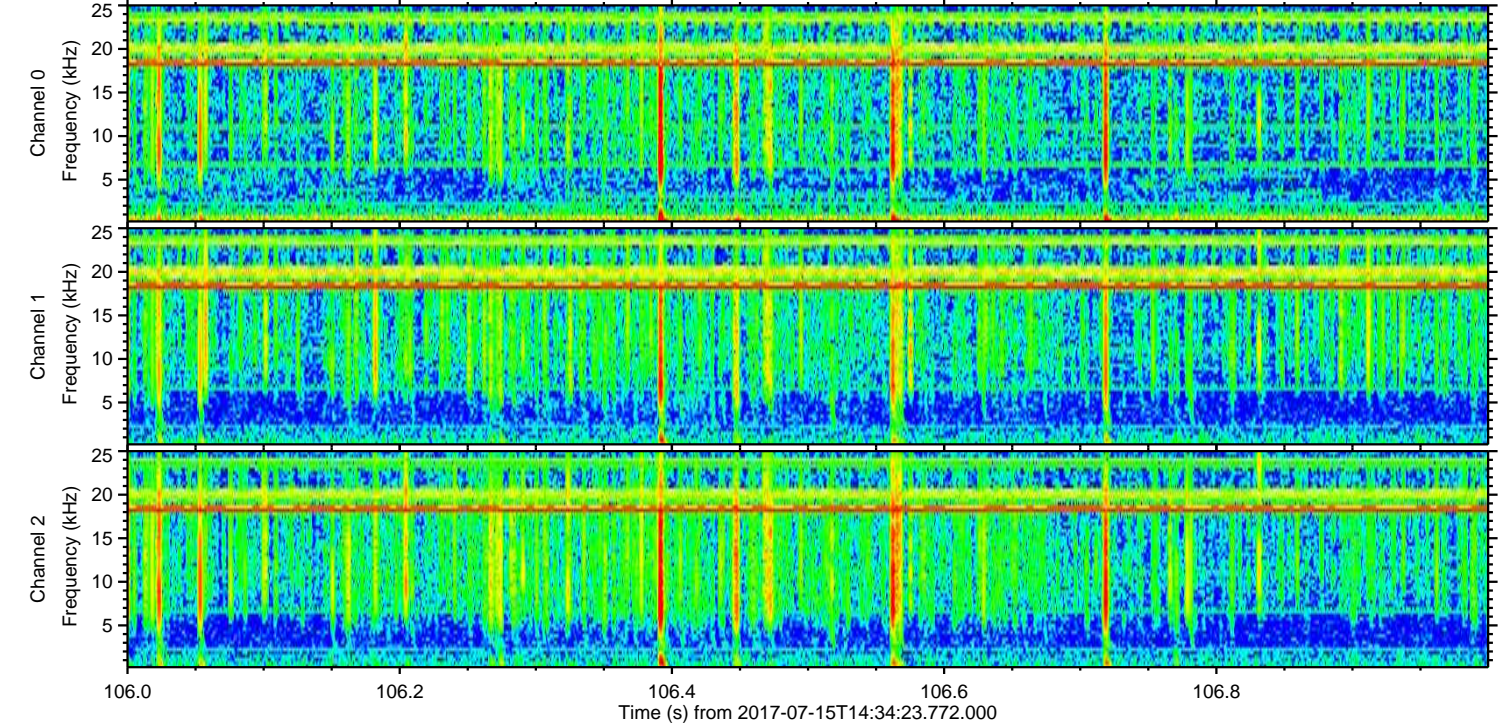
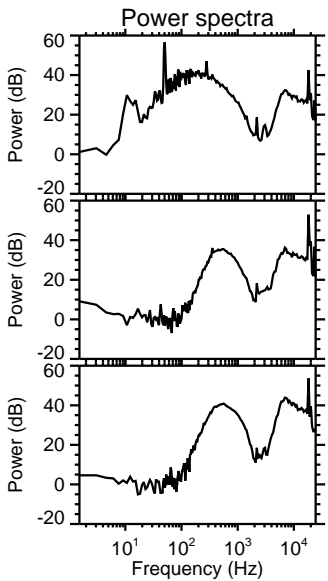
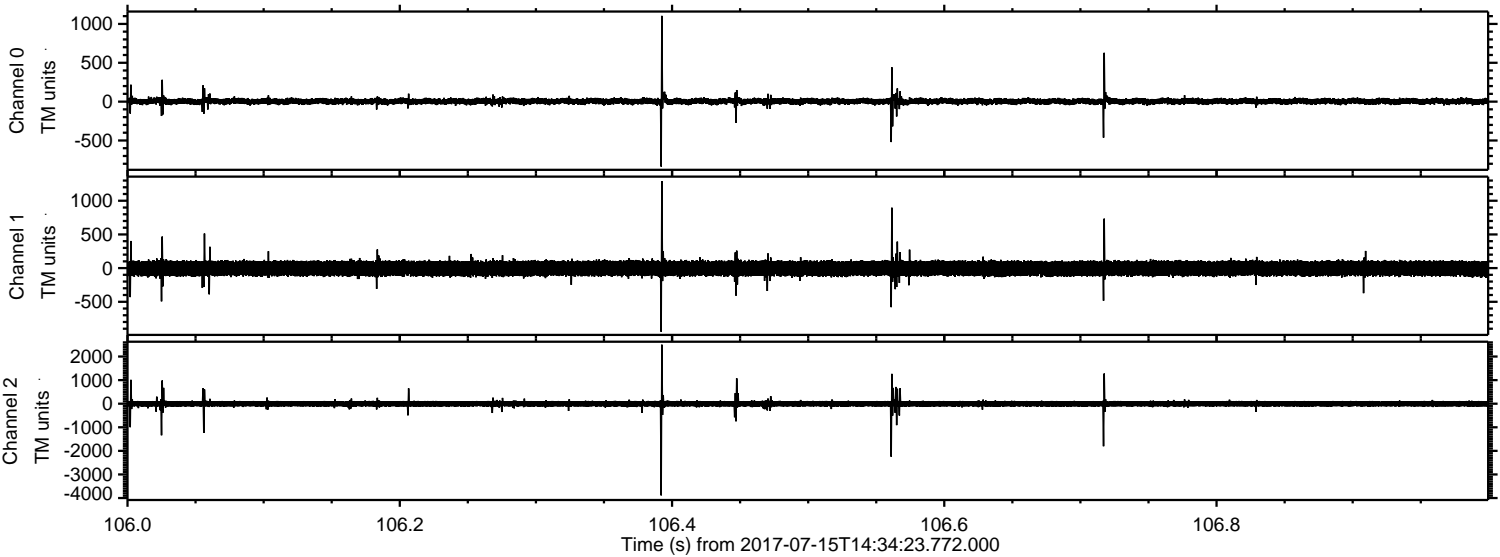

Channel 0  
mn: -836  
mx: 1104  
 $\mu$ : 3.7  
 $\sigma$ : 23.7

Channel 1  
mn: -945  
mx: 1294  
 $\mu$ : -4.7  
 $\sigma$ : 64.6

Channel 2  
mn: -3888  
mx: 2504  
 $\mu$ : -3.2  
 $\sigma$ : 77.7



ELMAVAN 3D WAVEFORMS (Measured data sampled at 50 kHz) 51000 packets of 144 samples from 2017-07-15T14:34:23.772.000. Part 129/147

Processed Thu Jul 20 11:44:15 2017 by ELM ver.2012-10-06 from 001\_\_elm20170715\_143422\_\_dat00.bin

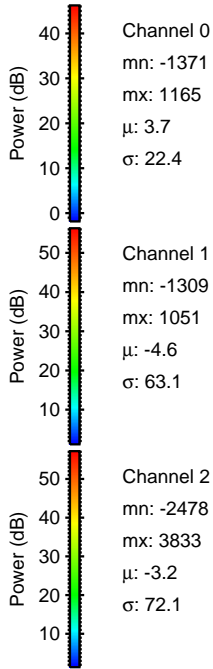
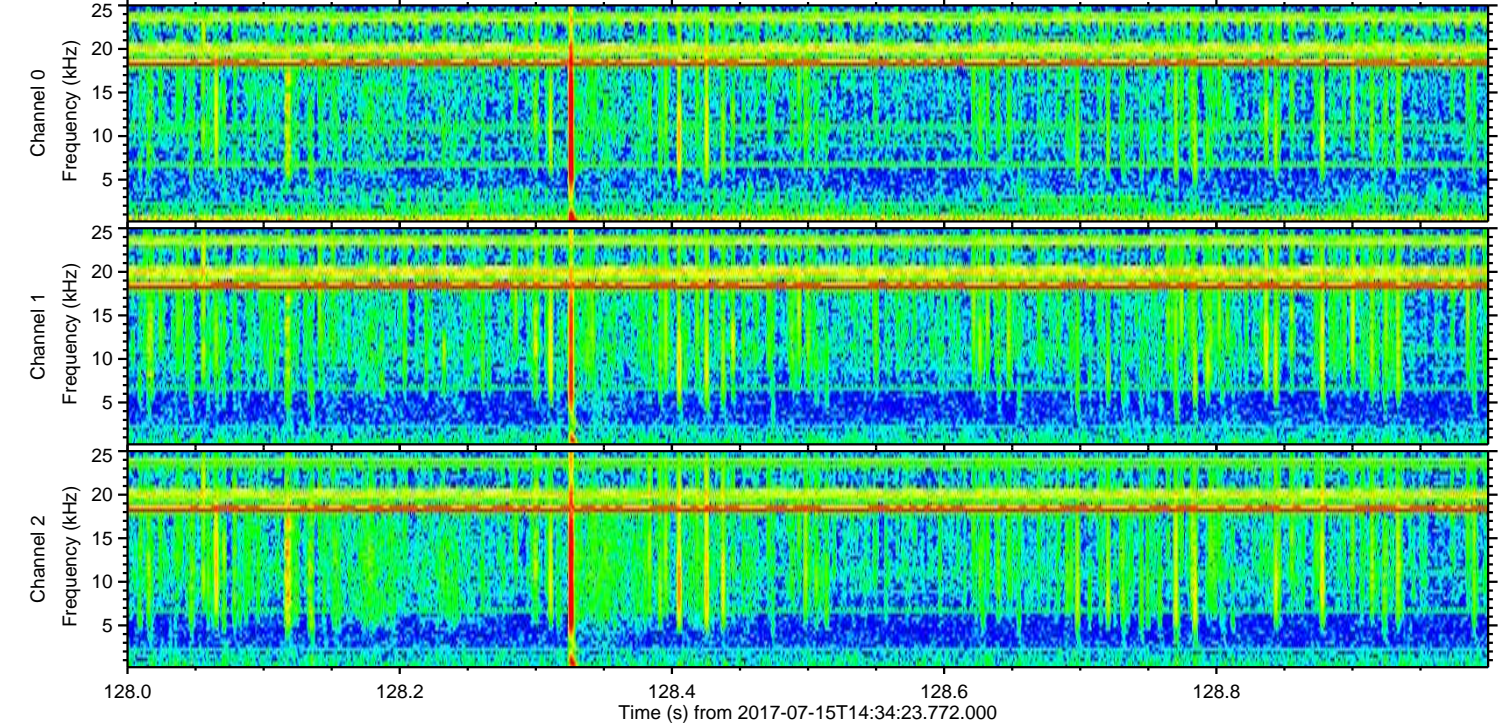
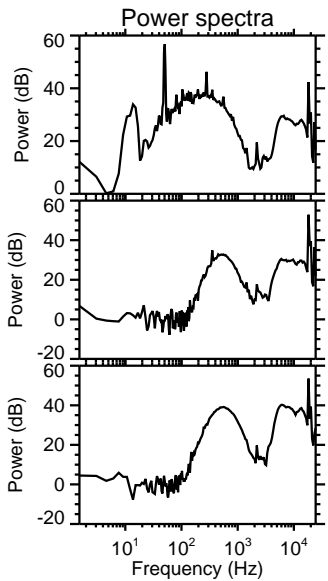
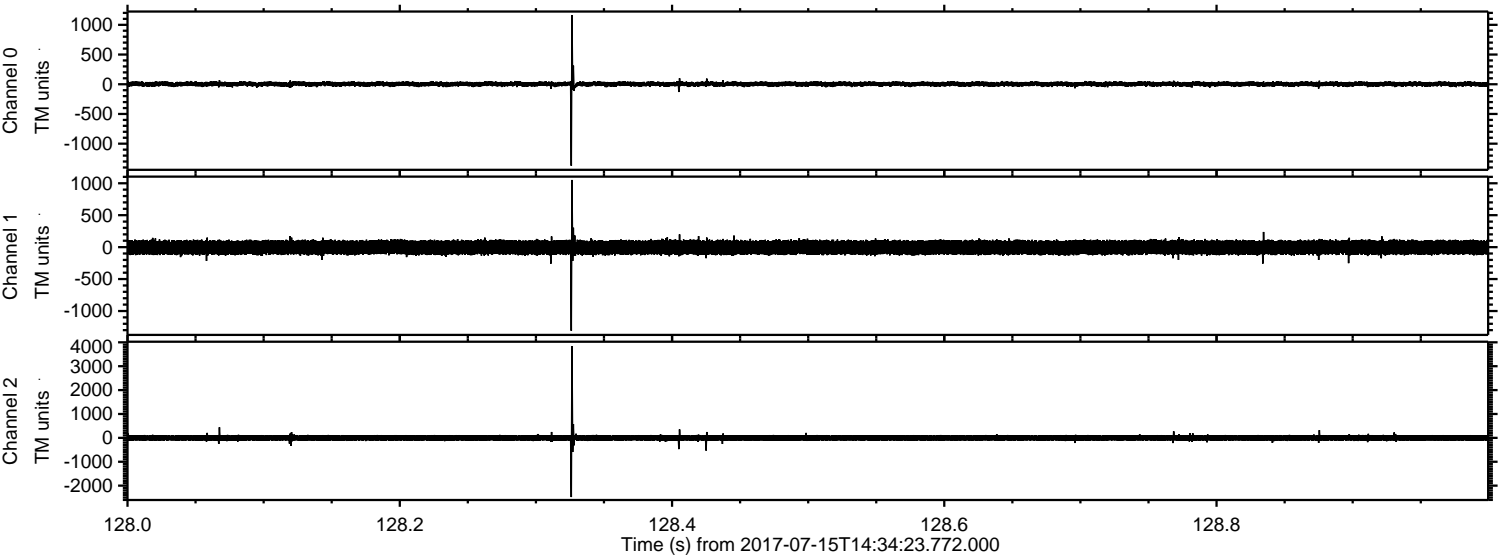

Channel 0  
mn: -1371  
mx: 1165  
 $\mu$ : 3.7  
 $\sigma$ : 22.4

Channel 1  
mn: -1309  
mx: 1051  
 $\mu$ : -4.6  
 $\sigma$ : 63.1

Channel 2  
mn: -2478  
mx: 3833  
 $\mu$ : -3.2  
 $\sigma$ : 72.1



ELMAVAN 3D WAVEFORMS (Measured data sampled at 50 kHz) 51000 packets of 144 samples from 2017-07-15T14:34:23.772.000. Part 15/147

Processed Thu Jul 20 11:44:15 2017 by ELM ver.2012-10-06 from 001\_\_elm20170715\_143422\_\_dat00.bin

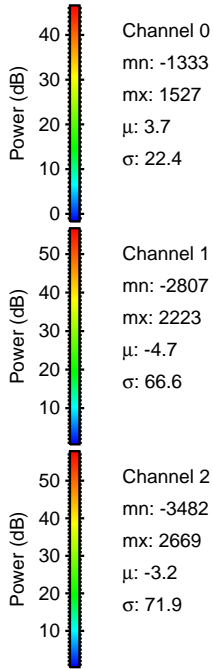
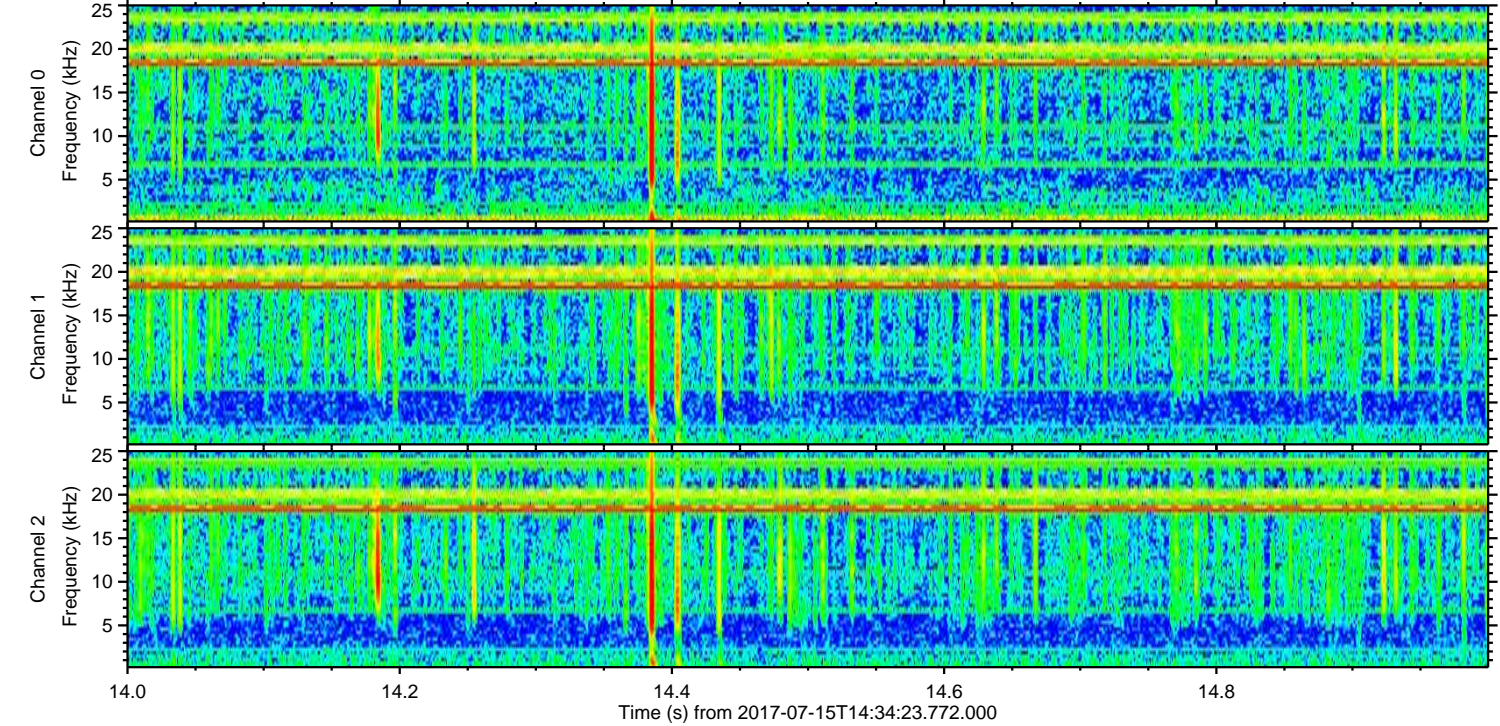
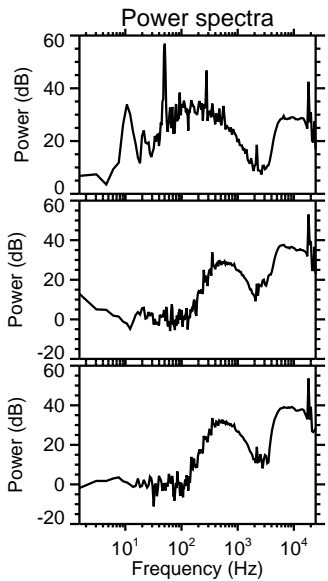
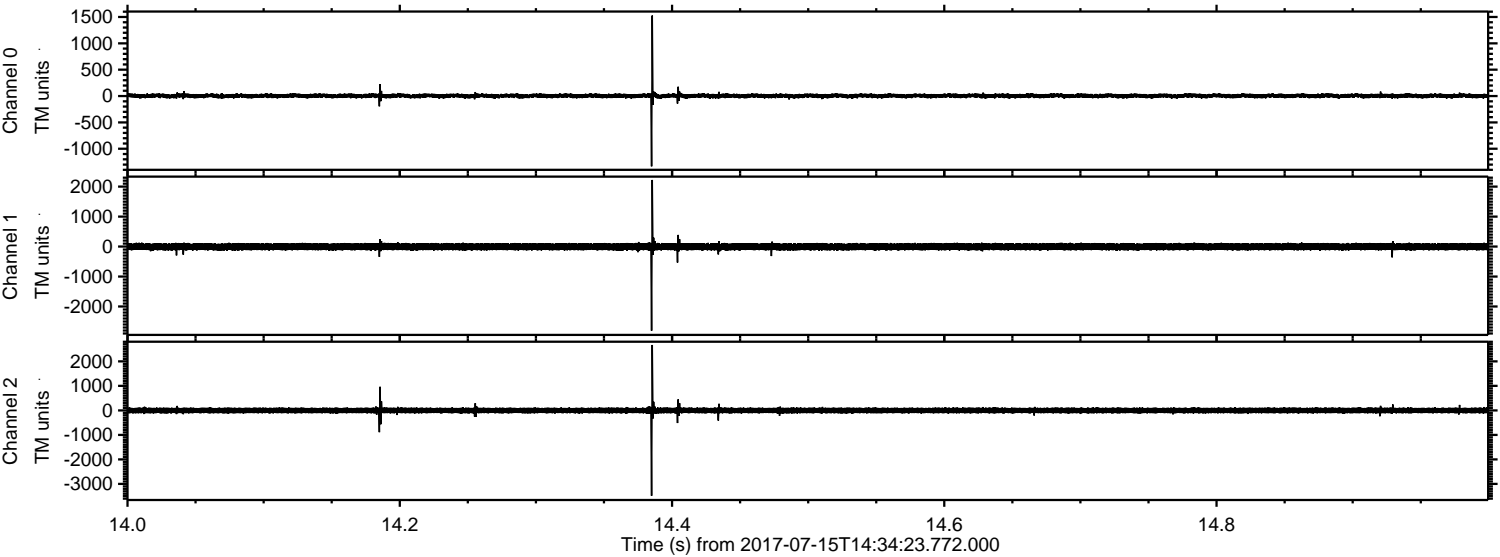



ELMAVAN 3D WAVEFORMS (Measured data sampled at 50 kHz) 51000 packets of 144 samples from 2017-07-15T14:34:23.772.000. Part 138/147

Processed Thu Jul 20 11:44:17 2017 by ELM ver.2012-10-06 from 001\_\_elm20170715\_143422\_\_dat00.bin

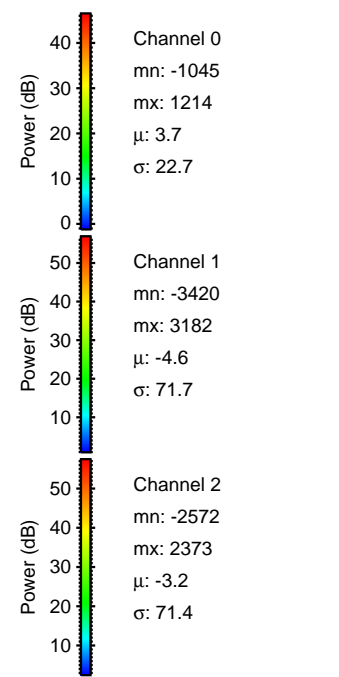
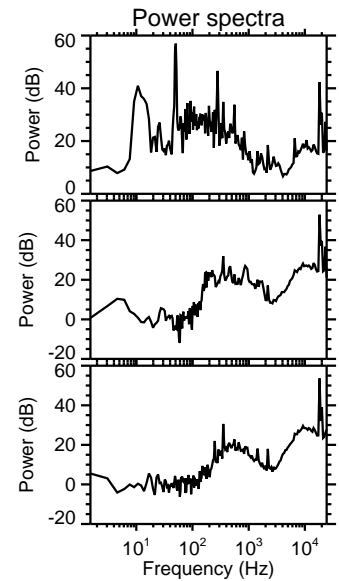
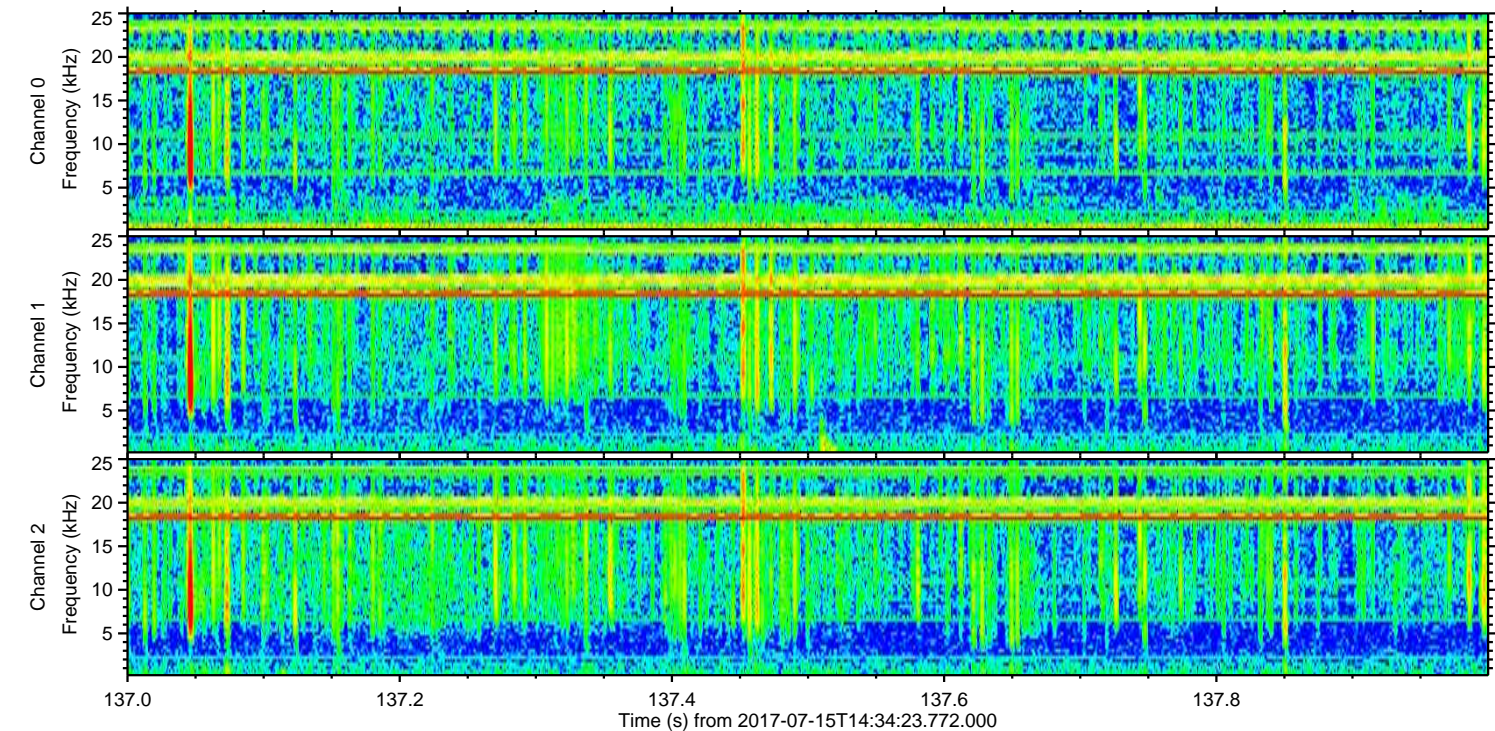
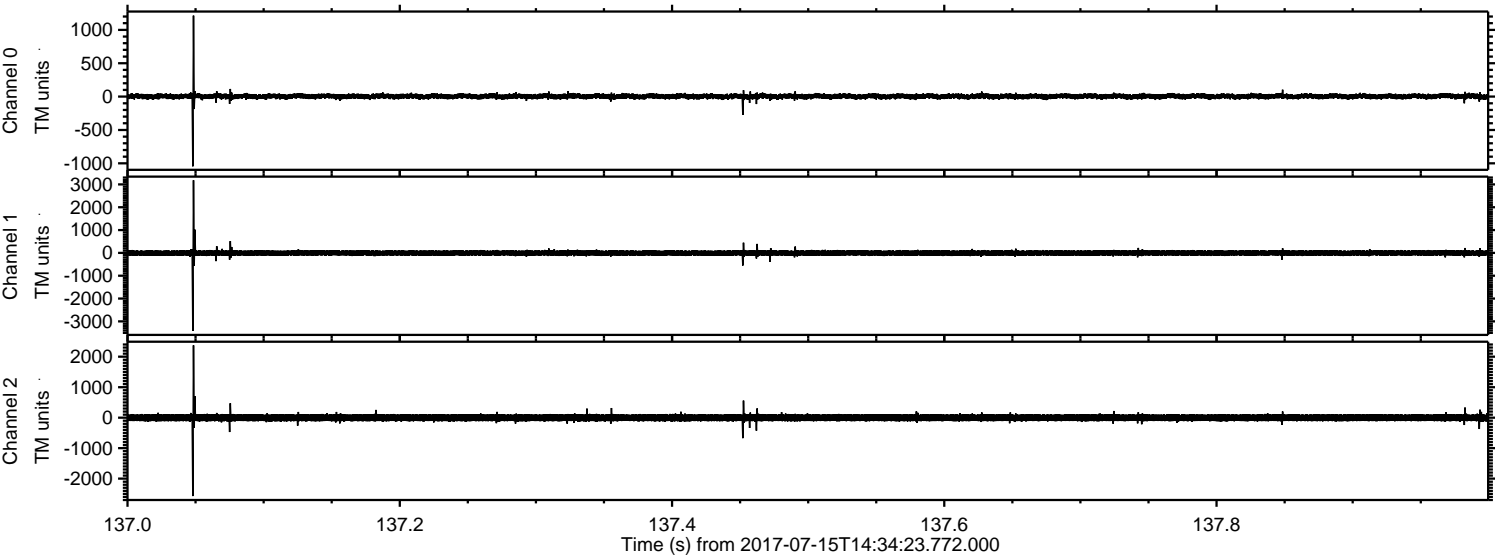

Channel 0  
mn: -1045  
mx: 1214  
 $\mu$ : 3.7  
 $\sigma$ : 22.7

Channel 1  
mn: -3420  
mx: 3182  
 $\mu$ : -4.6  
 $\sigma$ : 71.7

Channel 2  
mn: -2572  
mx: 2373  
 $\mu$ : -3.2  
 $\sigma$ : 71.4



Processed Thu Jul 20 11:44:17 2017 by ELM ver.2012-10-06 from 001\_\_elm20170715\_143422\_\_dat00.bin

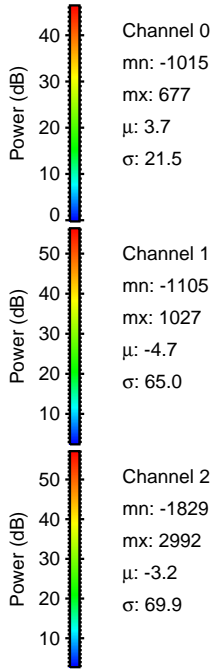
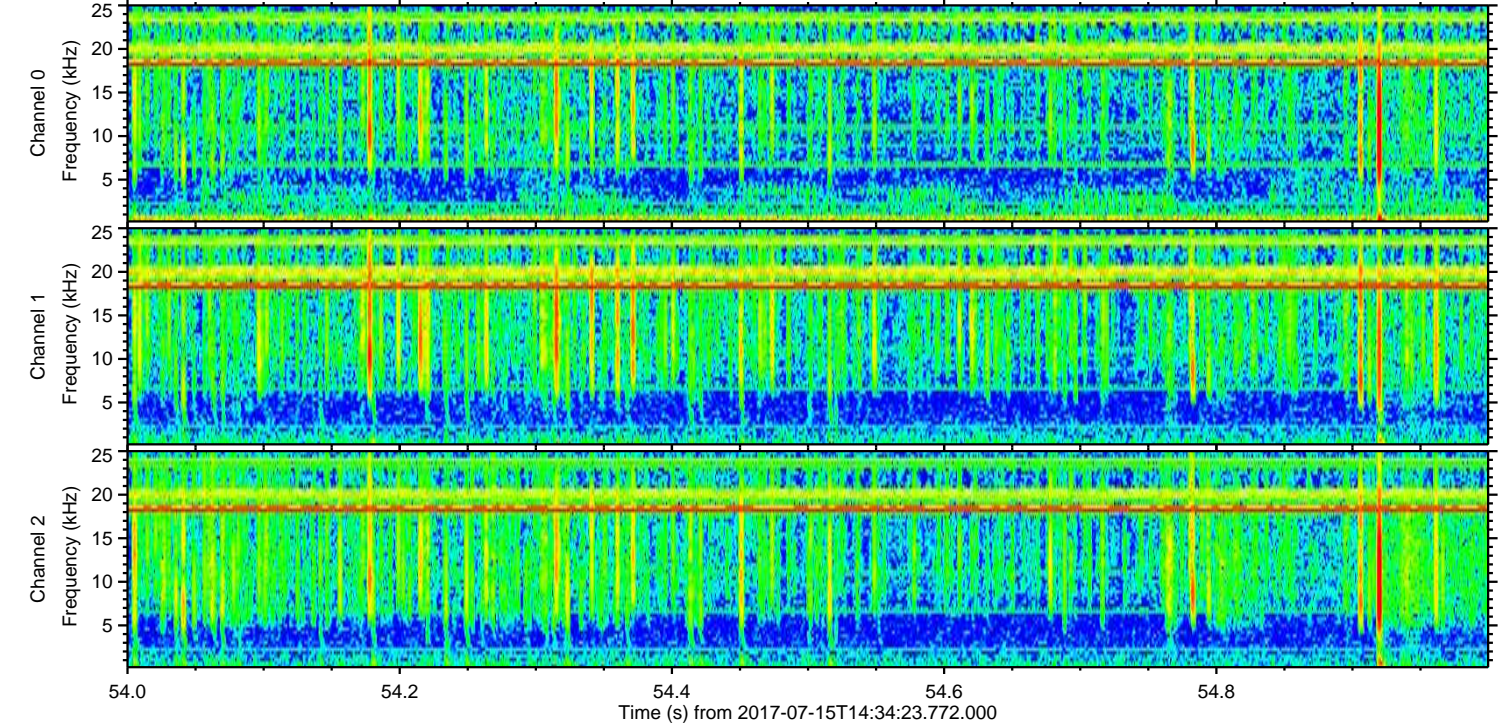
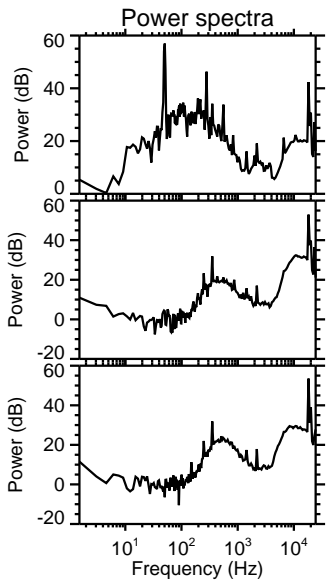
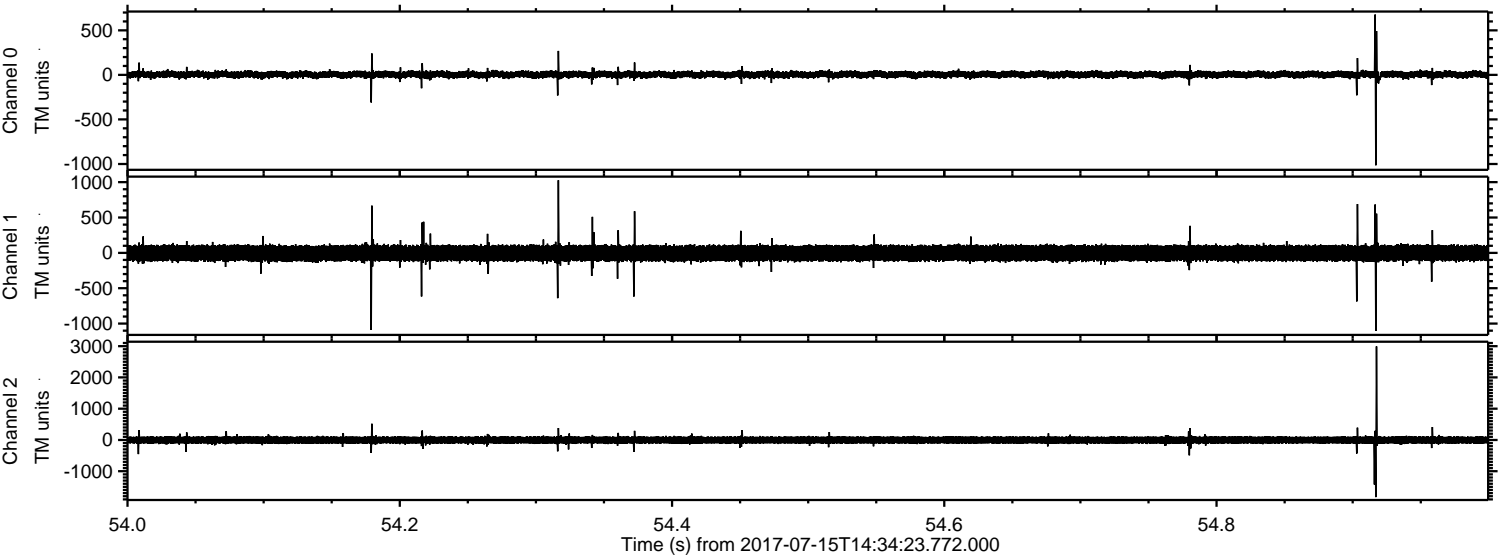



Processed Thu Jul 20 11:44:18 2017 by ELM ver.2012-10-06 from 001\_\_elm20170715\_143422\_\_dat00.bin

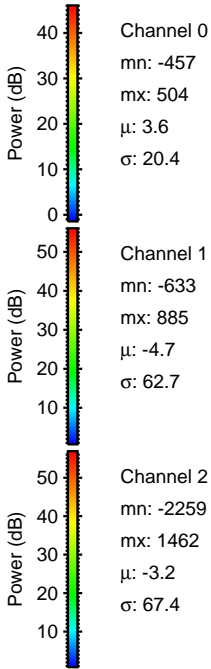
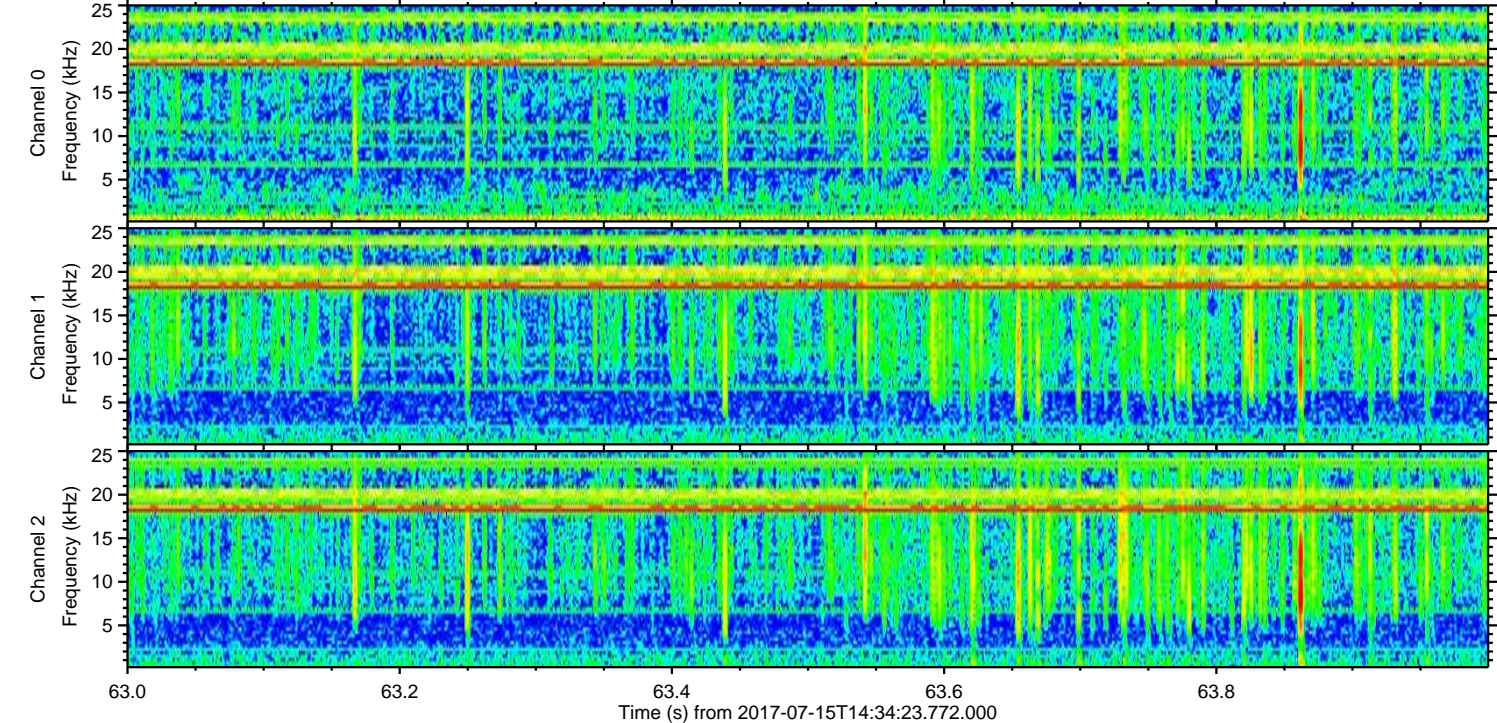
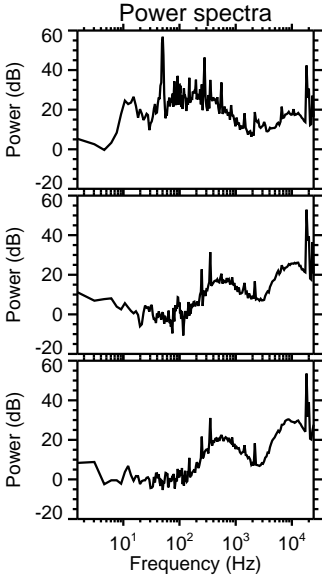
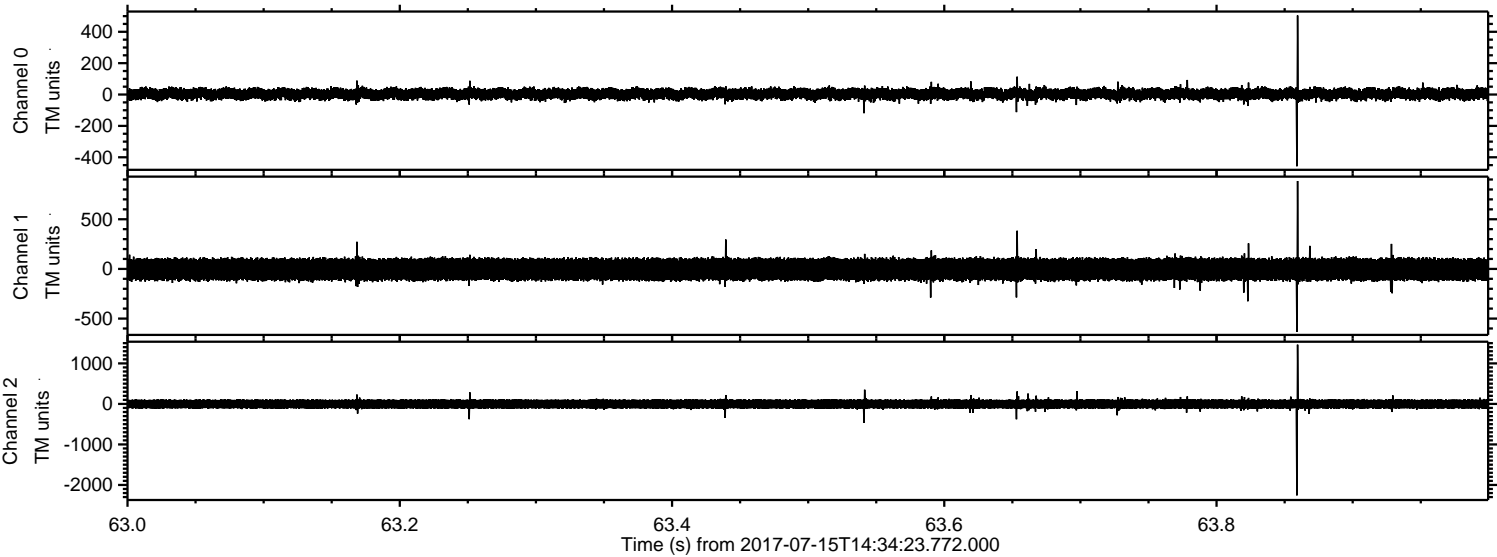



ELMAVAN 3D WAVEFORMS (Measured data sampled at 50 kHz) 51000 packets of 144 samples from 2017-07-15T14:34:23.772.000. Part 14/147

Processed Thu Jul 20 11:44:18 2017 by ELM ver.2012-10-06 from 001\_\_elm20170715\_143422\_\_dat00.bin

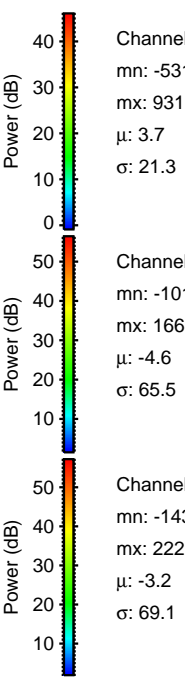
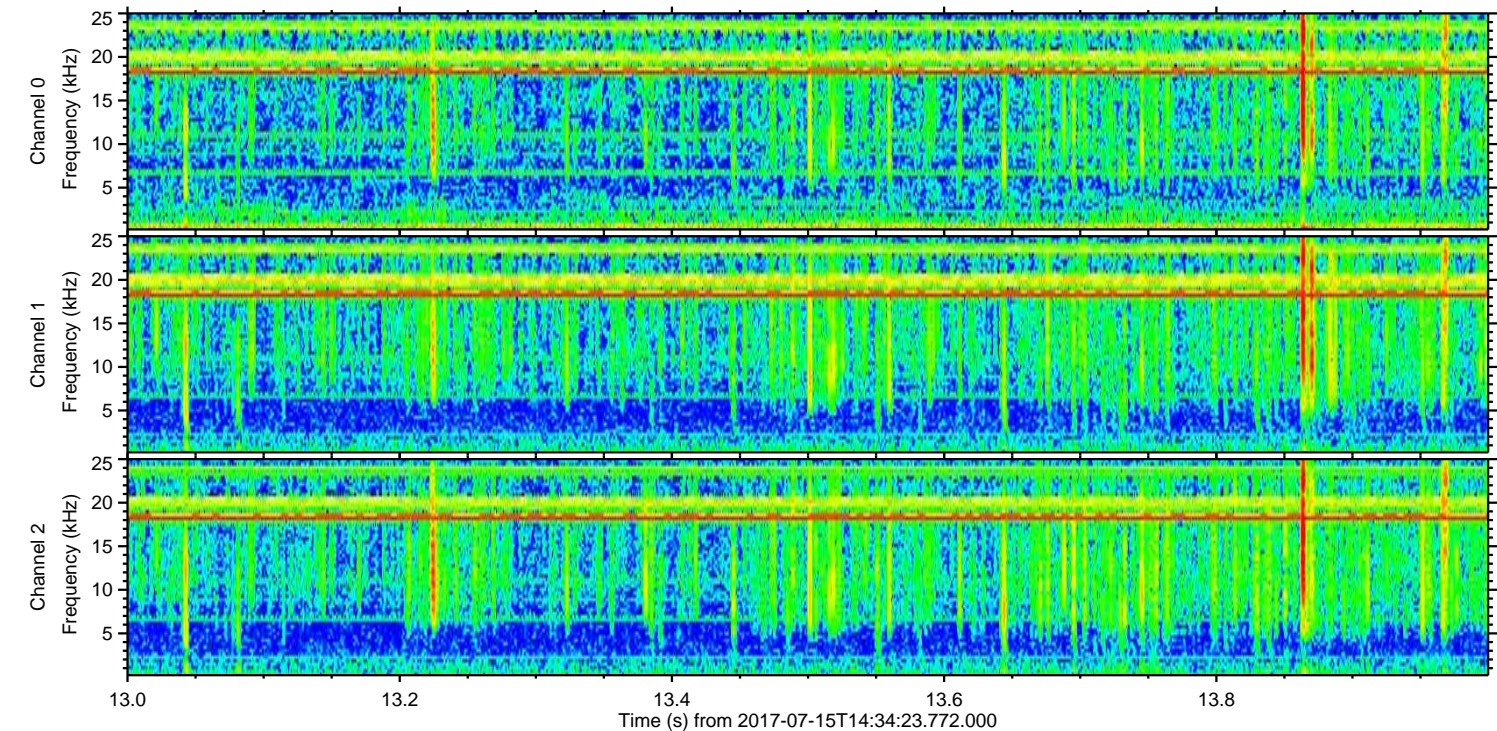
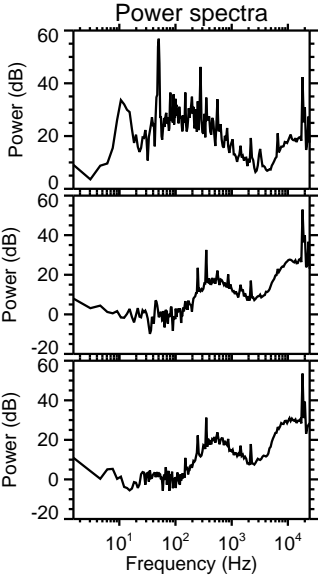
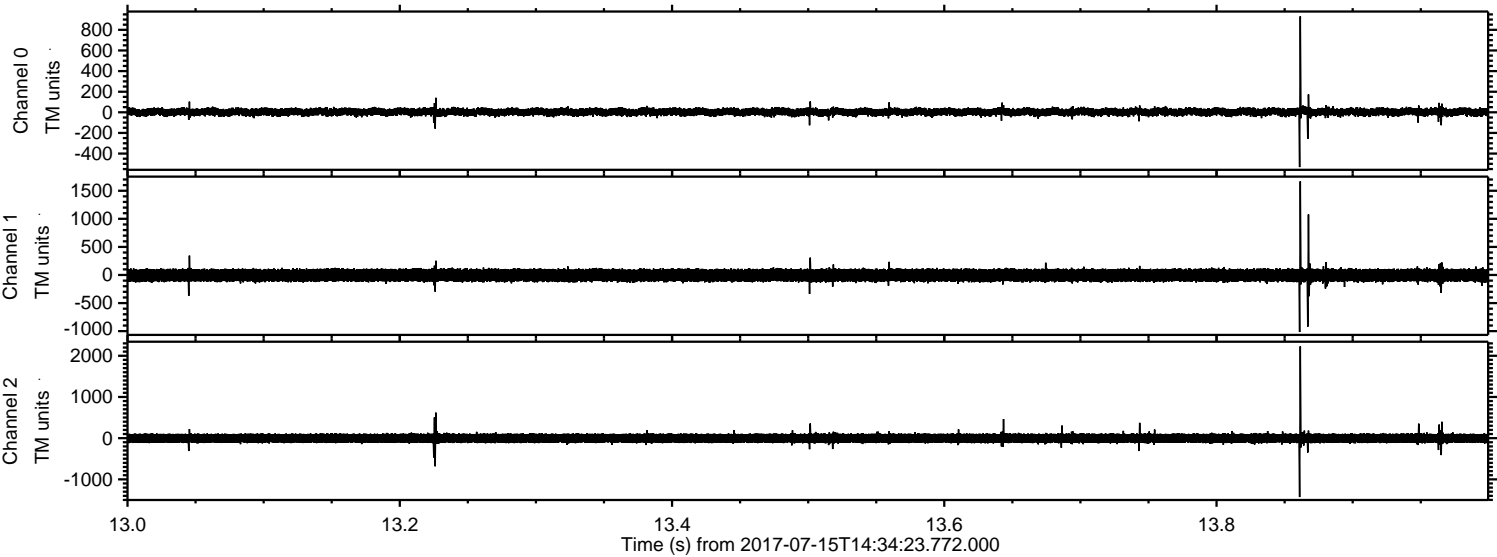

Channel 0  
mn: -531  
mx: 931  
 $\mu$ : 3.7  
 $\sigma$ : 21.3

Channel 1  
mn: -1016  
mx: 1668  
 $\mu$ : -4.6  
 $\sigma$ : 65.5

Channel 2  
mn: -1430  
mx: 2229  
 $\mu$ : -3.2  
 $\sigma$ : 69.1



Processed Thu Jul 20 11:44:19 2017 by ELM ver.2012-10-06 from 001\_\_elm20170715\_143422\_\_dat00.bin

