

ELMAVAN 3D WAVEFORMS (Measured data sampled at 50 kHz) 50999 packets of 144 samples from 2017-07-15T04:58:59.004.000.

Processed Thu Jul 20 10:21:49 2017 by ELM ver.2012-10-06 from 001__elm20170715_045857__dat00.bin

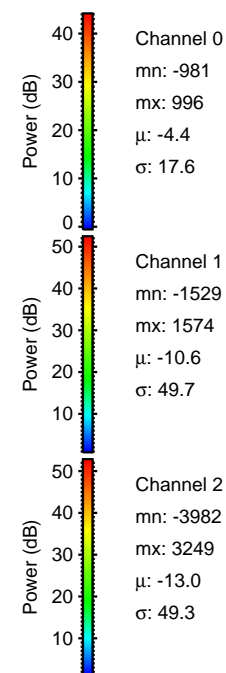

Processed Thu Jul 20 10:21:56 2017 by ELM ver.2012-10-06 from 001__elm20170715_045857__dat00.bin

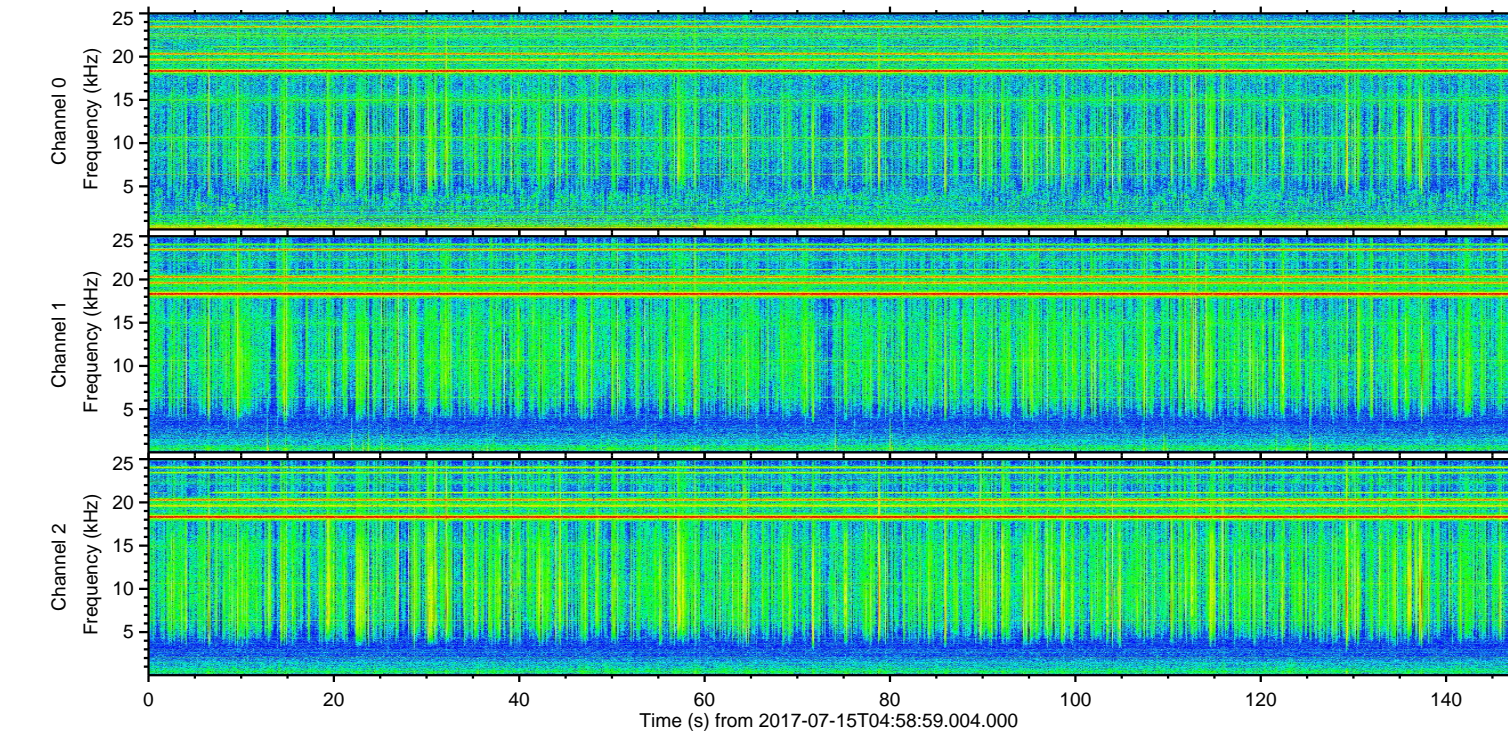
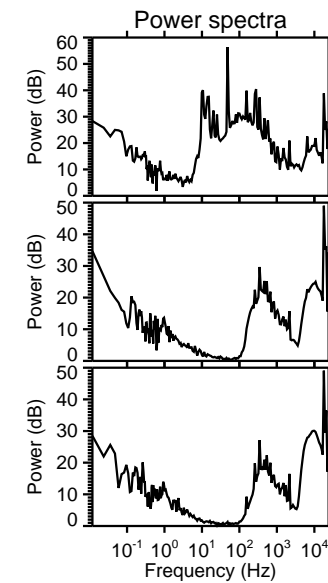
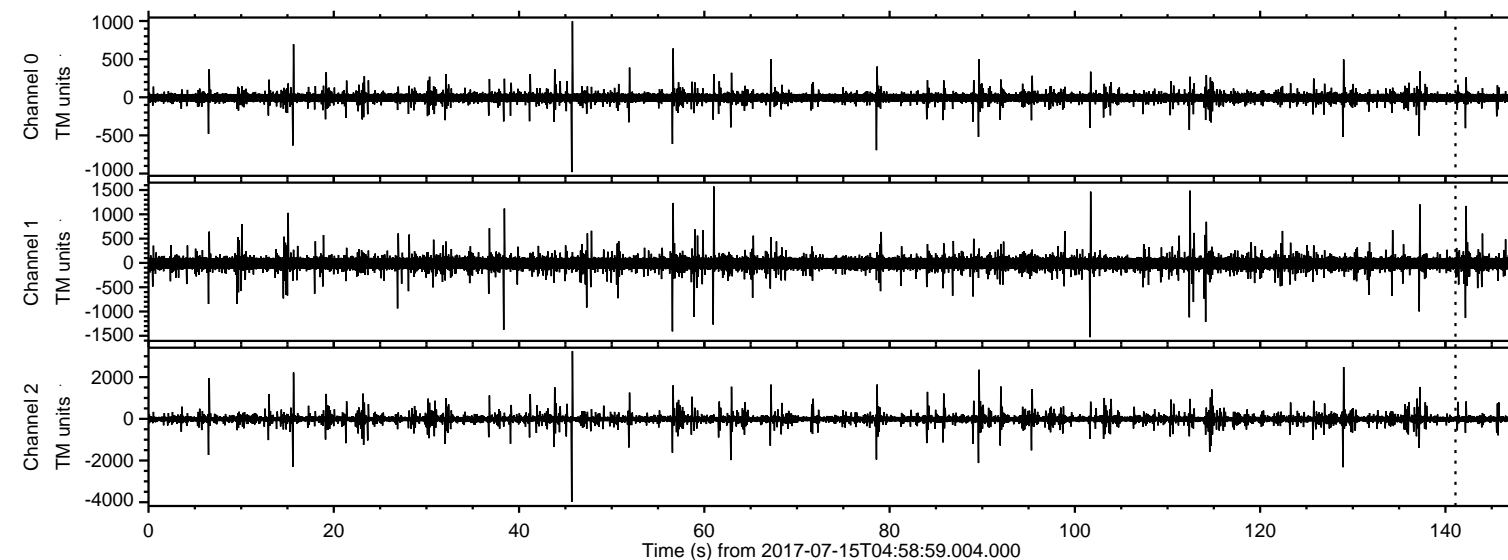
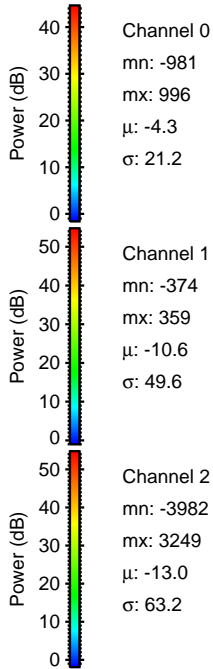
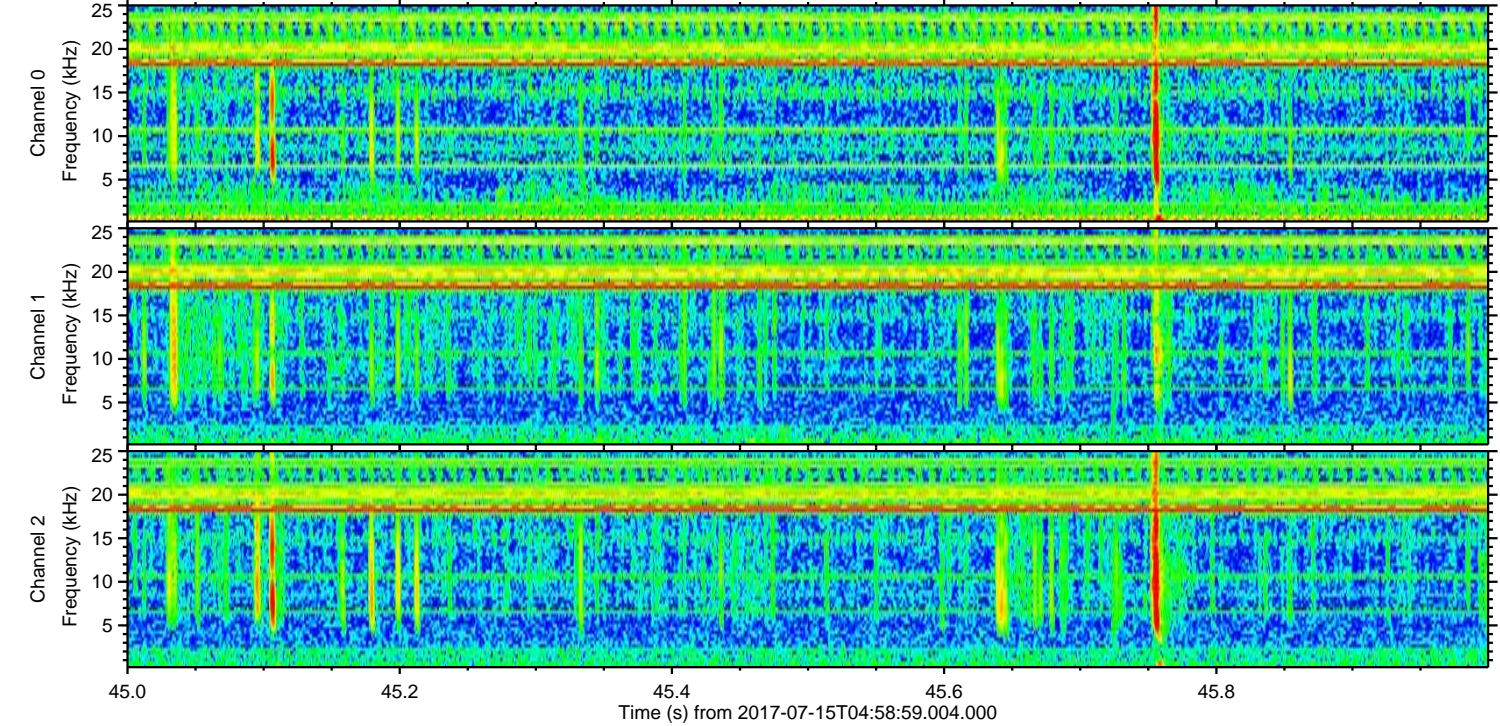
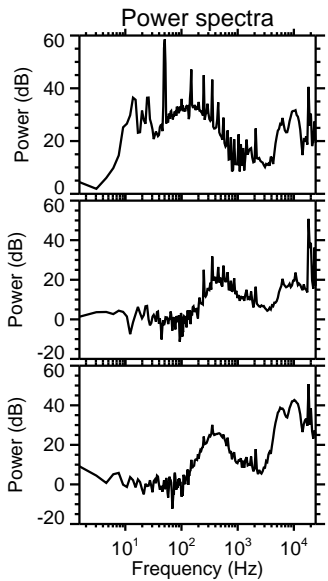
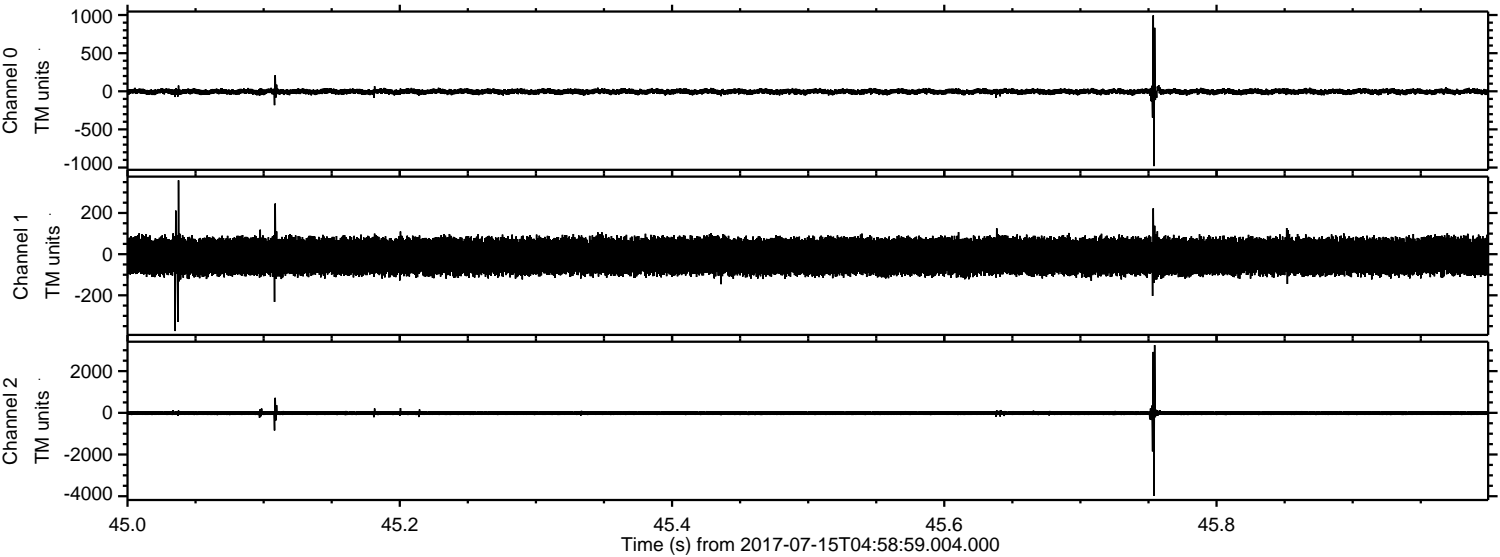

ELMAVAN 3D WAVEFORMS (Measured data sampled at 50 kHz) 50999 packets of 144 samples from 2017-07-15T04:58:59.004.000. Part 130/147

Processed Thu Jul 20 10:21:57 2017 by ELM ver.2012-10-06 from 001__elm20170715_045857__dat00.bin

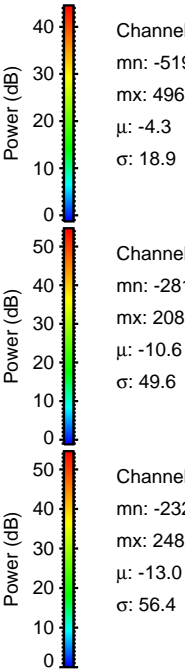
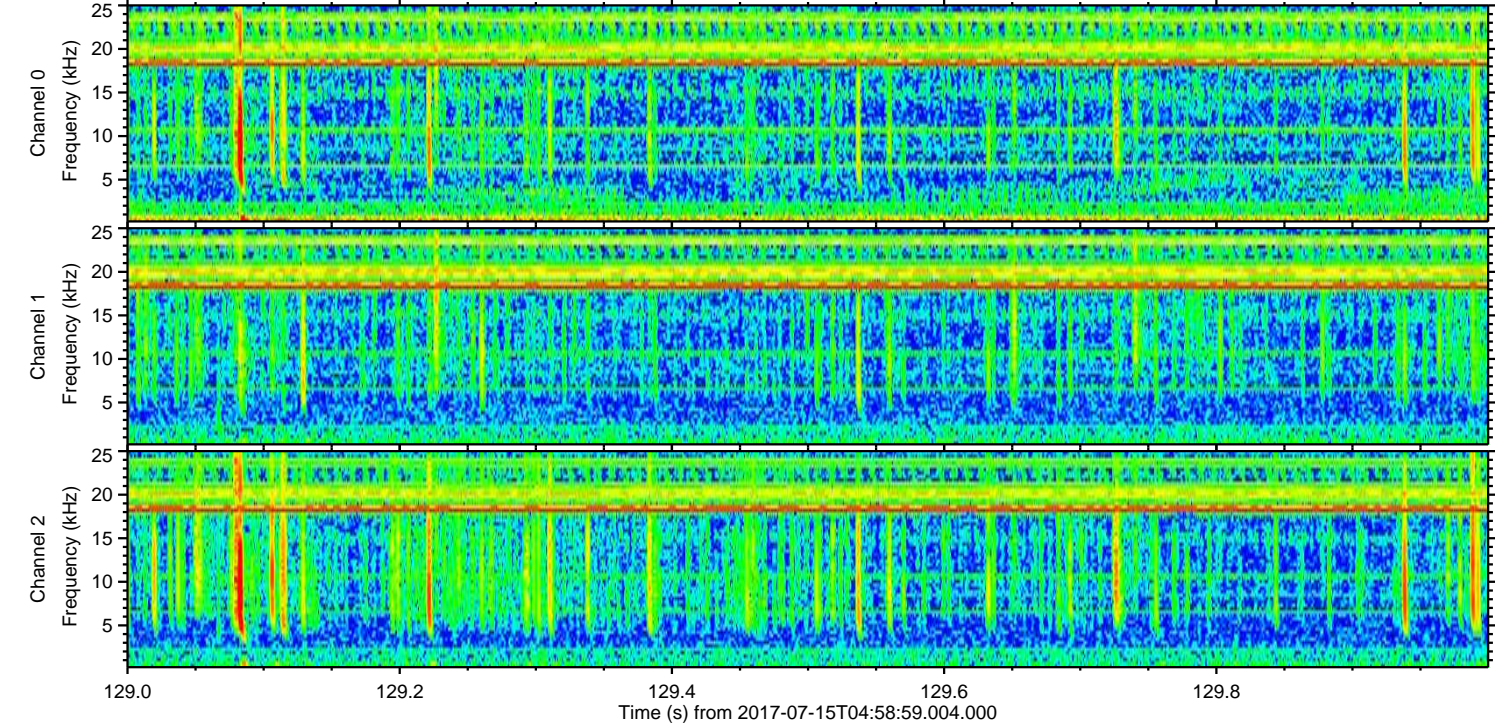
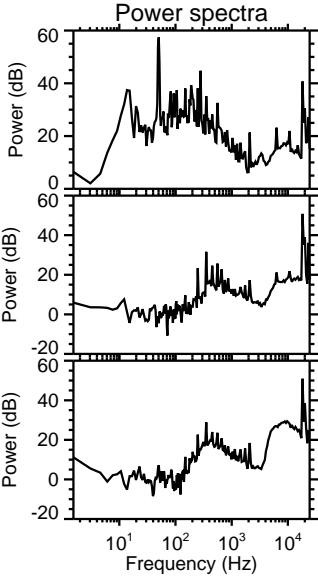
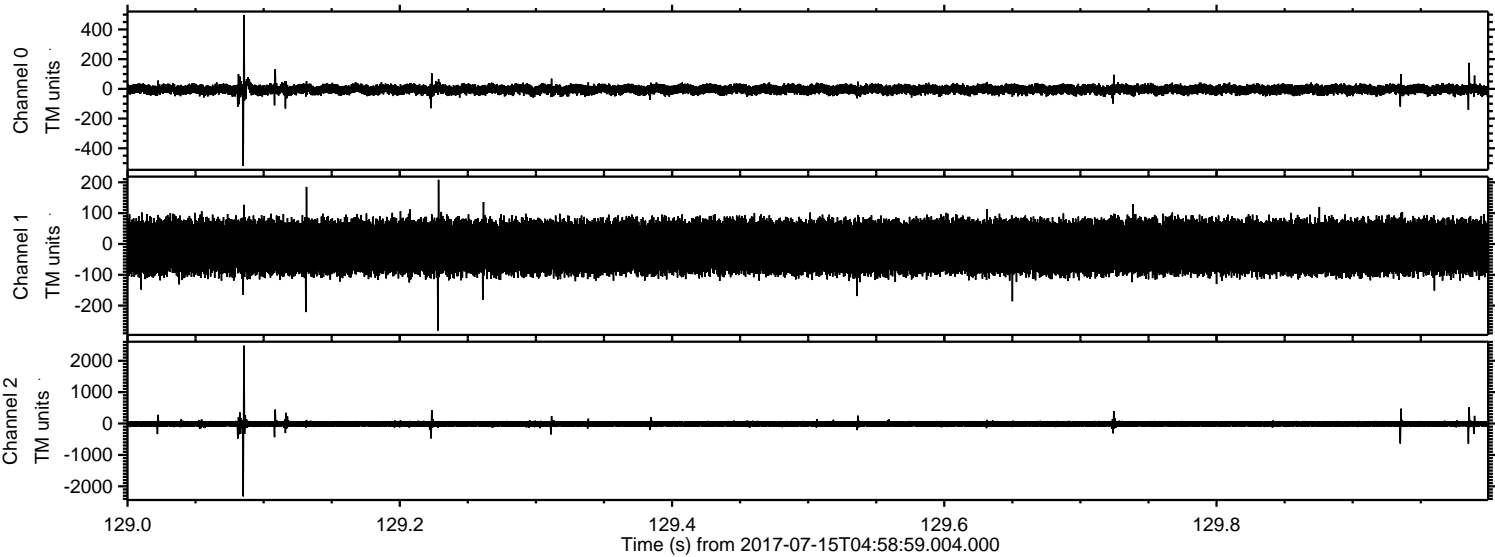

Processed Thu Jul 20 10:21:58 2017 by ELM ver.2012-10-06 from 001__elm20170715_045857__dat00.bin

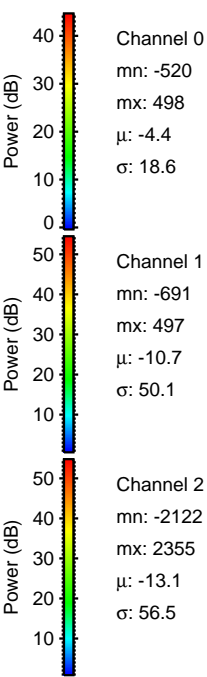
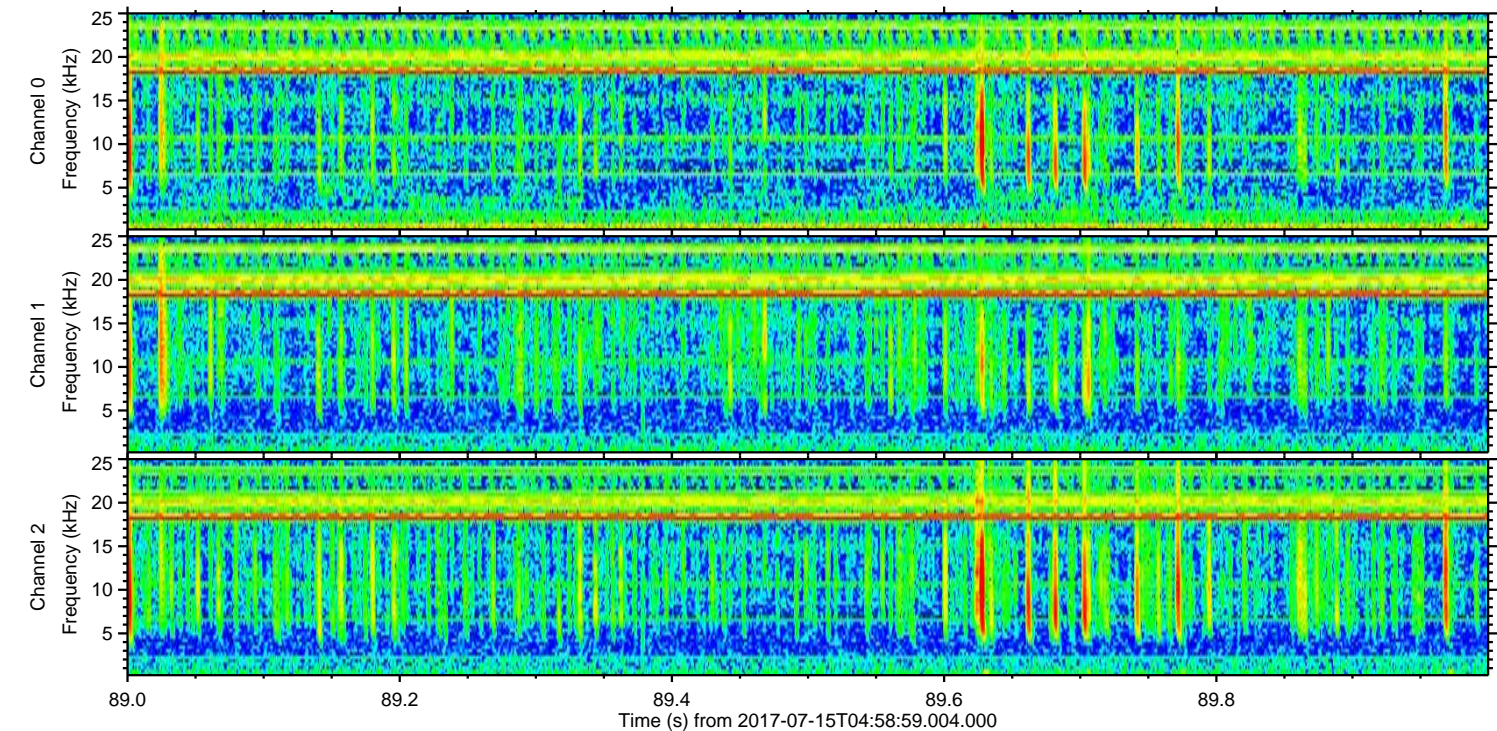
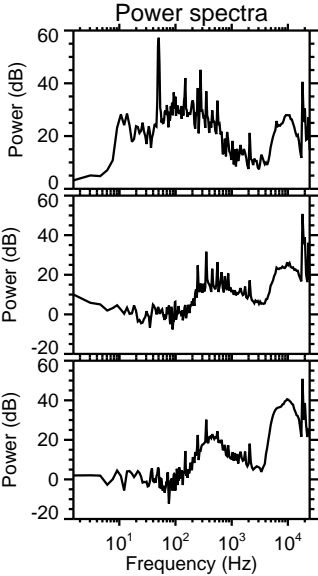
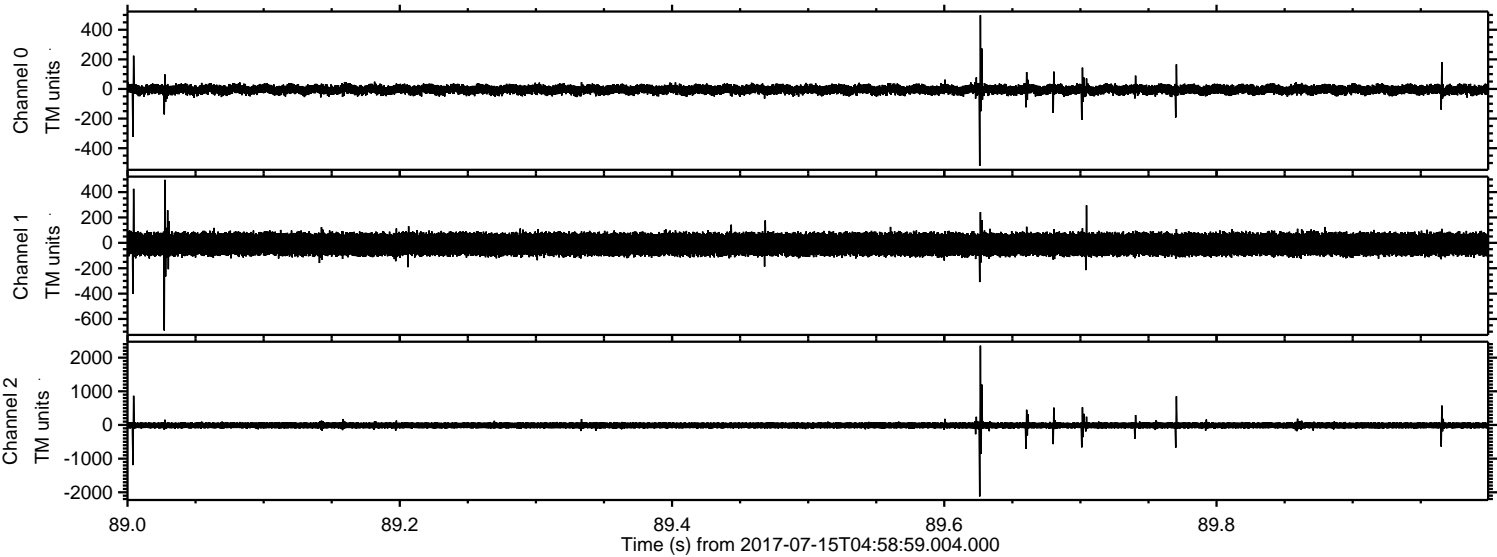

Channel 0
mn: -520
mx: 498
 μ : -4.4
 σ : 18.6

Channel 1
mn: -691
mx: 497
 μ : -10.7
 σ : 50.1

Channel 2
mn: -2122
mx: 2355
 μ : -13.1
 σ : 56.5

Processed Thu Jul 20 10:21:59 2017 by ELM ver.2012-10-06 from 001__elm20170715_045857__dat00.bin

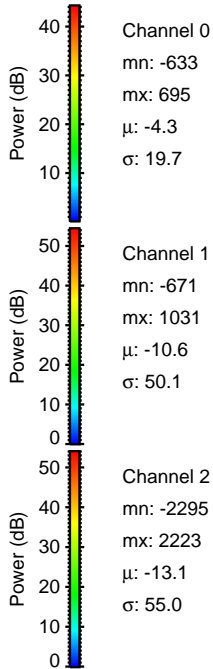
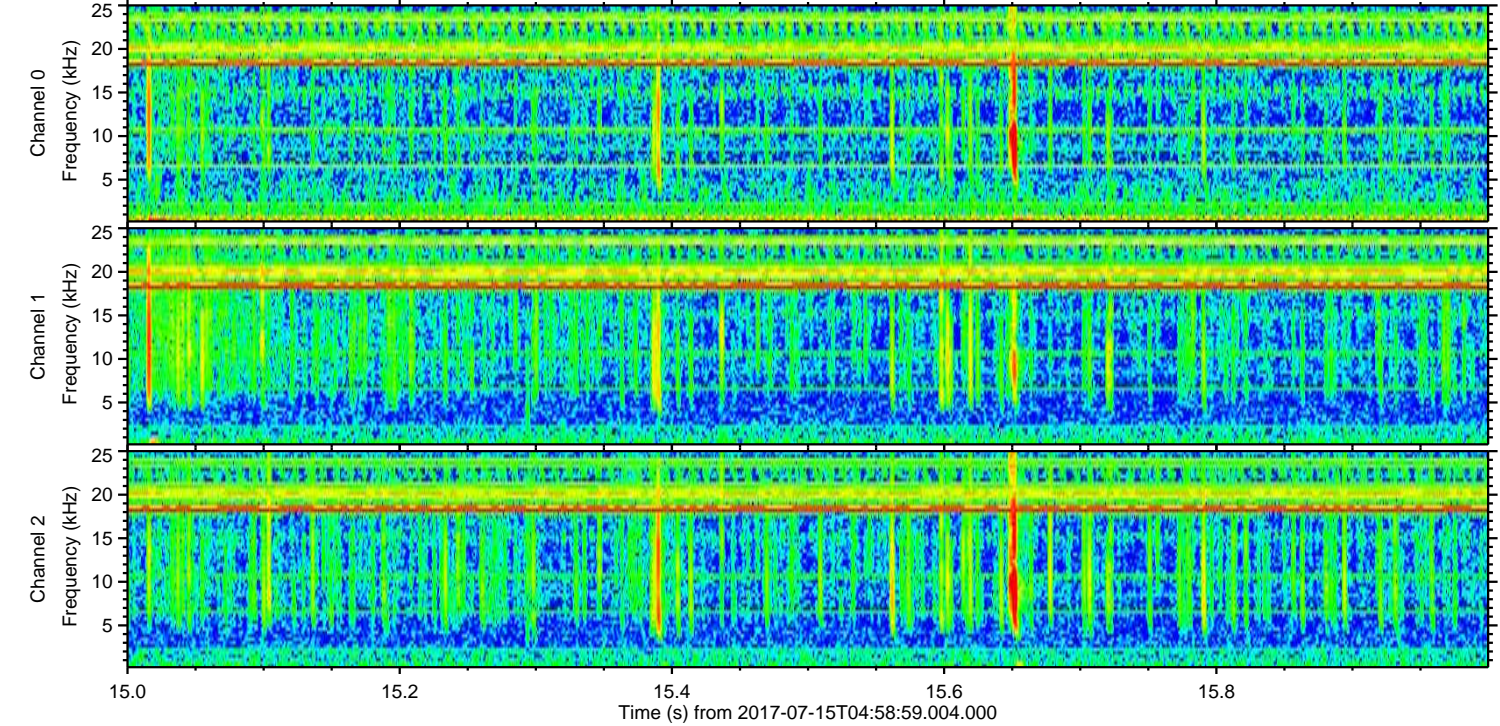
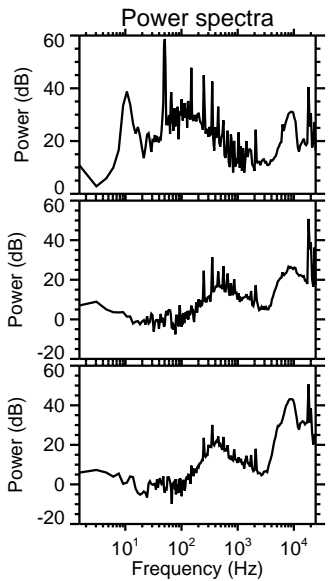
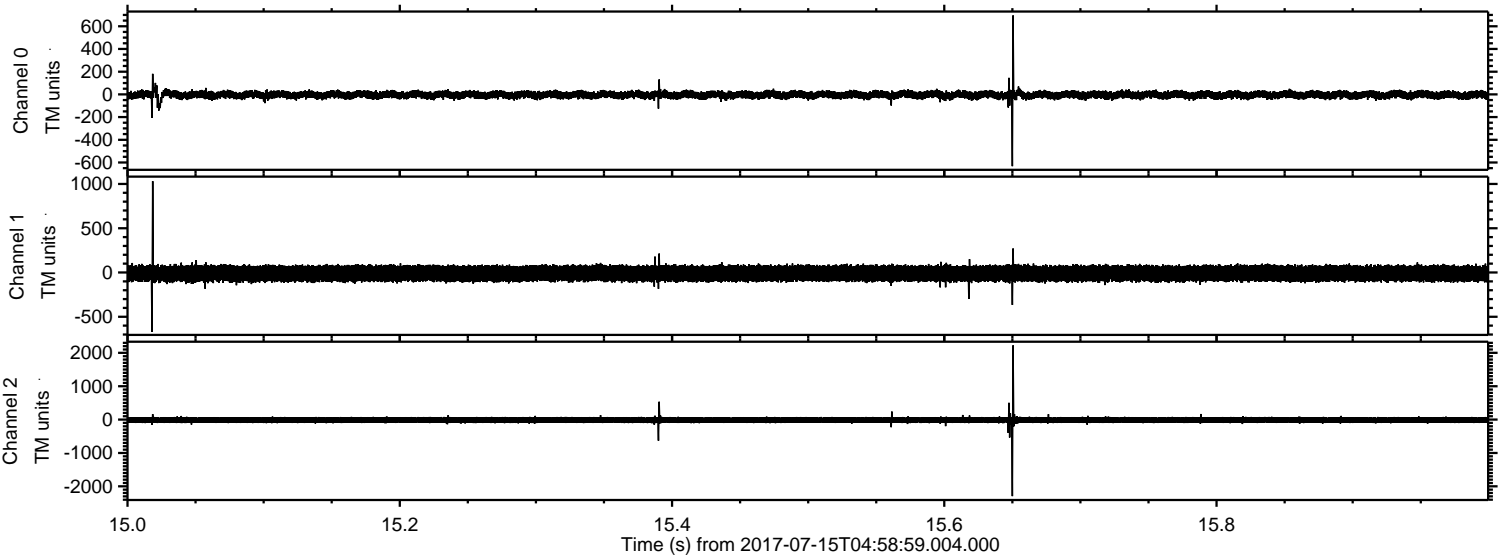

Channel 0
mn: -633
mx: 695
 μ : -4.3
 σ : 19.7

Channel 1
mn: -671
mx: 1031
 μ : -10.6
 σ : 50.1

Channel 2
mn: -2295
mx: 2223
 μ : -13.1
 σ : 55.0

ELMAVAN 3D WAVEFORMS (Measured data sampled at 50 kHz) 50999 packets of 144 samples from 2017-07-15T04:58:59.004.000. Part 63/147

Processed Thu Jul 20 10:22:00 2017 by ELM ver.2012-10-06 from 001__elm20170715_045857__dat00.bin

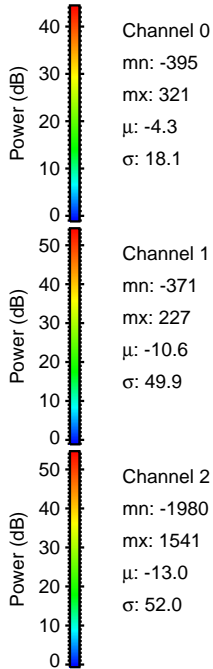
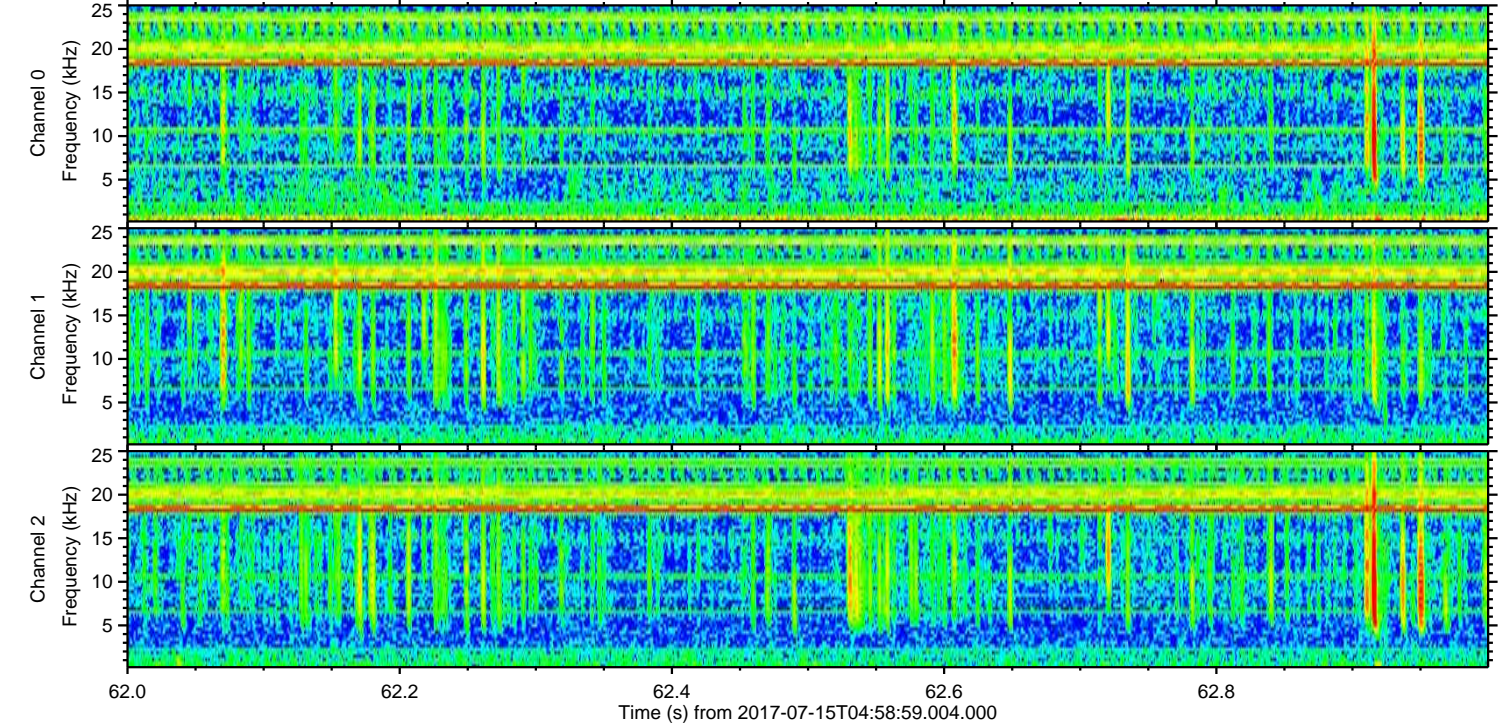
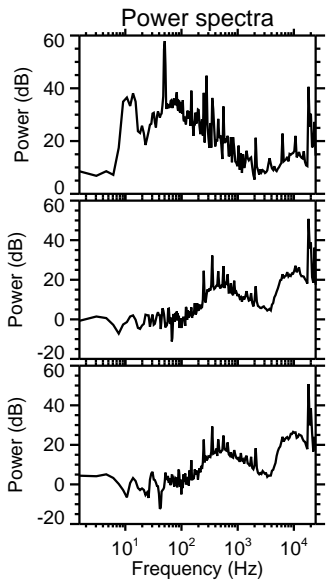
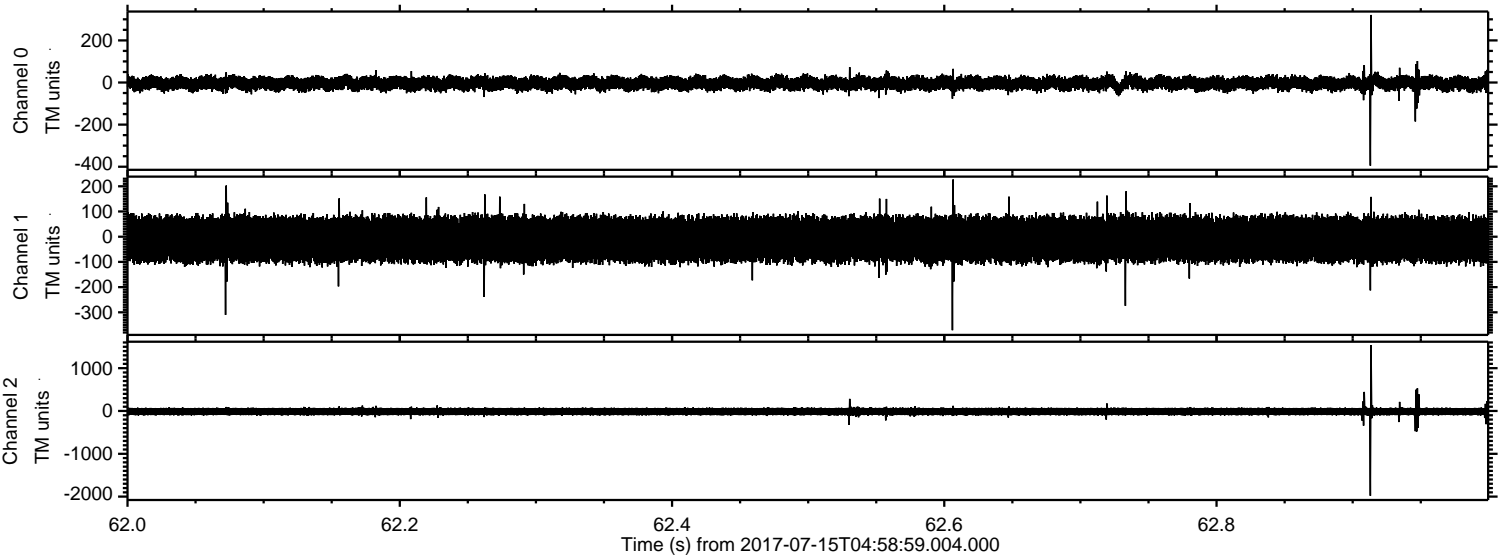

Processed Thu Jul 20 10:22:00 2017 by ELM ver.2012-10-06 from 001__elm20170715_045857__dat00.bin

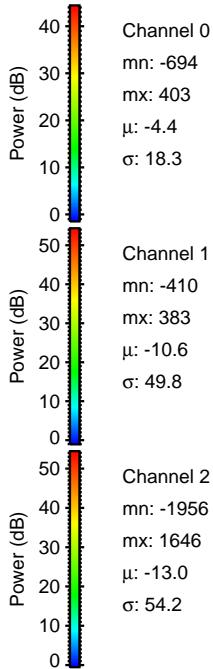
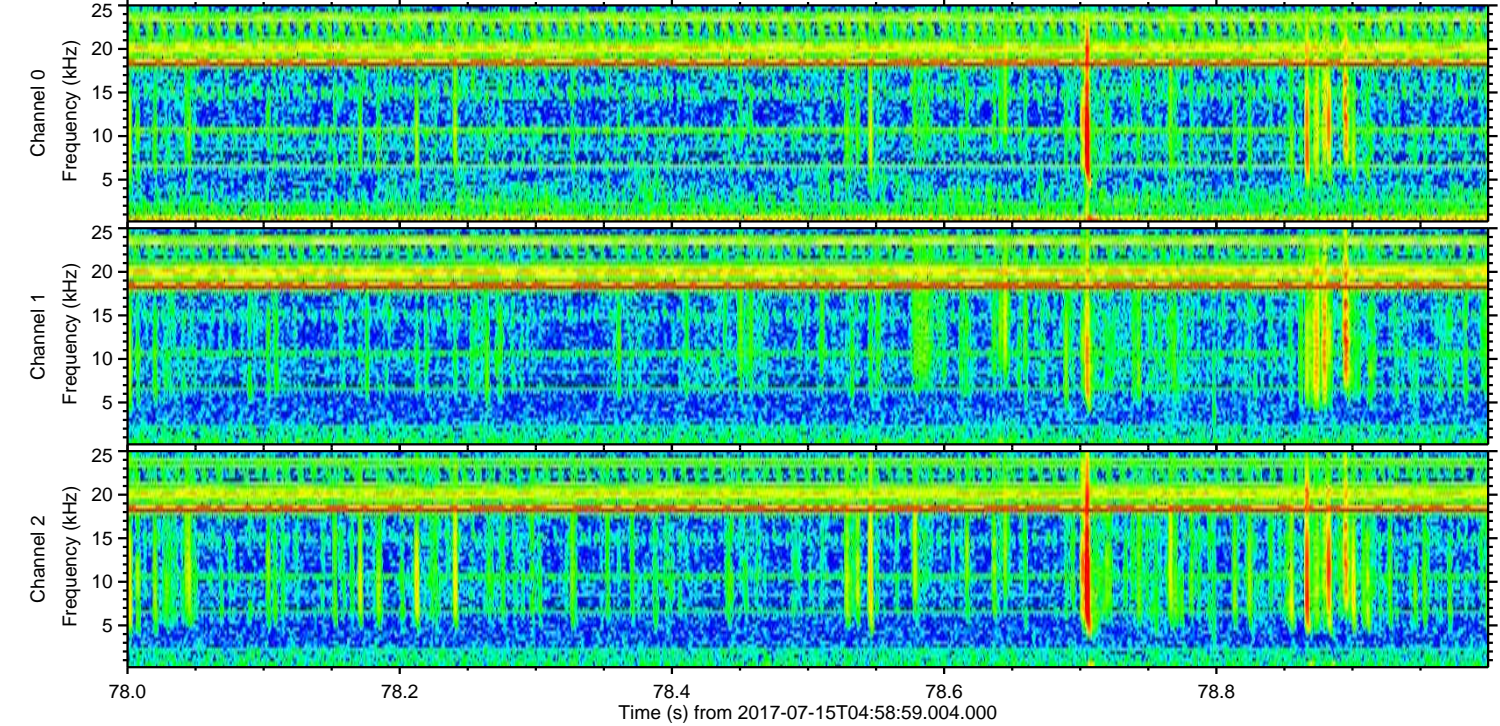
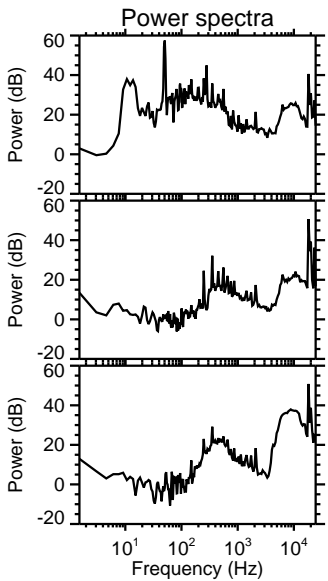
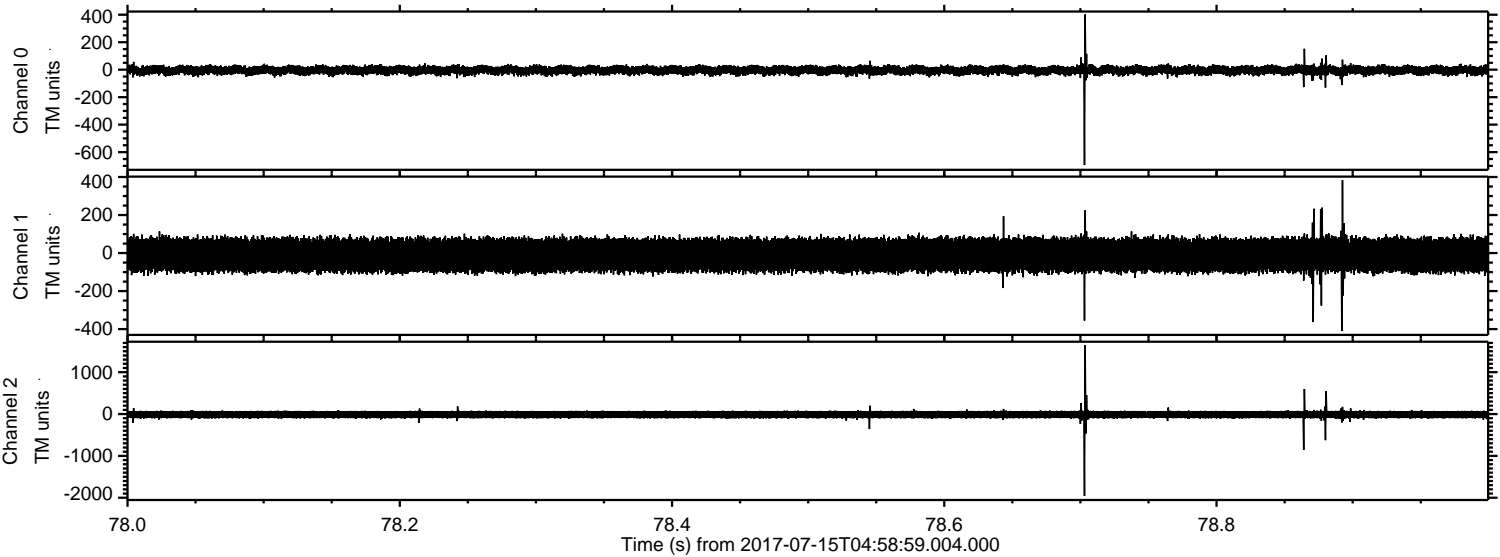

Channel 0
mn: -694
mx: 403
 μ : -4.4
 σ : 18.3

Channel 1
mn: -410
mx: 383
 μ : -10.6
 σ : 49.8

Channel 2
mn: -1956
mx: 1646
 μ : -13.0
 σ : 54.2

Processed Thu Jul 20 10:22:01 2017 by ELM ver.2012-10-06 from 001__elm20170715_045857__dat00.bin

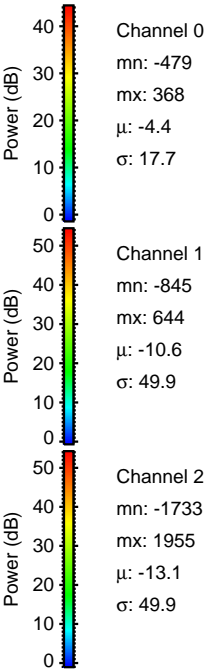
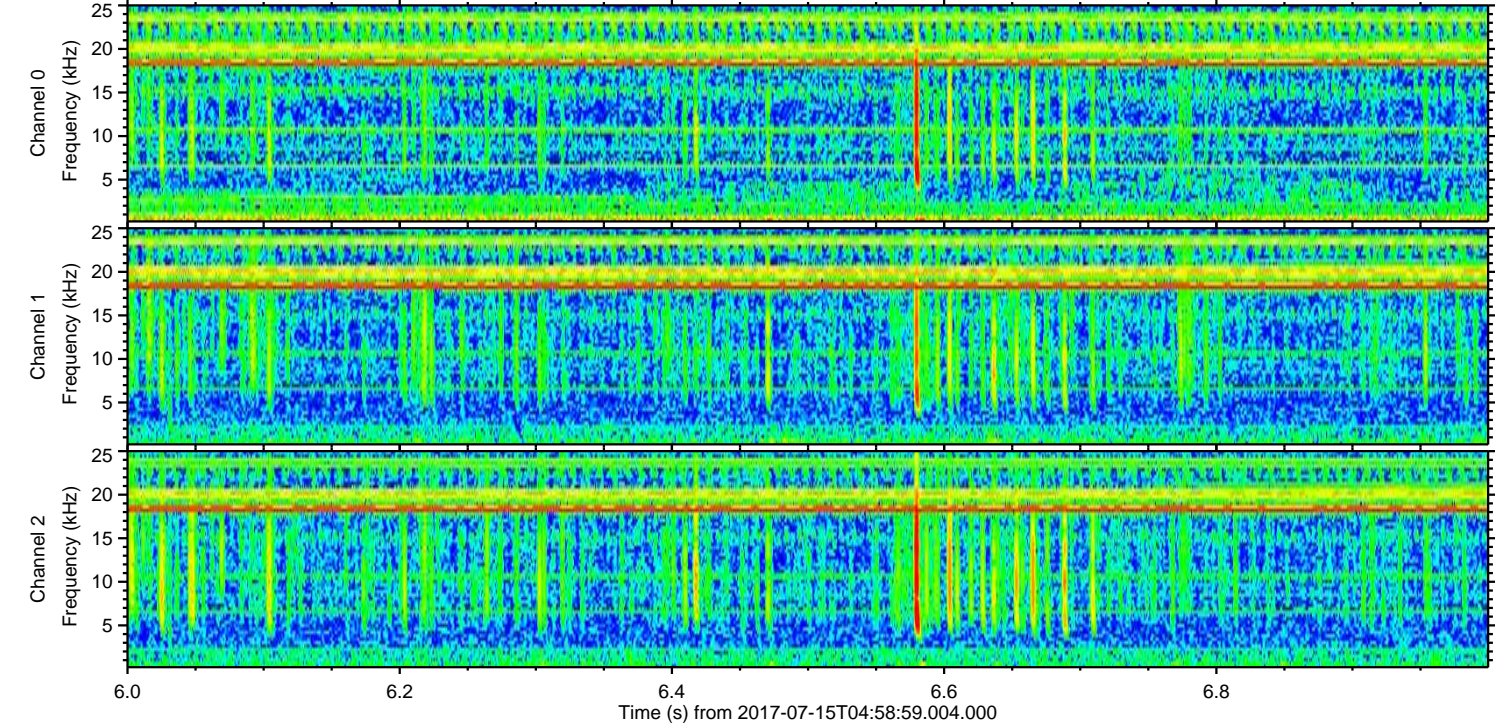
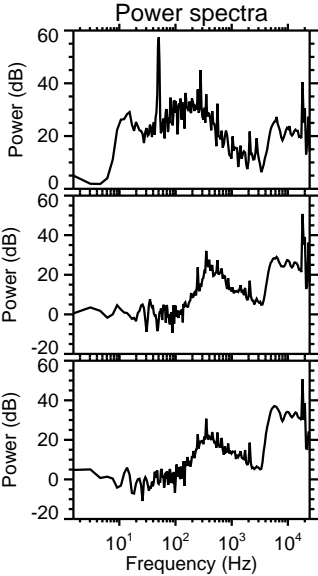
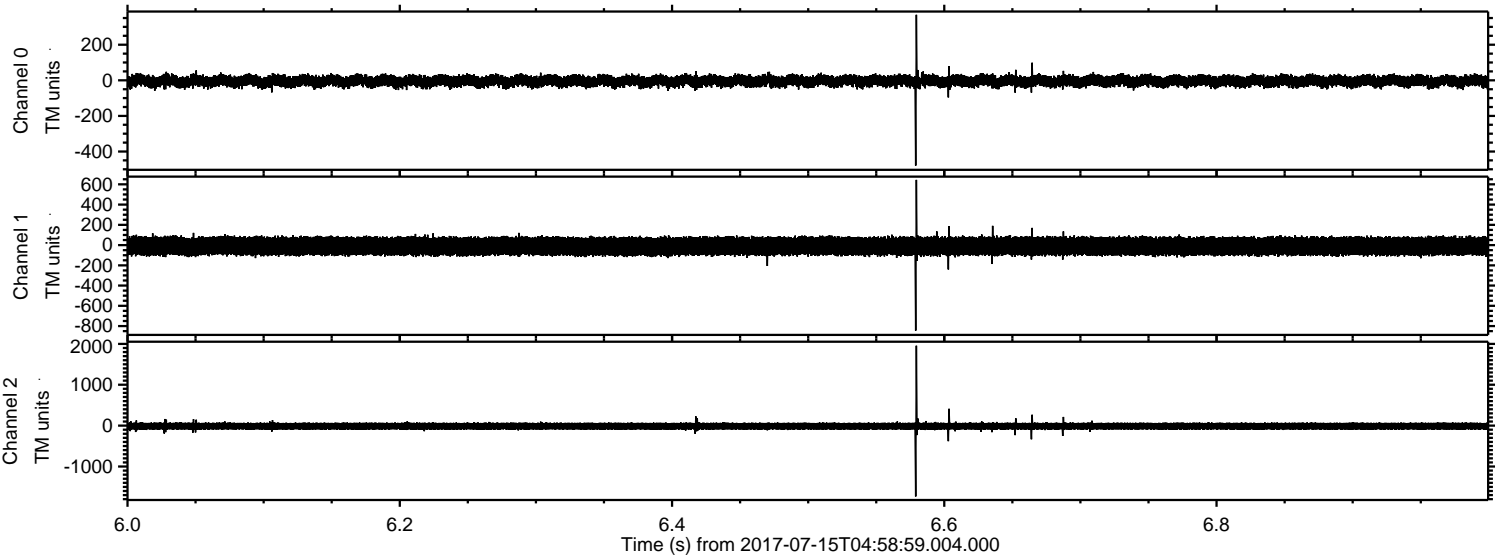

Processed Thu Jul 20 10:22:02 2017 by ELM ver.2012-10-06 from 001__elm20170715_045857__dat00.bin

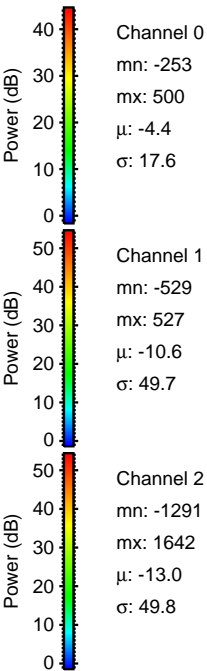
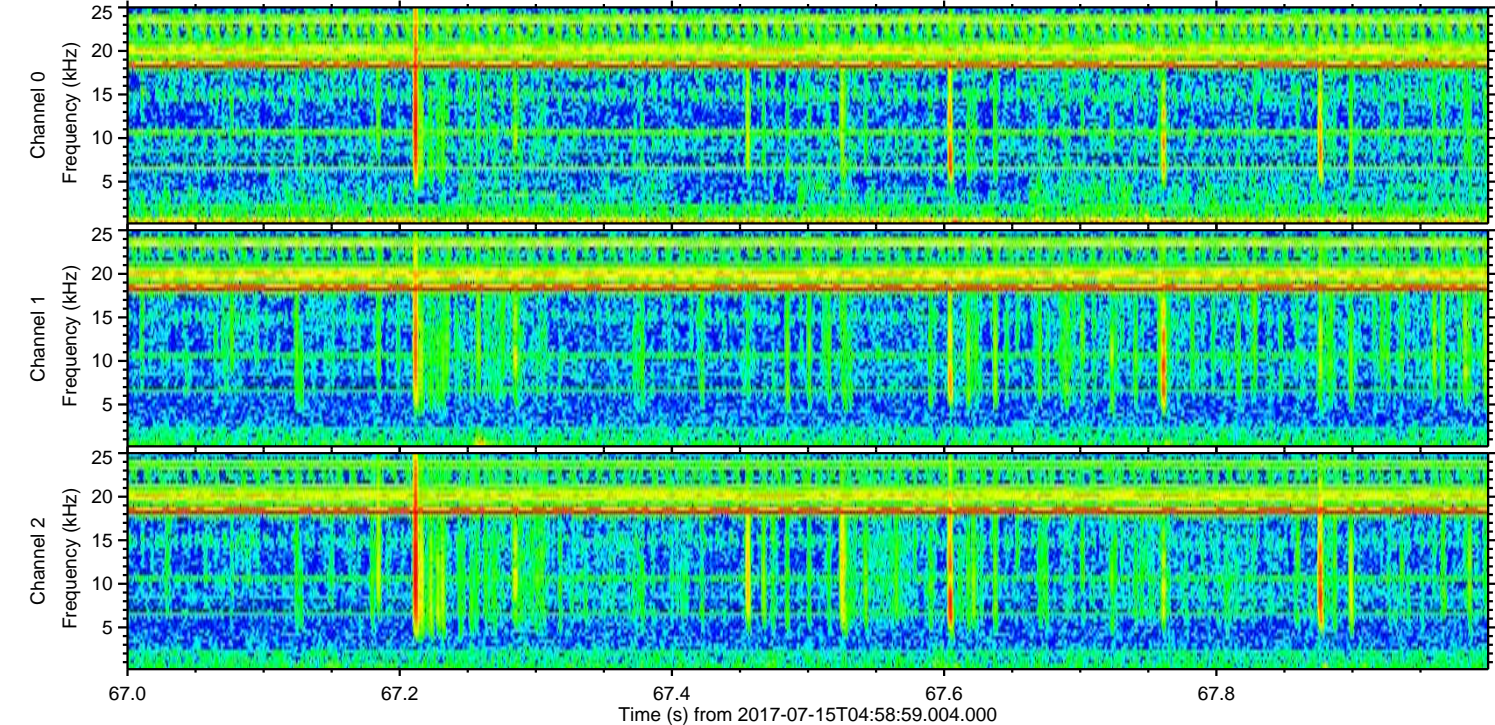
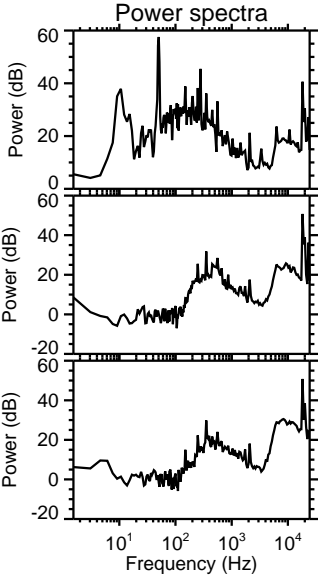
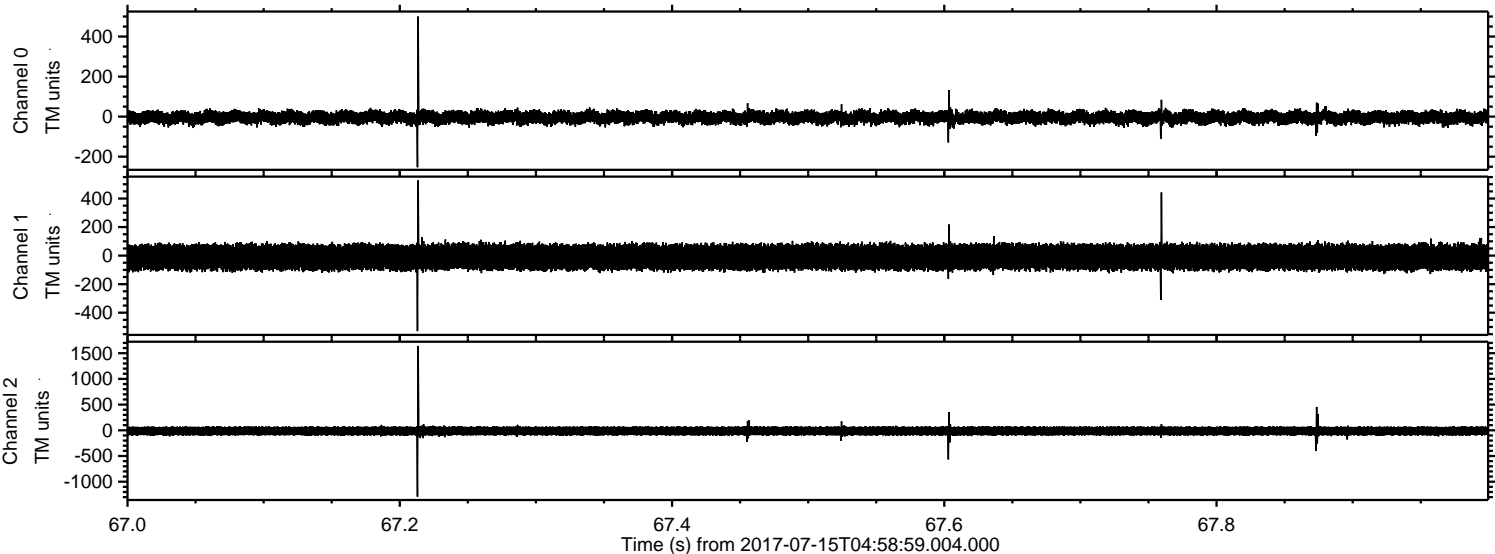

Processed Thu Jul 20 10:22:03 2017 by ELM ver.2012-10-06 from 001__elm20170715_045857__dat00.bin

