

ELMAVAN 3D WAVEFORMS (Measured data sampled at 50 kHz) 51000 packets of 144 samples from 2017-07-15T03:33:55.302.999.

Processed Thu Jul 20 10:09:29 2017 by ELM ver.2012-10-06 from 001\_\_elm20170715\_033354\_\_dat00.bin

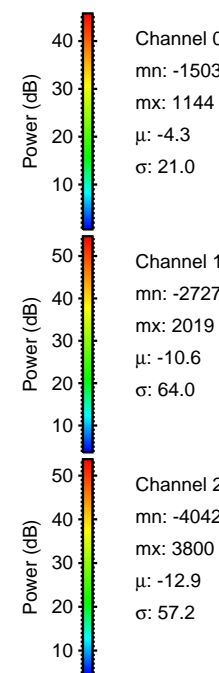

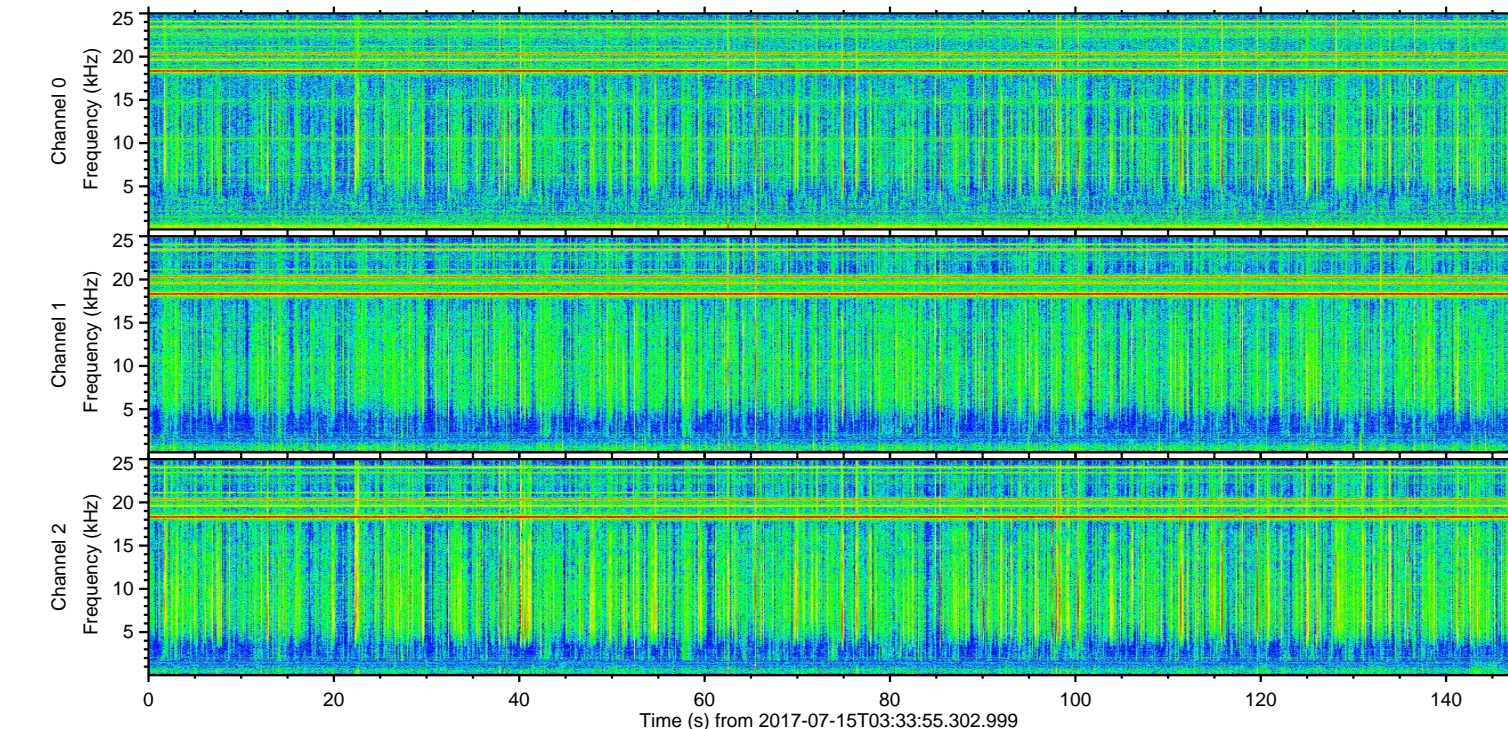
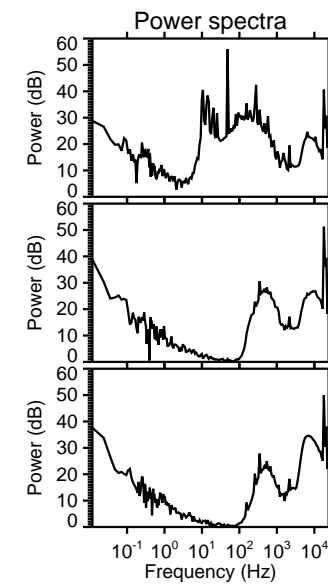
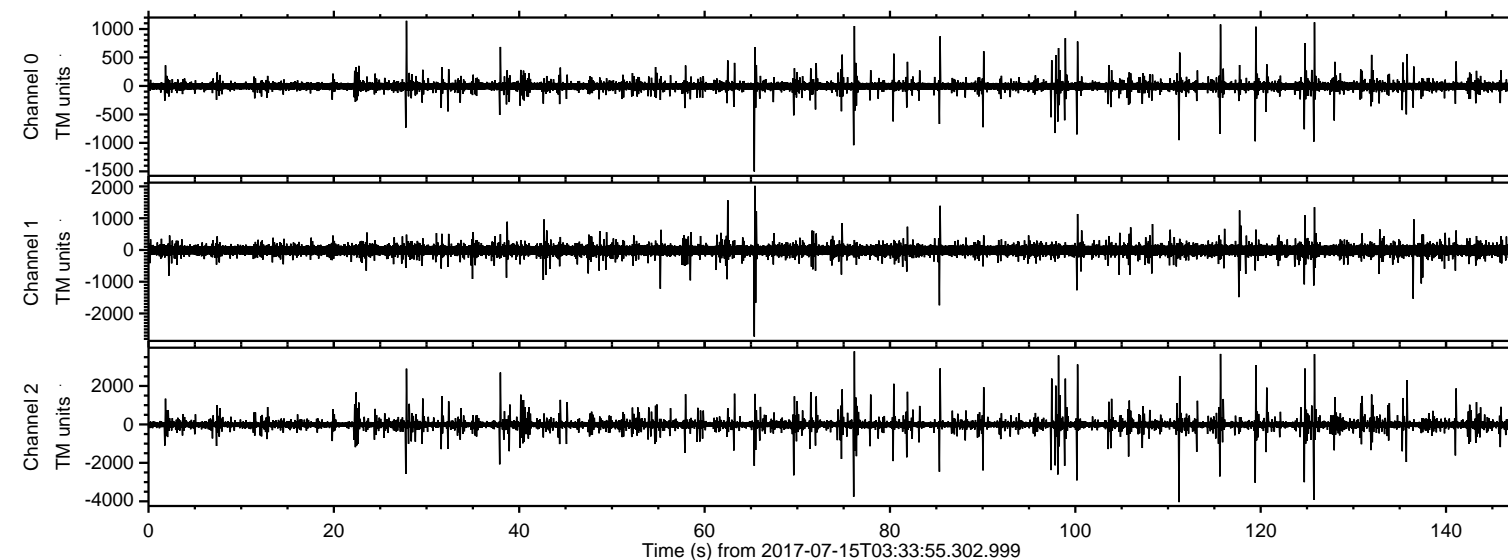

ELMAVAN 3D WAVEFORMS (Measured data sampled at 50 kHz) 51000 packets of 144 samples from 2017-07-15T03:33:55.302.999. Part 112/147

Processed Thu Jul 20 10:09:36 2017 by ELM ver.2012-10-06 from 001\_\_elm20170715\_033354\_\_dat00.bin

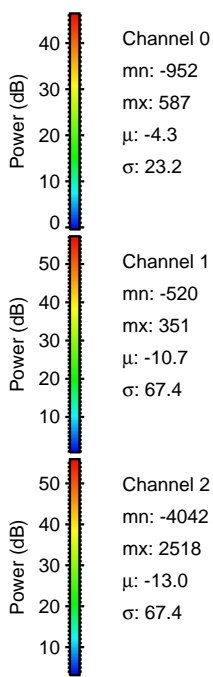
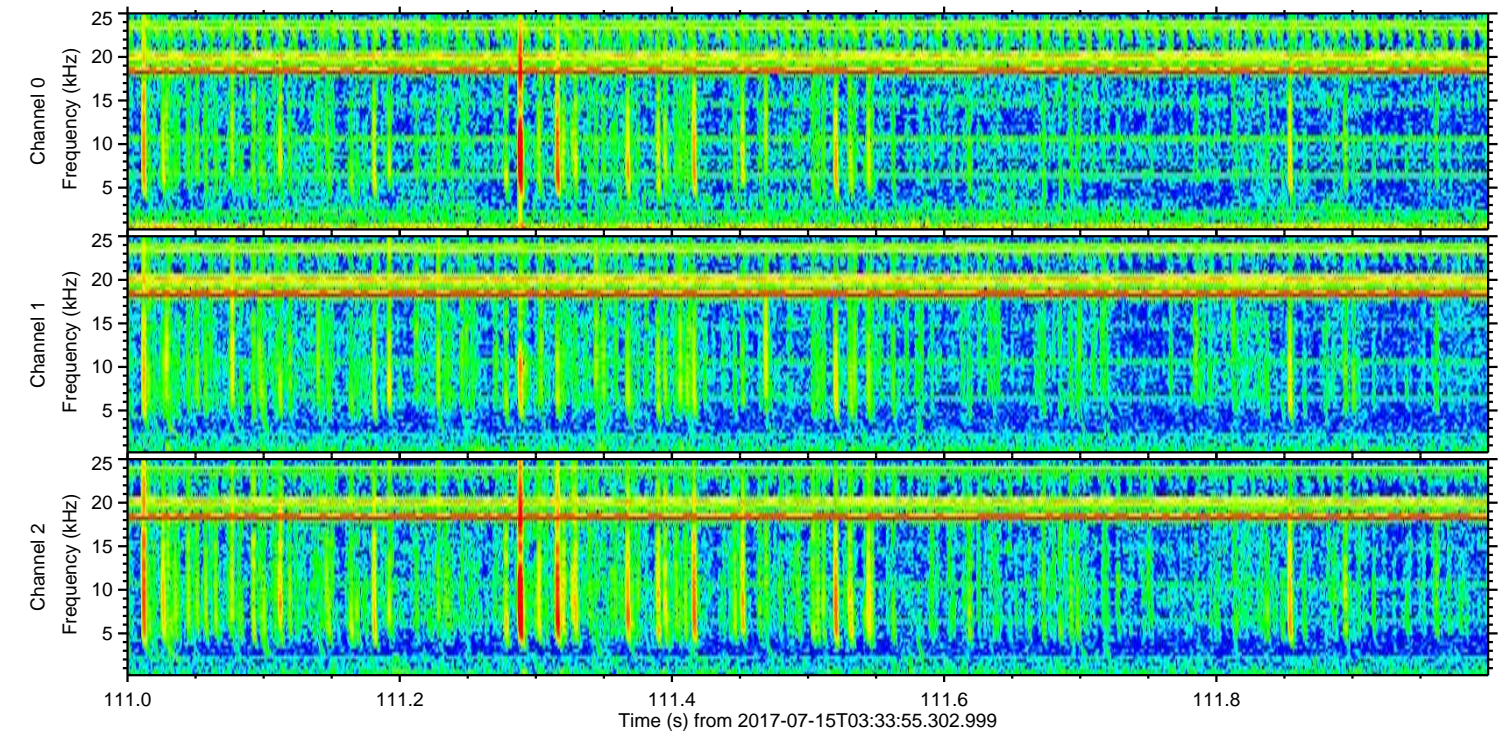
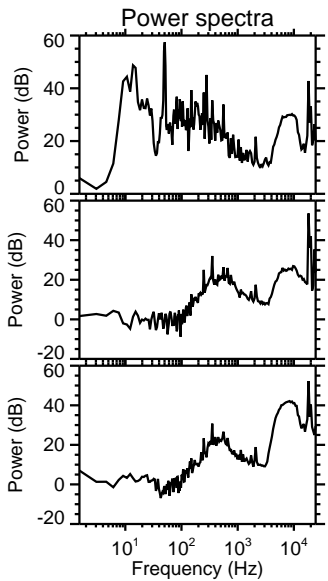
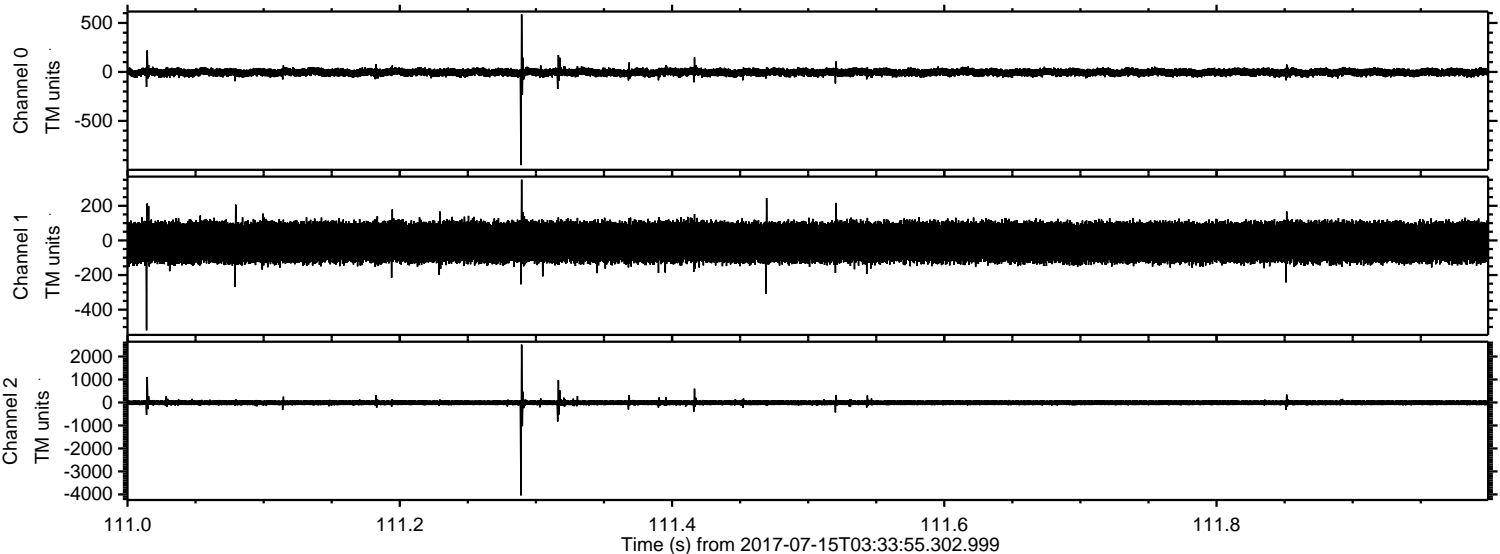



ELMAVAN 3D WAVEFORMS (Measured data sampled at 50 kHz) 51000 packets of 144 samples from 2017-07-15T03:33:55.302.999. Part 126/147

Processed Thu Jul 20 10:09:37 2017 by ELM ver.2012-10-06 from 001\_\_elm20170715\_033354\_\_dat00.bin

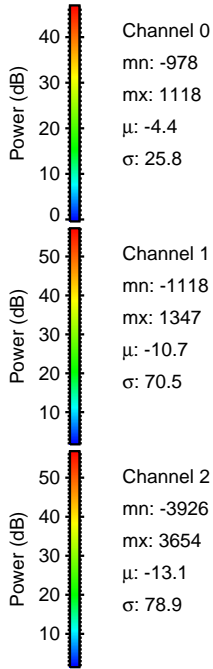
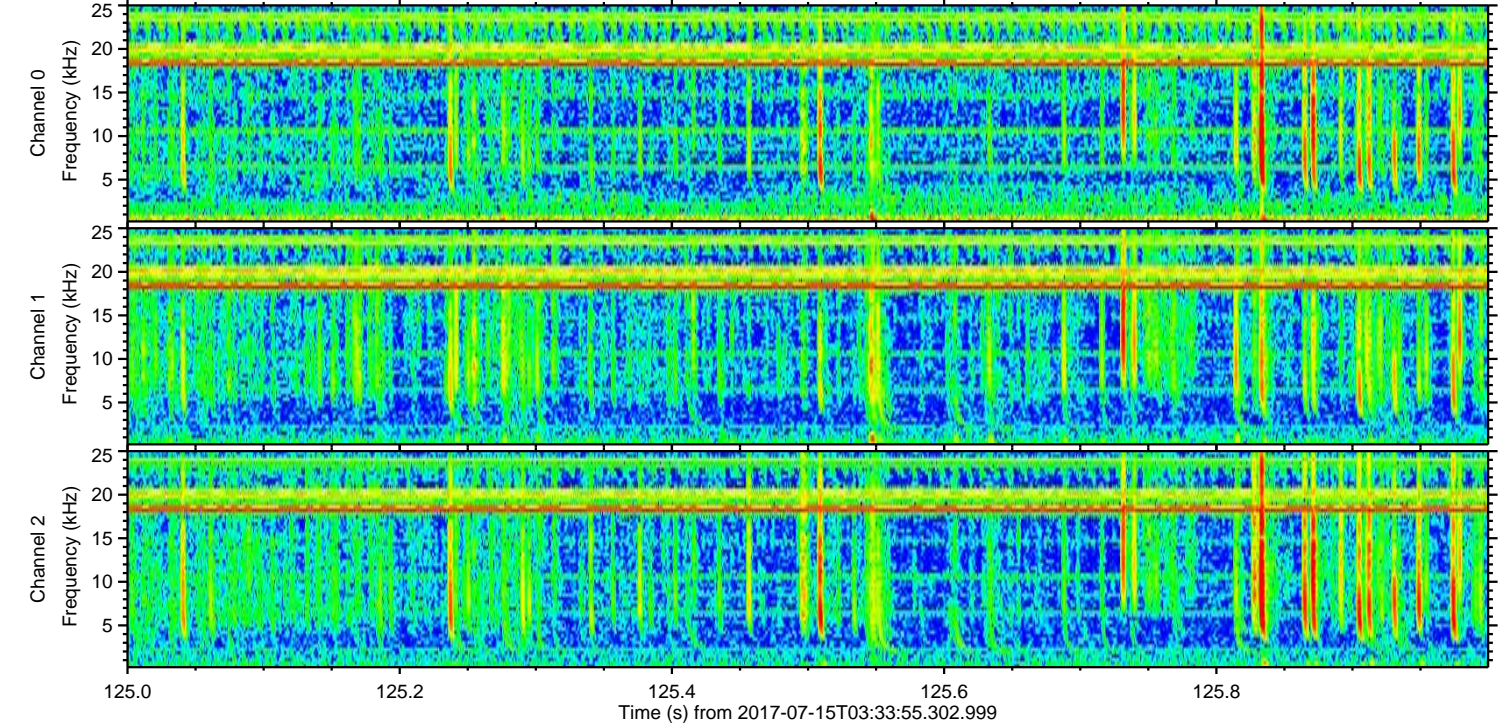
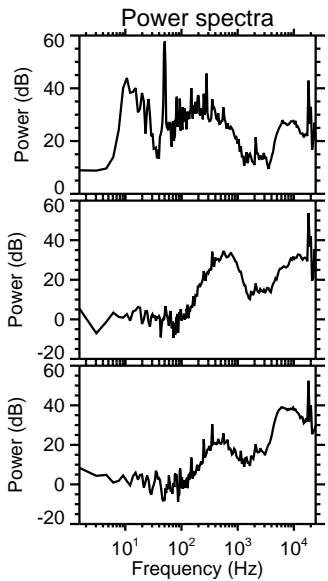
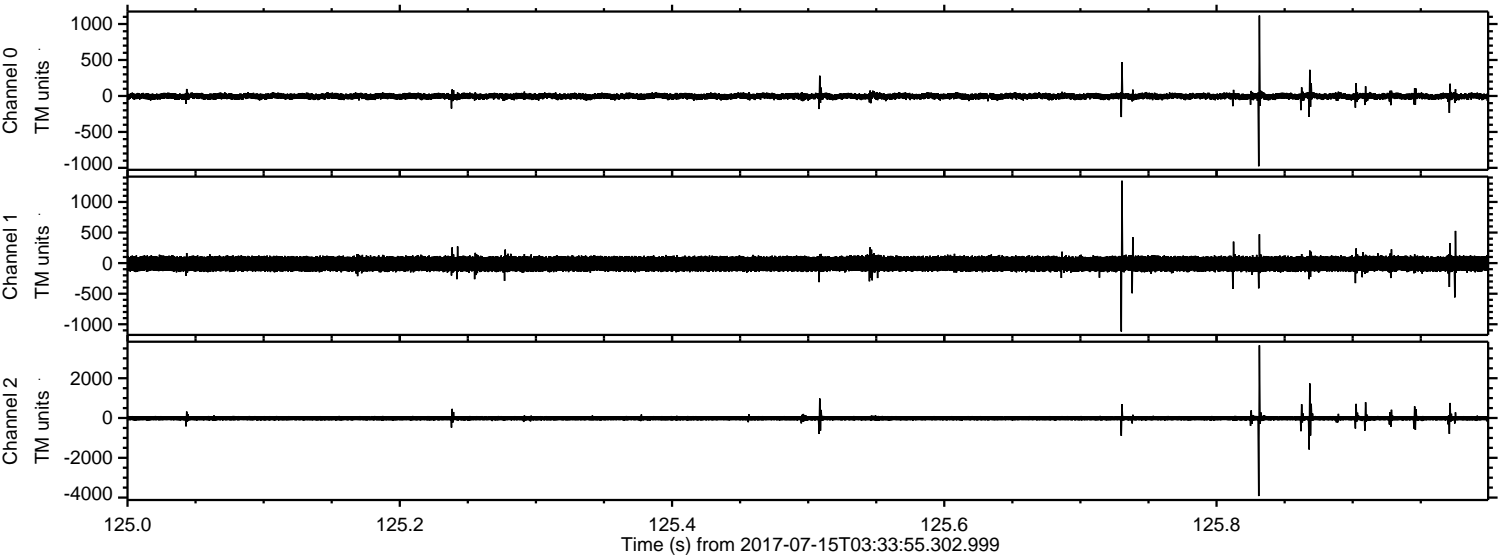

Channel 0  
mn: -978  
mx: 1118  
 $\mu$ : -4.4  
 $\sigma$ : 25.8

Channel 1  
mn: -1118  
mx: 1347  
 $\mu$ : -10.7  
 $\sigma$ : 70.5

Channel 2  
mn: -3926  
mx: 3654  
 $\mu$ : -13.1  
 $\sigma$ : 78.9



ELMAVAN 3D WAVEFORMS (Measured data sampled at 50 kHz) 51000 packets of 144 samples from 2017-07-15T03:33:55.302.999. Part 77/147

Processed Thu Jul 20 10:09:38 2017 by ELM ver.2012-10-06 from 001\_\_elm20170715\_033354\_\_dat00.bin

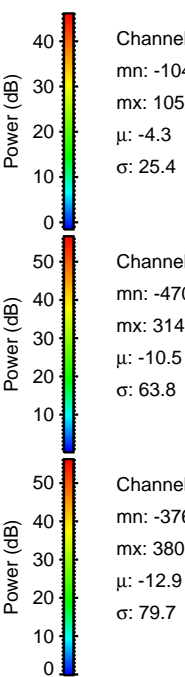
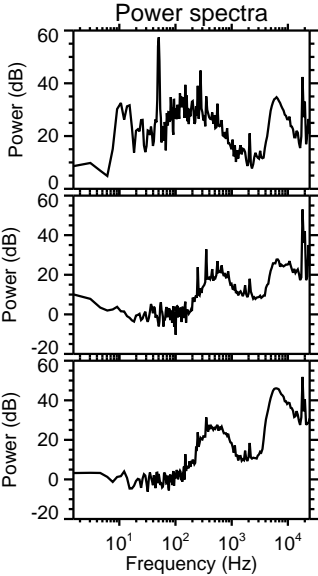
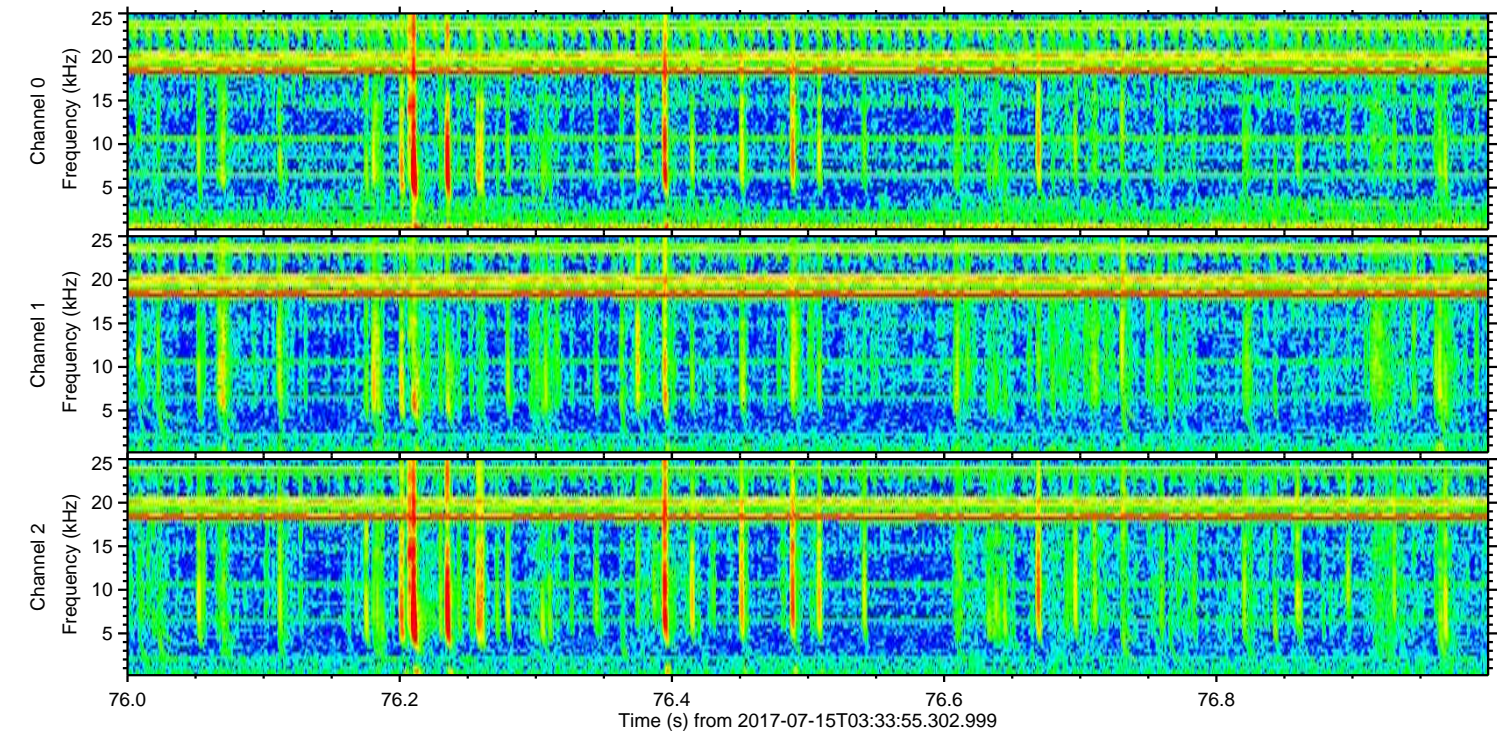
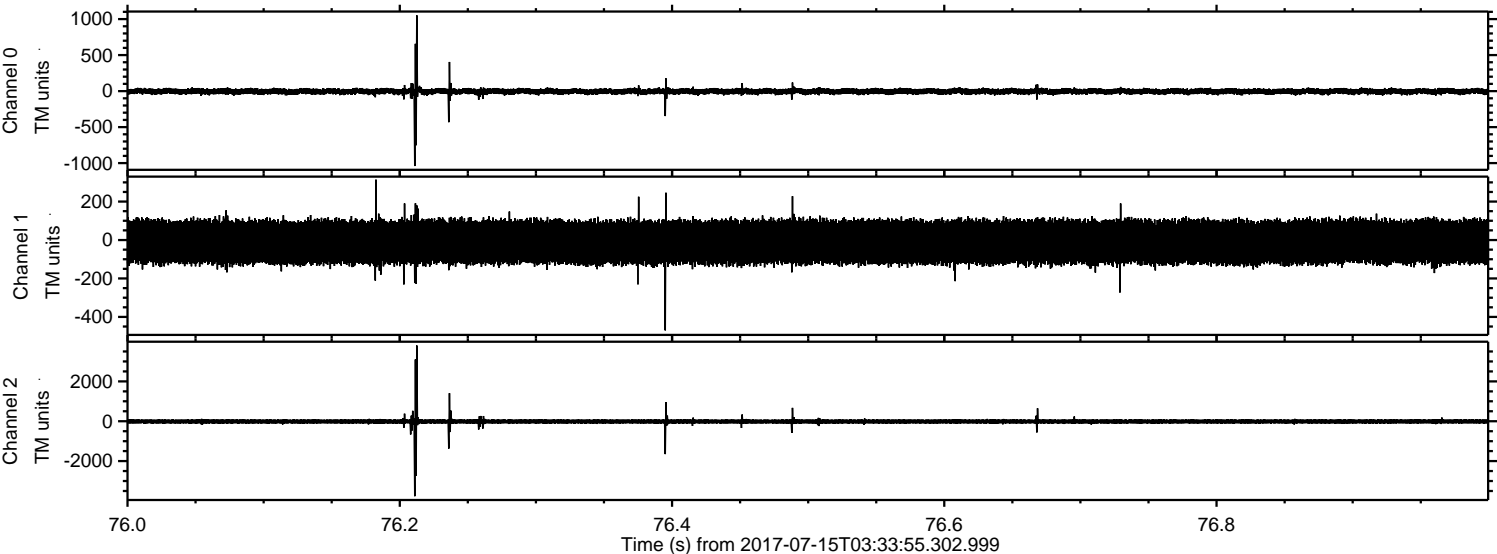

Channel 0  
mn: -1041  
mx: 1052  
 $\mu$ : -4.3  
 $\sigma$ : 25.4

Channel 1  
mn: -470  
mx: 314  
 $\mu$ : -10.5  
 $\sigma$ : 63.8

Channel 2  
mn: -3764  
mx: 3800  
 $\mu$ : -12.9  
 $\sigma$ : 79.7



ELMAVAN 3D WAVEFORMS (Measured data sampled at 50 kHz) 51000 packets of 144 samples from 2017-07-15T03:33:55.302.999. Part 116/147

Processed Thu Jul 20 10:09:39 2017 by ELM ver.2012-10-06 from 001\_\_elm20170715\_033354\_\_dat00.bin

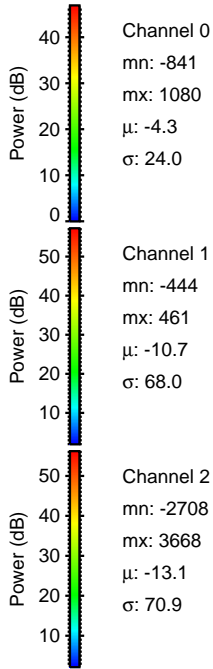
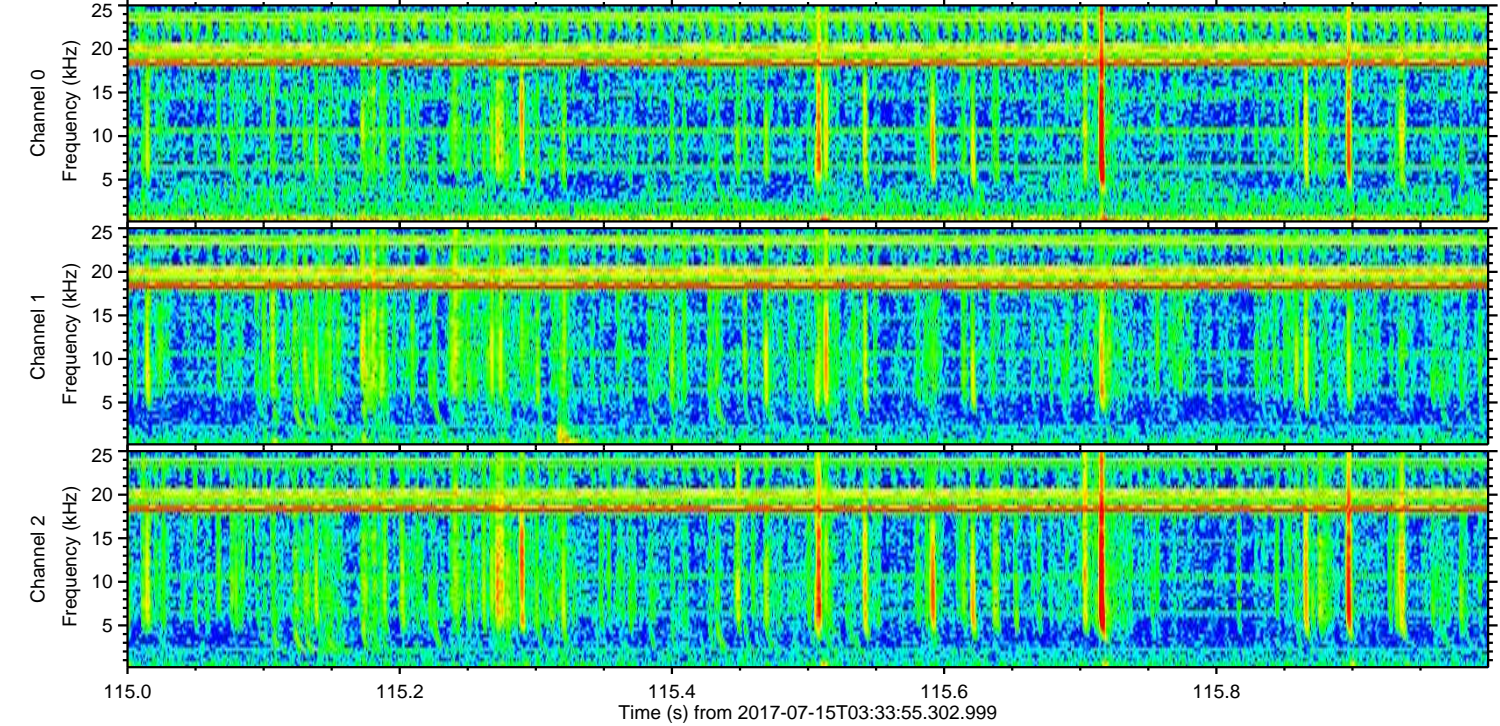
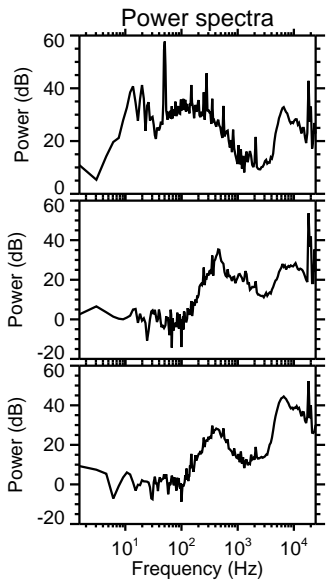
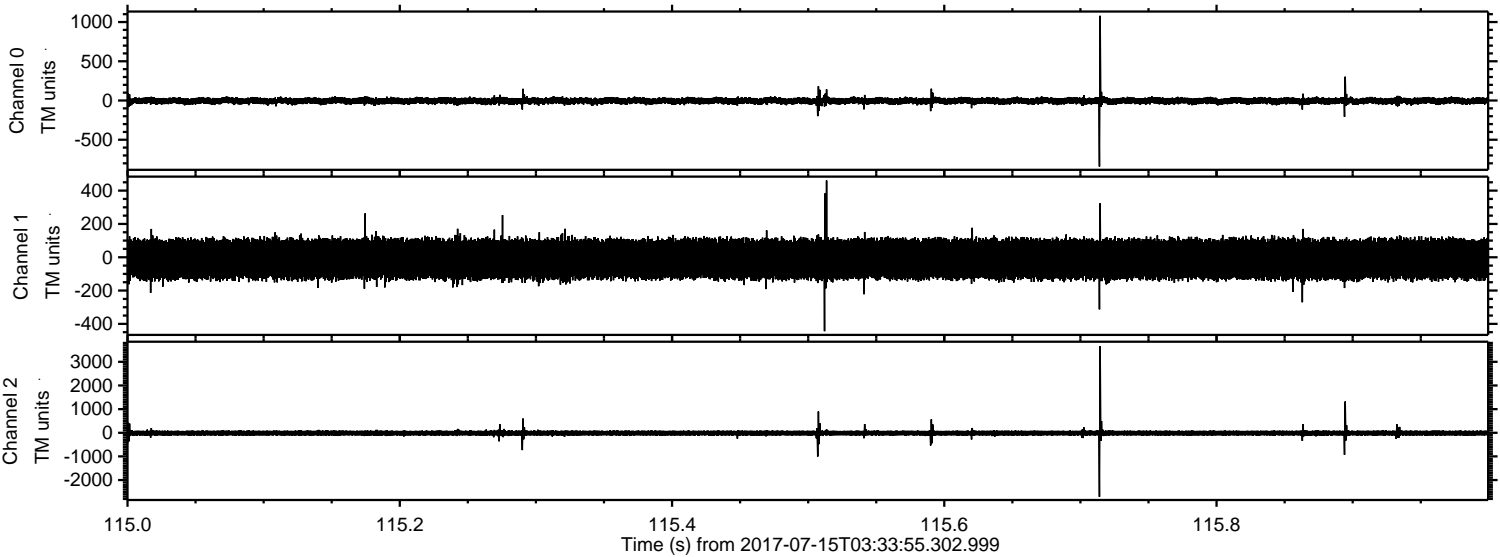



Processed Thu Jul 20 10:09:40 2017 by ELM ver.2012-10-06 from 001\_\_elm20170715\_033354\_\_dat00.bin

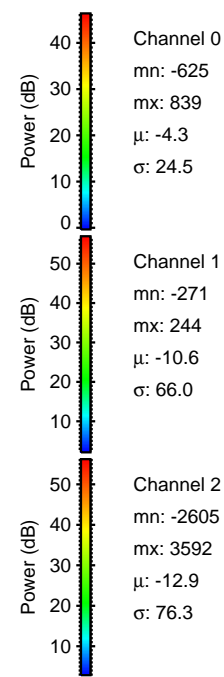
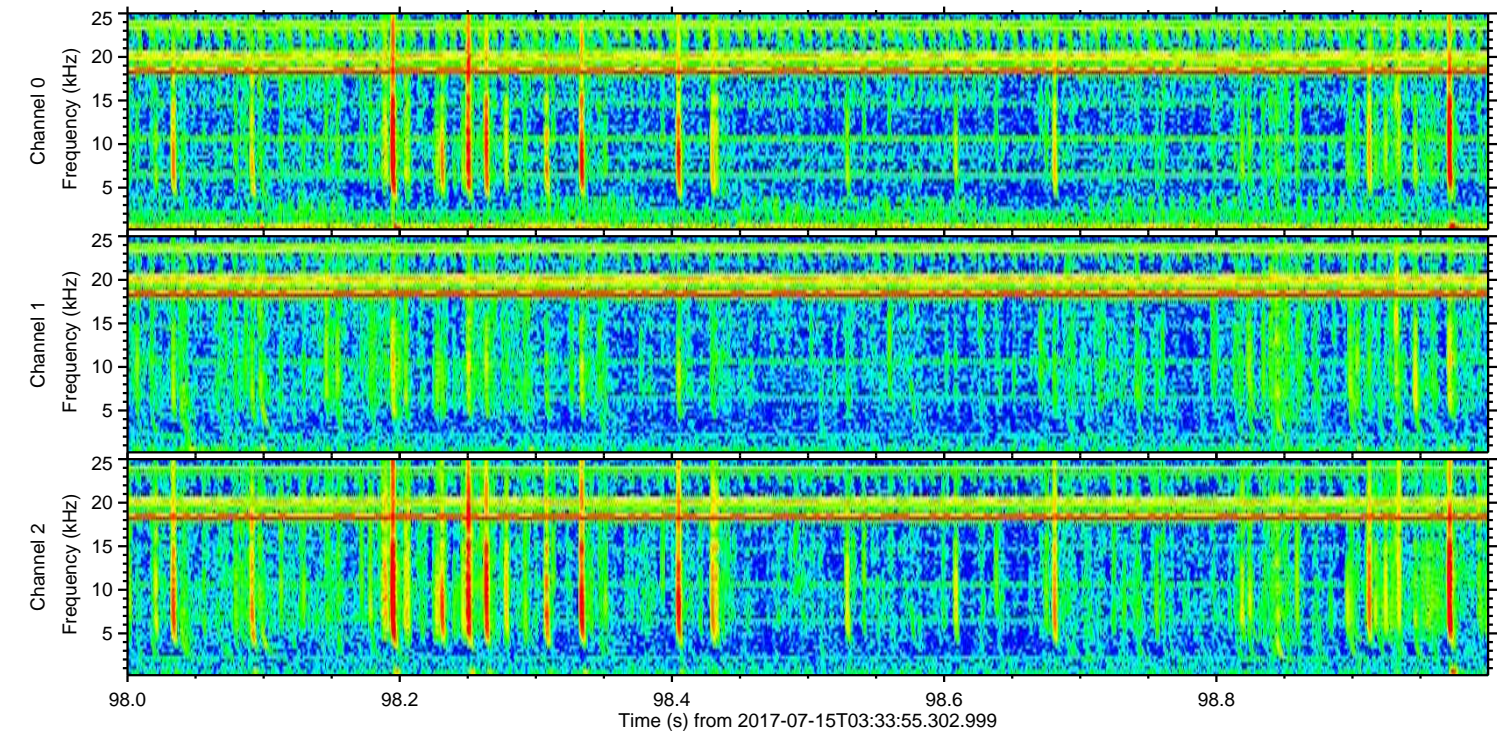
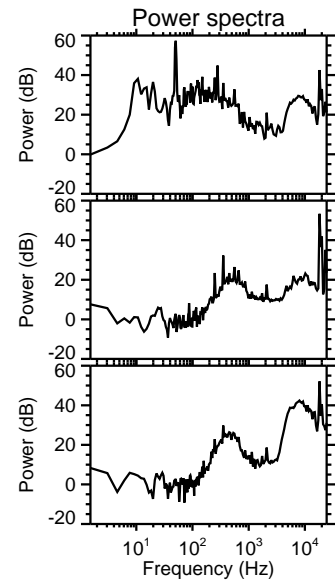
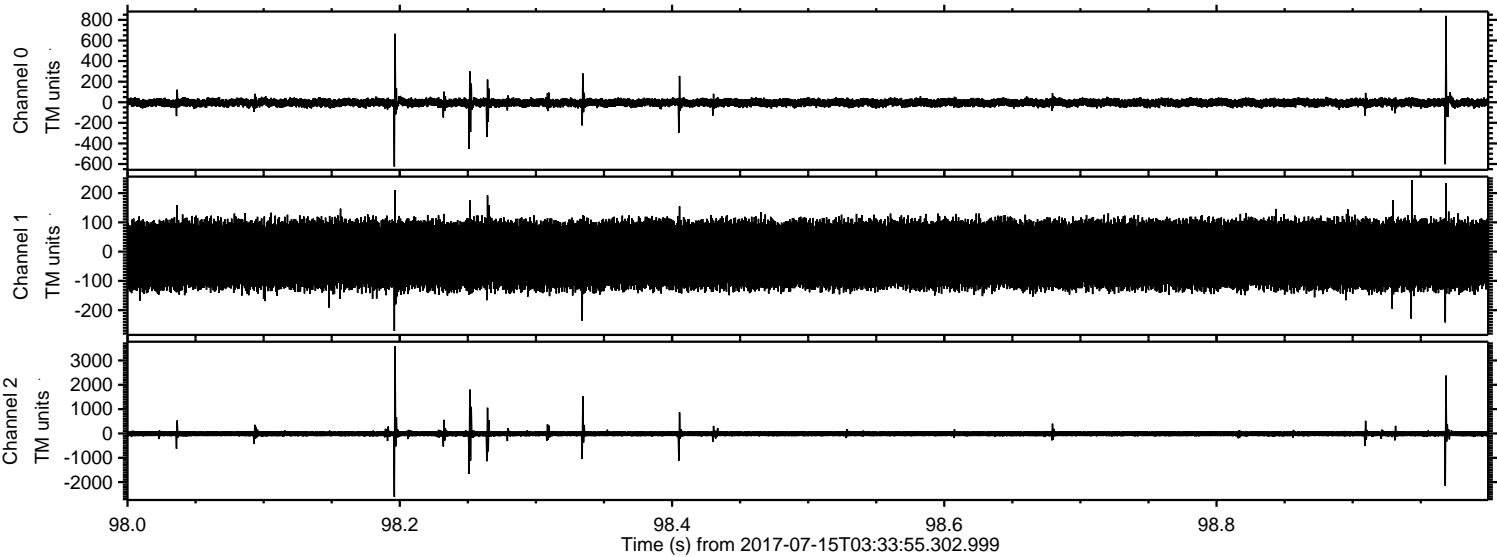



Processed Thu Jul 20 10:09:41 2017 by ELM ver.2012-10-06 from 001\_\_elm20170715\_033354\_\_dat00.bin

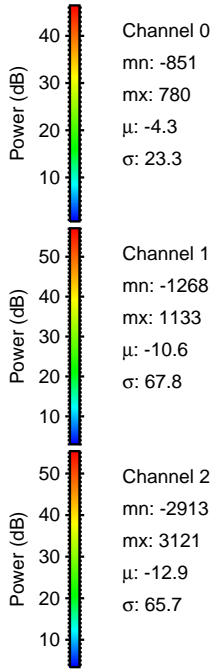
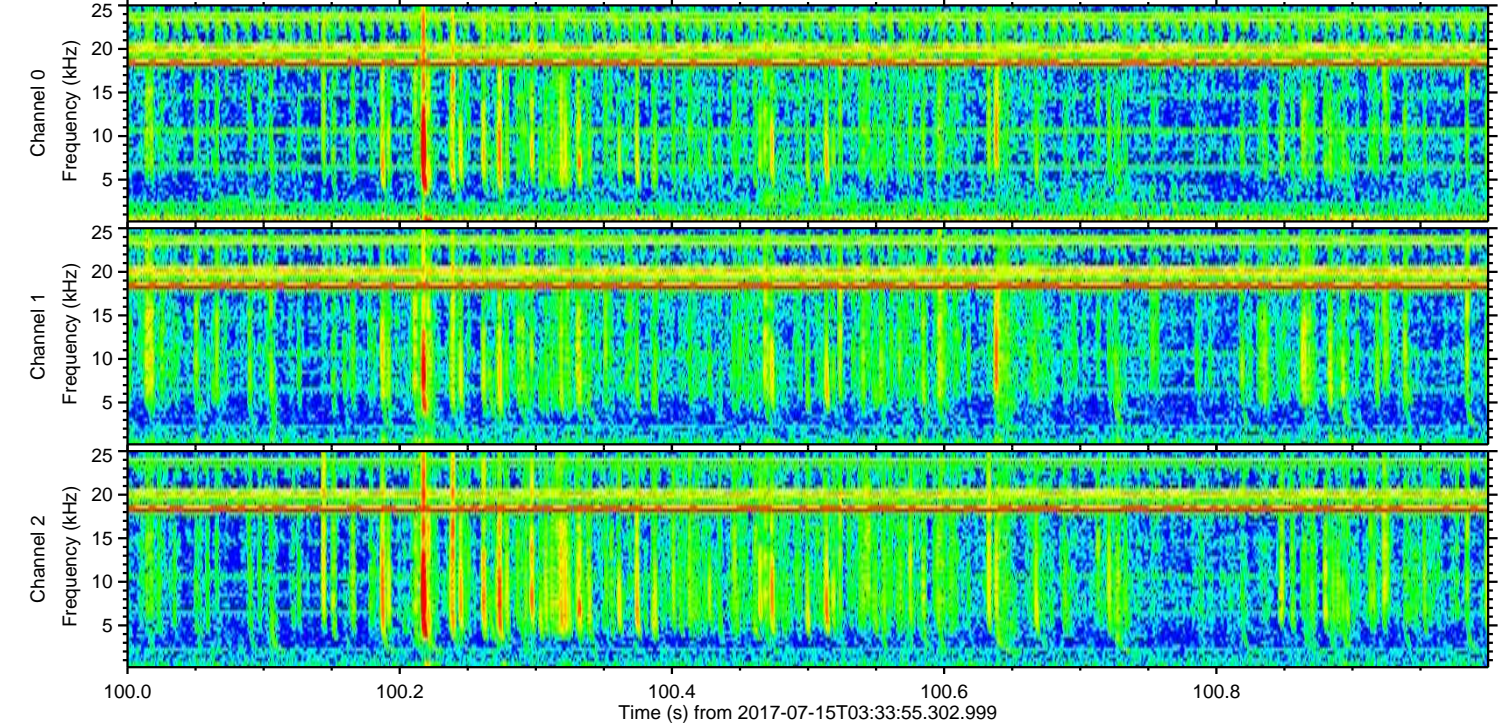
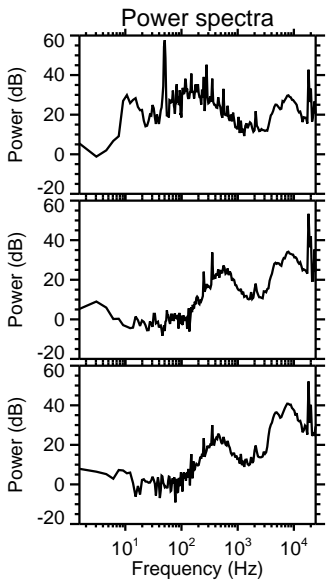
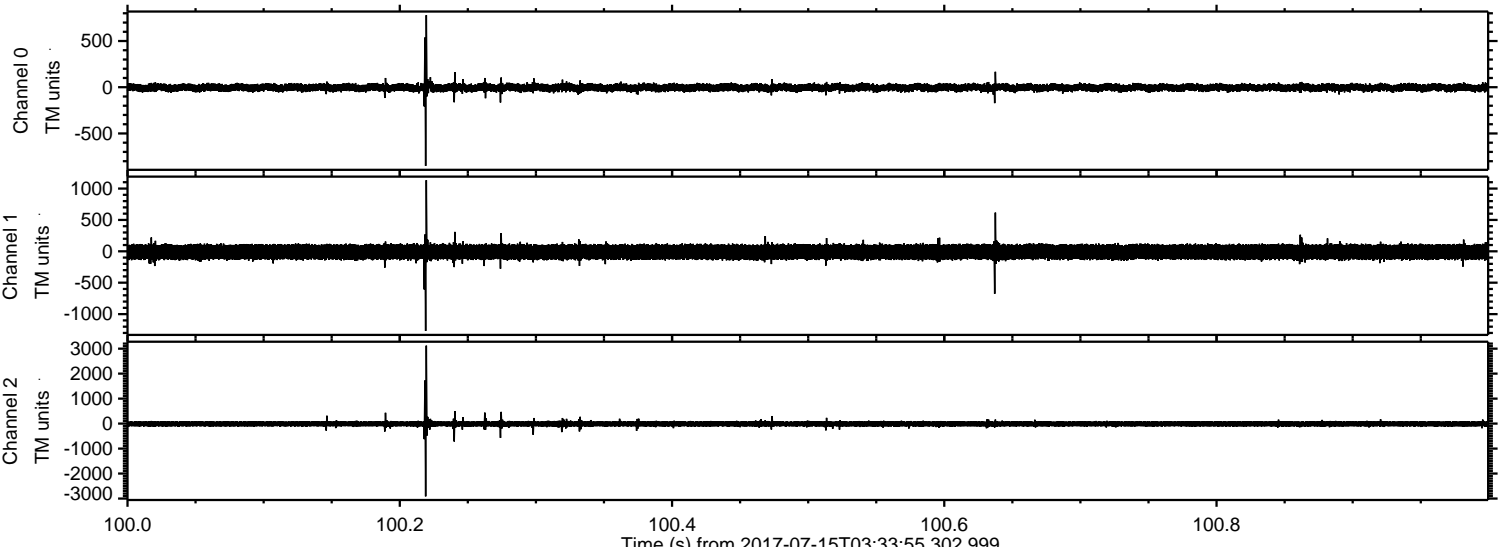



ELMAVAN 3D WAVEFORMS (Measured data sampled at 50 kHz) 51000 packets of 144 samples from 2017-07-15T03:33:55.302.999. Part 120/147

Processed Thu Jul 20 10:09:41 2017 by ELM ver.2012-10-06 from 001\_\_elm20170715\_033354\_\_dat00.bin

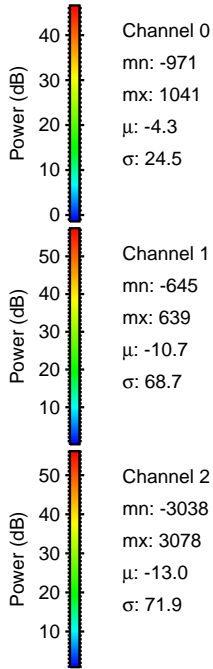
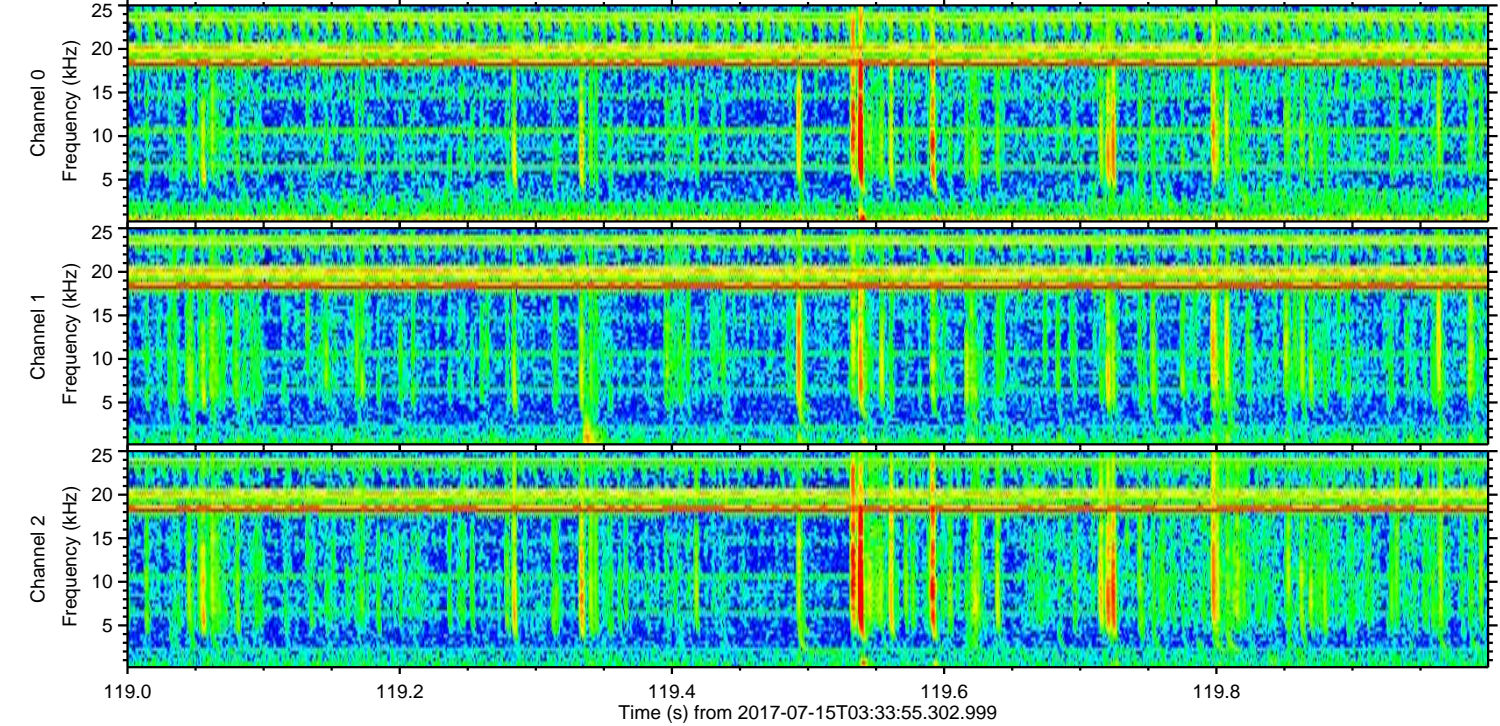
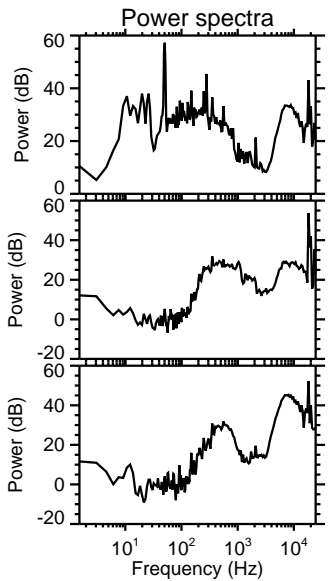
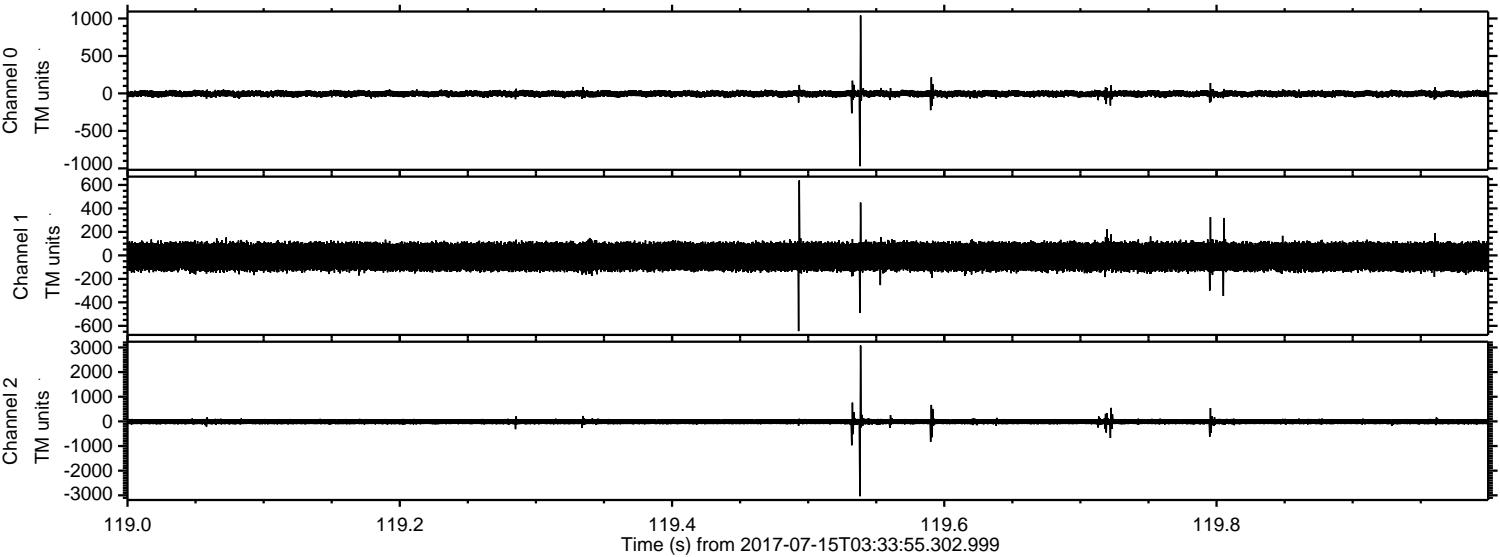



ELMAVAN 3D WAVEFORMS (Measured data sampled at 50 kHz) 51000 packets of 144 samples from 2017-07-15T03:33:55.302.999. Part 125/147

Processed Thu Jul 20 10:09:42 2017 by ELM ver.2012-10-06 from 001\_\_elm20170715\_033354\_\_dat00.bin

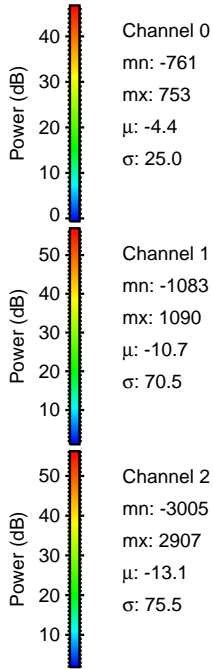
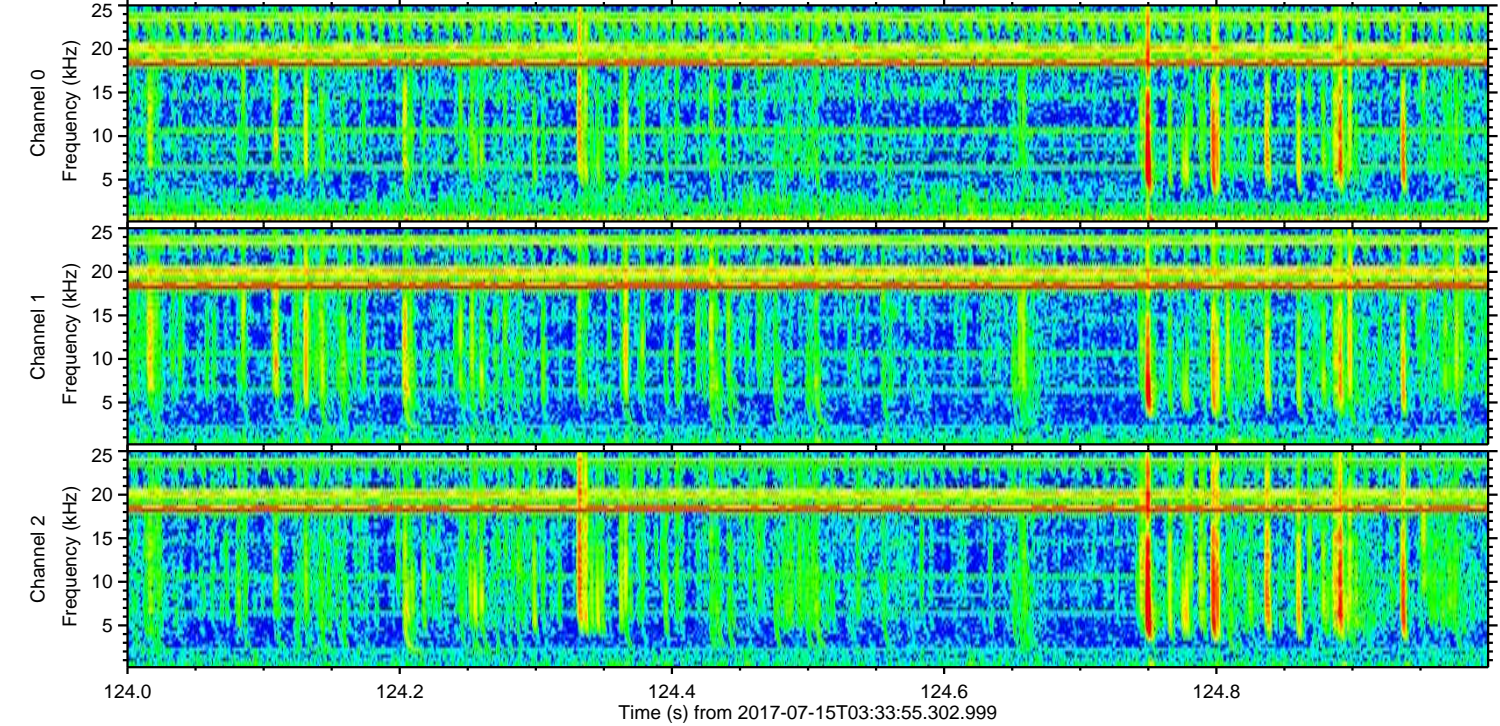
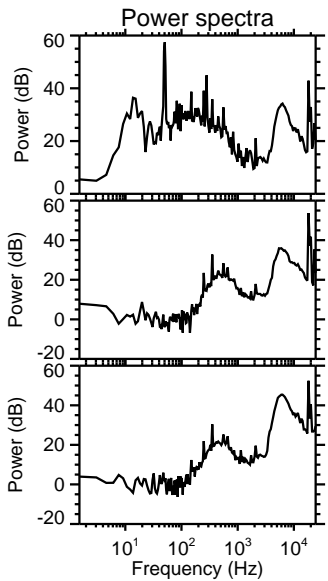
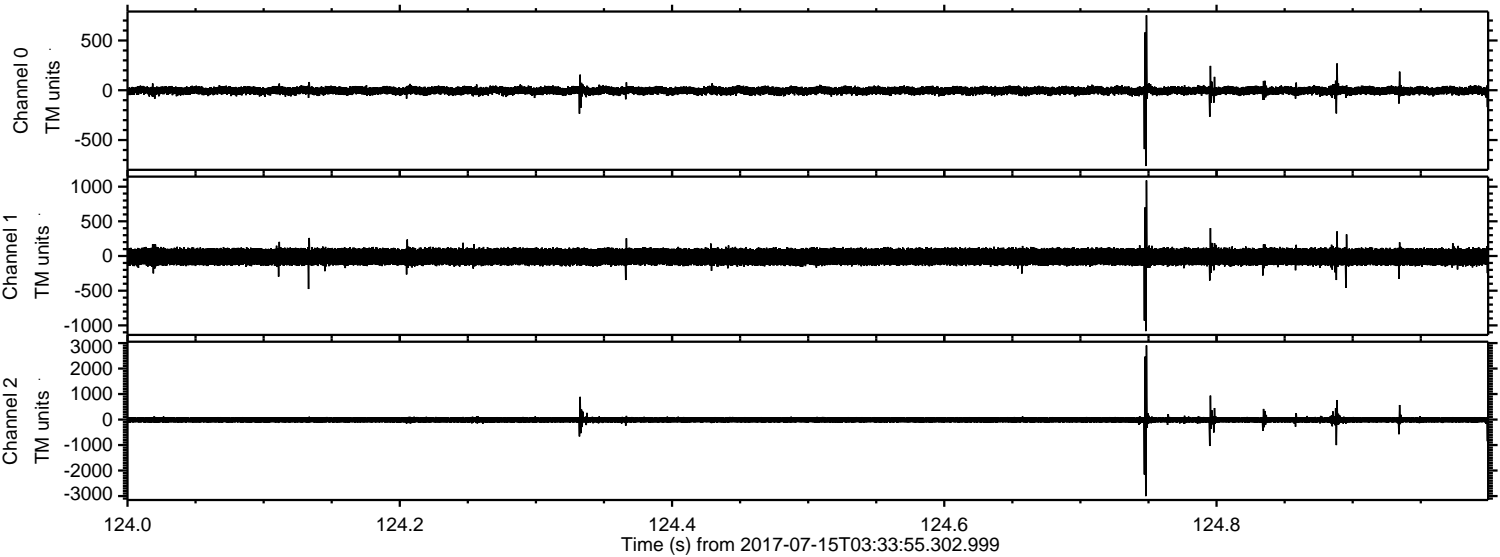

Channel 0  
mn: -761  
mx: 753  
 $\mu$ : -4.4  
 $\sigma$ : 25.0

Channel 1  
mn: -1083  
mx: 1090  
 $\mu$ : -10.7  
 $\sigma$ : 70.5

Channel 2  
mn: -3005  
mx: 2907  
 $\mu$ : -13.1  
 $\sigma$ : 75.5



Processed Thu Jul 20 10:09:43 2017 by ELM ver.2012-10-06 from 001\_\_elm20170715\_033354\_\_dat00.bin

