

ELMAVAN 3D WAVEFORMS (Measured data sampled at 50 kHz) 50999 packets of 144 samples from 2017-07-15T02:58:53.768.000.

Processed Thu Jul 20 10:04:17 2017 by ELM ver.2012-10-06 from 001__elm20170715_025852__dat00.bin

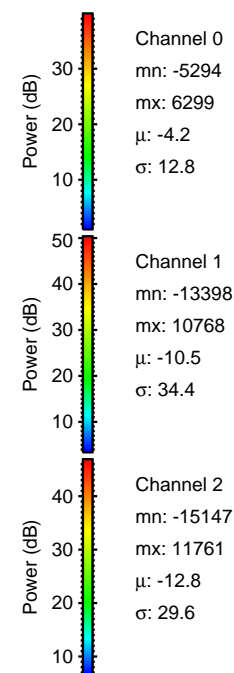
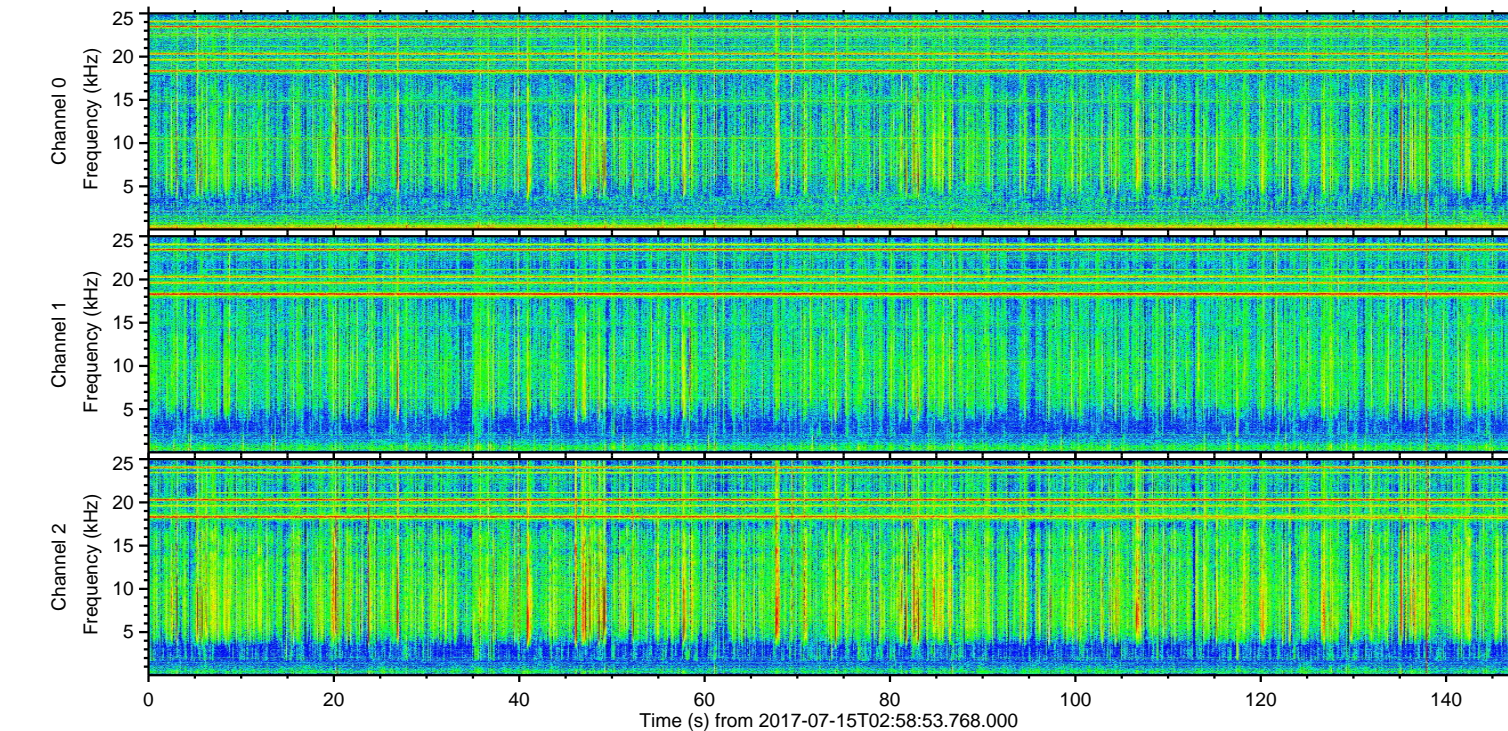
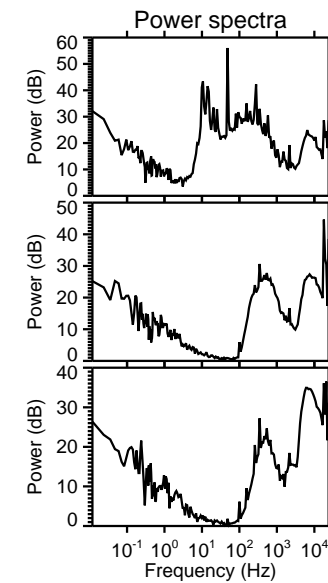
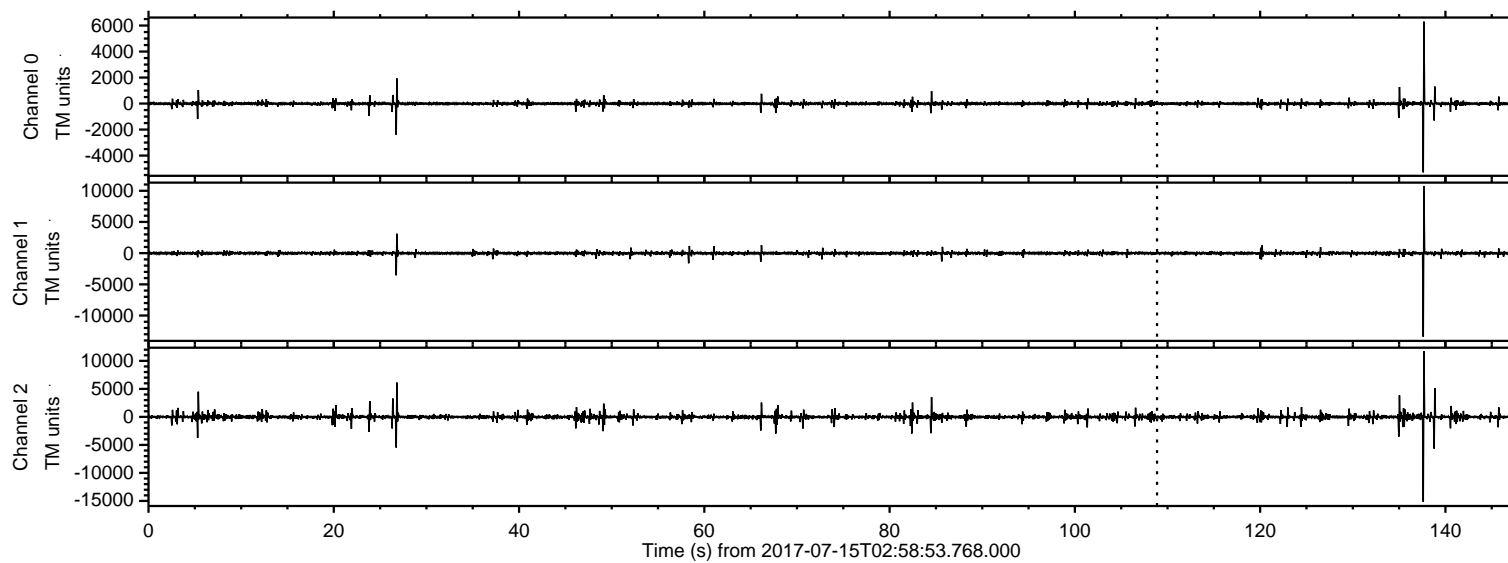

ELMAVAN 3D WAVEFORMS (Measured data sampled at 50 kHz) 50999 packets of 144 samples from 2017-07-15T02:58:53.768.000. Part 138/147

Processed Thu Jul 20 10:04:27 2017 by ELM ver.2012-10-06 from 001__elm20170715_025852__dat00.bin

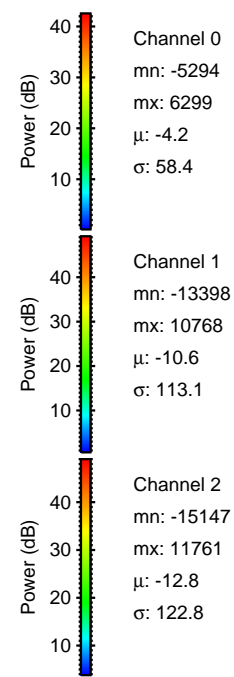
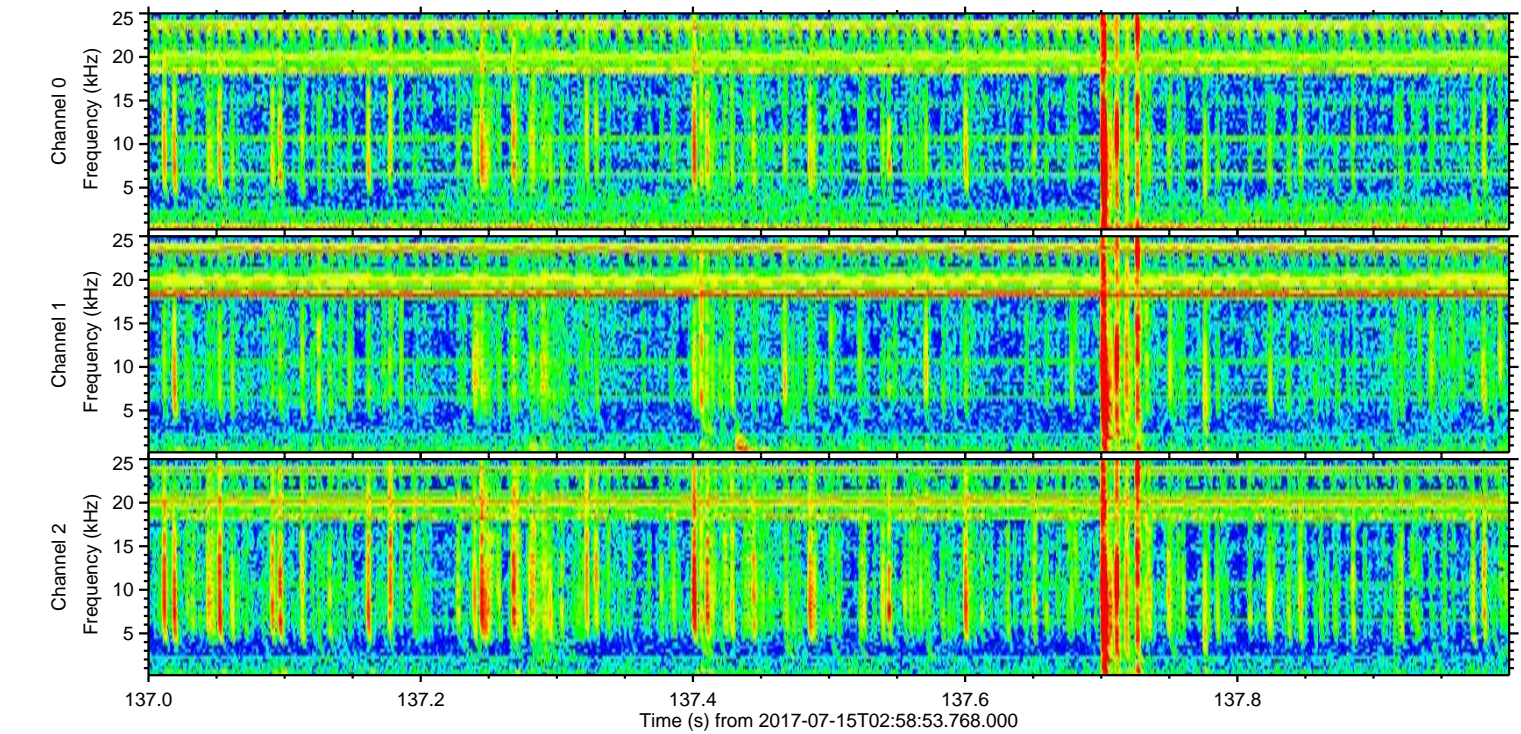
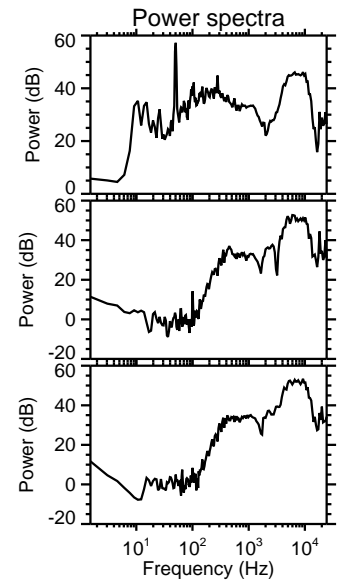
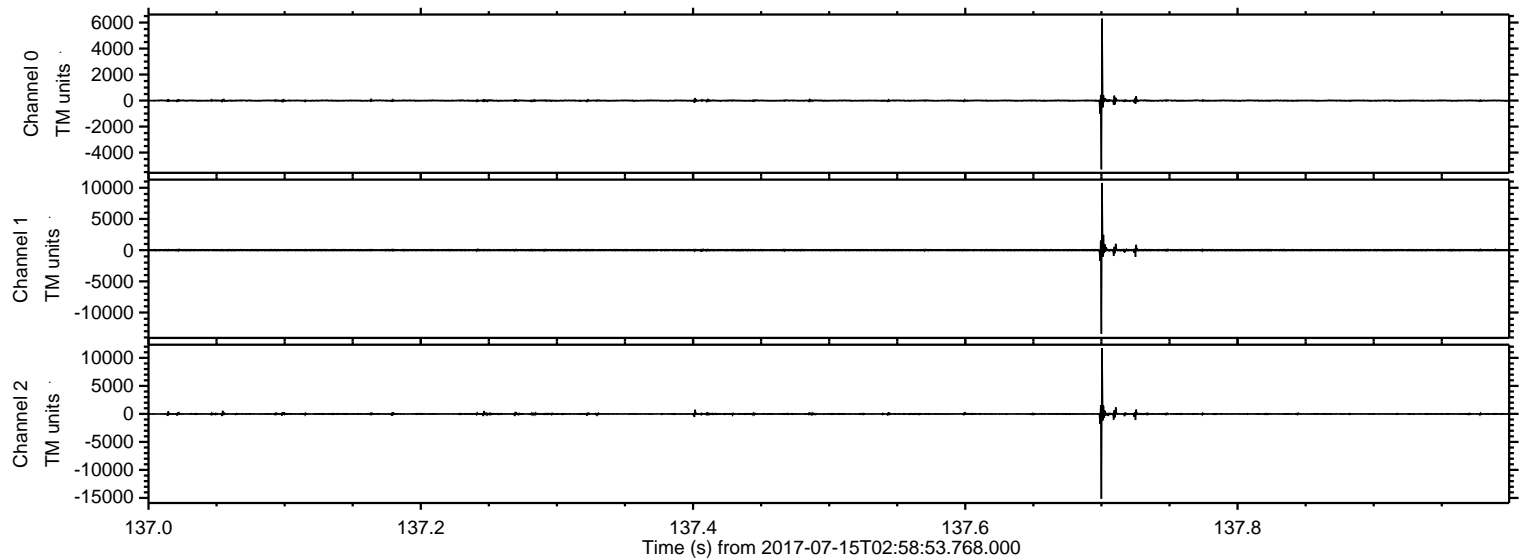

ELMAVAN 3D WAVEFORMS (Measured data sampled at 50 kHz) 50999 packets of 144 samples from 2017-07-15T02:58:53.768.000. Part 27/147

Processed Thu Jul 20 10:04:28 2017 by ELM ver.2012-10-06 from 001__elm20170715_025852__dat00.bin

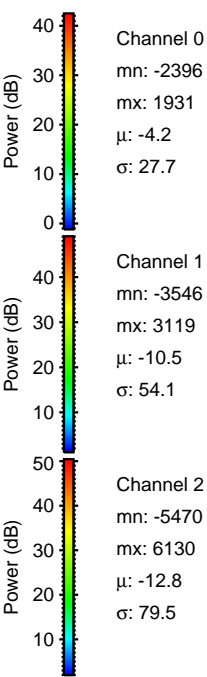
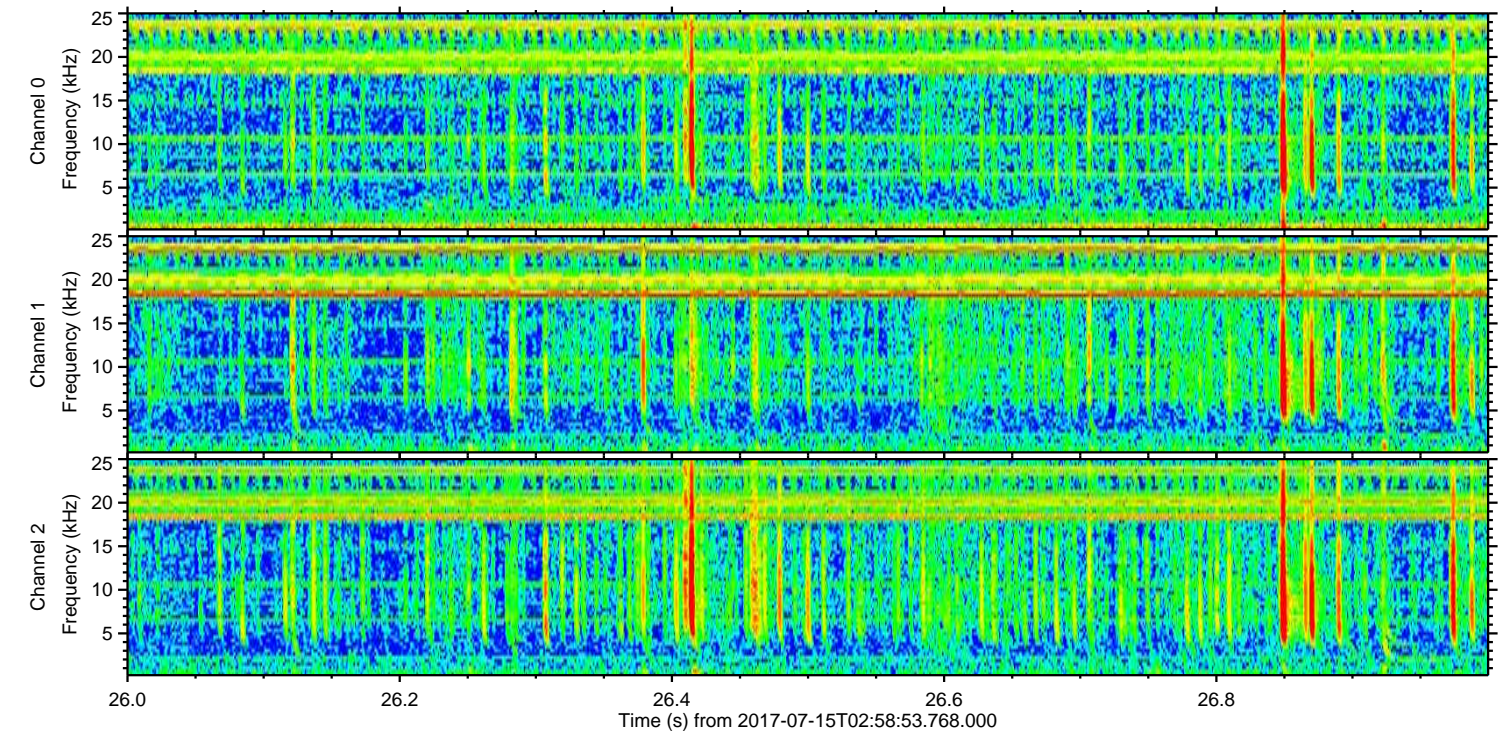
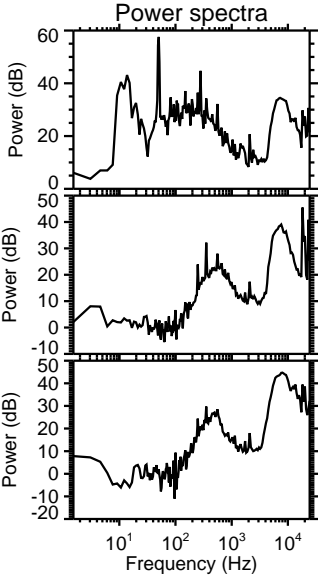
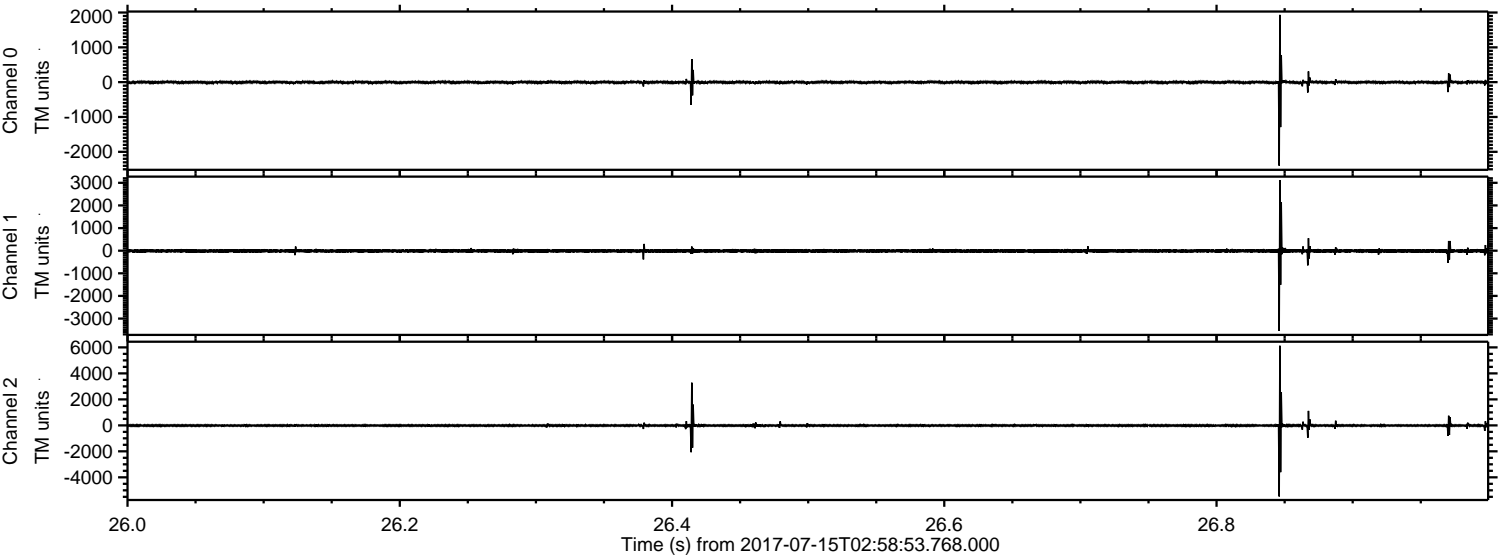

ELMAVAN 3D WAVEFORMS (Measured data sampled at 50 kHz) 50999 packets of 144 samples from 2017-07-15T02:58:53.768.000. Part 139/147

Processed Thu Jul 20 10:04:29 2017 by ELM ver.2012-10-06 from 001__elm20170715_025852__dat00.bin

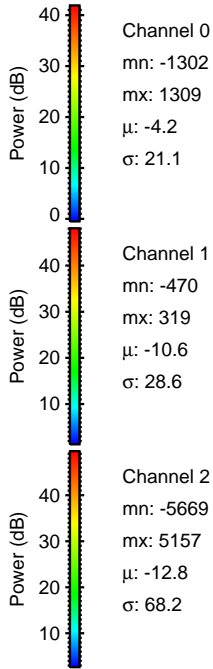
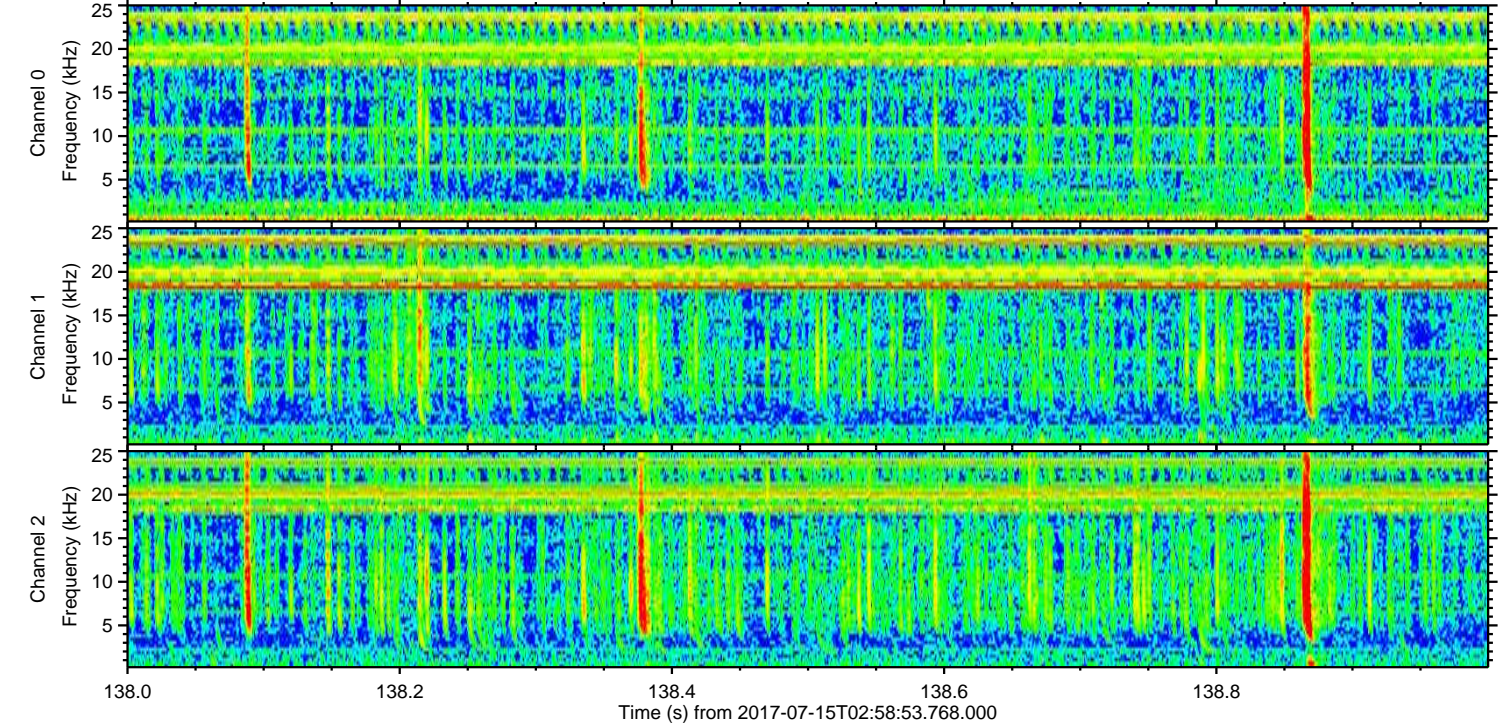
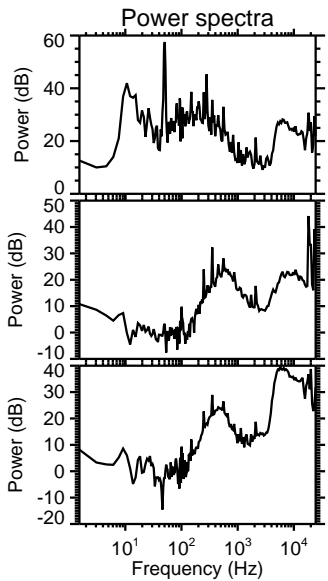
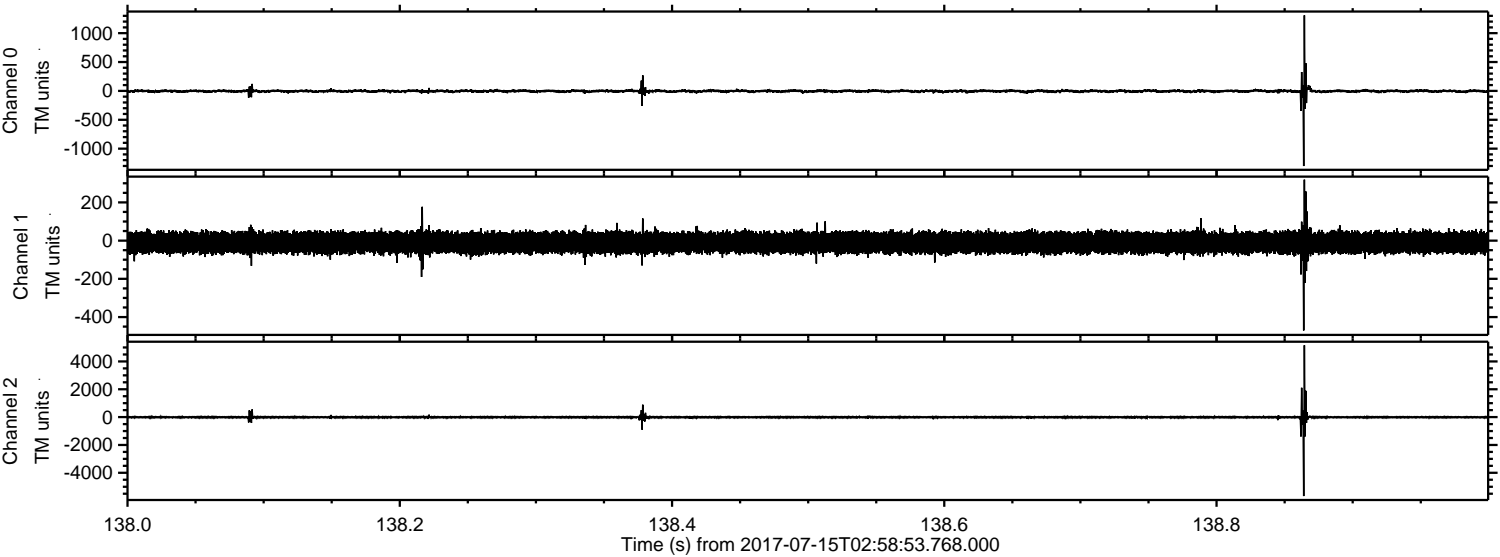

Processed Thu Jul 20 10:04:29 2017 by ELM ver.2012-10-06 from 001__elm20170715_025852__dat00.bin

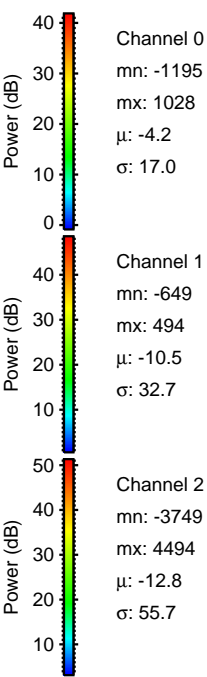
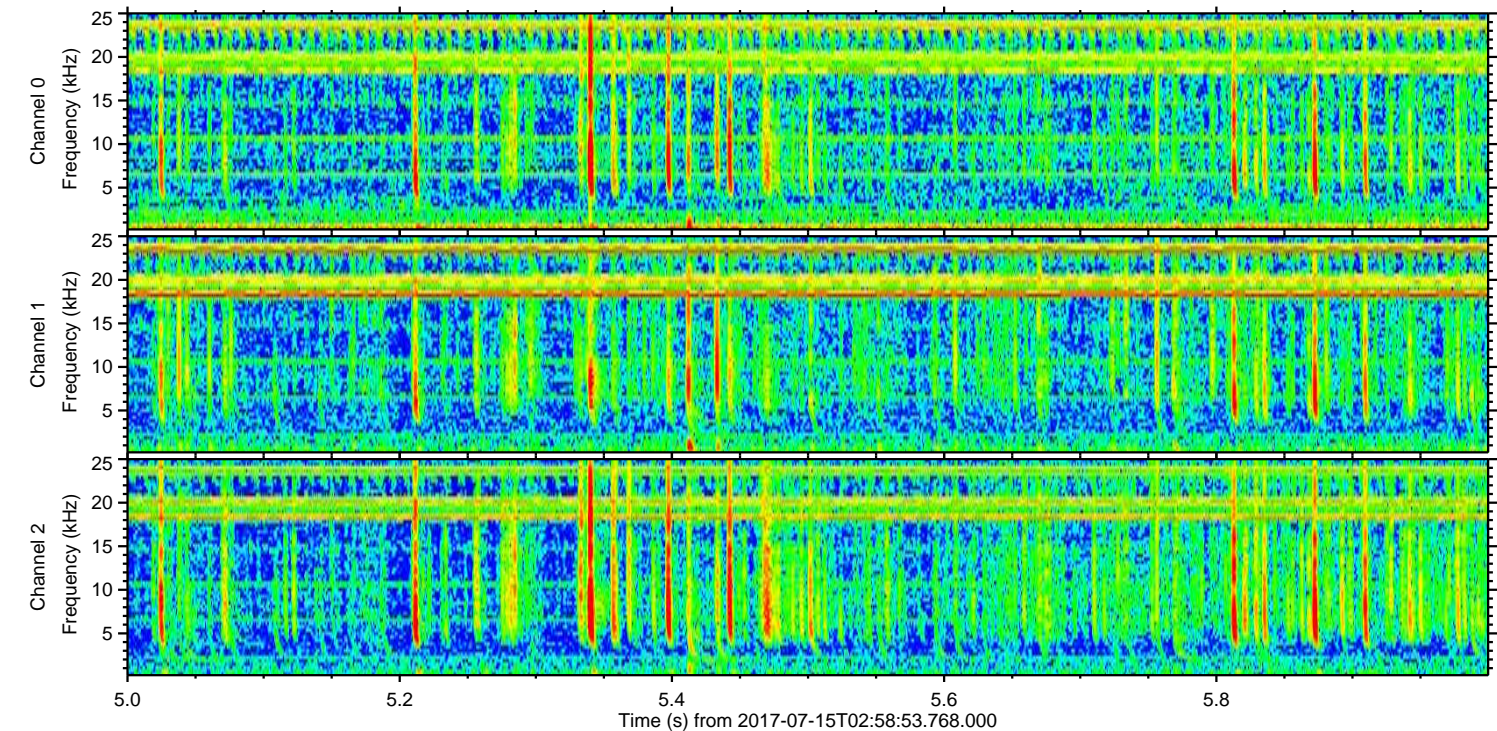
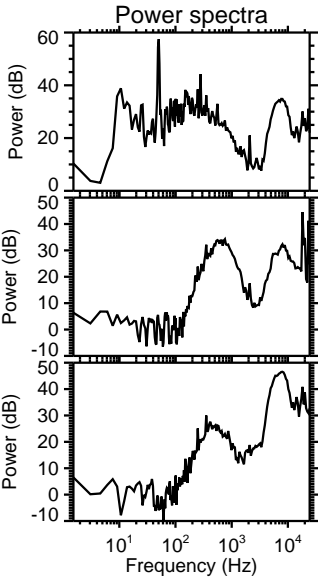
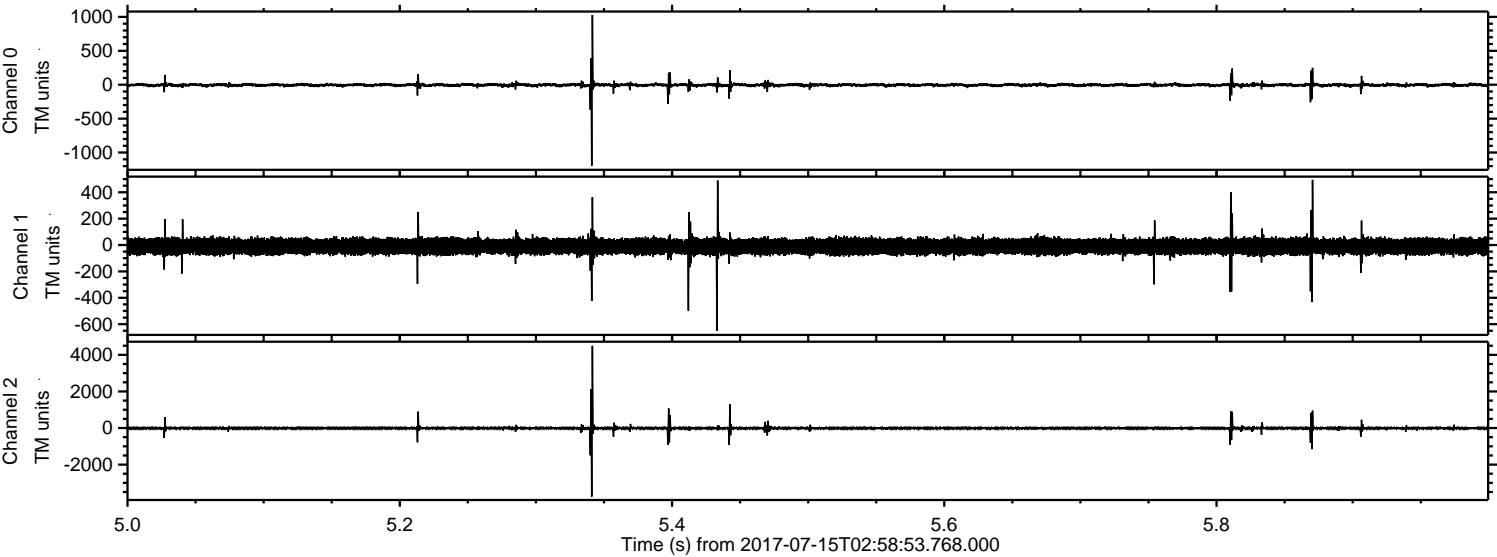

ELMAVAN 3D WAVEFORMS (Measured data sampled at 50 kHz) 50999 packets of 144 samples from 2017-07-15T02:58:53.768.000. Part 136/147

Processed Thu Jul 20 10:04:30 2017 by ELM ver.2012-10-06 from 001__elm20170715_025852__dat00.bin

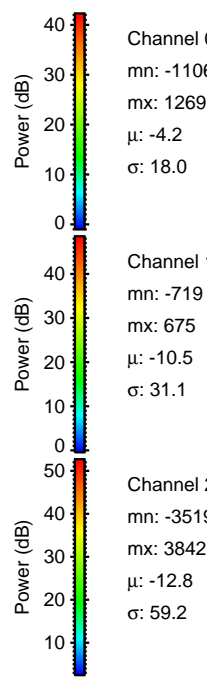
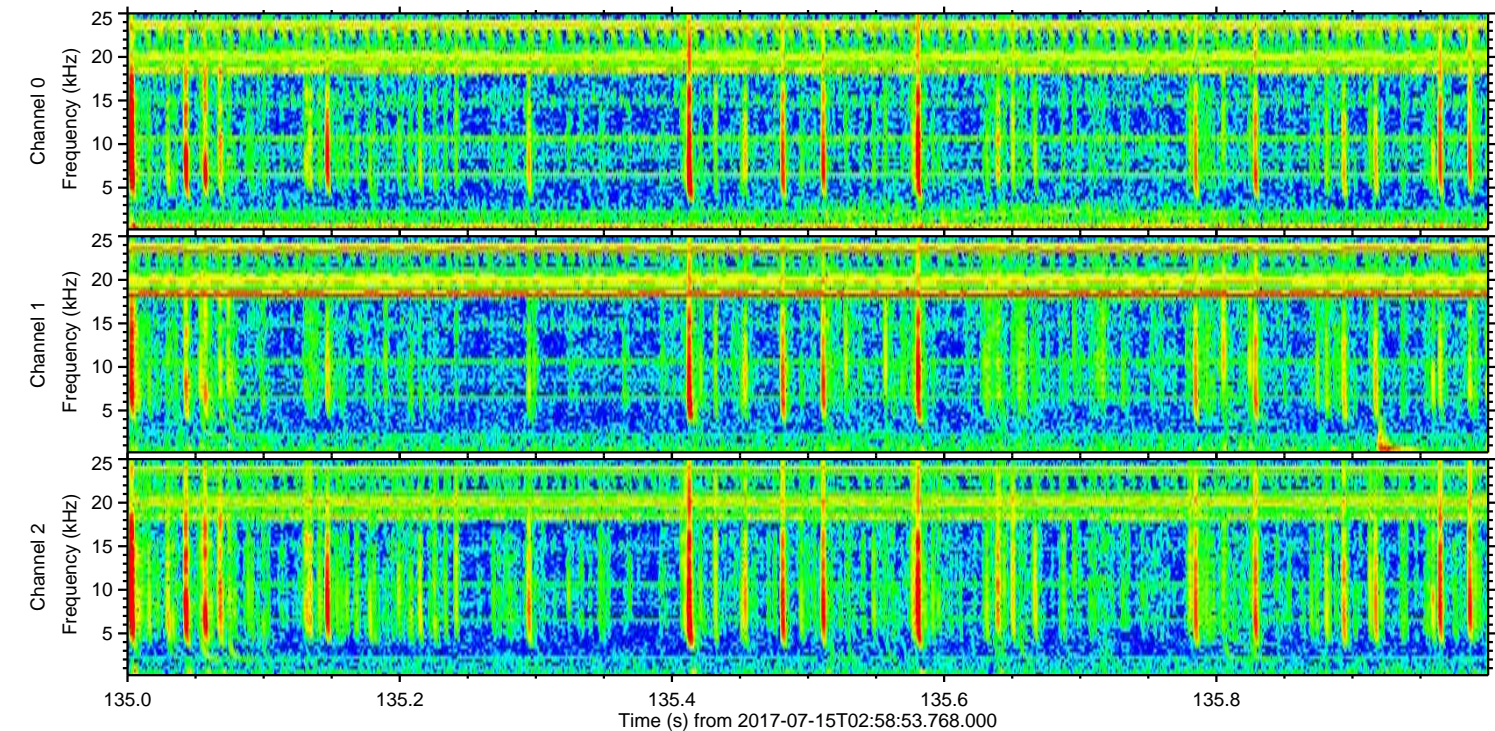
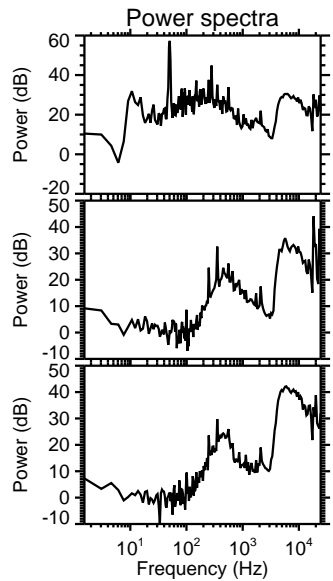
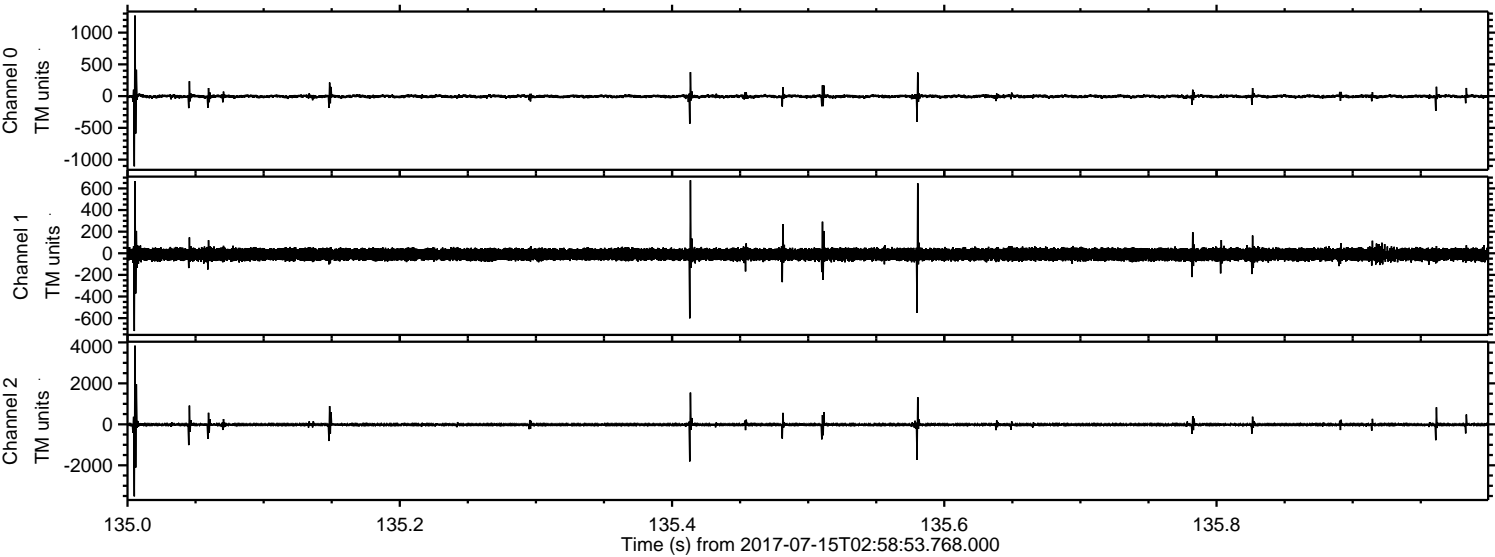

Channel 0
mn: -1106
mx: 1269
 μ : -4.2
 σ : 18.0

Channel 1
mn: -719
mx: 675
 μ : -10.5
 σ : 31.1

Channel 2
mn: -3519
mx: 3842
 μ : -12.8
 σ : 59.2

Processed Thu Jul 20 10:04:31 2017 by ELM ver.2012-10-06 from 001__elm20170715_025852__dat00.bin

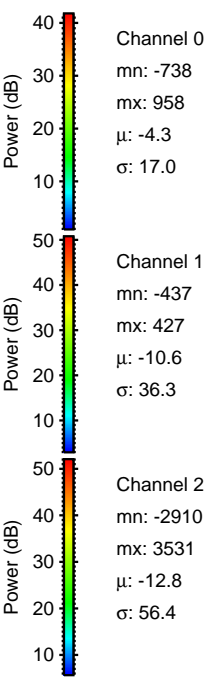
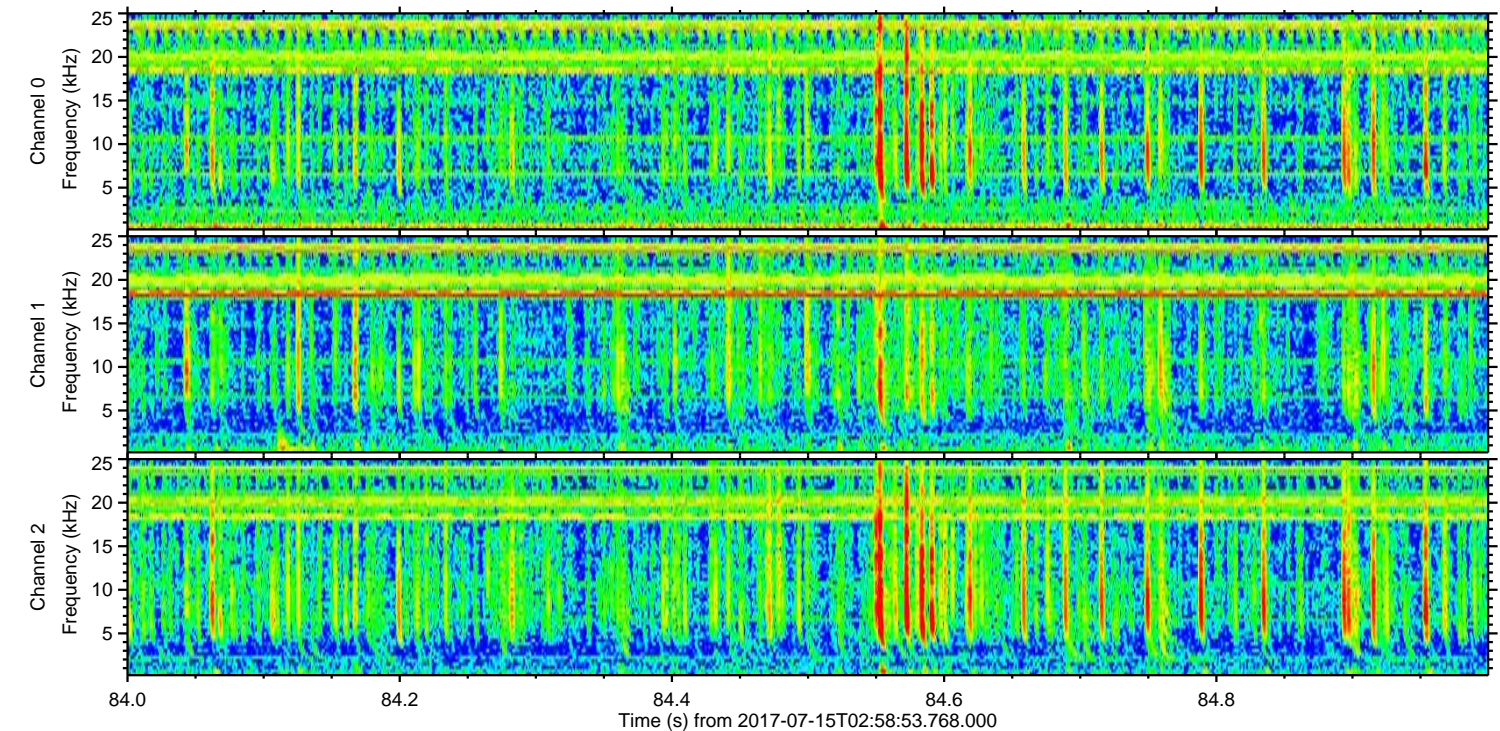
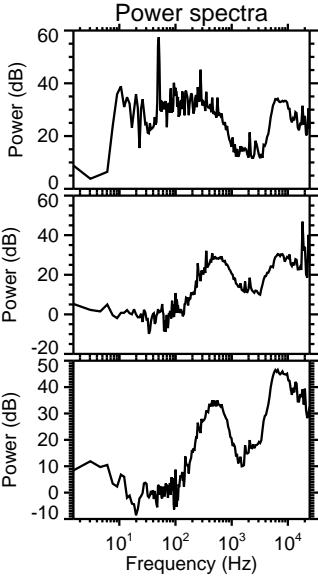
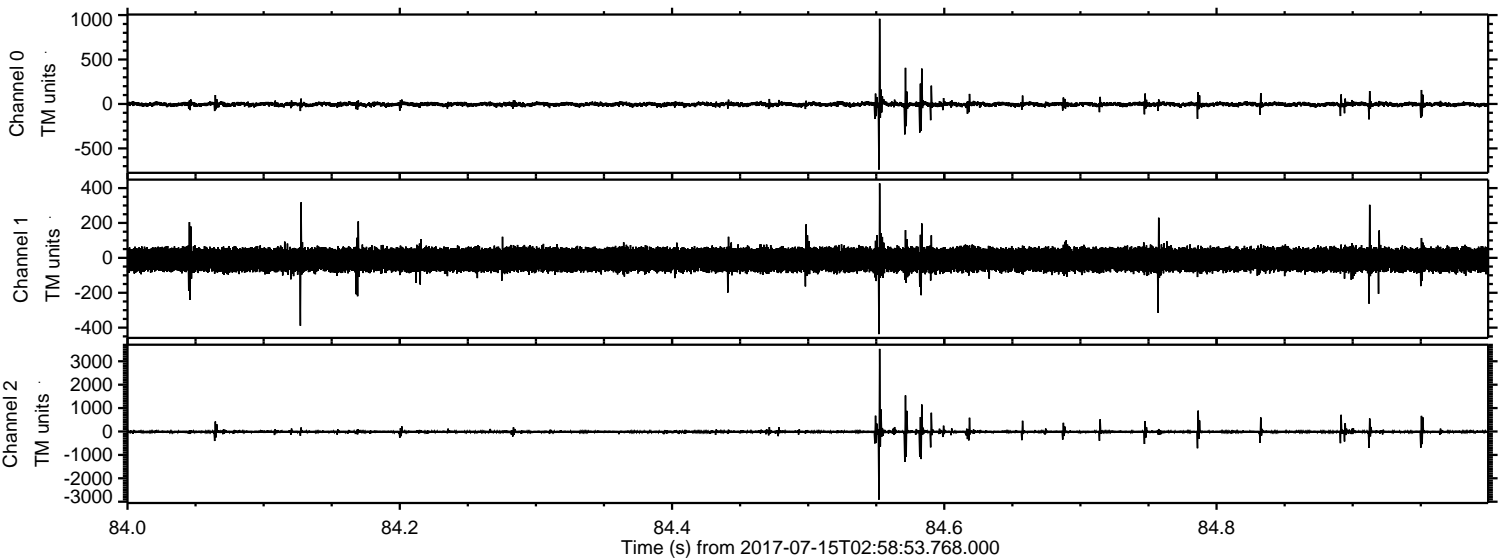

Channel 0
mn: -738
mx: 958
 μ : -4.3
 σ : 17.0

Channel 1
mn: -437
mx: 427
 μ : -10.6
 σ : 36.3

Channel 2
mn: -2910
mx: 3531
 μ : -12.8
 σ : 56.4

Processed Thu Jul 20 10:04:32 2017 by ELM ver.2012-10-06 from 001__elm20170715_025852__dat00.bin

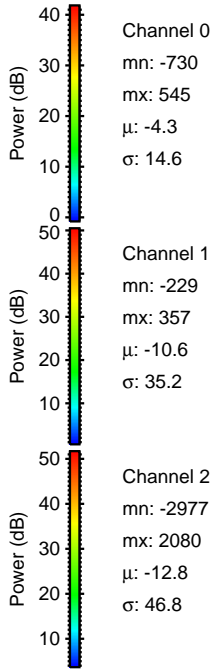
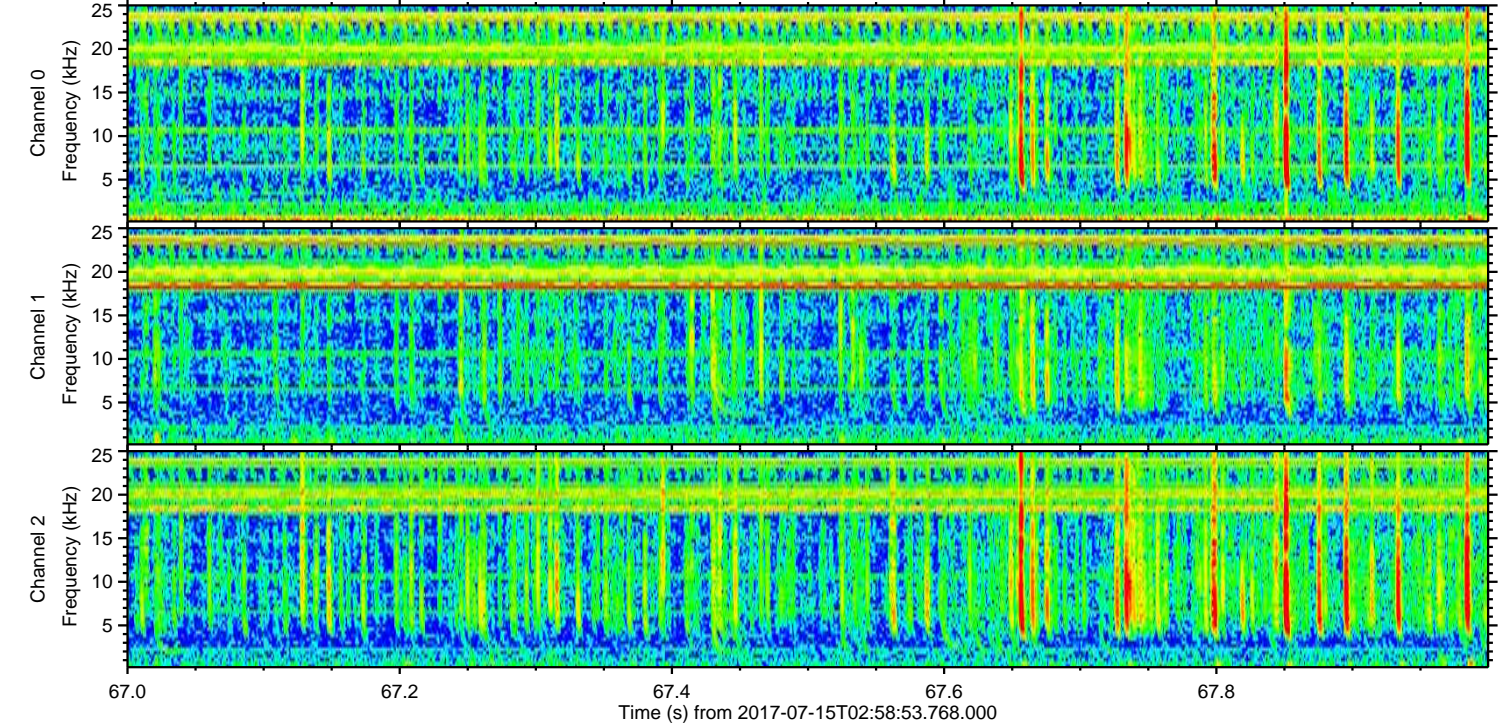
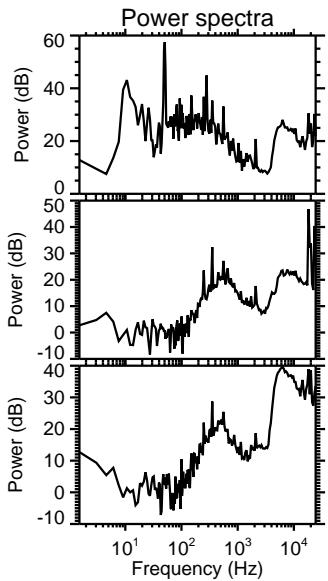
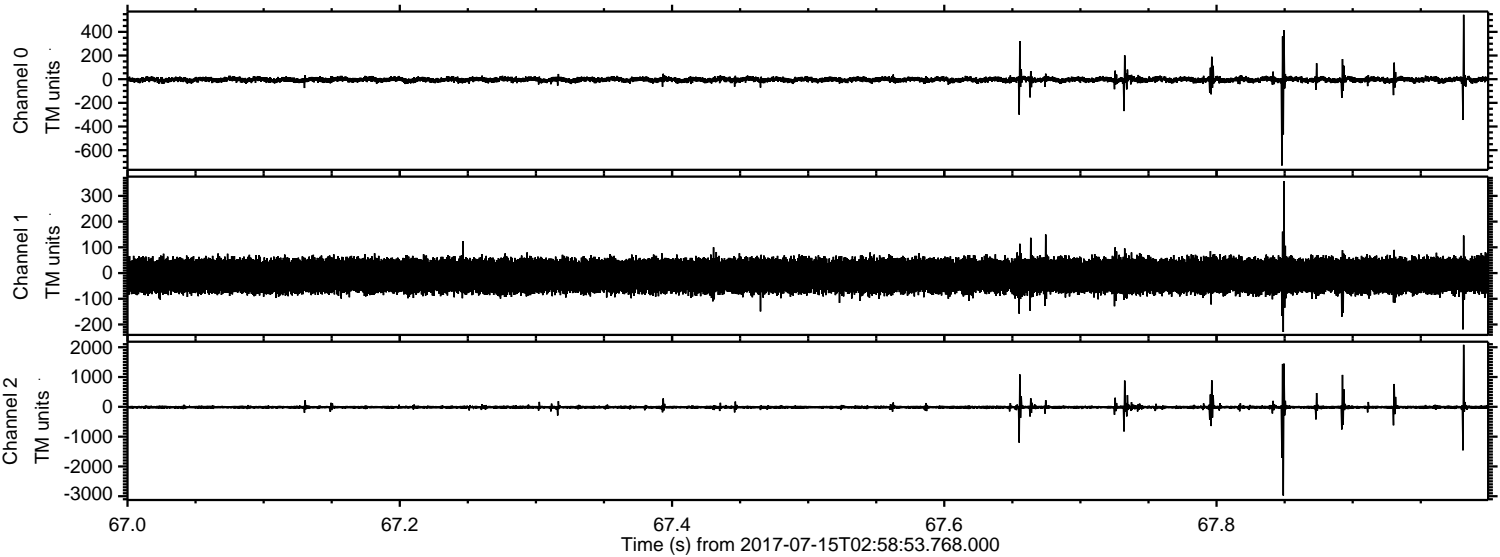

Processed Thu Jul 20 10:04:32 2017 by ELM ver.2012-10-06 from 001__elm20170715_025852__dat00.bin

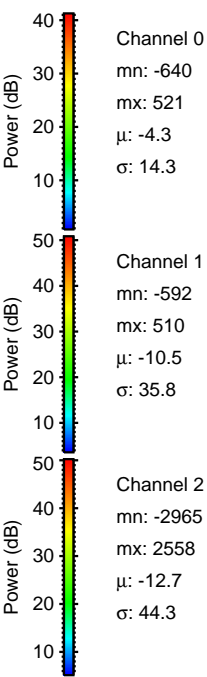
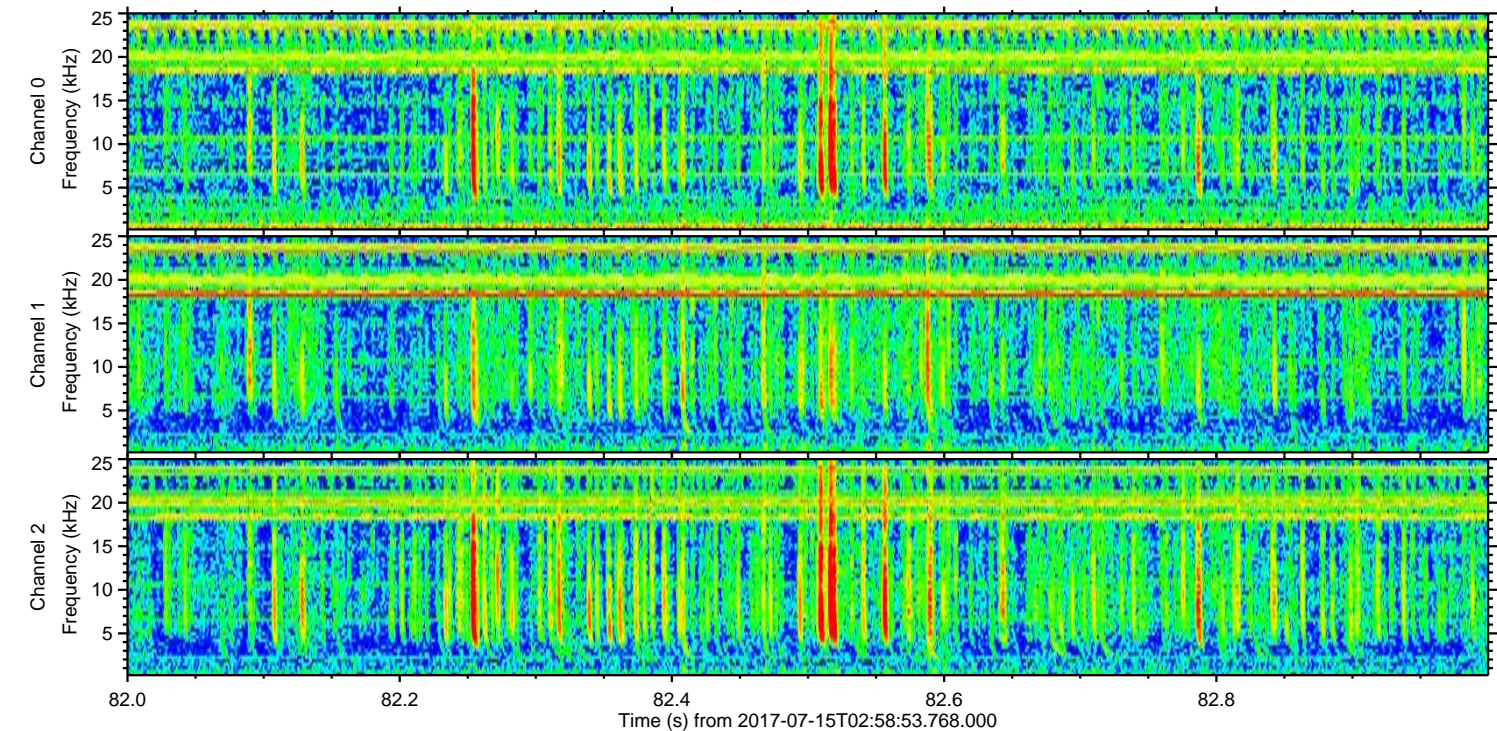
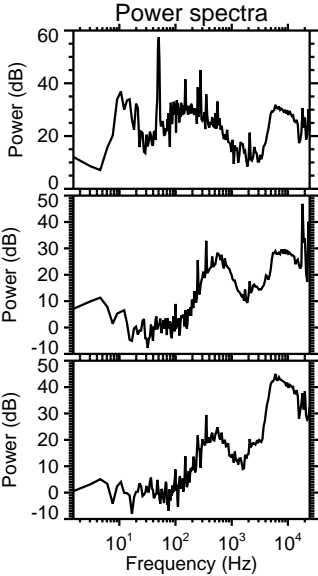
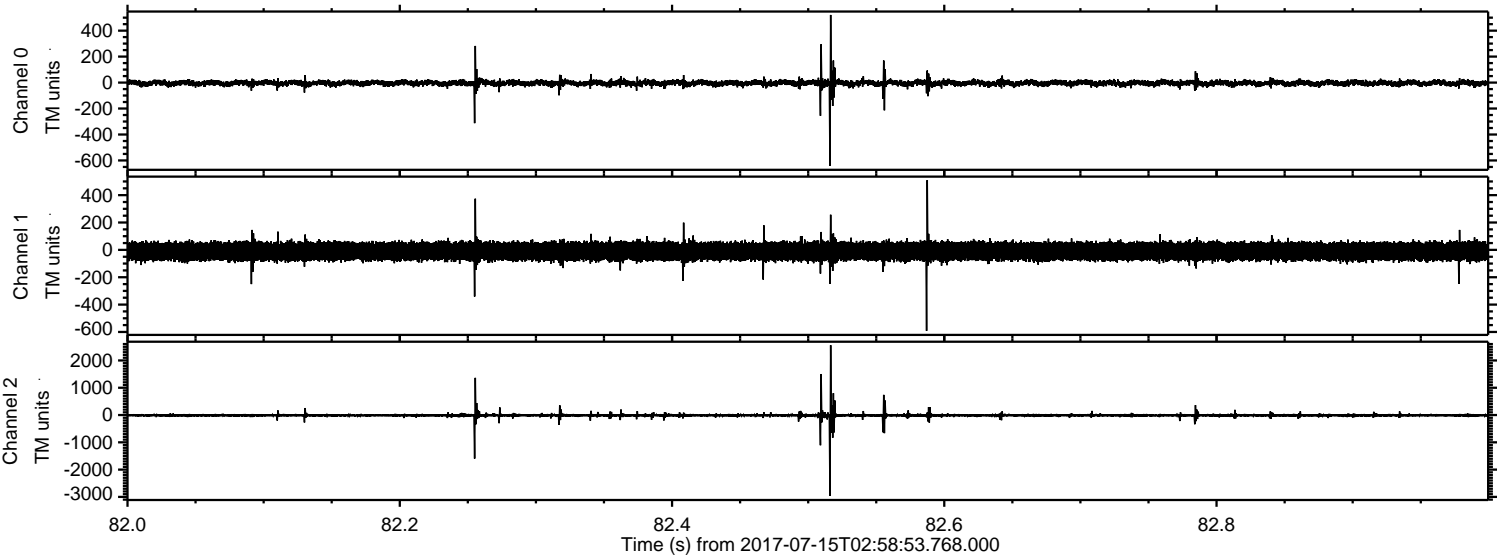

Processed Thu Jul 20 10:04:33 2017 by ELM ver.2012-10-06 from 001__elm20170715_025852__dat00.bin

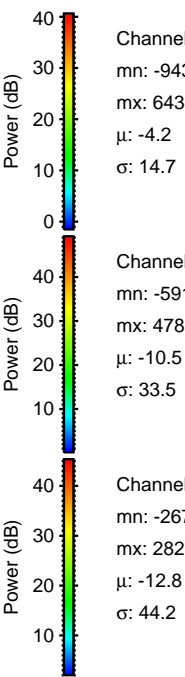
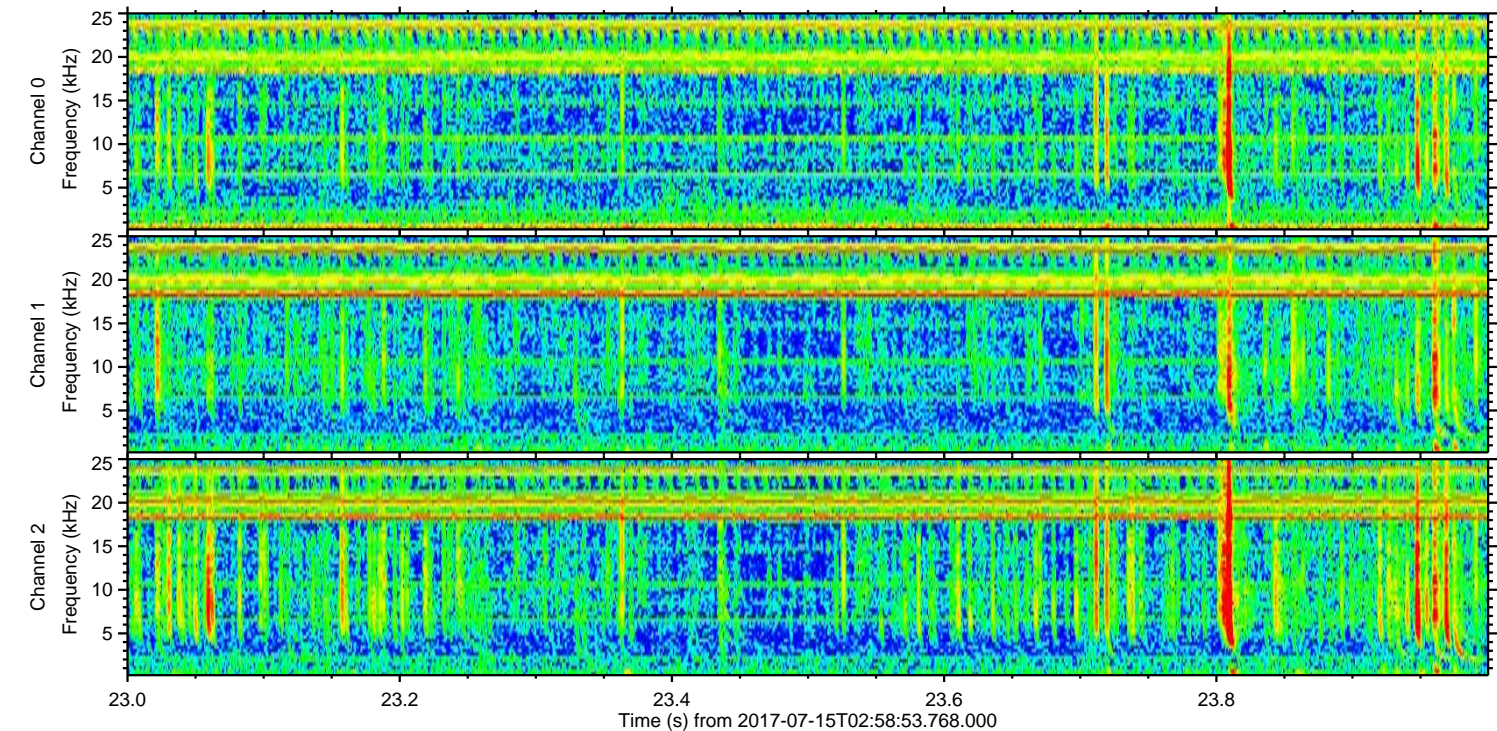
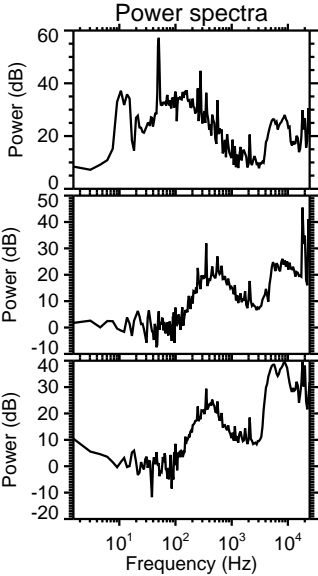
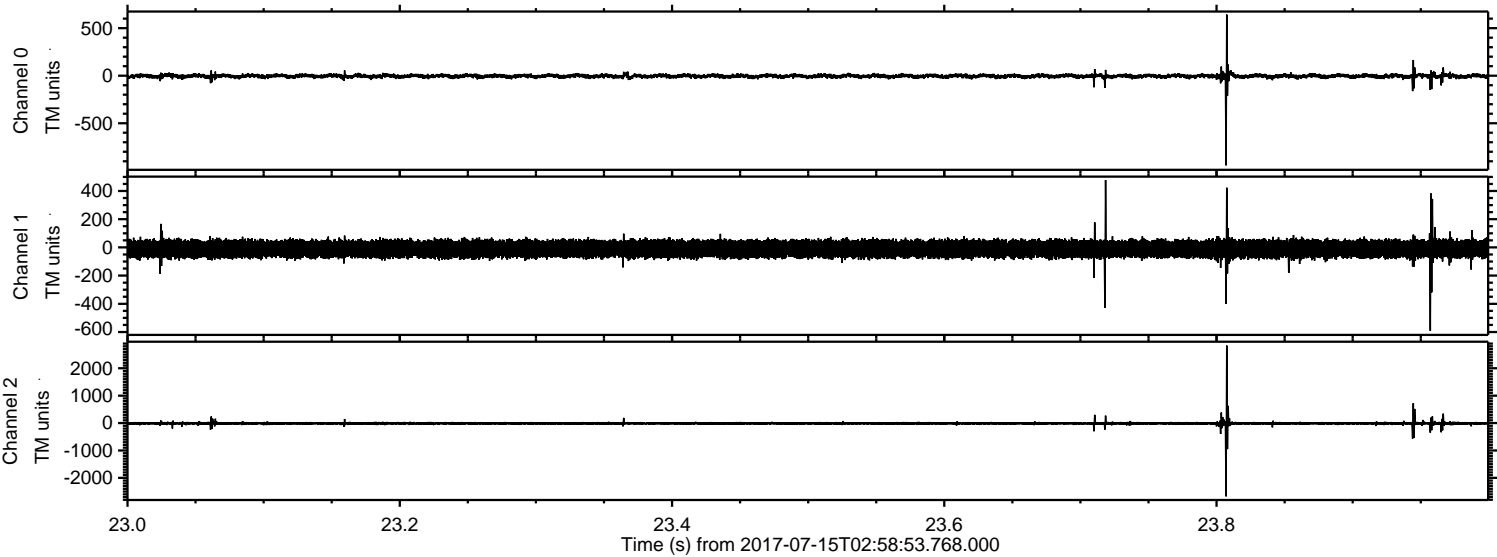

Processed Thu Jul 20 10:04:34 2017 by ELM ver.2012-10-06 from 001__elm20170715_025852__dat00.bin

