

# ELMAVAN 3D WAVEFORMS (Measured data sampled at 50 kHz) 51000 packets of 144 samples from 2017-07-14T10:03:10.062.000.

Processed Thu Jul 20 07:32:27 2017 by ELM ver.2012-10-06 from 001\_\_elm20170714\_100309\_\_dat00.bin

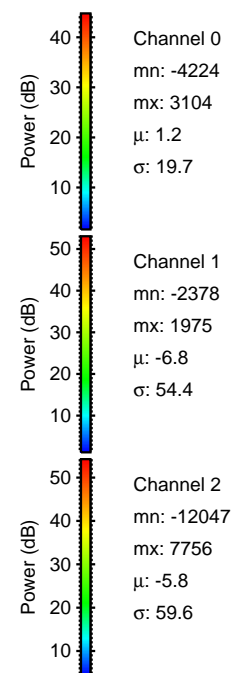

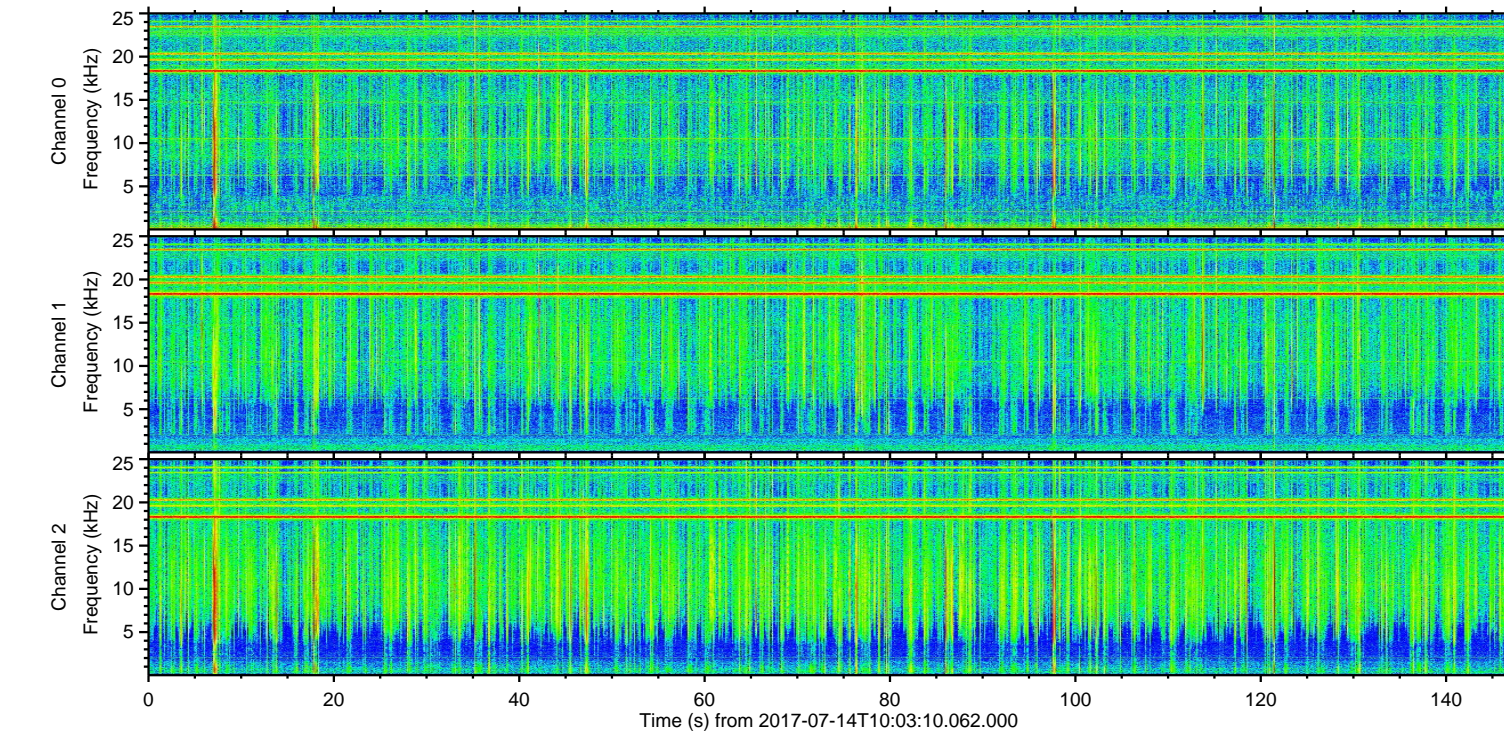
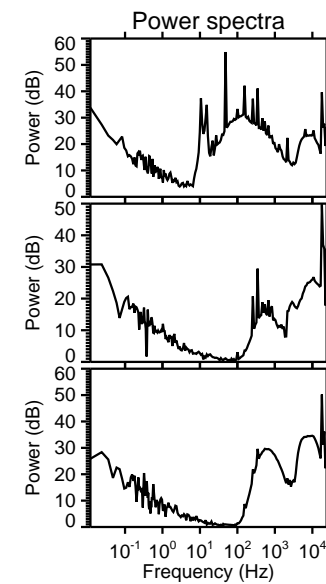
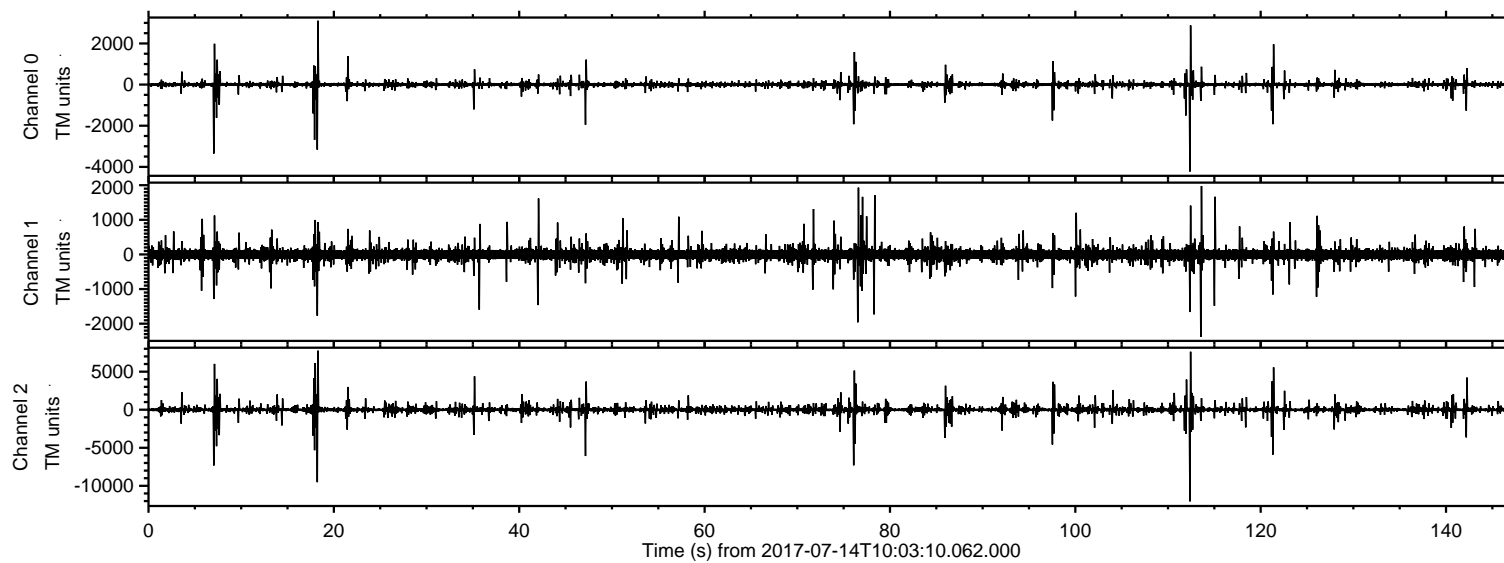

ELMAVAN 3D WAVEFORMS (Measured data sampled at 50 kHz) 51000 packets of 144 samples from 2017-07-14T10:03:10.062.000. Part 113/147

Processed Thu Jul 20 07:32:34 2017 by ELM ver.2012-10-06 from 001\_\_elm20170714\_100309\_\_dat00.bin

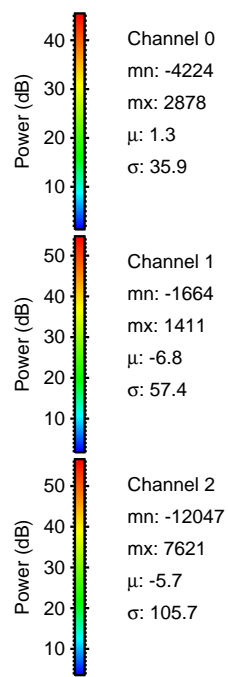
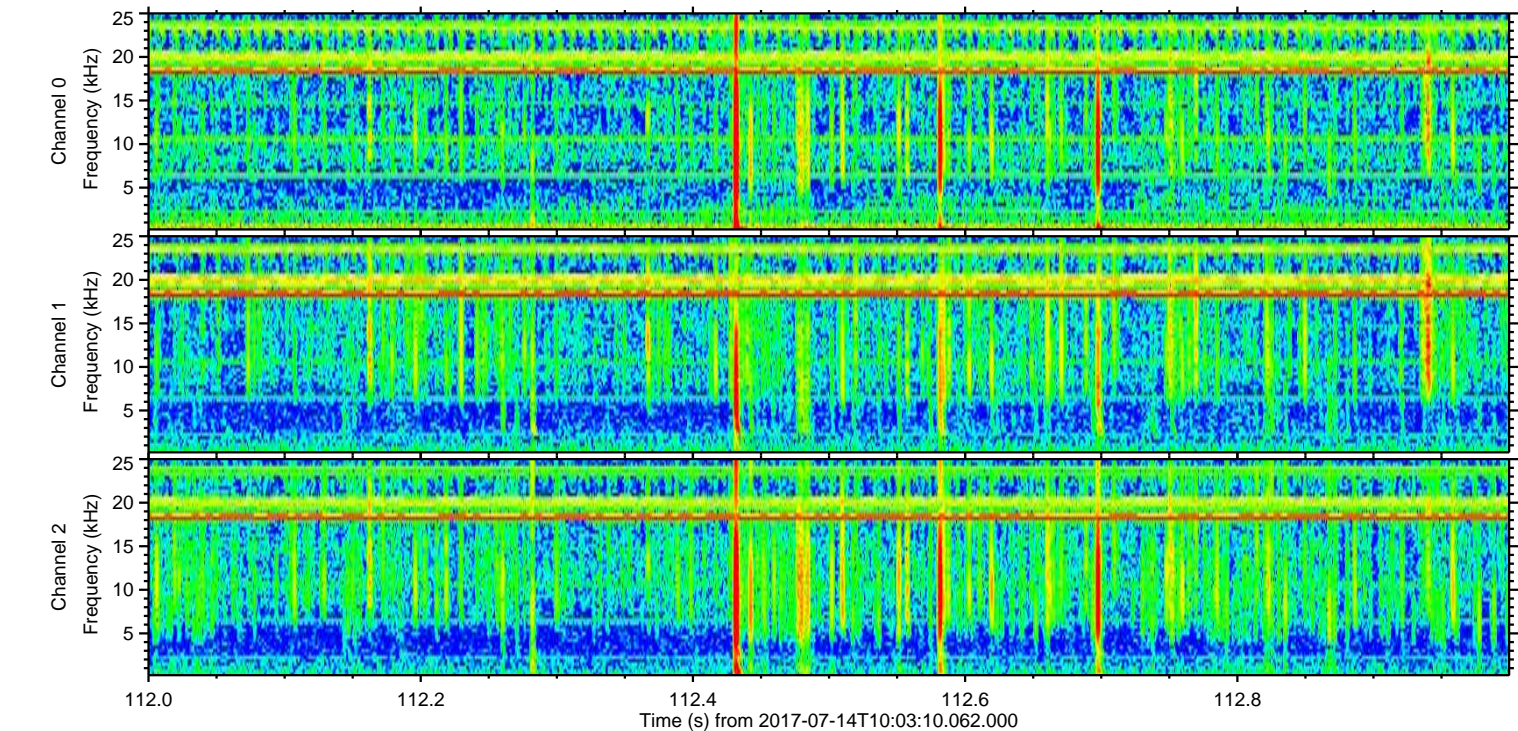
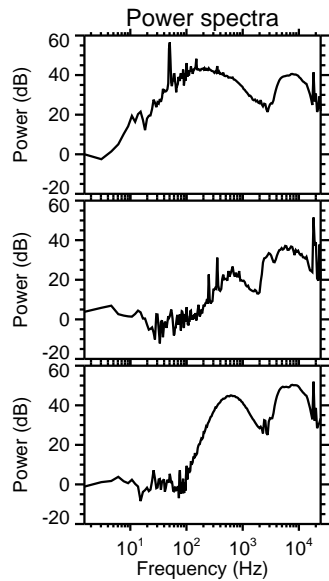
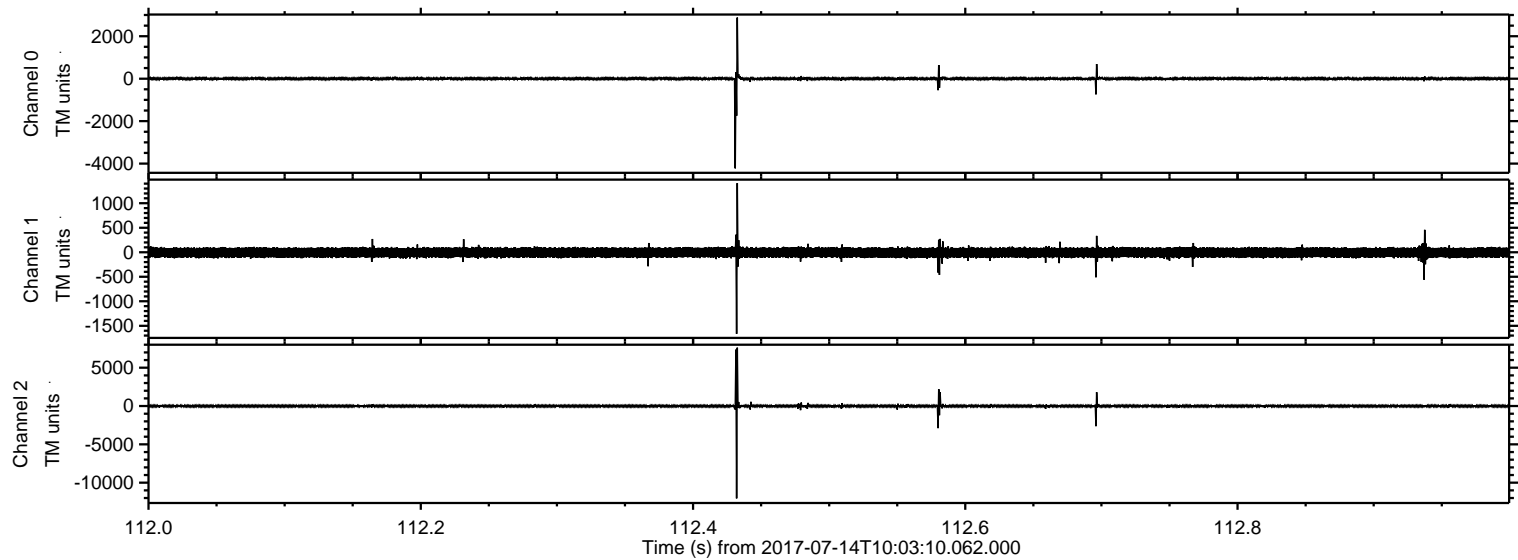



Processed Thu Jul 20 07:32:35 2017 by ELM ver.2012-10-06 from 001\_\_elm20170714\_100309\_\_dat00.bin

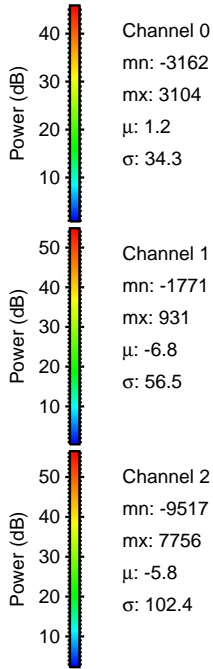
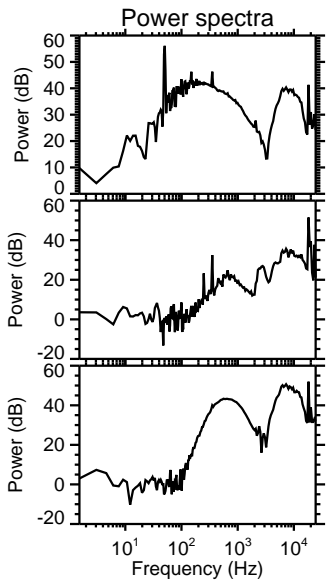
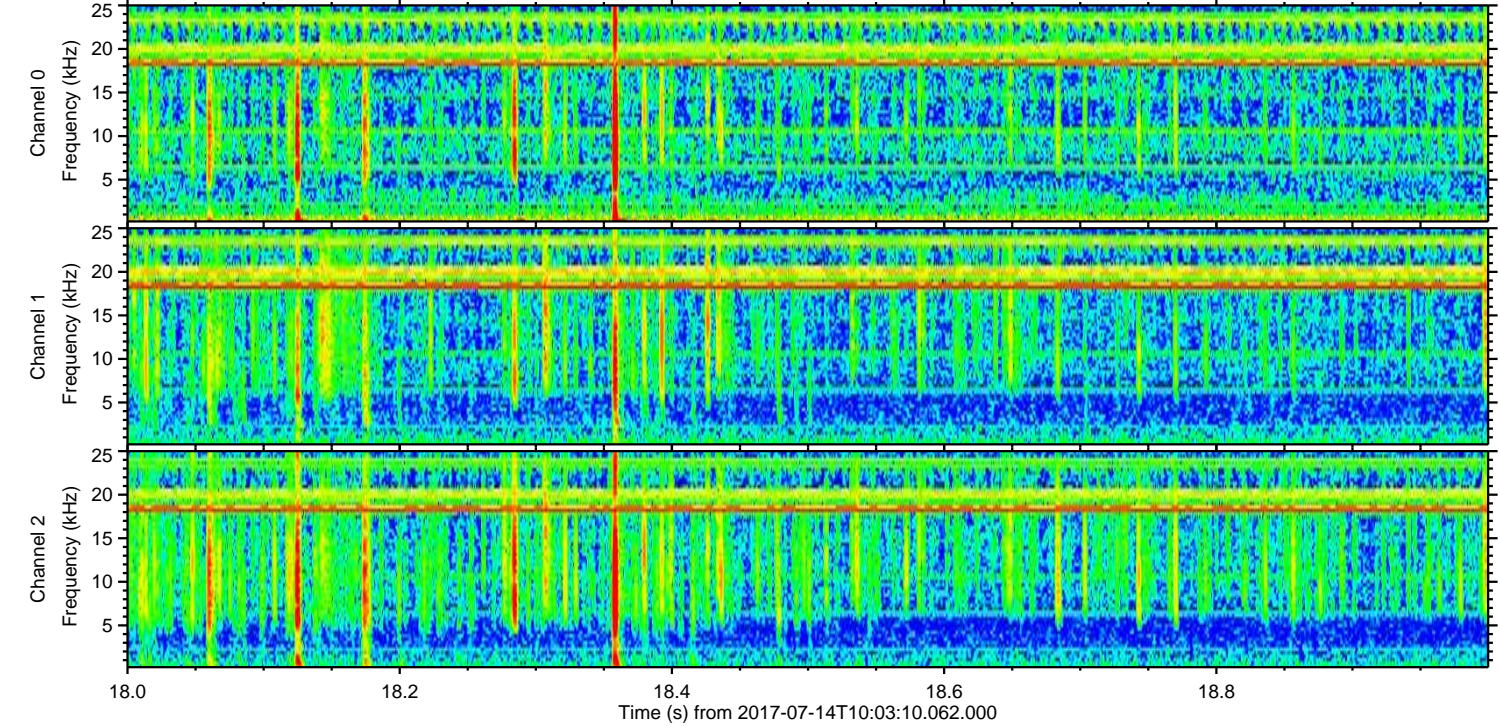
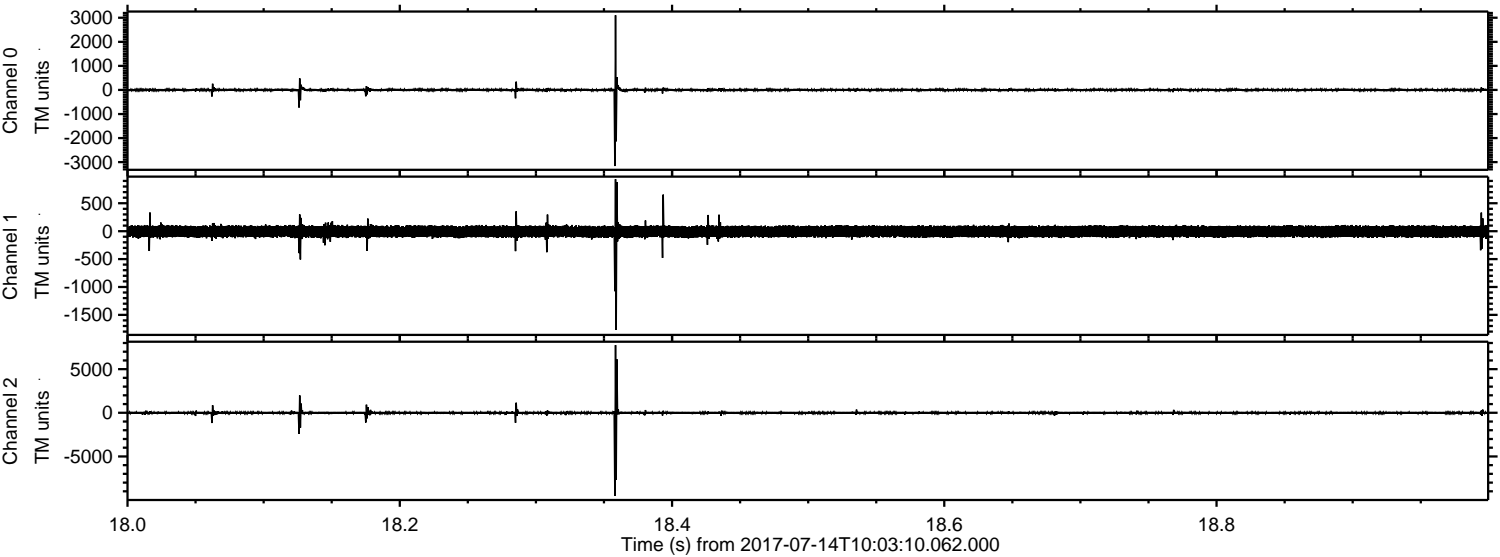



Processed Thu Jul 20 07:32:36 2017 by ELM ver.2012-10-06 from 001\_\_elm20170714\_100309\_\_dat00.bin

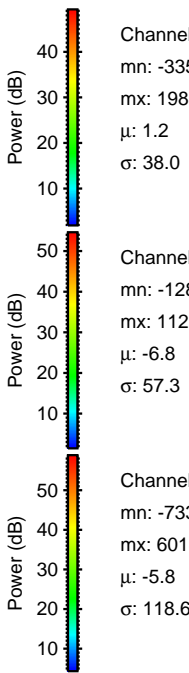
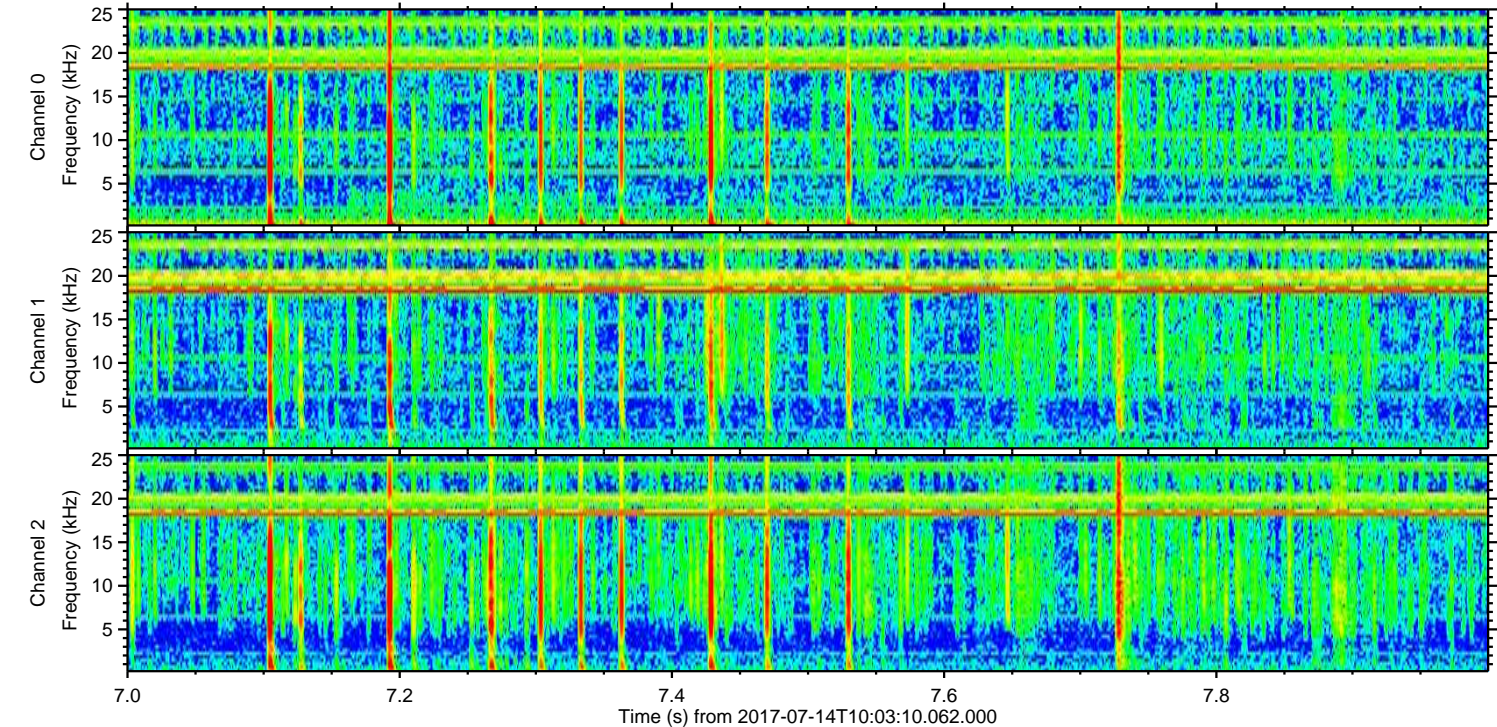
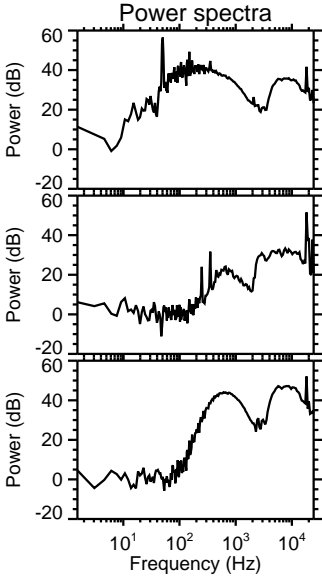
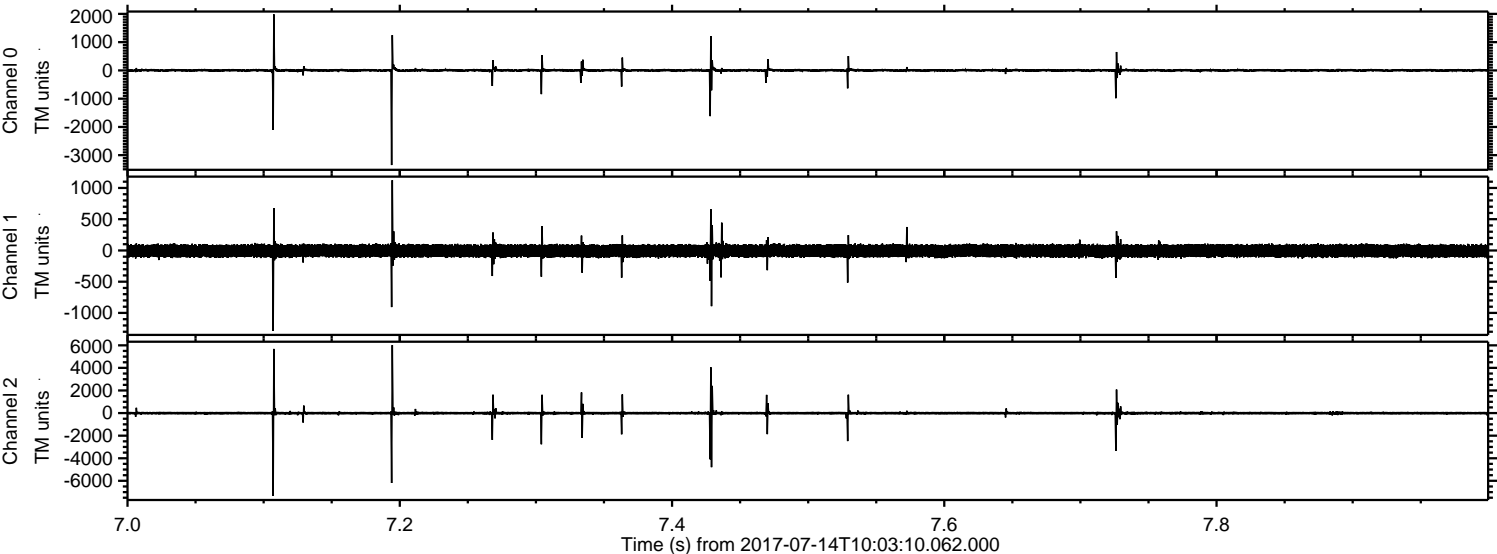



ELMAVAN 3D WAVEFORMS (Measured data sampled at 50 kHz) 51000 packets of 144 samples from 2017-07-14T10:03:10.062.000. Part 77/147

Processed Thu Jul 20 07:32:37 2017 by ELM ver.2012-10-06 from 001\_\_elm20170714\_100309\_\_dat00.bin

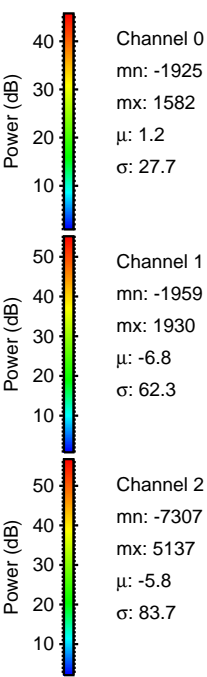
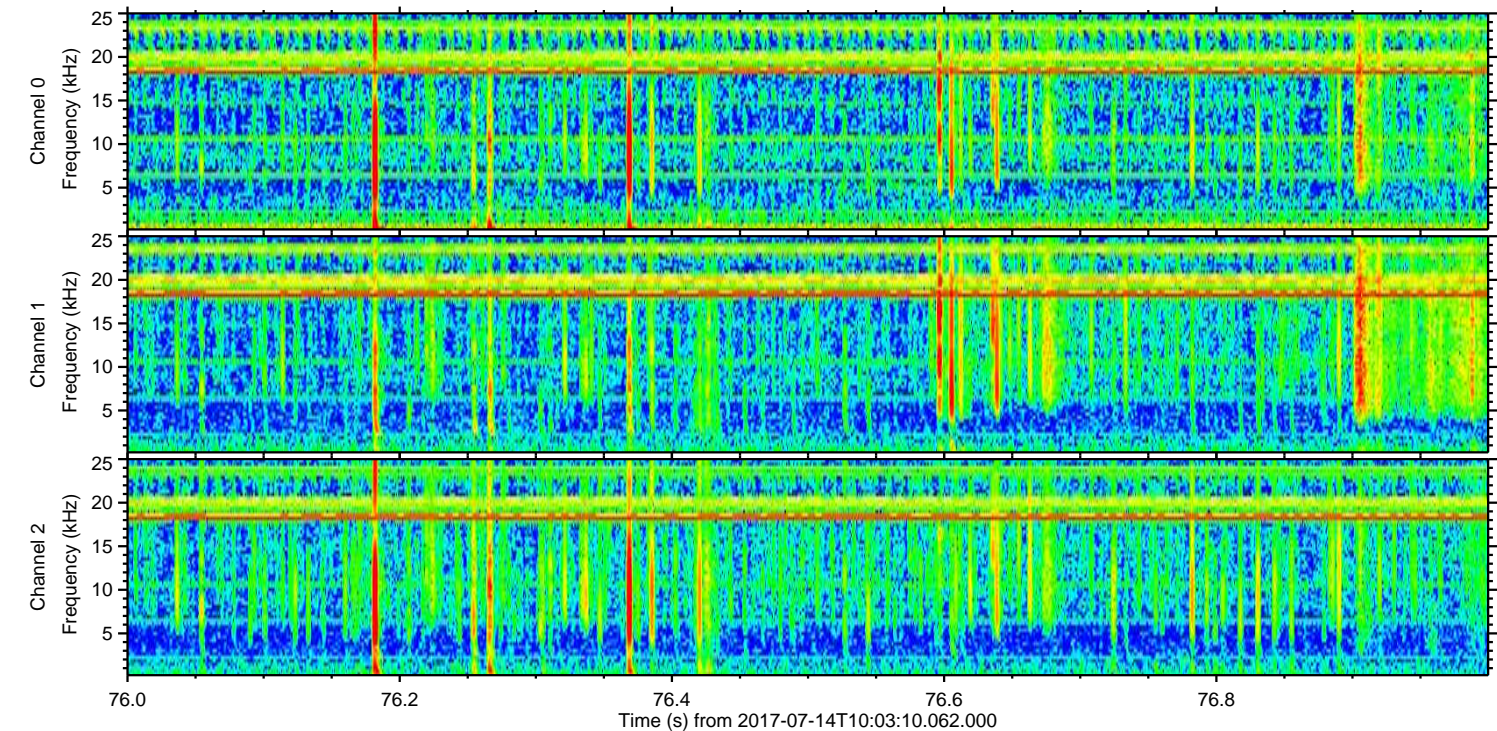
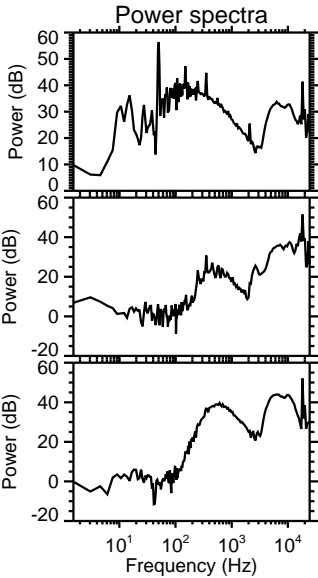
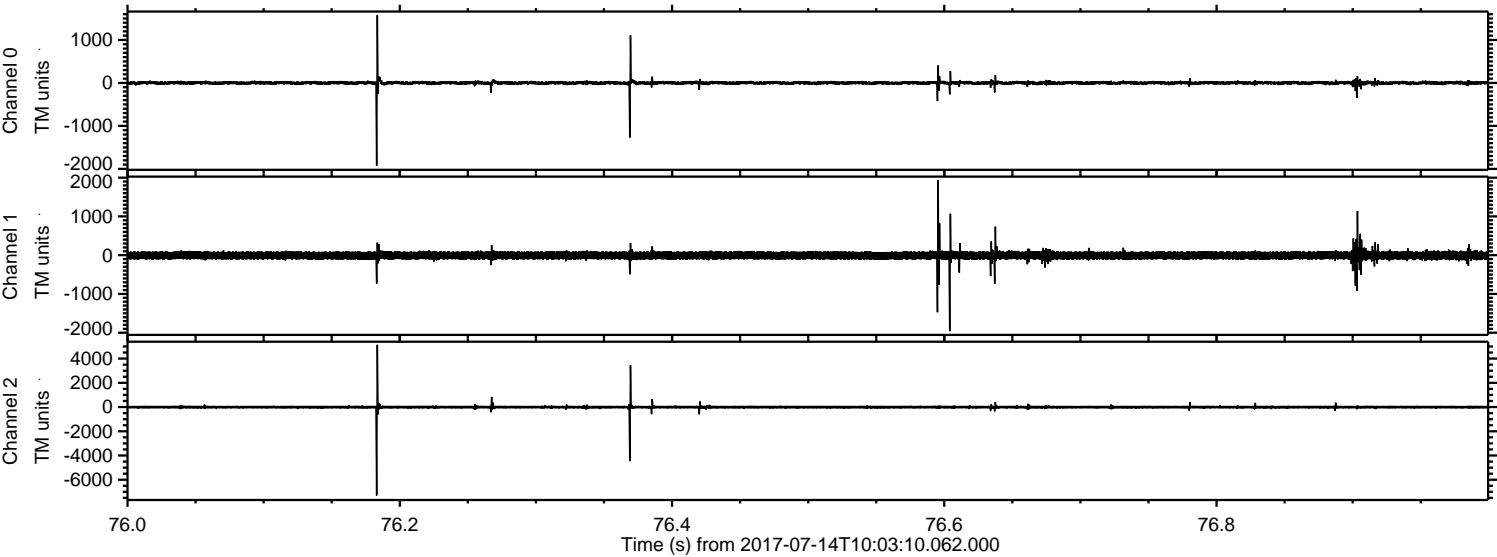



Processed Thu Jul 20 07:32:37 2017 by ELM ver.2012-10-06 from 001\_\_elm20170714\_100309\_\_dat00.bin

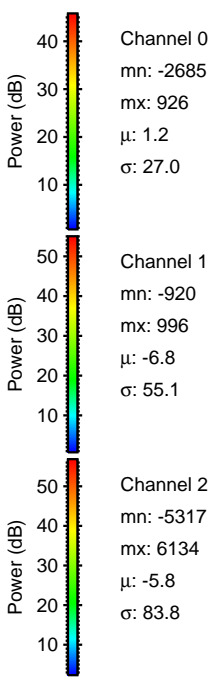
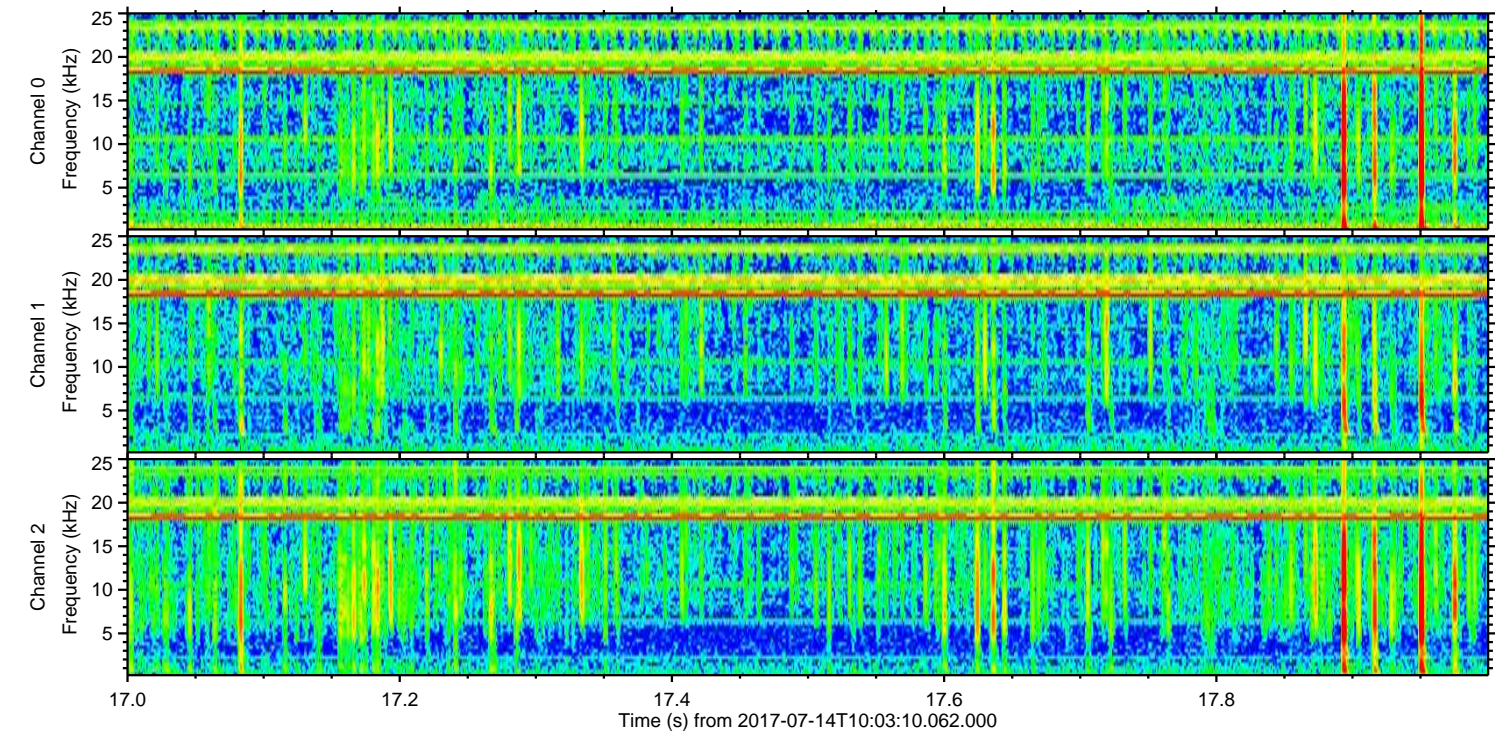
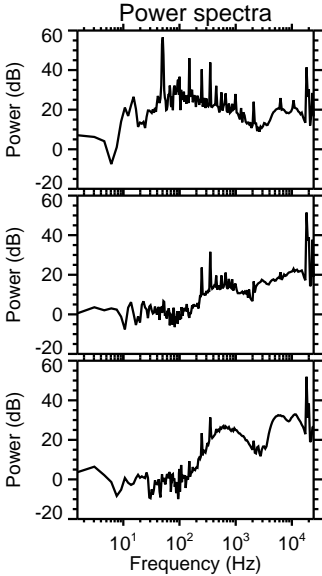
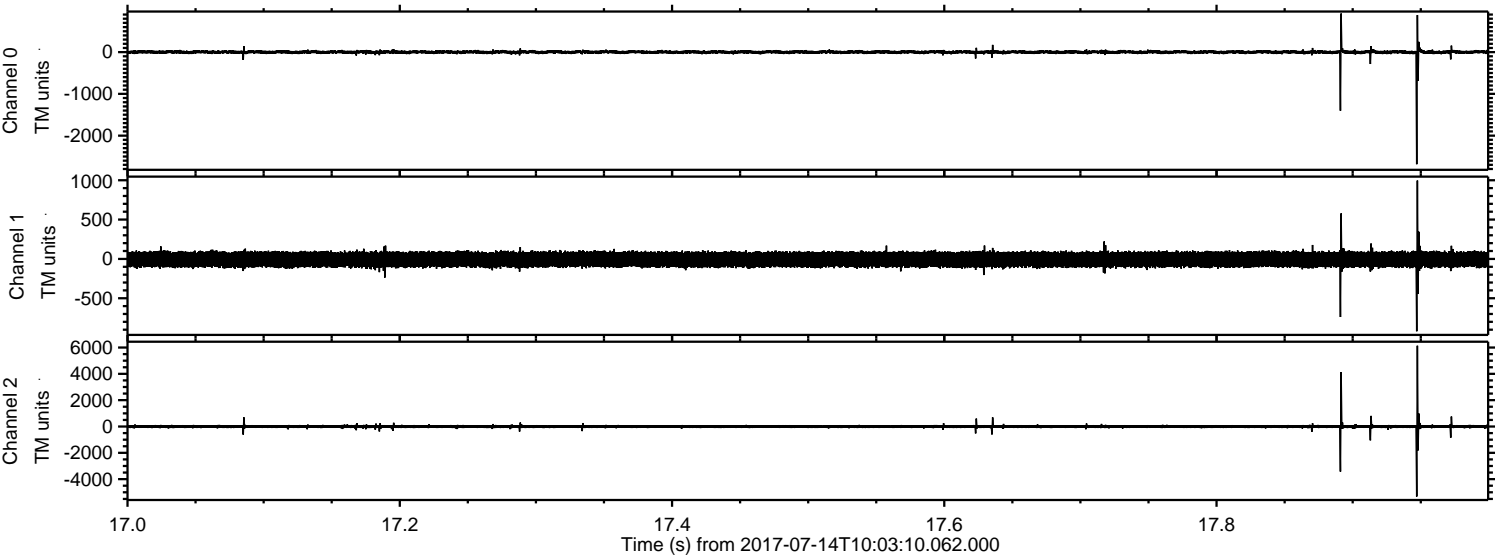



ELMAVAN 3D WAVEFORMS (Measured data sampled at 50 kHz) 51000 packets of 144 samples from 2017-07-14T10:03:10.062.000. Part 48/147

Processed Thu Jul 20 07:32:38 2017 by ELM ver.2012-10-06 from 001\_\_elm20170714\_100309\_\_dat00.bin

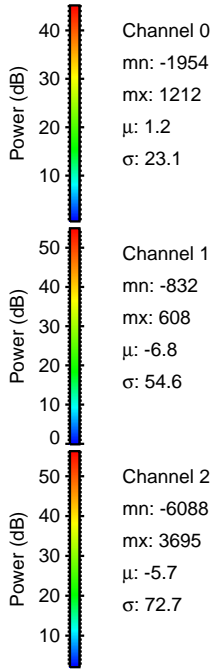
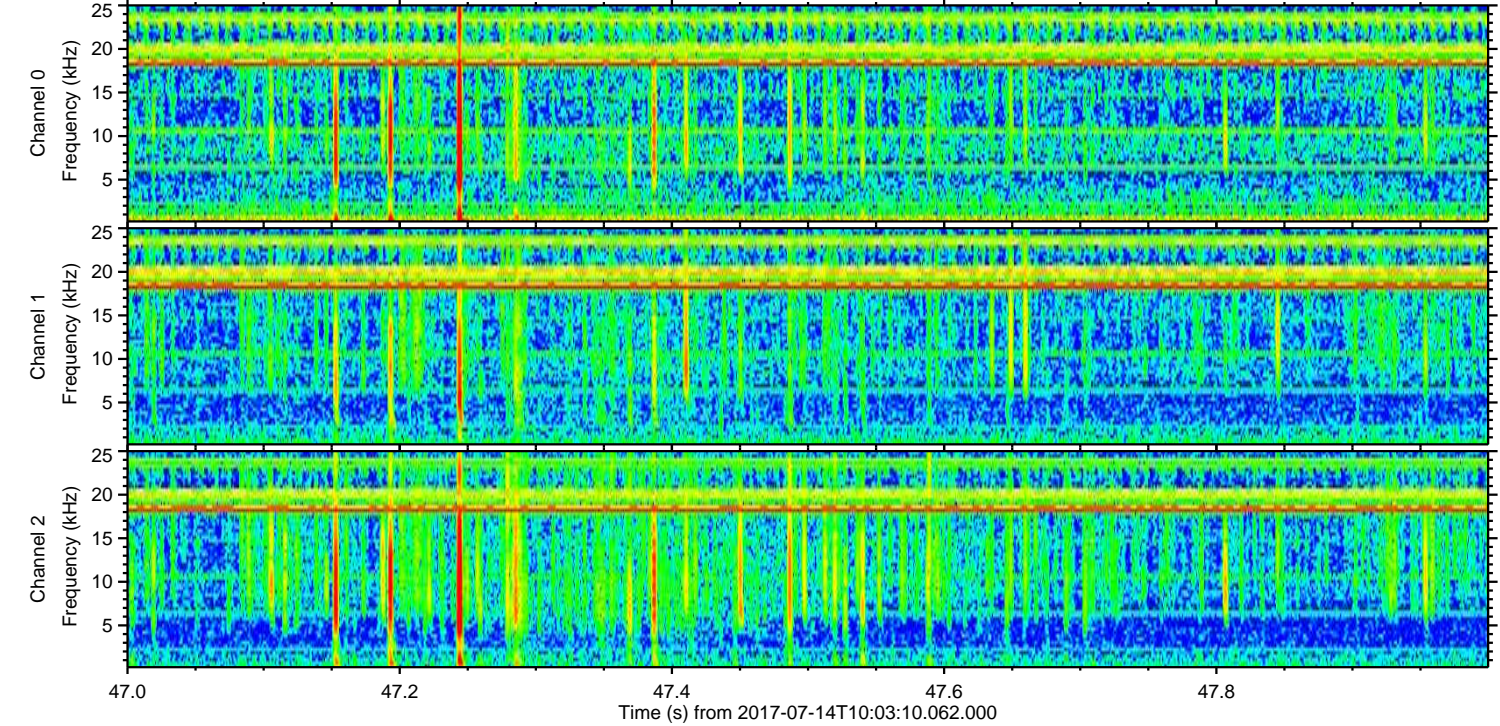
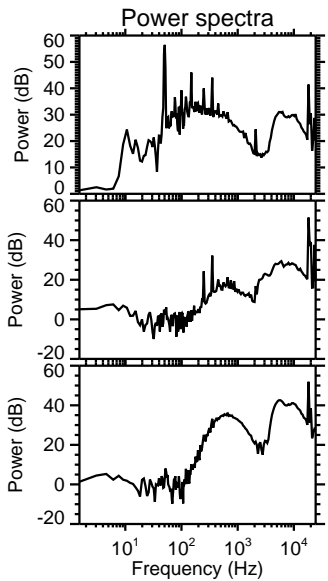
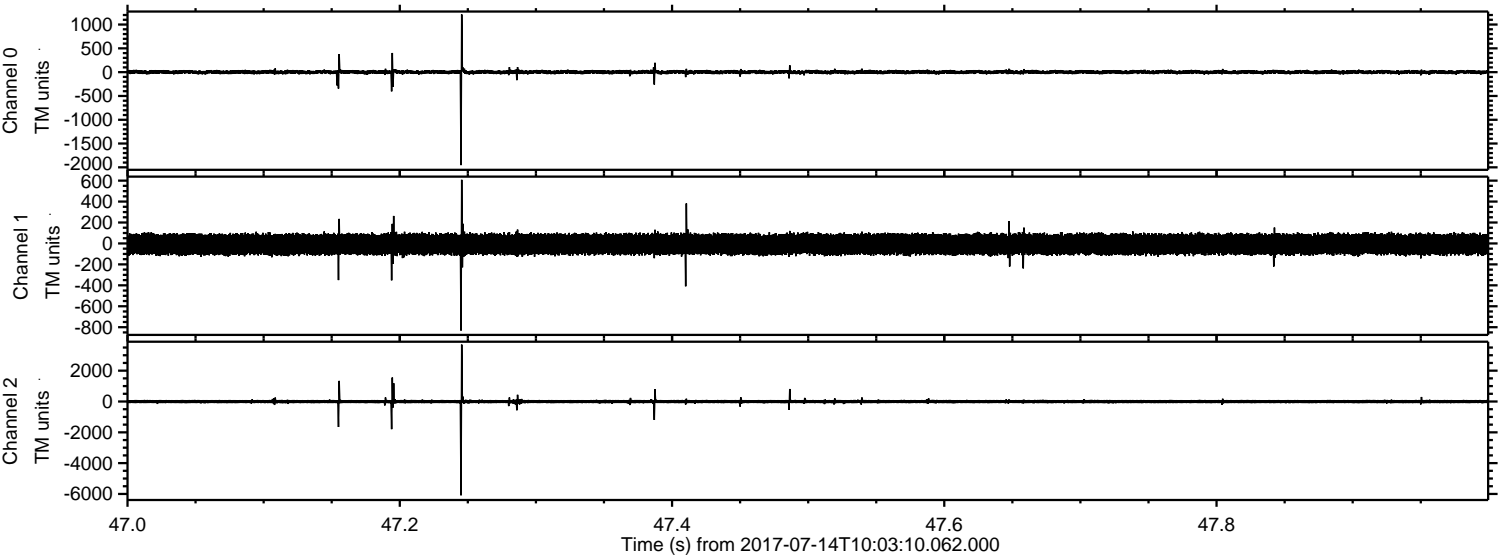



ELMAVAN 3D WAVEFORMS (Measured data sampled at 50 kHz) 51000 packets of 144 samples from 2017-07-14T10:03:10.062.000. Part 122/147

Processed Thu Jul 20 07:32:39 2017 by ELM ver.2012-10-06 from 001\_\_elm20170714\_100309\_\_dat00.bin

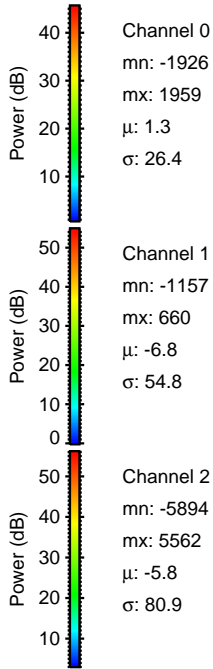
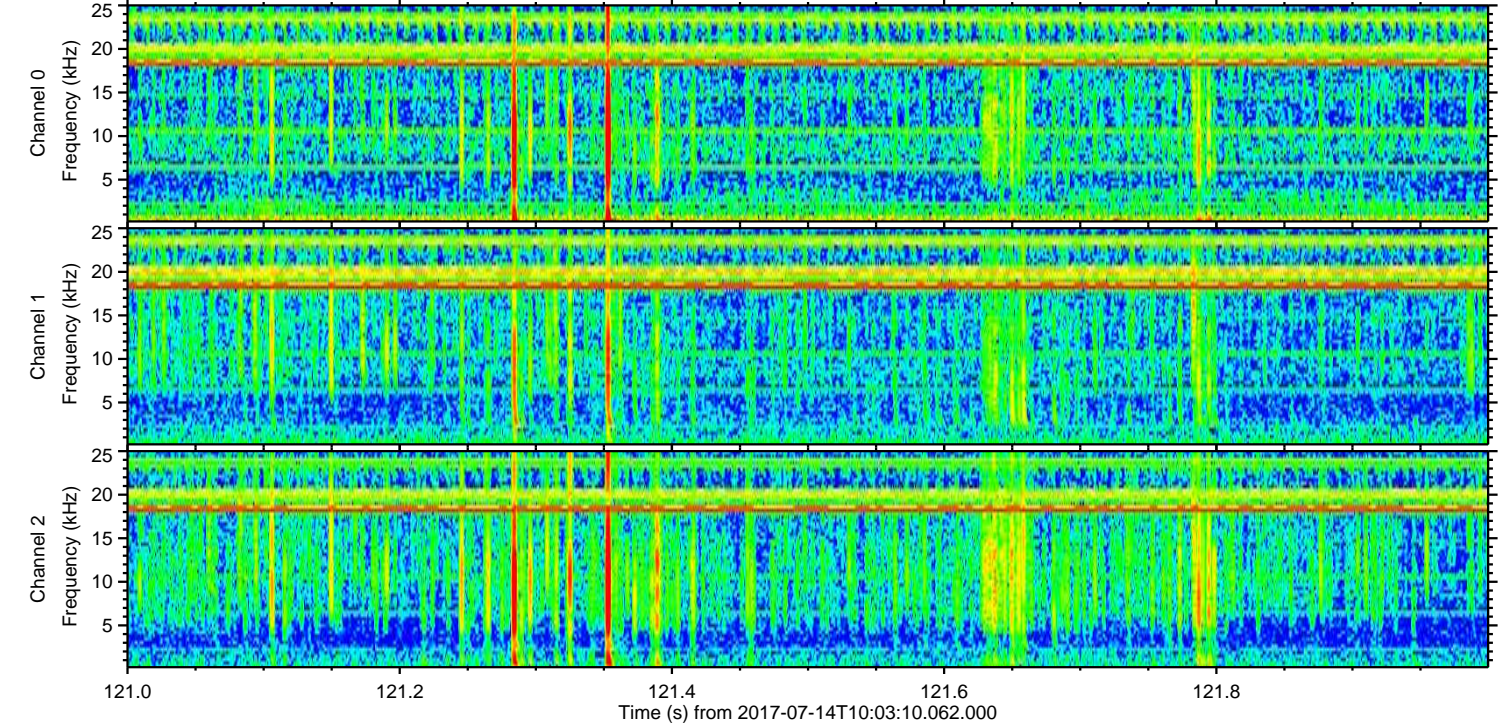
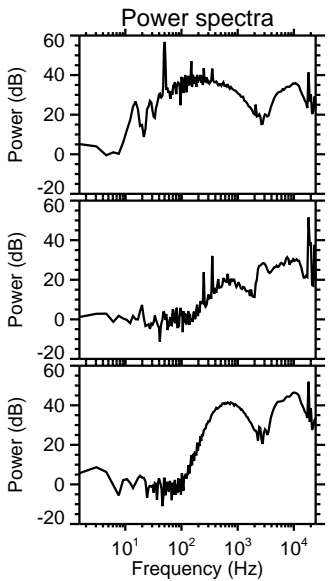
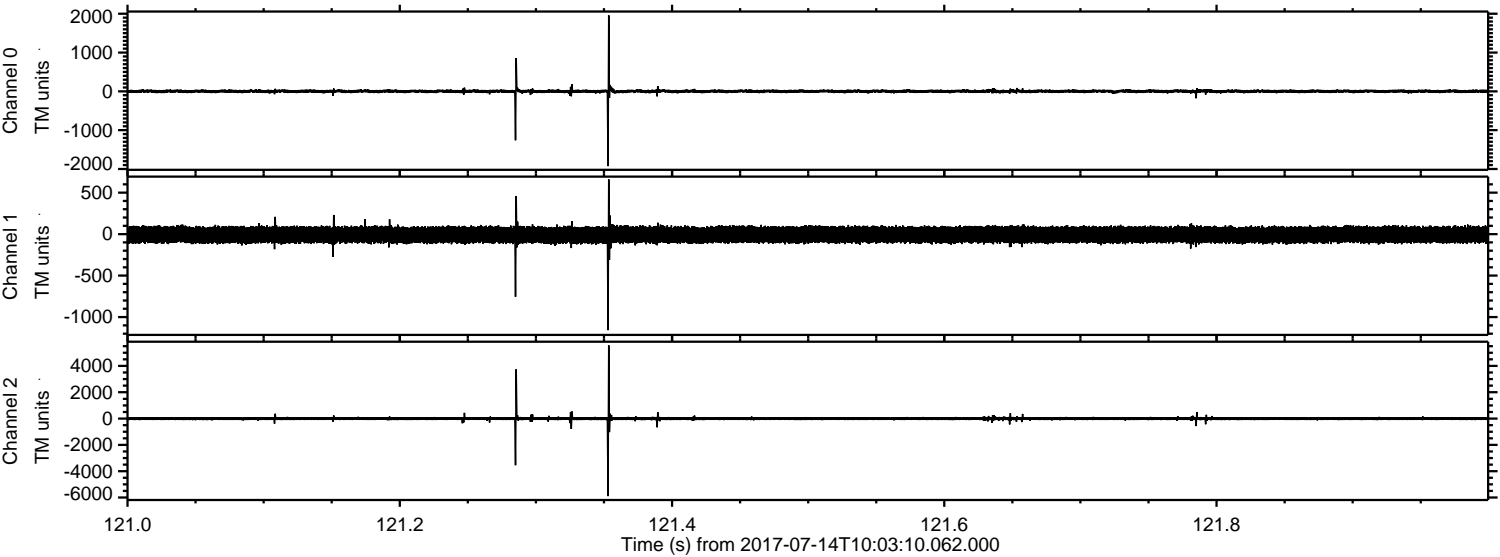

Channel 0  
mn: -1926  
mx: 1959  
 $\mu$ : 1.3  
 $\sigma$ : 26.4

Channel 1  
mn: -1157  
mx: 660  
 $\mu$ : -6.8  
 $\sigma$ : 54.8

Channel 2  
mn: -5894  
mx: 5562  
 $\mu$ : -5.8  
 $\sigma$ : 80.9



Processed Thu Jul 20 07:32:40 2017 by ELM ver.2012-10-06 from 001\_\_elm20170714\_100309\_\_dat00.bin

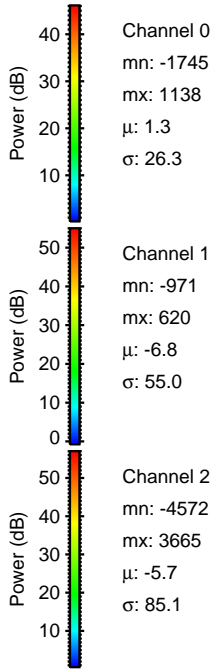
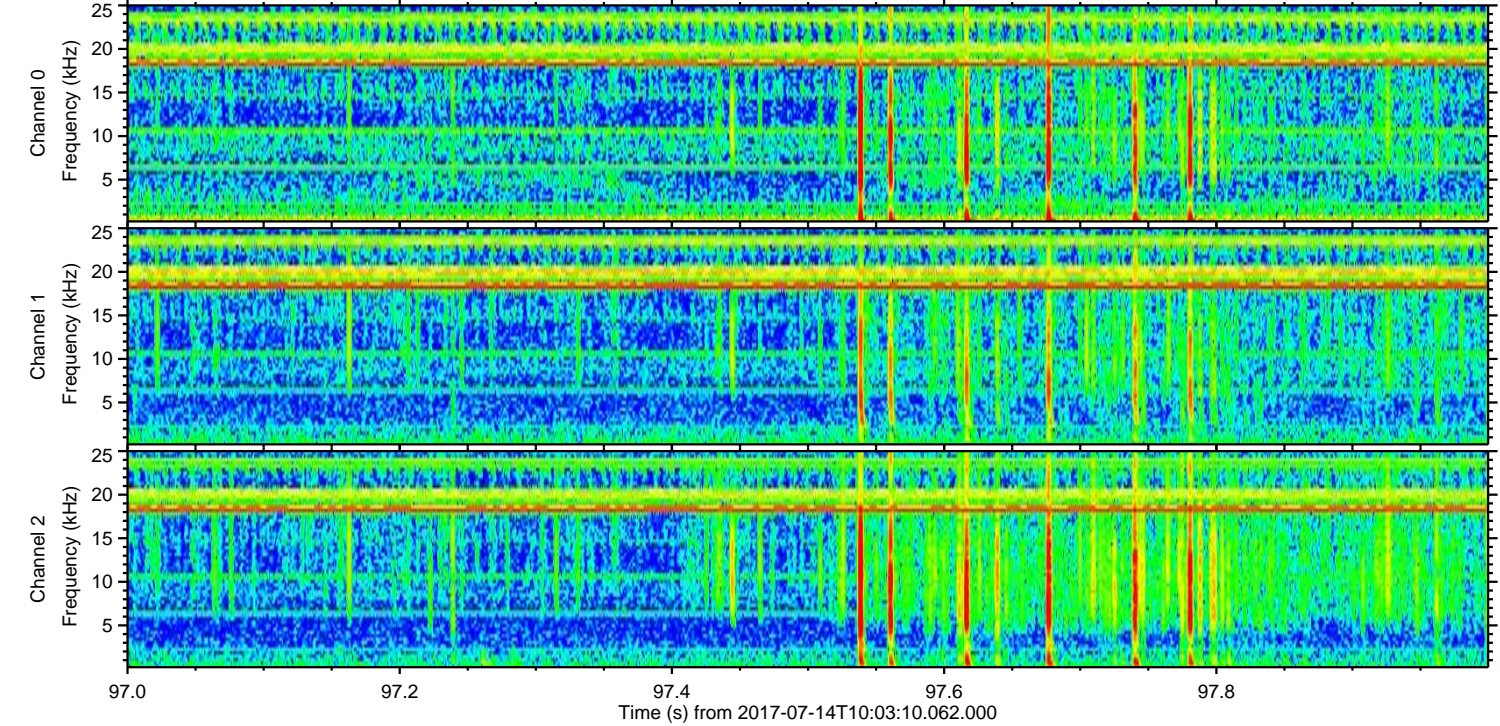
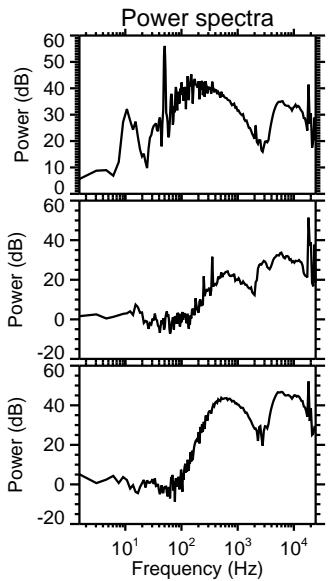
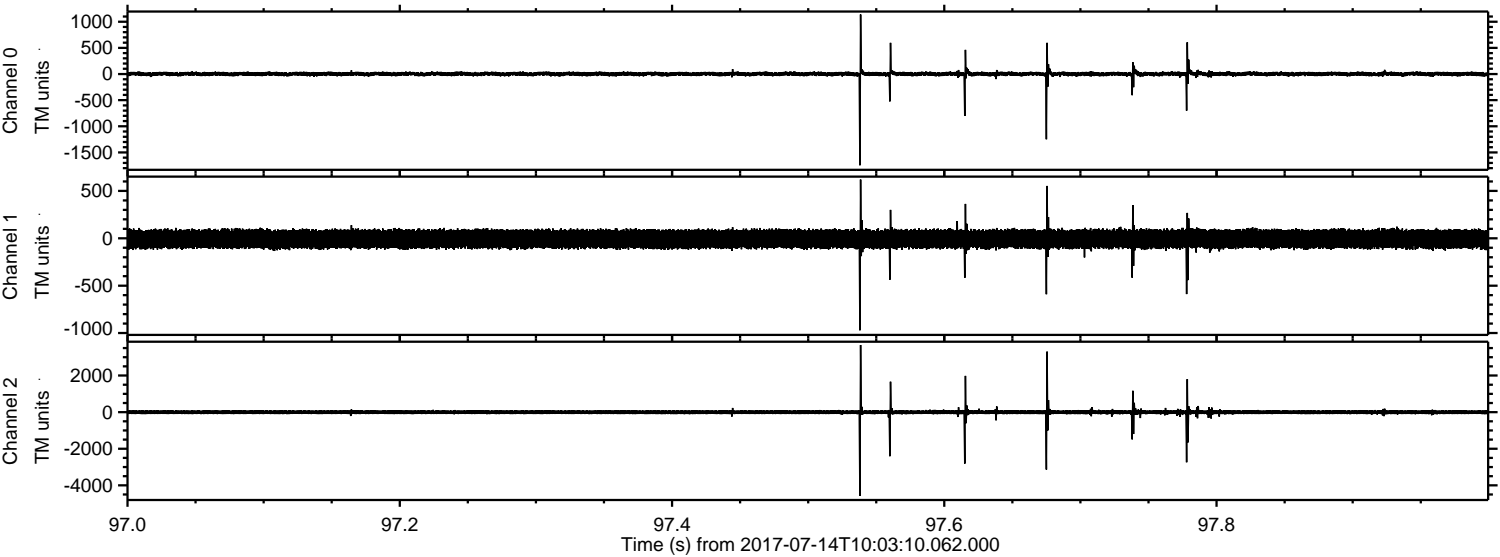

Channel 0  
mn: -1745  
mx: 1138  
 $\mu$ : 1.3  
 $\sigma$ : 26.3

Channel 1  
mn: -971  
mx: 620  
 $\mu$ : -6.8  
 $\sigma$ : 55.0

Channel 2  
mn: -4572  
mx: 3665  
 $\mu$ : -5.7  
 $\sigma$ : 85.1



Processed Thu Jul 20 07:32:41 2017 by ELM ver.2012-10-06 from 001\_\_elm20170714\_100309\_\_dat00.bin

