

ELMAVAN 3D WAVEFORMS (Measured data sampled at 50 kHz) 51000 packets of 144 samples from 2017-07-14T07:33:03.659.999.

Processed Thu Jul 20 07:09:39 2017 by ELM ver.2012-10-06 from 001__elm20170714_073302__dat00.bin

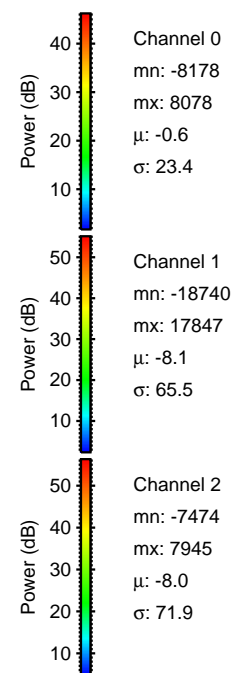

Processed Thu Jul 20 07:09:48 2017 by ELM ver.2012-10-06 from 001__elm20170714_073302__dat00.bin

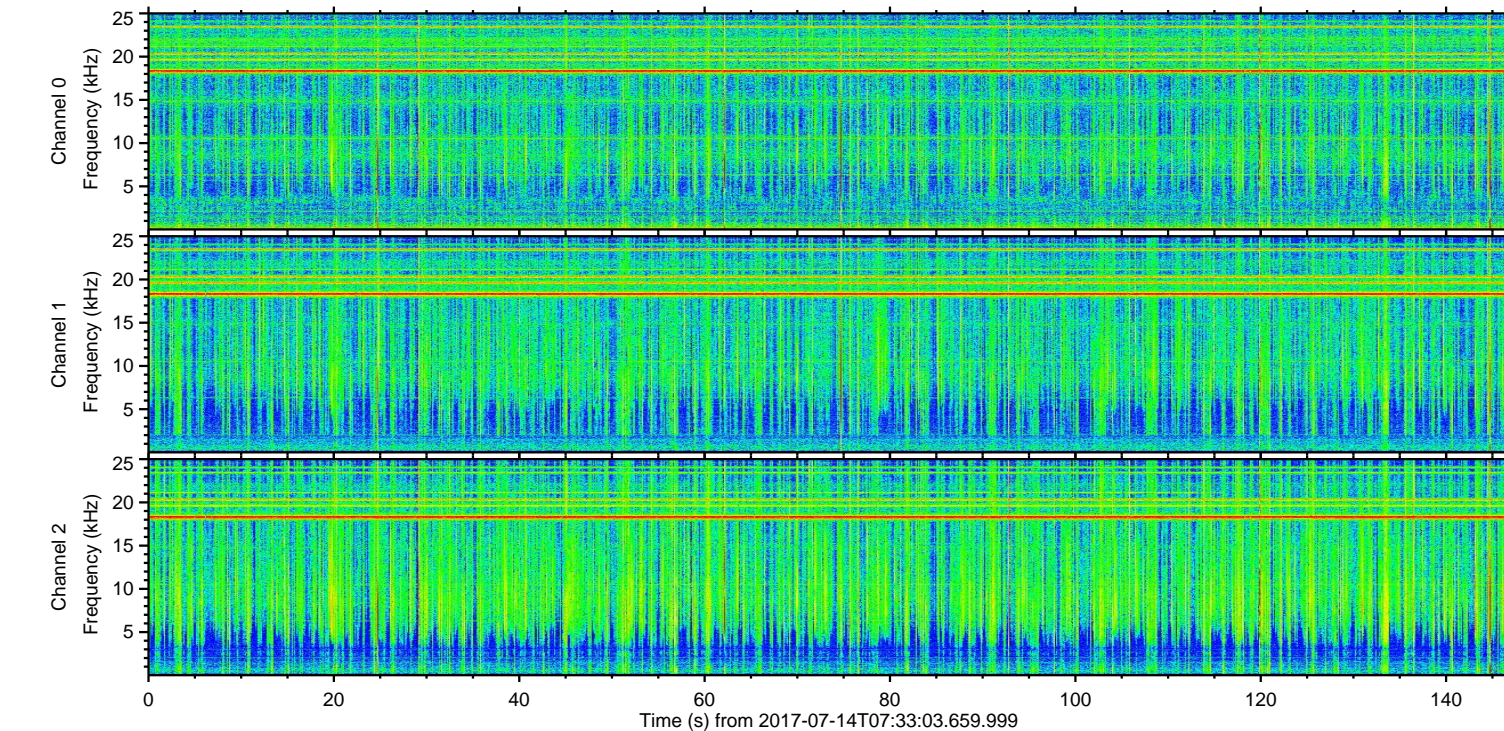
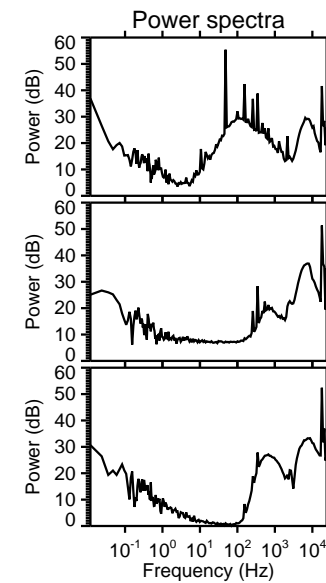
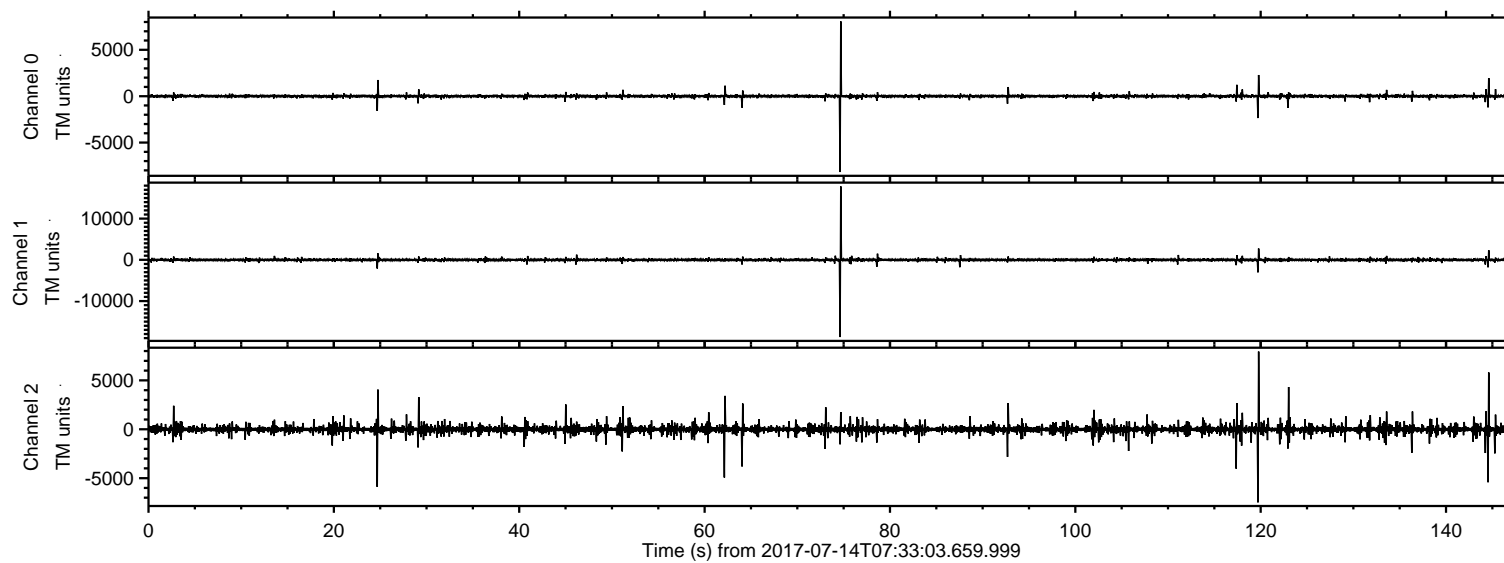
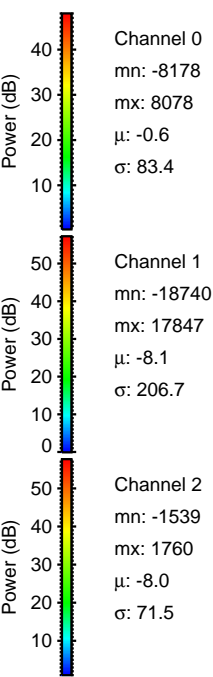
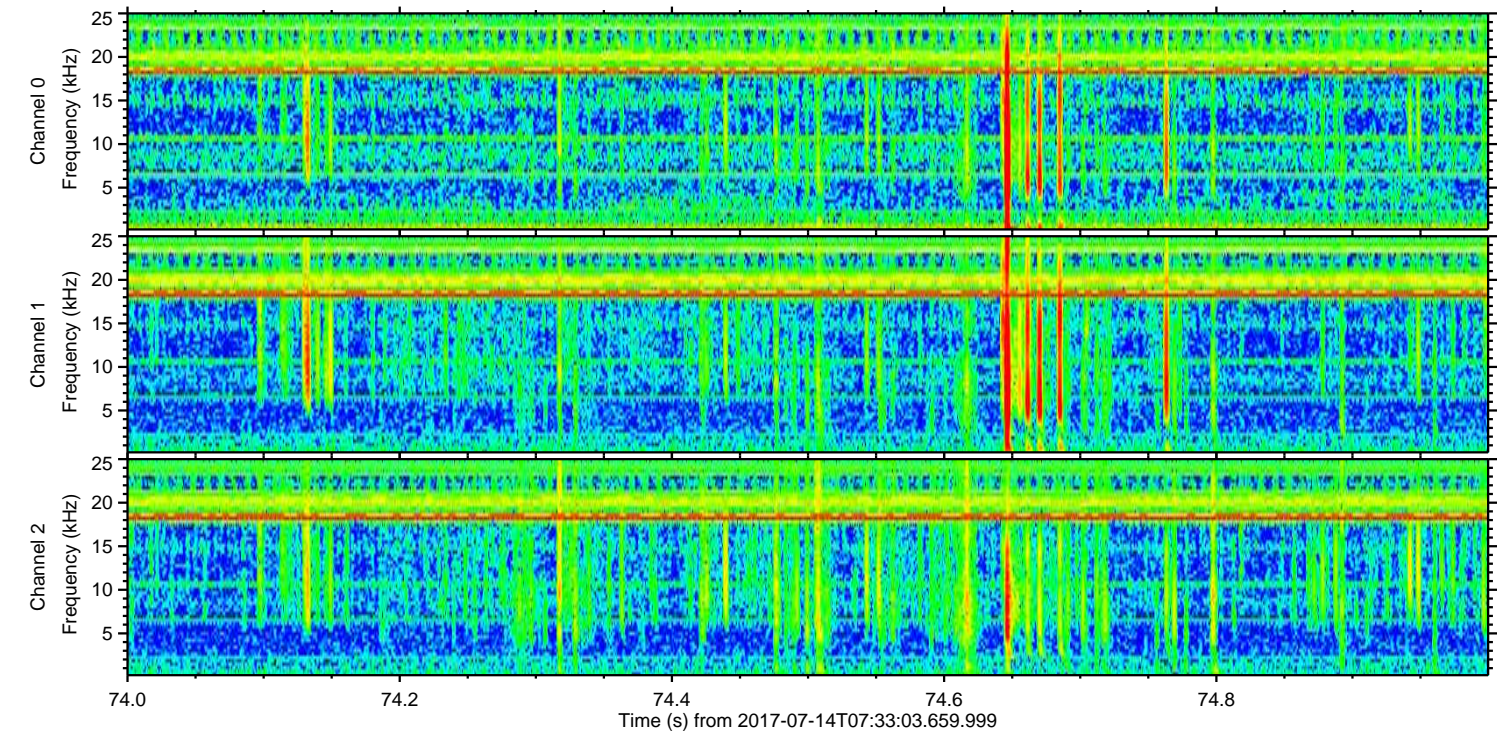
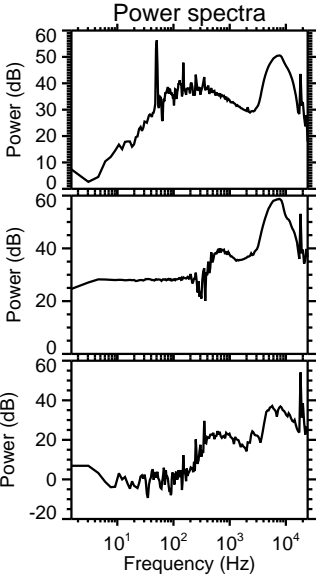
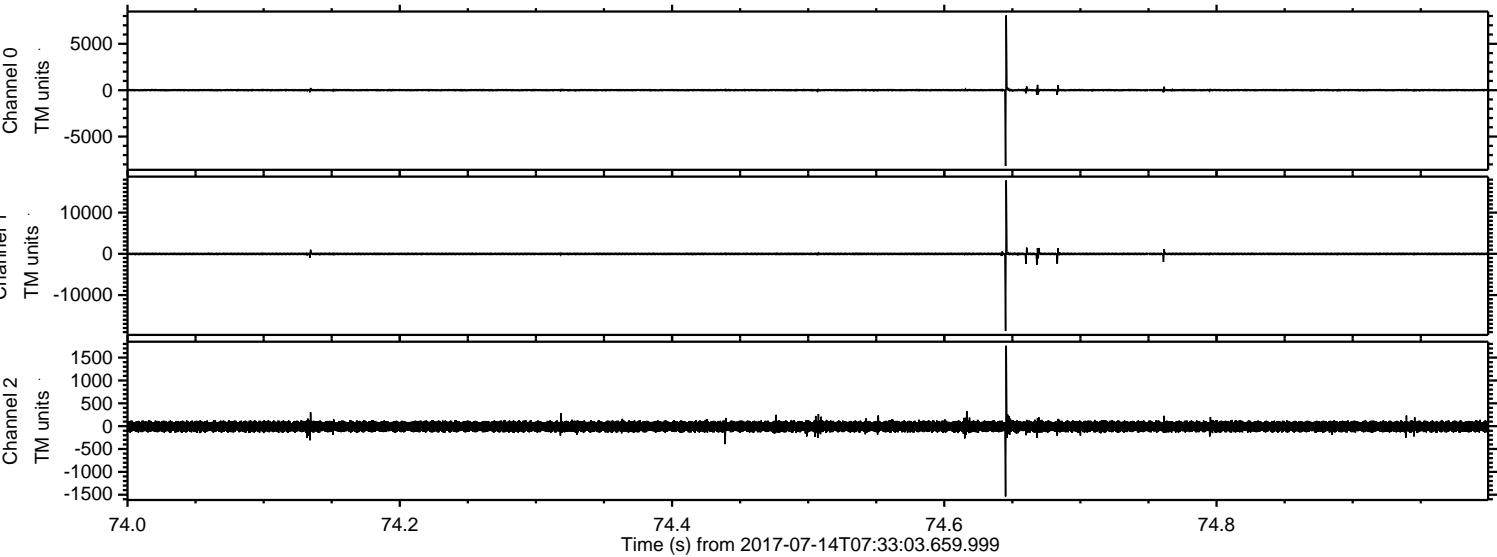

ELMAVAN 3D WAVEFORMS (Measured data sampled at 50 kHz) 51000 packets of 144 samples from 2017-07-14T07:33:03.659.999. Part 120/147

Processed Thu Jul 20 07:09:49 2017 by ELM ver.2012-10-06 from 001__elm20170714_073302__dat00.bin

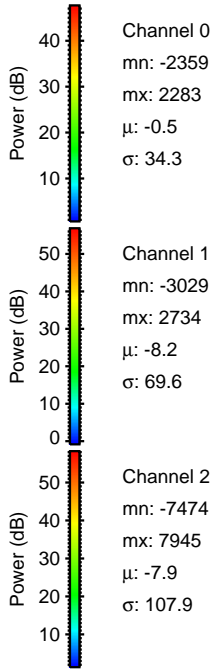
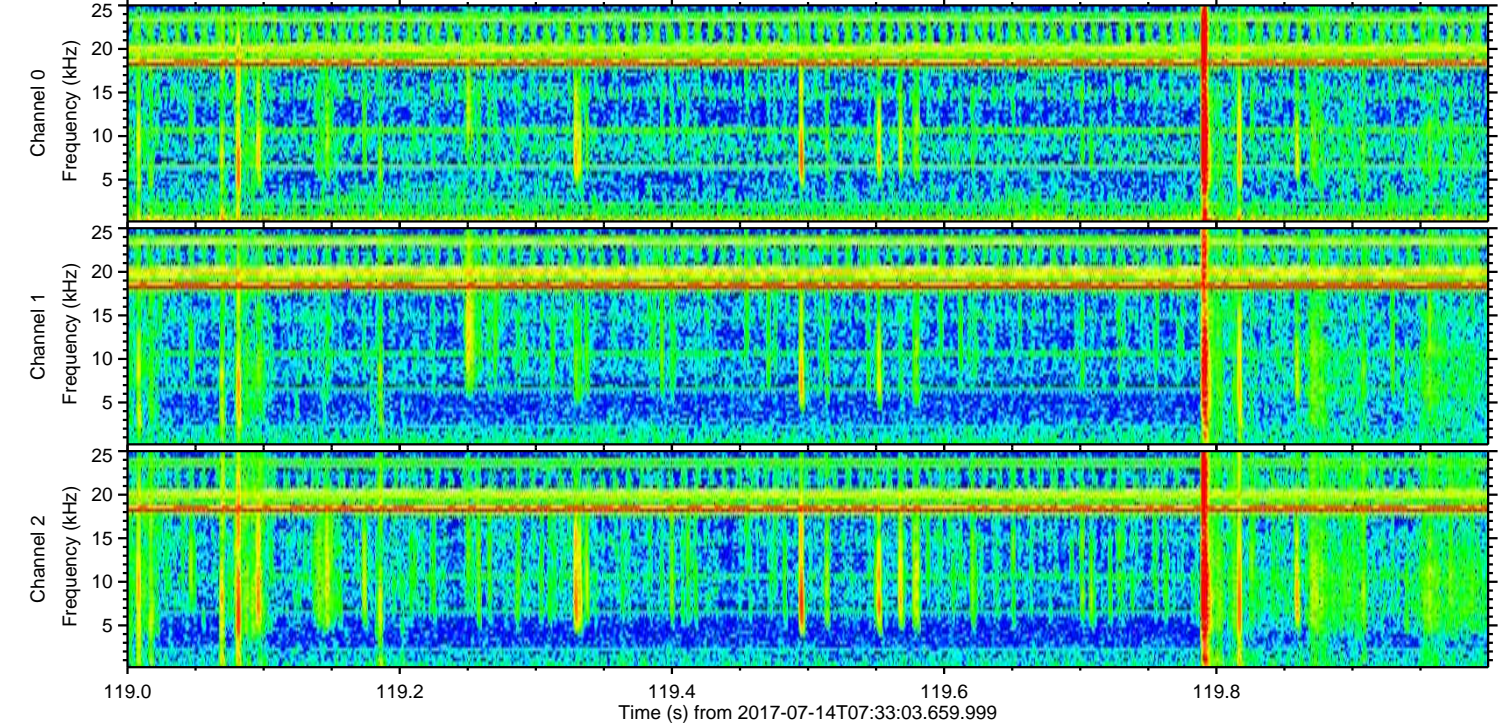
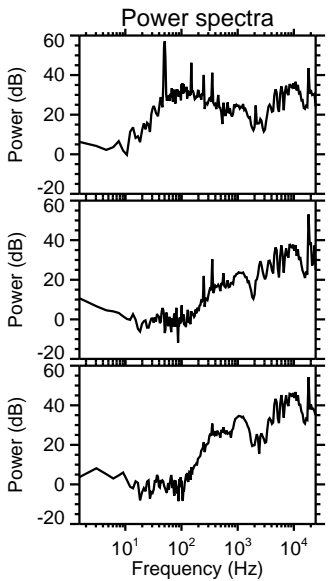
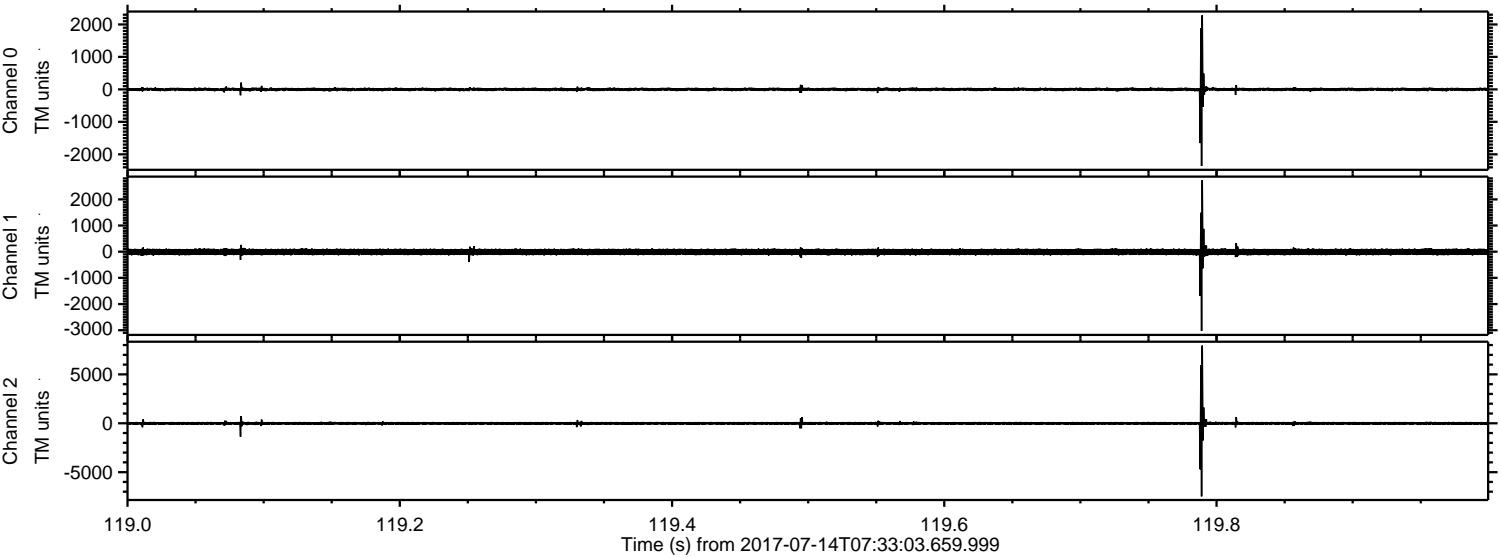

Processed Thu Jul 20 07:09:50 2017 by ELM ver.2012-10-06 from 001__elm20170714_073302__dat00.bin

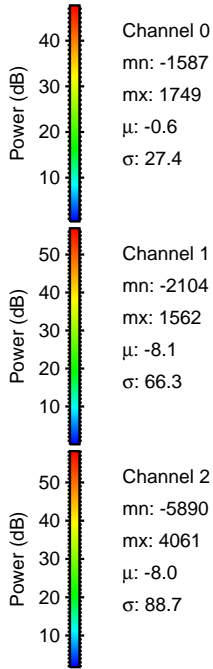
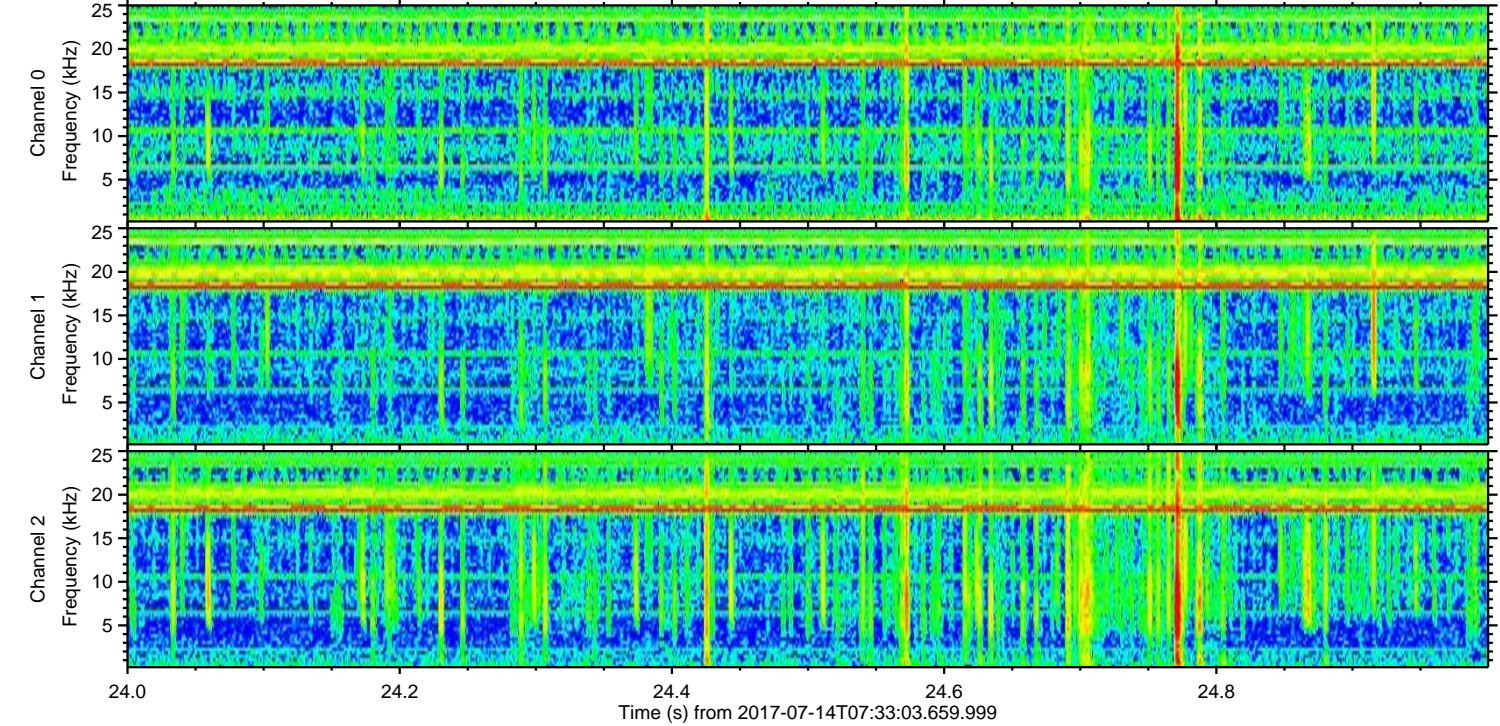
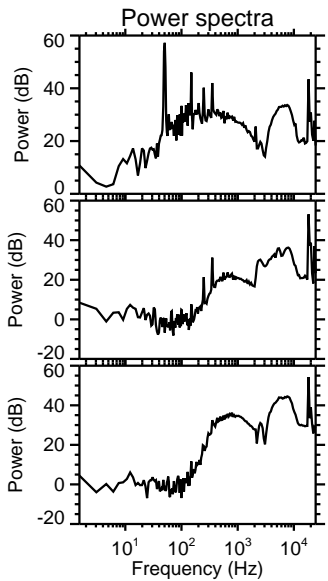
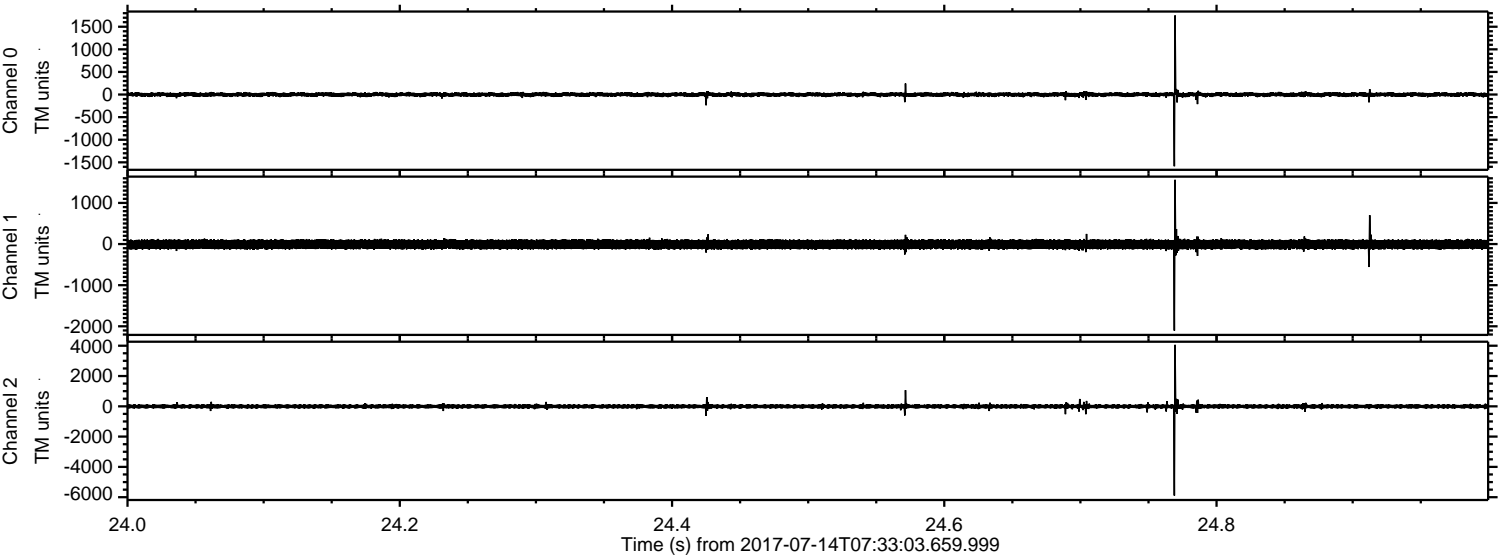

ELMAVAN 3D WAVEFORMS (Measured data sampled at 50 kHz) 51000 packets of 144 samples from 2017-07-14T07:33:03.659.999. Part 145/147

Processed Thu Jul 20 07:09:51 2017 by ELM ver.2012-10-06 from 001__elm20170714_073302__dat00.bin

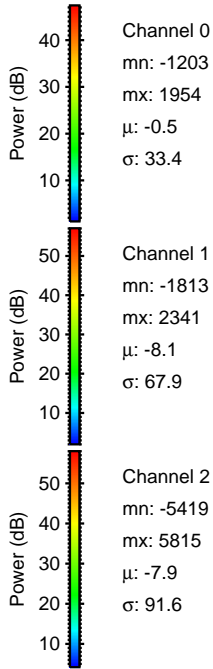
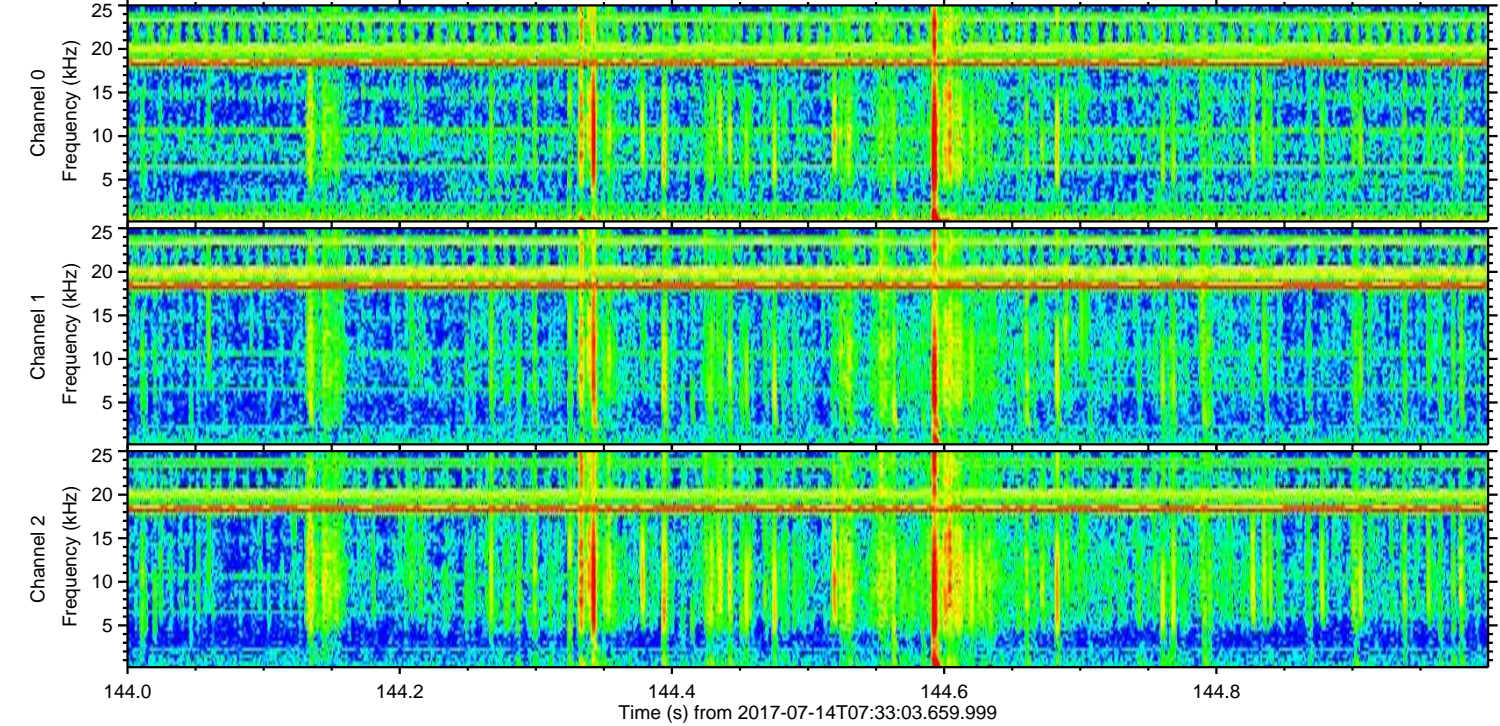
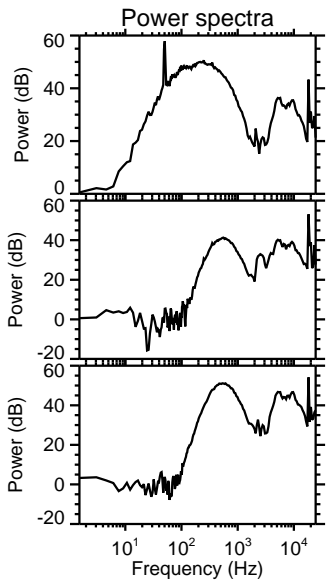
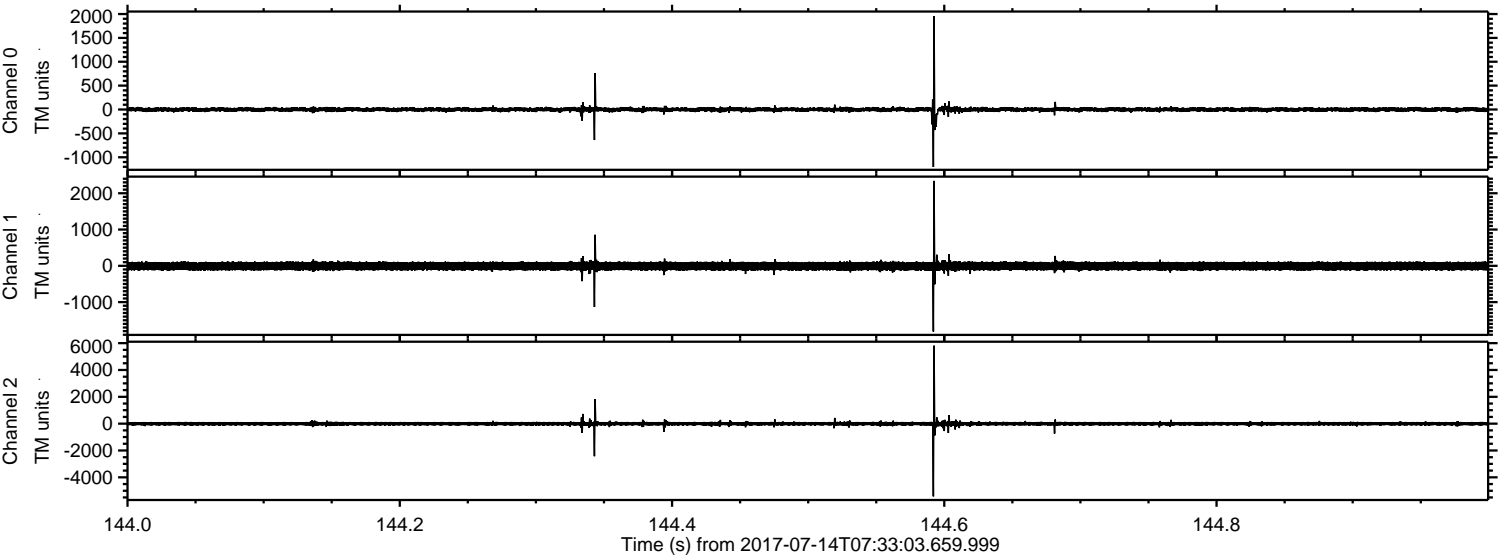

Processed Thu Jul 20 07:09:52 2017 by ELM ver.2012-10-06 from 001__elm20170714_073302__dat00.bin

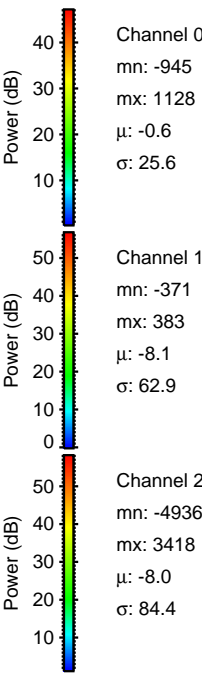
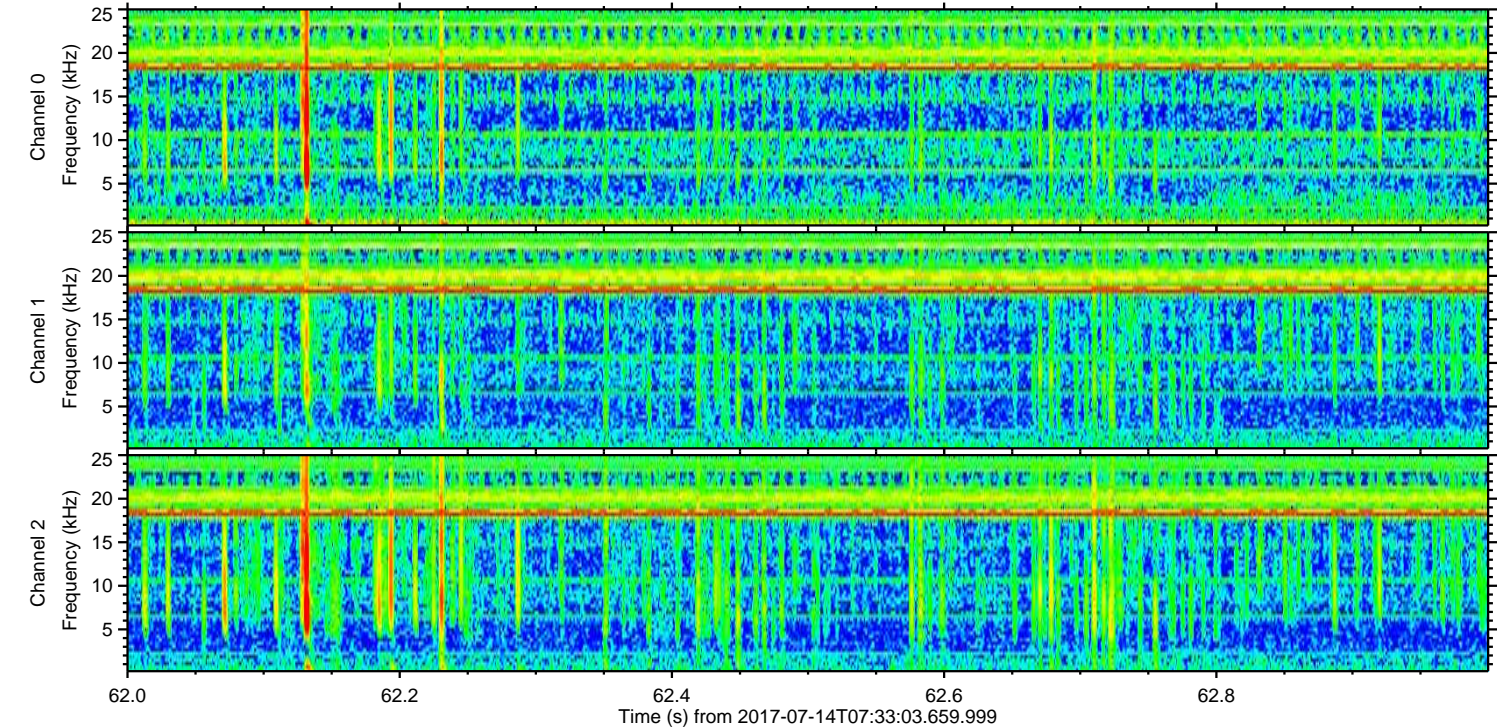
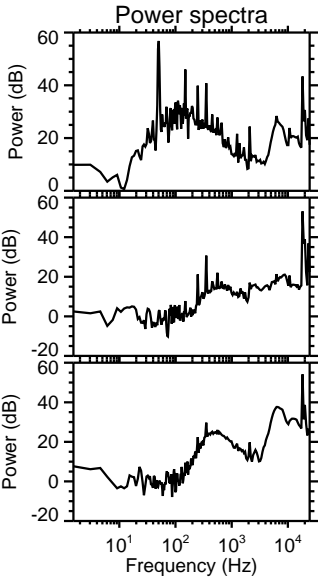
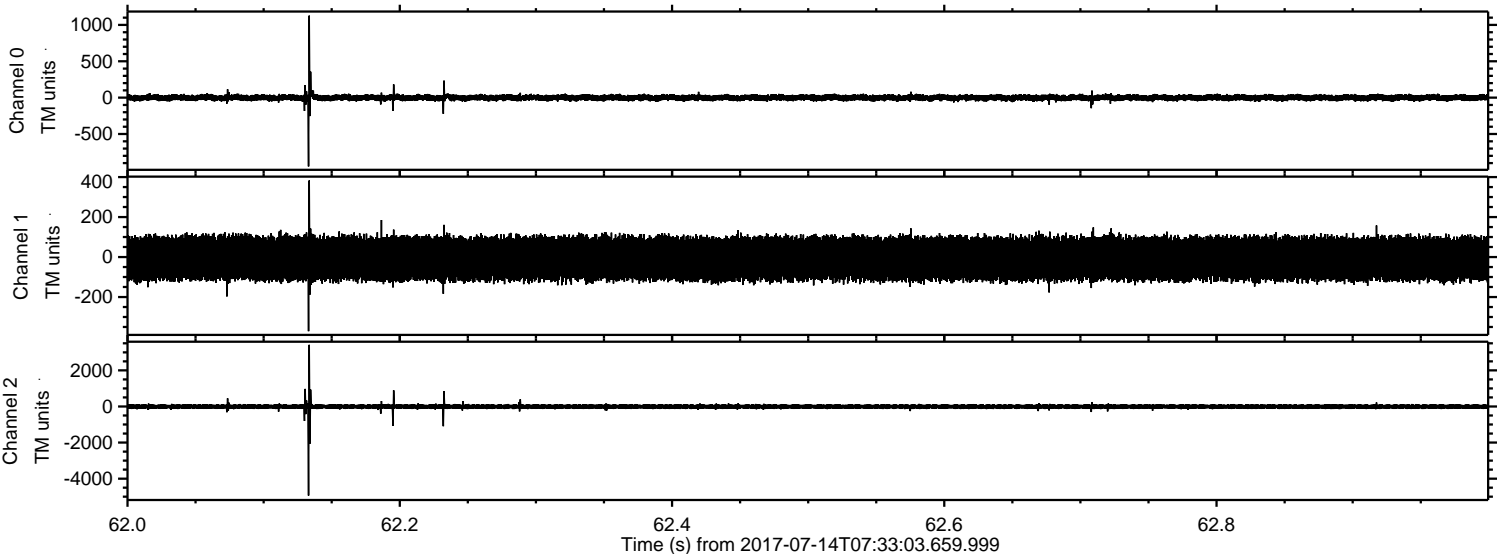

ELMAVAN 3D WAVEFORMS (Measured data sampled at 50 kHz) 51000 packets of 144 samples from 2017-07-14T07:33:03.659.999. Part 123/147

Processed Thu Jul 20 07:09:53 2017 by ELM ver.2012-10-06 from 001__elm20170714_073302__dat00.bin

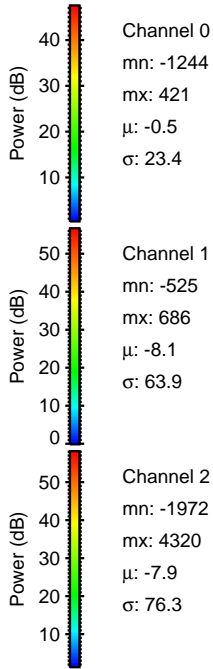
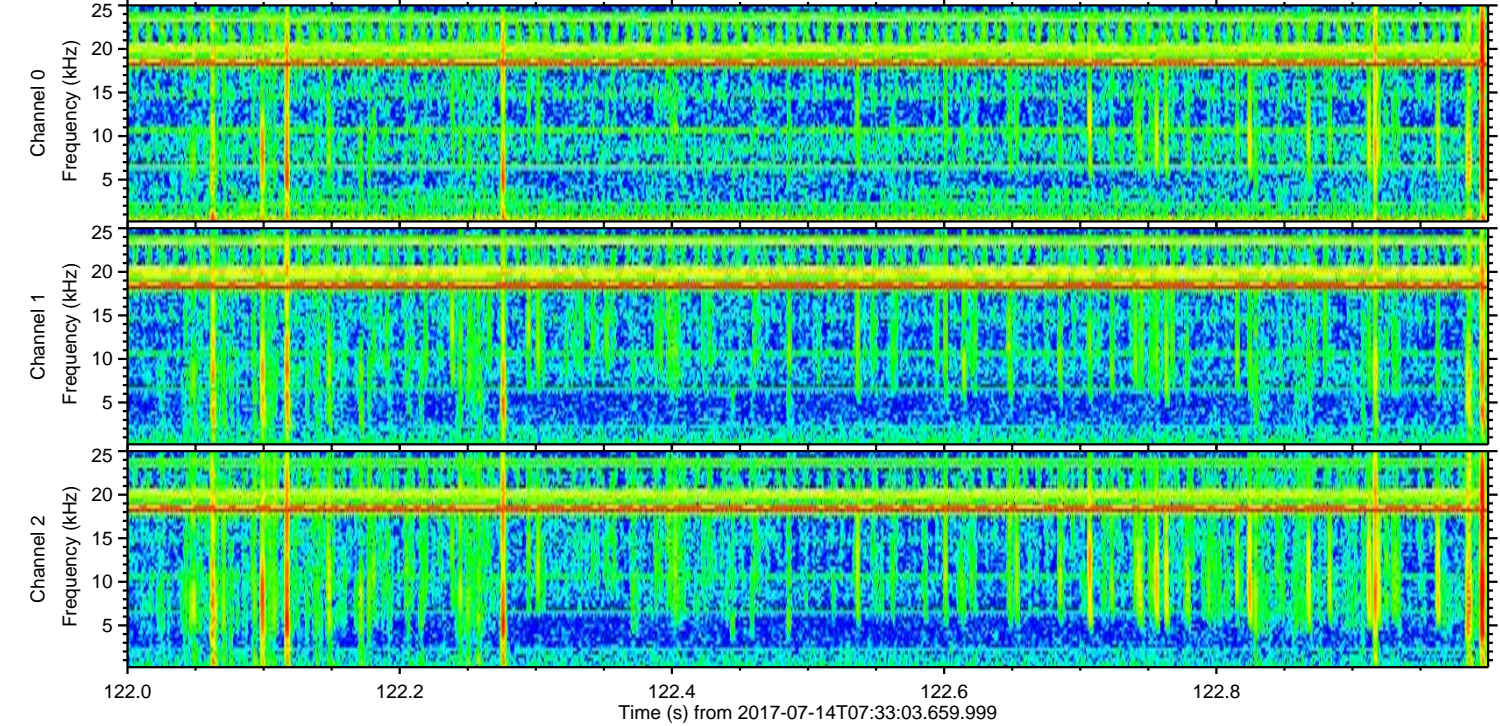
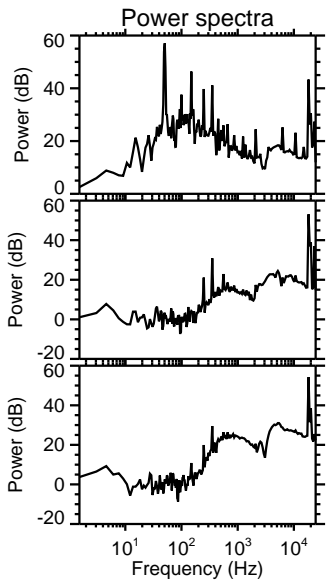
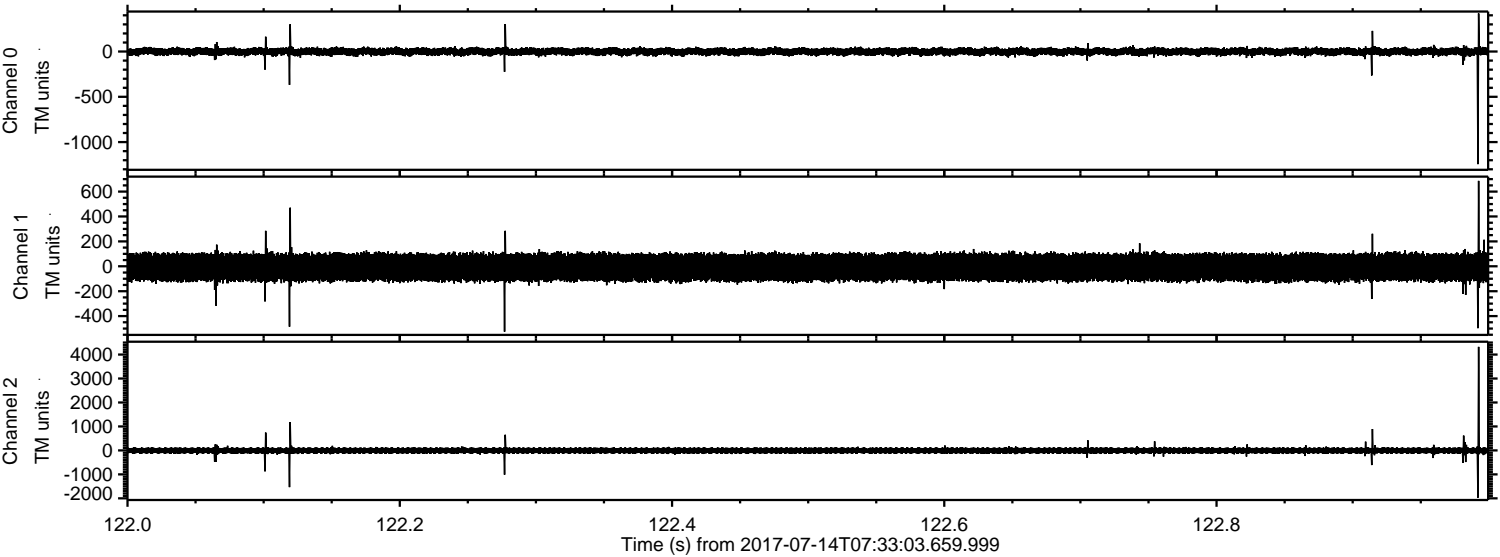

ELMAVAN 3D WAVEFORMS (Measured data sampled at 50 kHz) 51000 packets of 144 samples from 2017-07-14T07:33:03.659.999. Part 118/147

Processed Thu Jul 20 07:09:54 2017 by ELM ver.2012-10-06 from 001__elm20170714_073302__dat00.bin

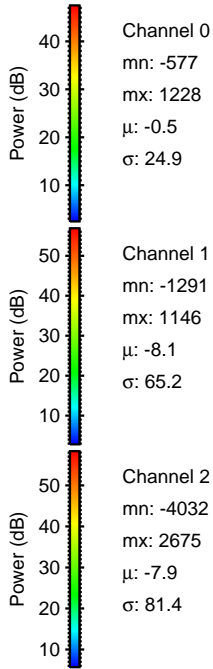
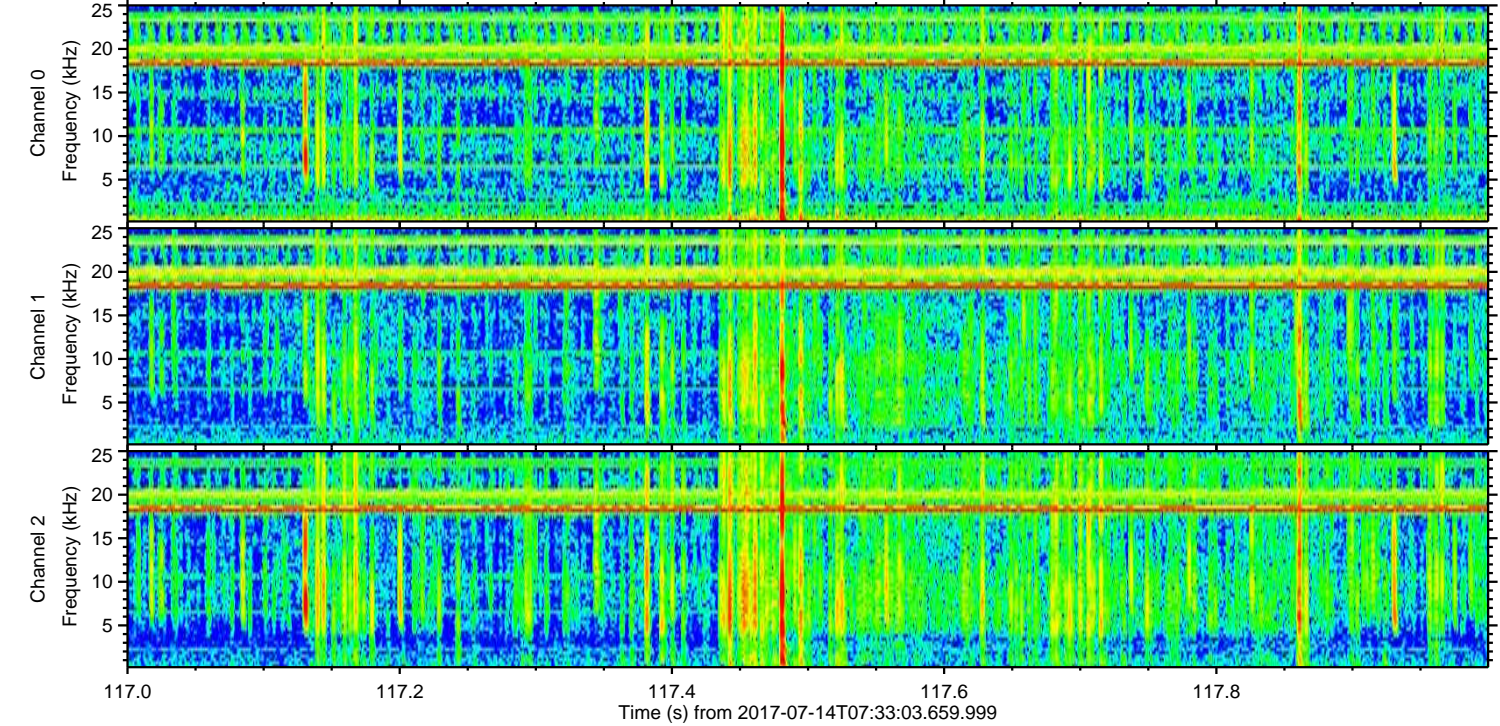
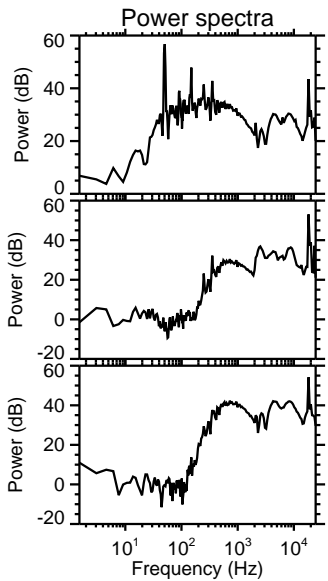
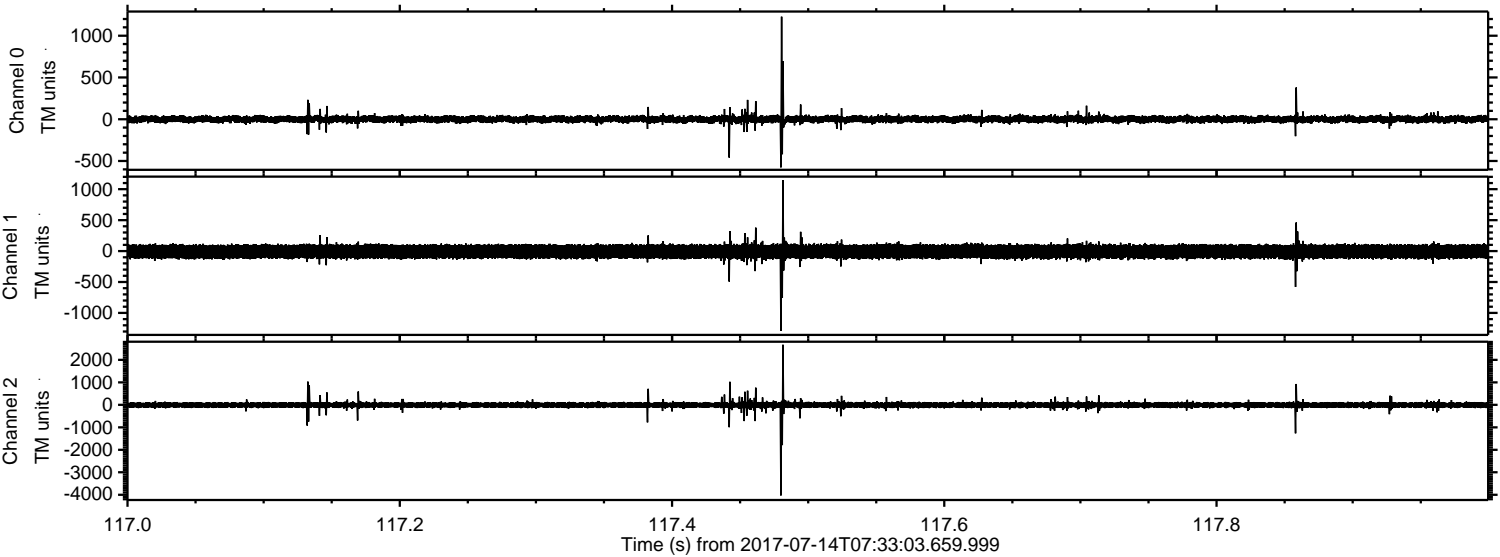

Channel 0
mn: -577
mx: 1228
 μ : -0.5
 σ : 24.9

Channel 1
mn: -1291
mx: 1146
 μ : -8.1
 σ : 65.2

Channel 2
mn: -4032
mx: 2675
 μ : -7.9
 σ : 81.4

Processed Thu Jul 20 07:09:54 2017 by ELM ver.2012-10-06 from 001__elm20170714_073302__dat00.bin

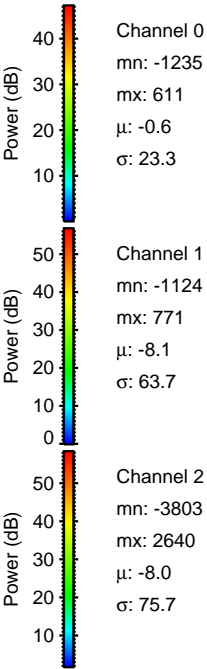
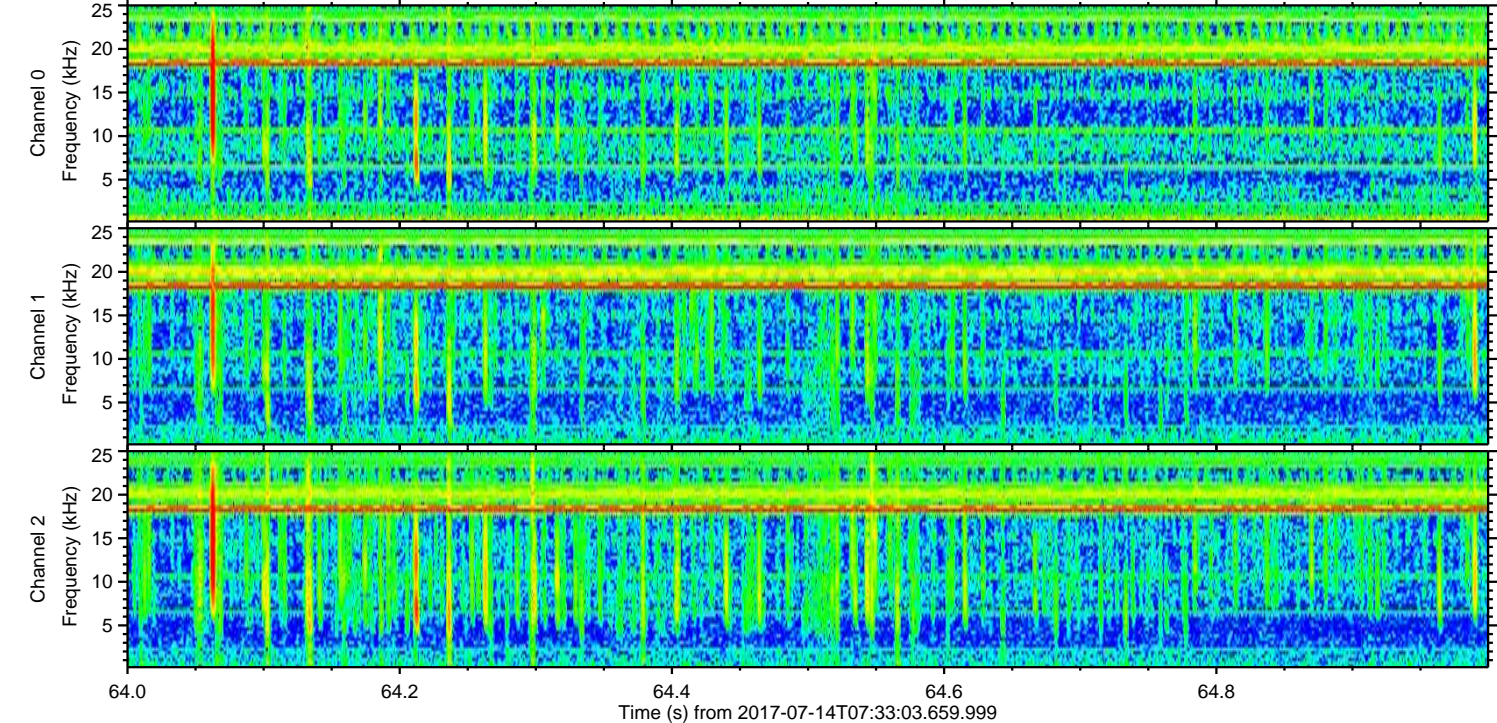
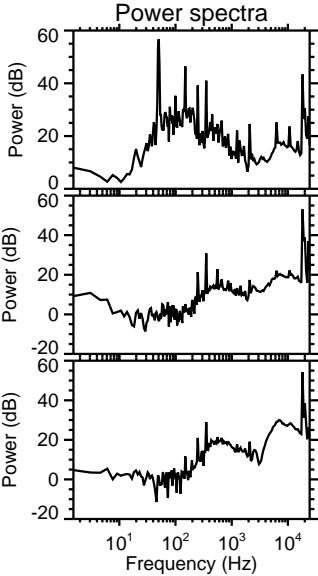
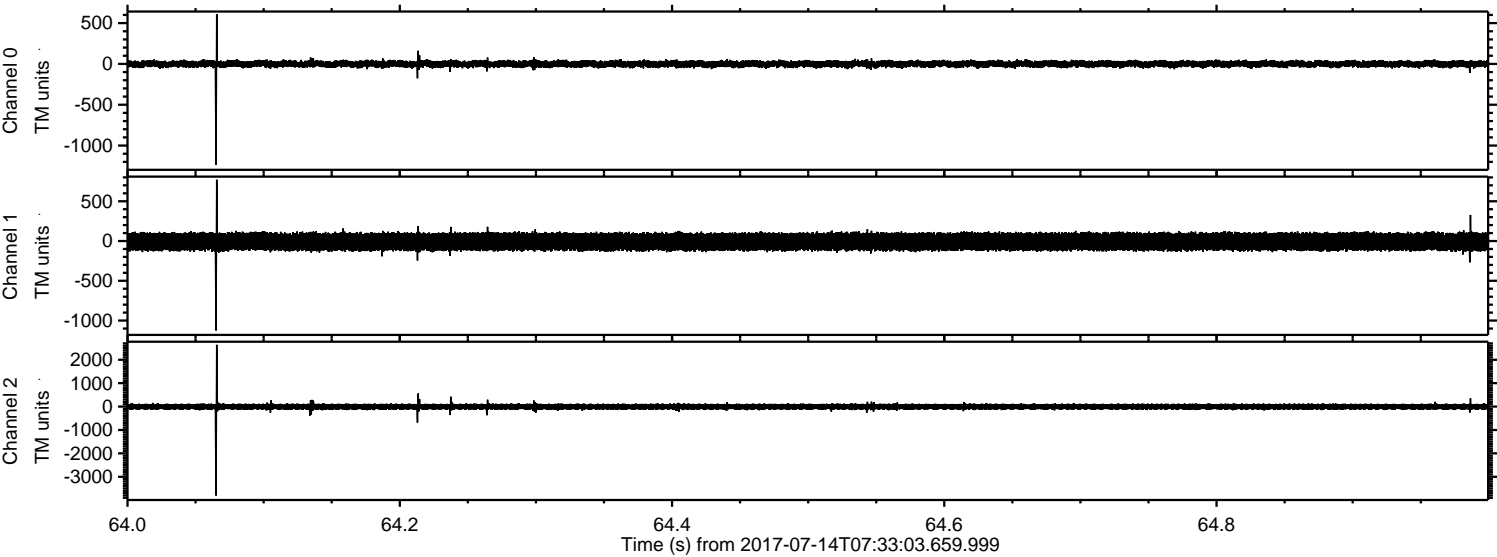

Processed Thu Jul 20 07:09:55 2017 by ELM ver.2012-10-06 from 001__elm20170714_073302__dat00.bin

