

ELMAVAN 3D WAVEFORMS (Measured data sampled at 50 kHz) 51000 packets of 144 samples from 2017-07-14T06:07:59.993.999.

Processed Thu Jul 20 06:56:56 2017 by ELM ver.2012-10-06 from 001__elm20170714_060758__dat00.bin

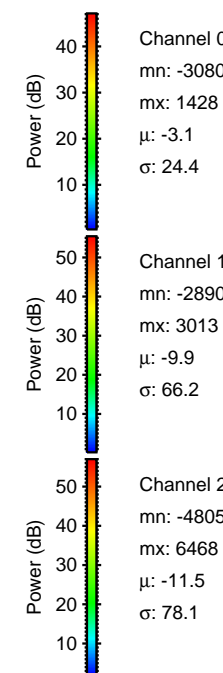
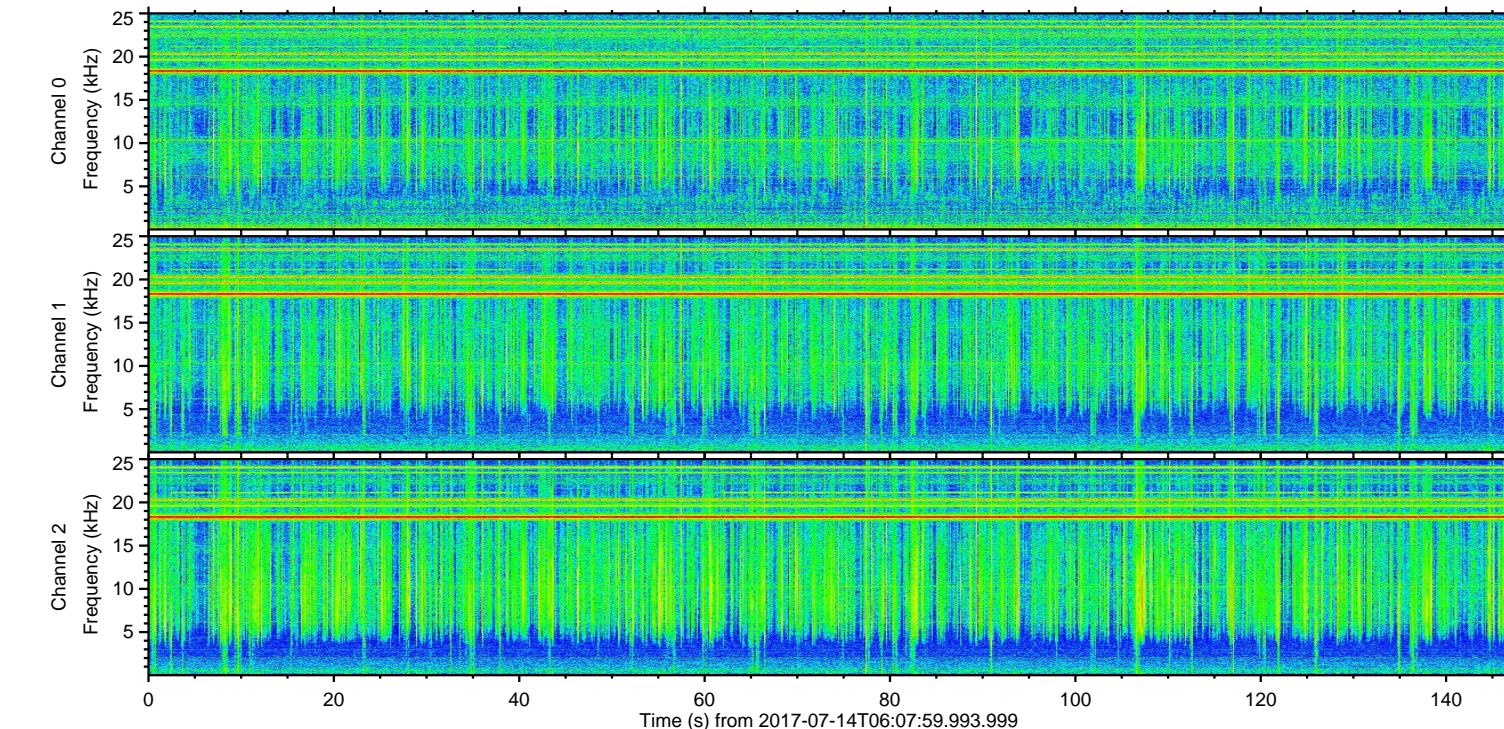
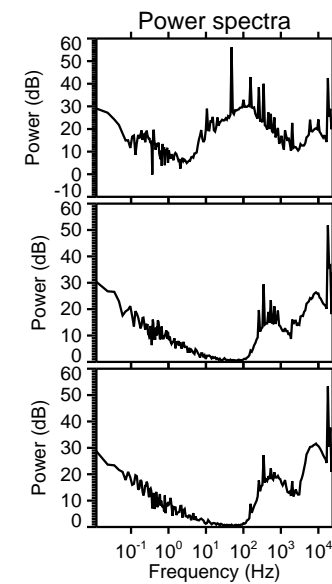
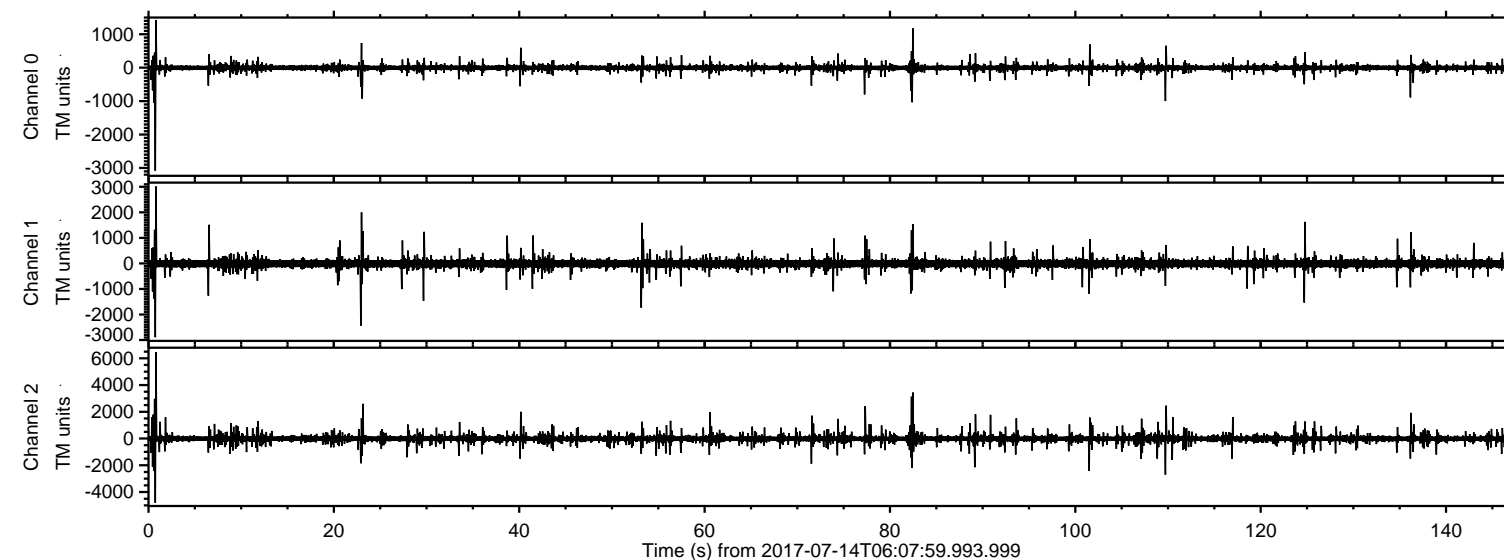

ELMAVAN 3D WAVEFORMS (Measured data sampled at 50 kHz) 51000 packets of 144 samples from 2017-07-14T06:07:59.993.999. Part 1/147

Processed Thu Jul 20 06:57:04 2017 by ELM ver.2012-10-06 from 001__elm20170714_060758__dat00.bin

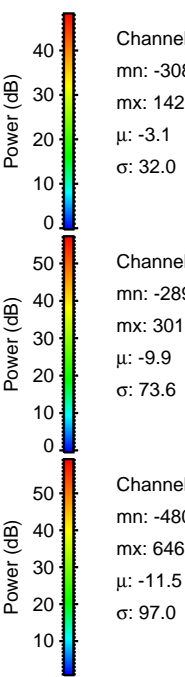
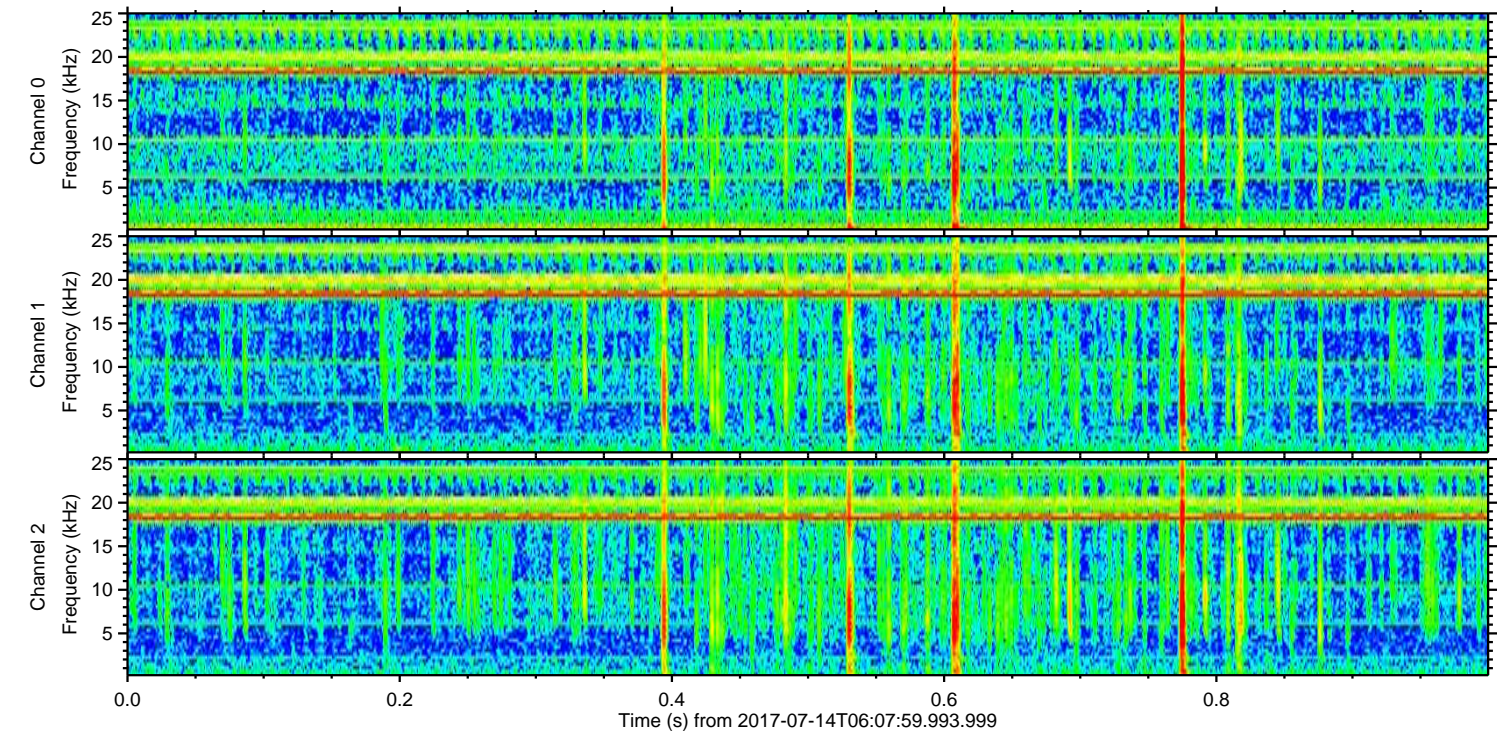
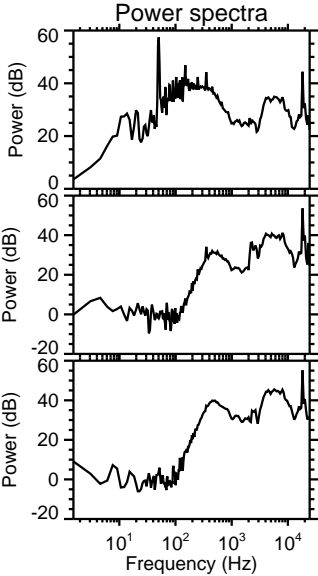
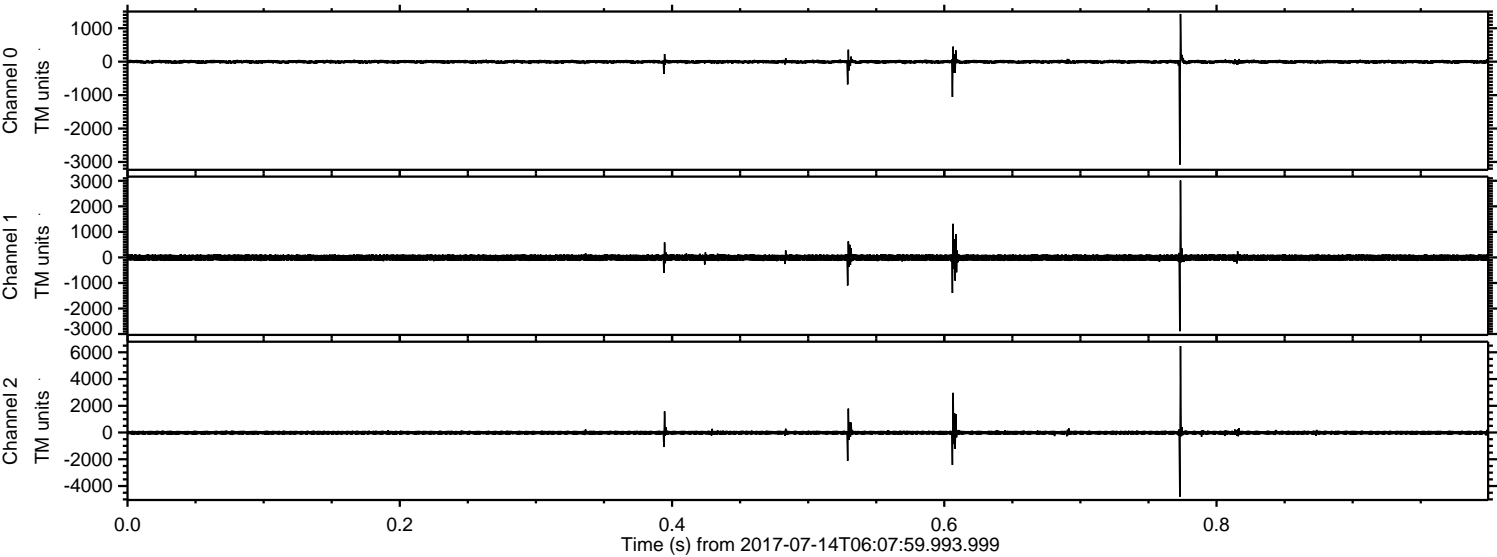

Processed Thu Jul 20 06:57:04 2017 by ELM ver.2012-10-06 from 001__elm20170714_060758__dat00.bin

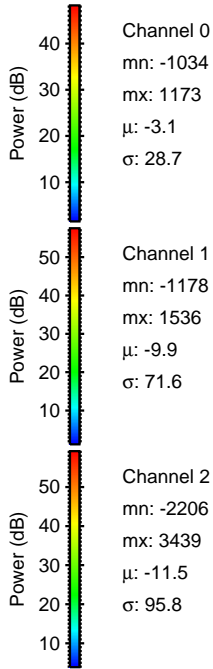
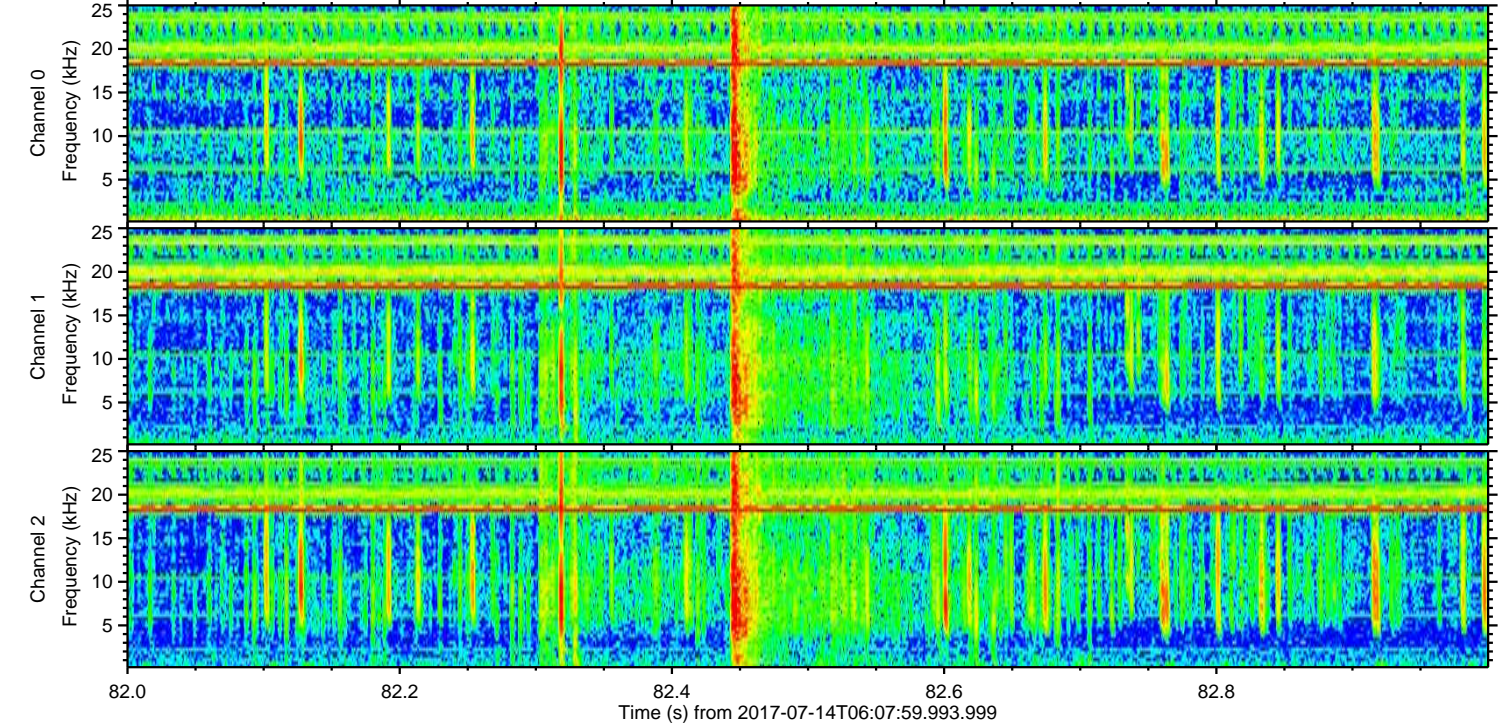
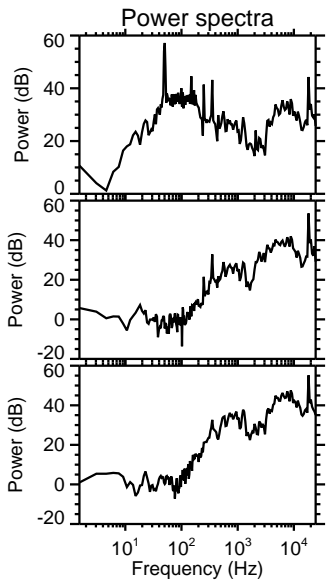
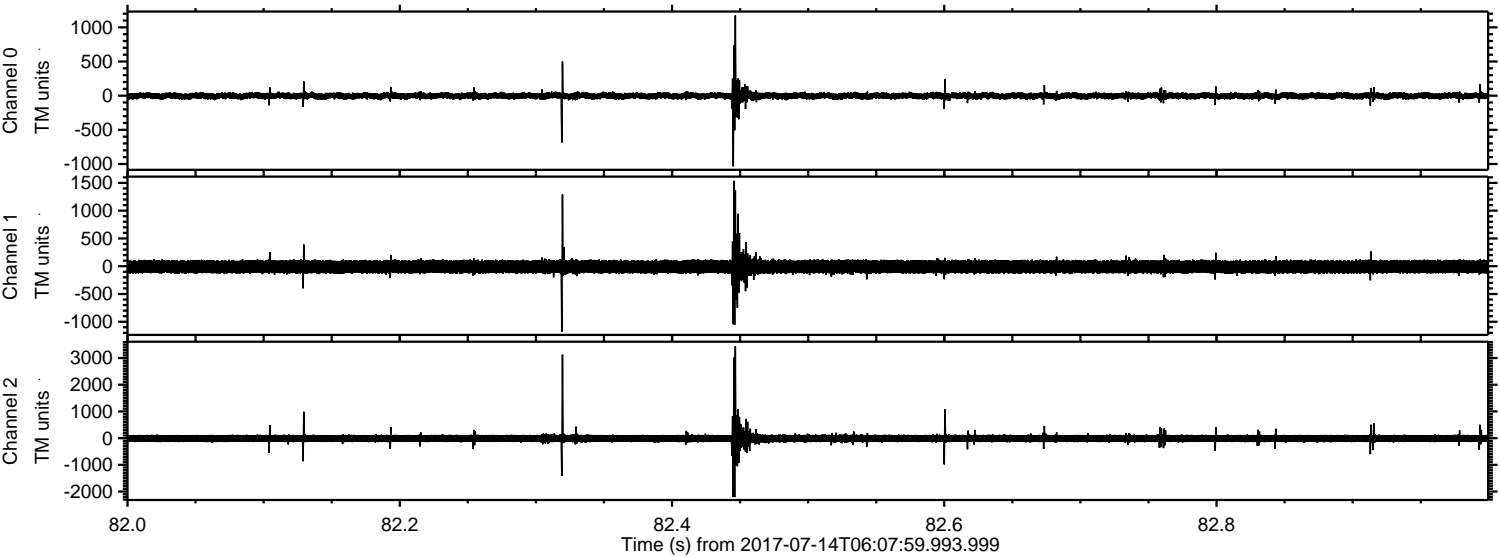

Channel 0
mn: -1034
mx: 1173
 μ : -3.1
 σ : 28.7

Channel 1
mn: -1178
mx: 1536
 μ : -9.9
 σ : 71.6

Channel 2
mn: -2206
mx: 3439
 μ : -11.5
 σ : 95.8

ELMAVAN 3D WAVEFORMS (Measured data sampled at 50 kHz) 51000 packets of 144 samples from 2017-07-14T06:07:59.993.999. Part 110/147

Processed Thu Jul 20 06:57:05 2017 by ELM ver.2012-10-06 from 001__elm20170714_060758__dat00.bin

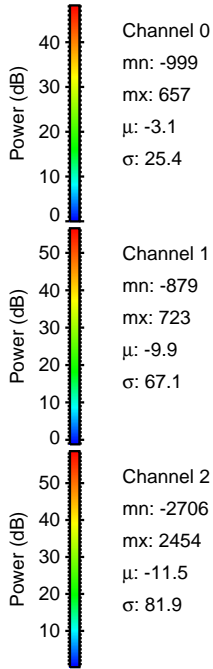
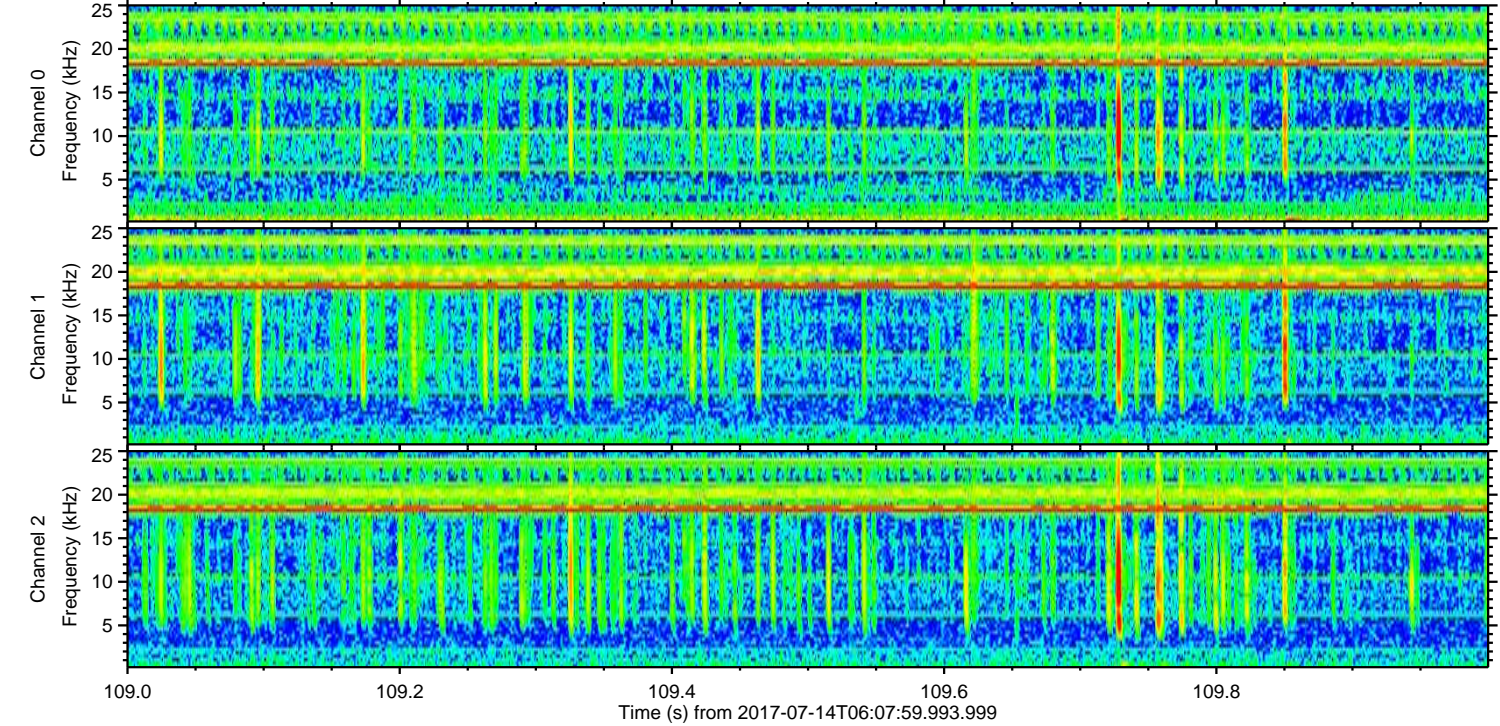
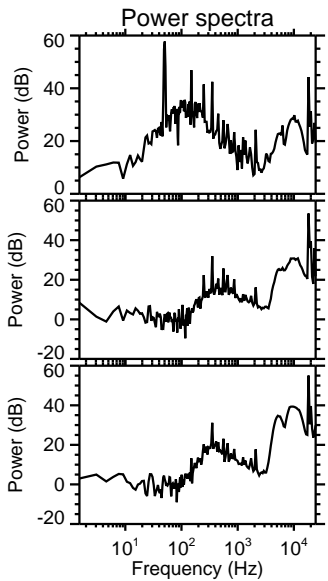
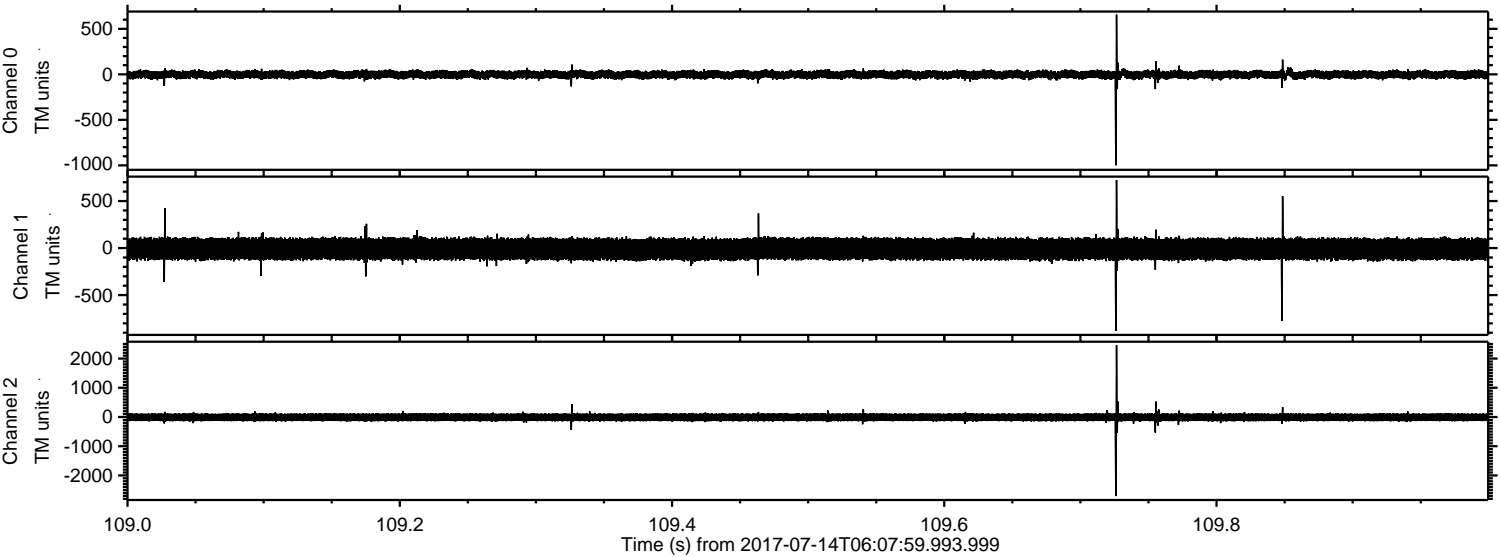

Processed Thu Jul 20 06:57:06 2017 by ELM ver.2012-10-06 from 001__elm20170714_060758__dat00.bin

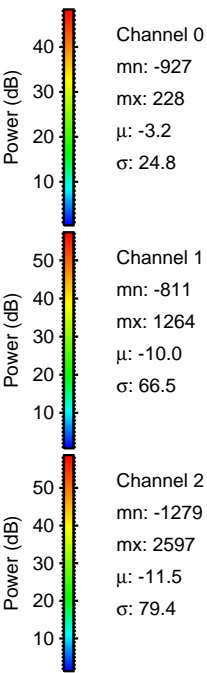
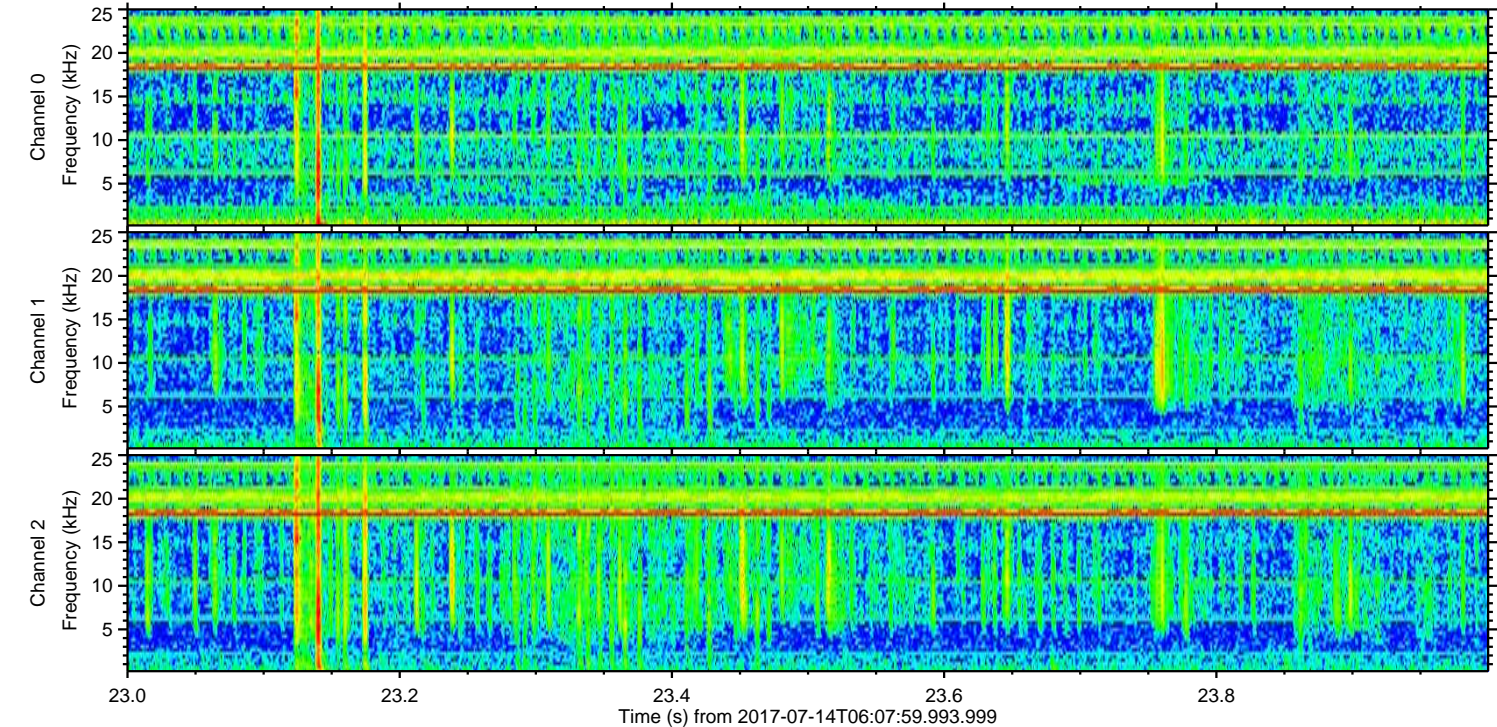
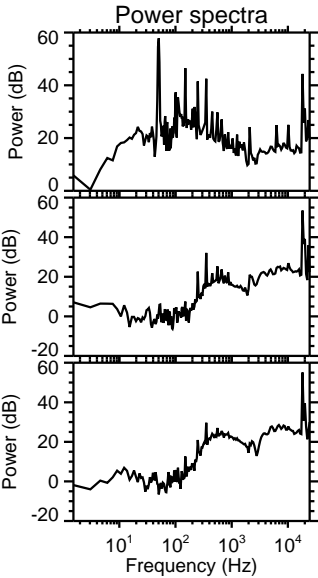
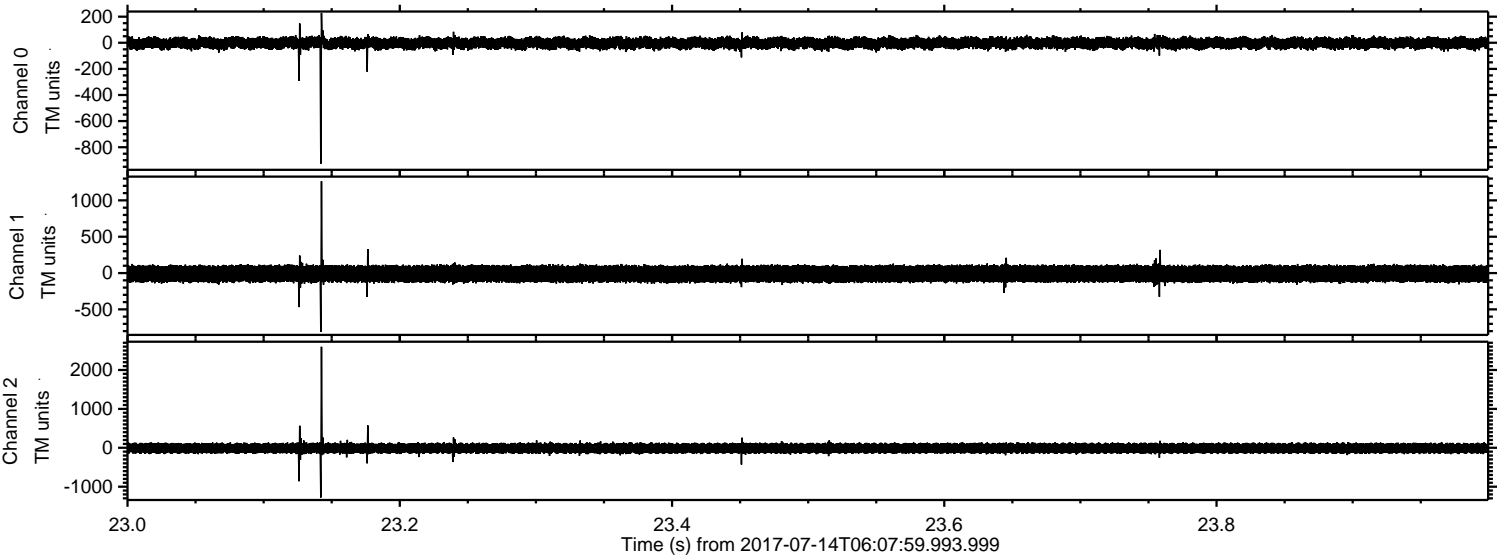

ELMAVAN 3D WAVEFORMS (Measured data sampled at 50 kHz) 51000 packets of 144 samples from 2017-07-14T06:07:59.993.999. Part 23/147

Processed Thu Jul 20 06:57:06 2017 by ELM ver.2012-10-06 from 001__elm20170714_060758__dat00.bin

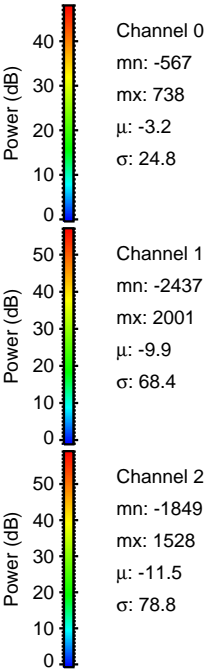
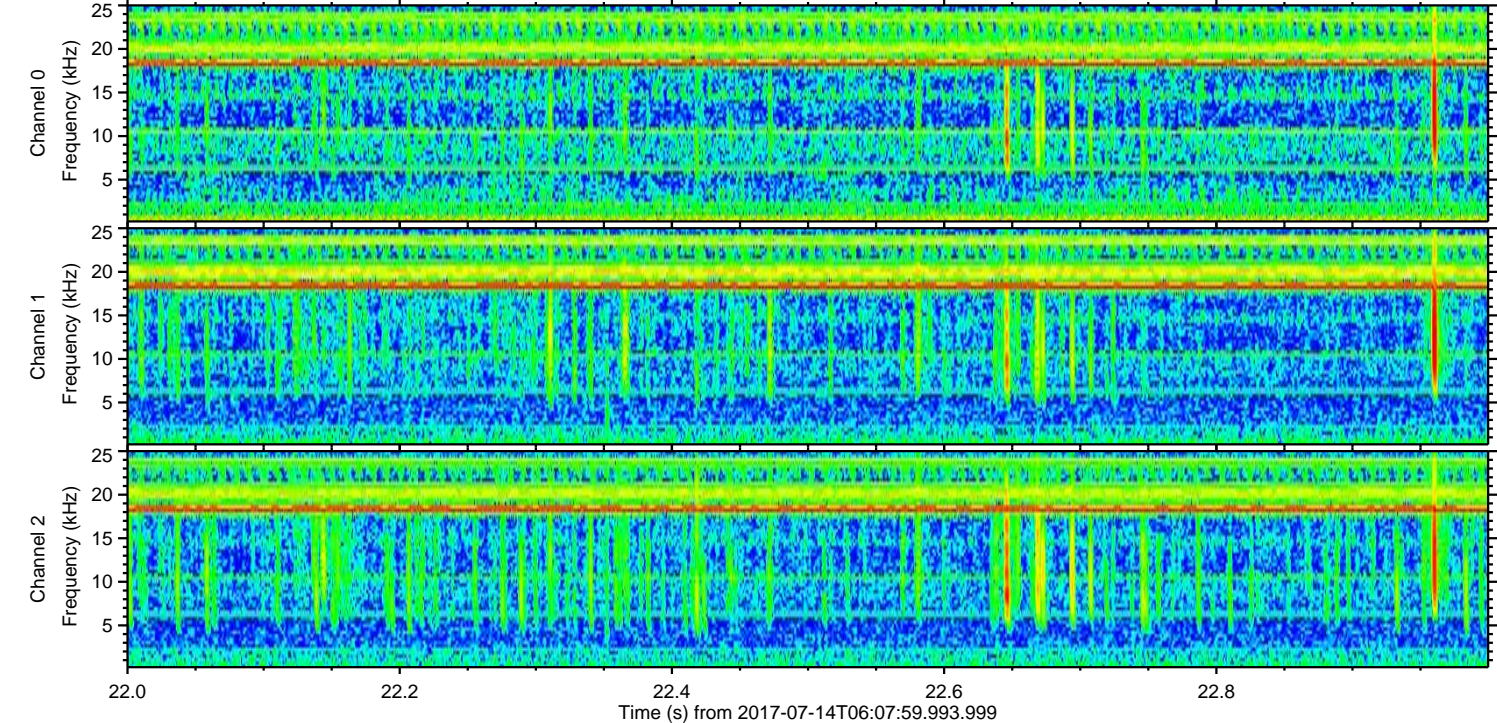
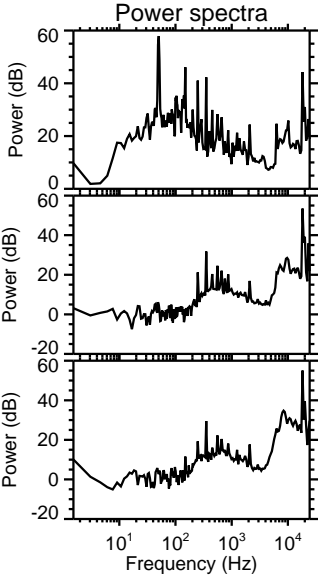
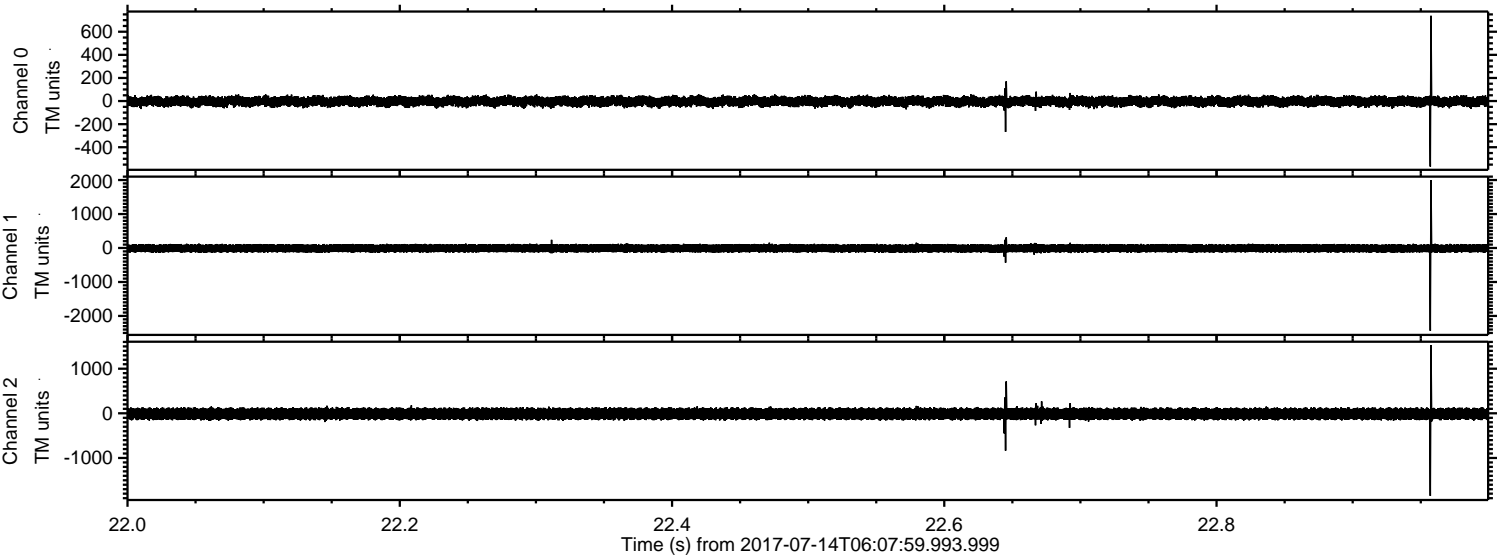

Processed Thu Jul 20 06:57:07 2017 by ELM ver.2012-10-06 from 001__elm20170714_060758__dat00.bin

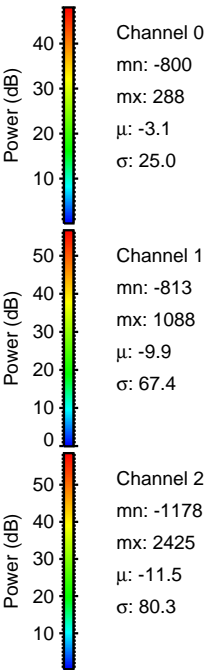
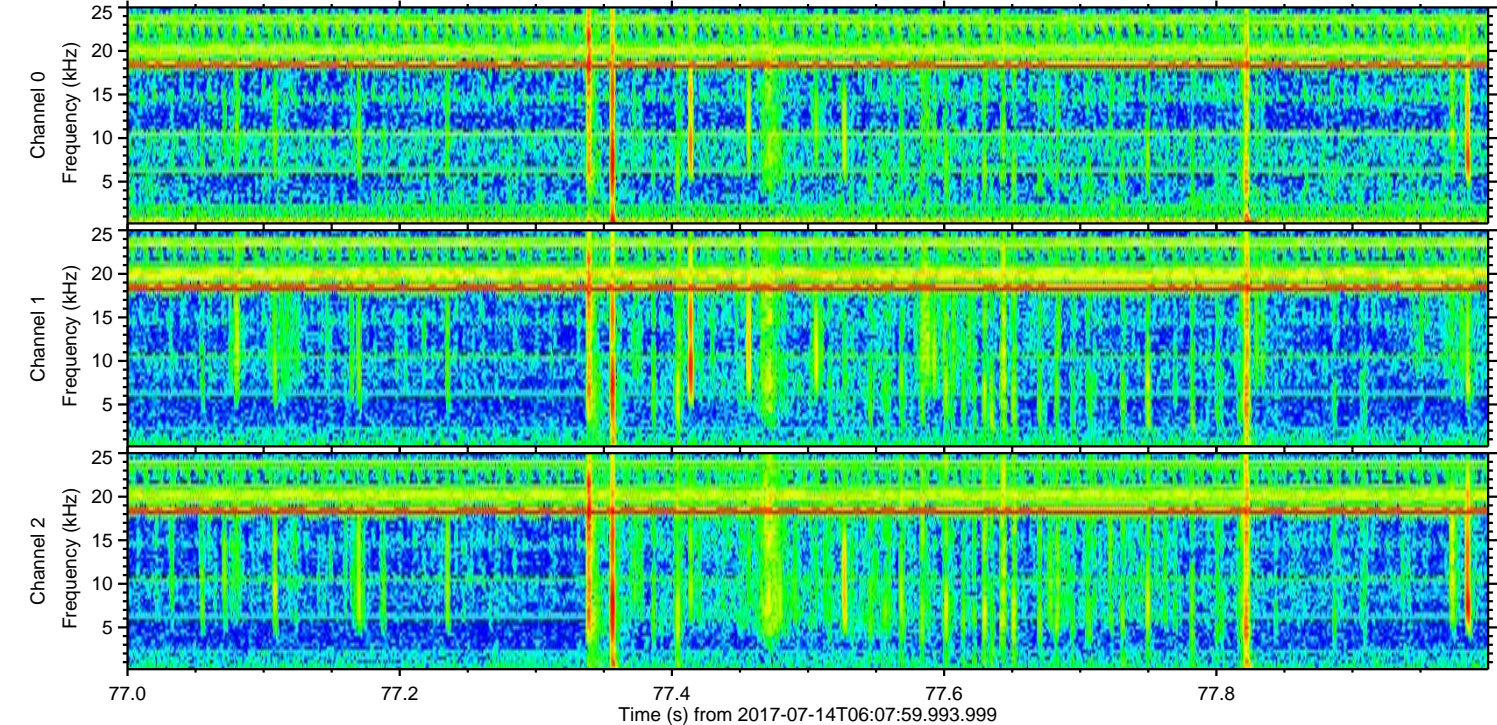
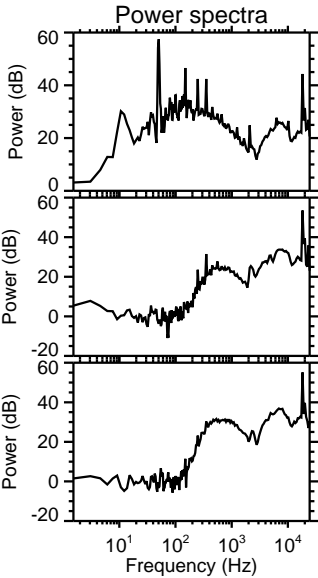
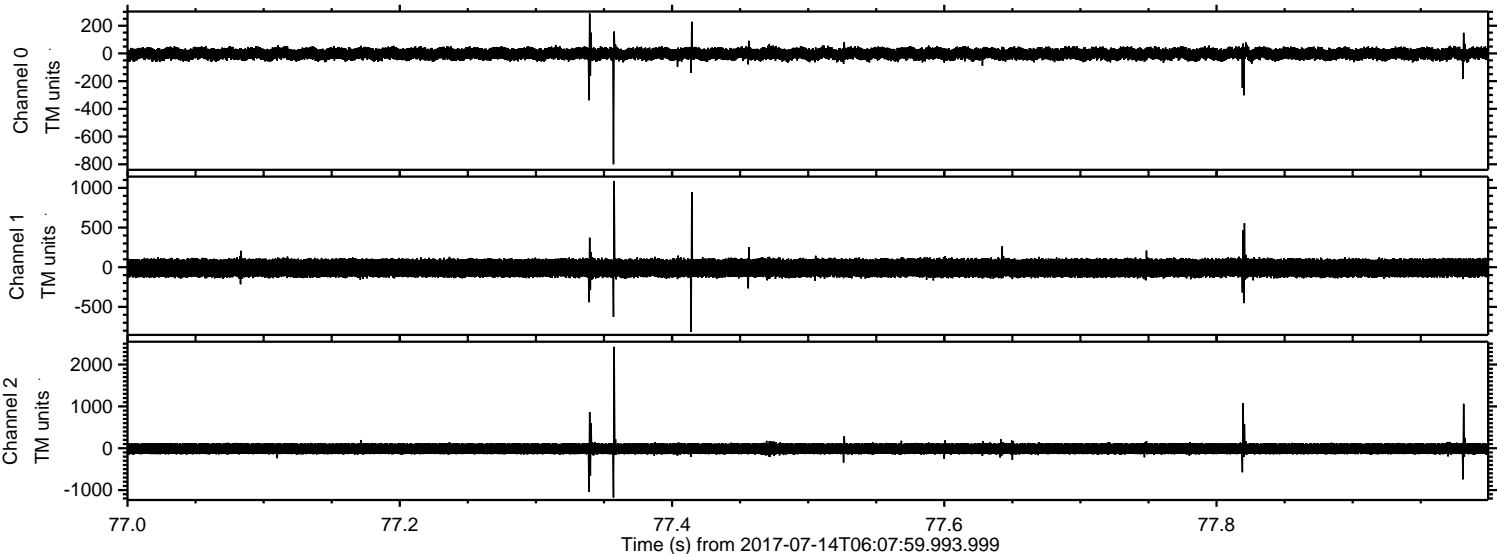

ELMAVAN 3D WAVEFORMS (Measured data sampled at 50 kHz) 51000 packets of 144 samples from 2017-07-14T06:07:59.993.999. Part 102/147

Processed Thu Jul 20 06:57:08 2017 by ELM ver.2012-10-06 from 001__elm20170714_060758__dat00.bin

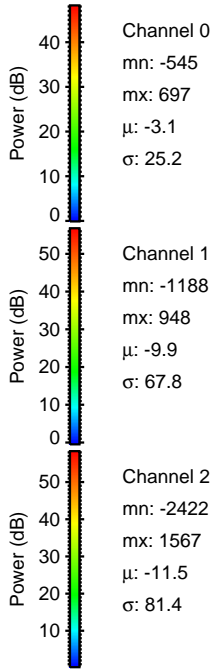
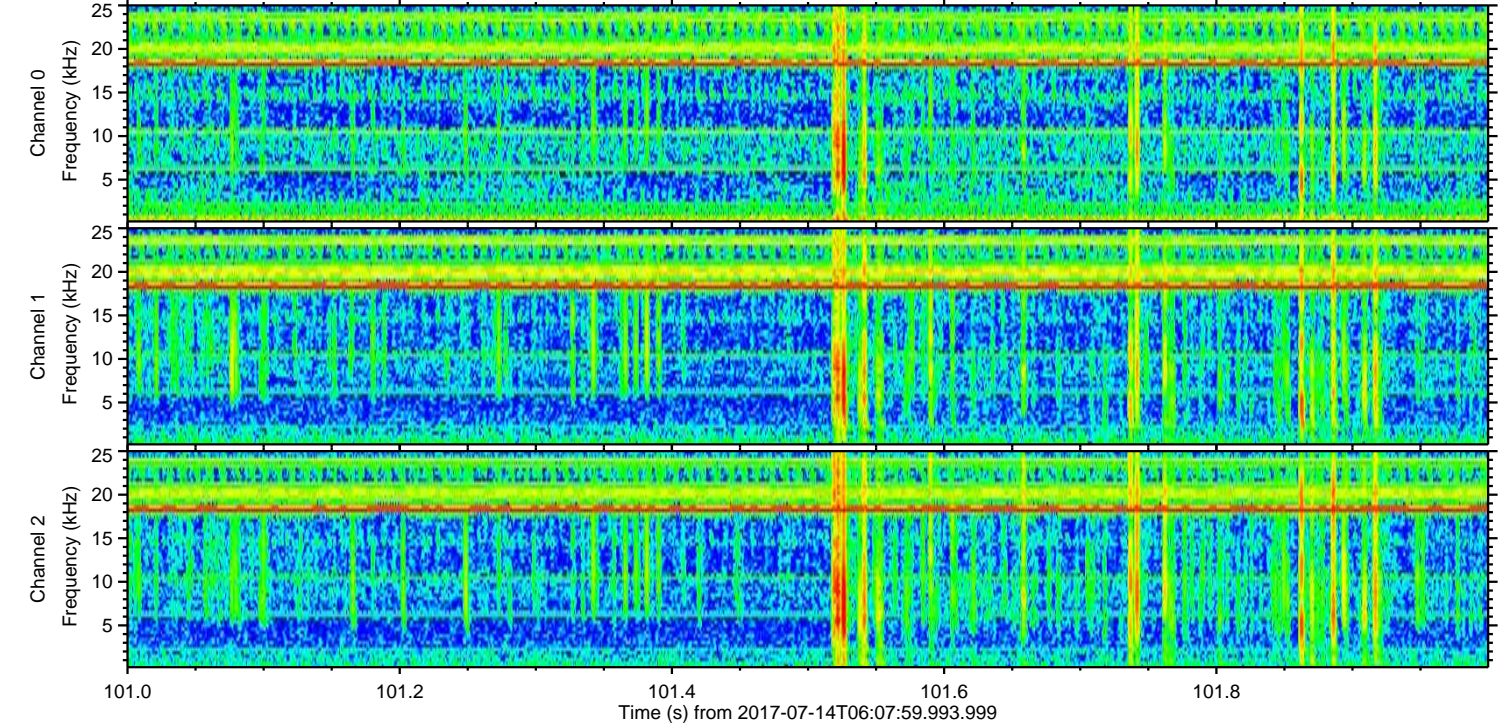
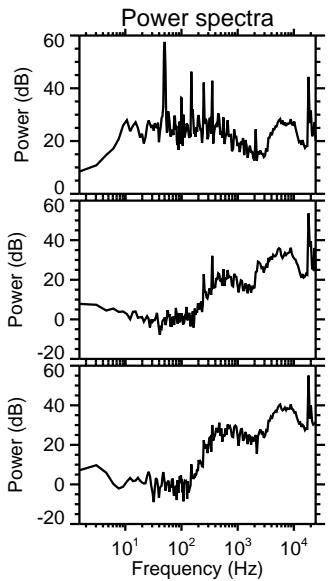
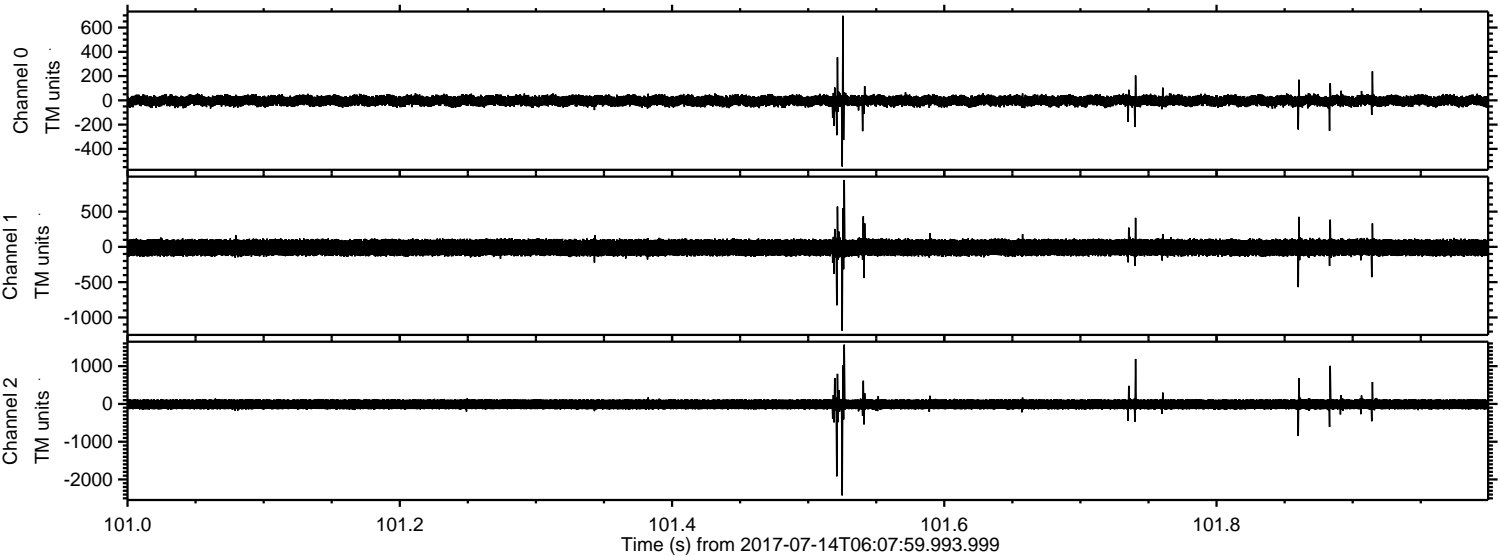

Processed Thu Jul 20 06:57:09 2017 by ELM ver.2012-10-06 from 001__elm20170714_060758__dat00.bin

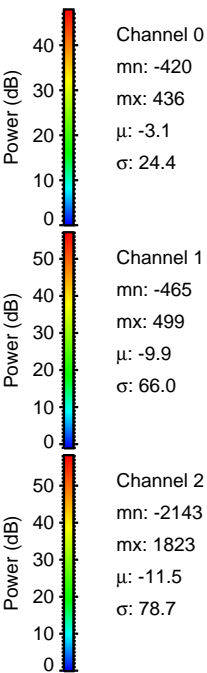
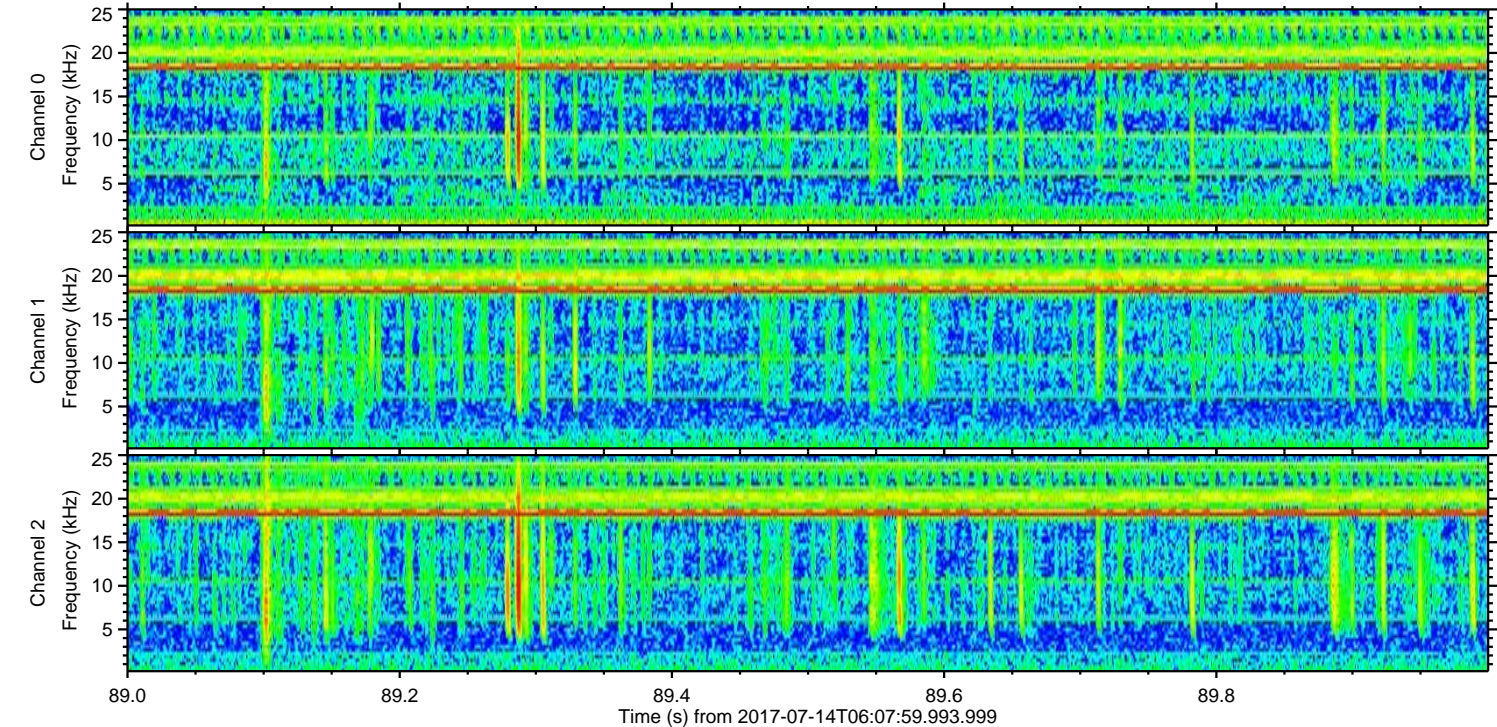
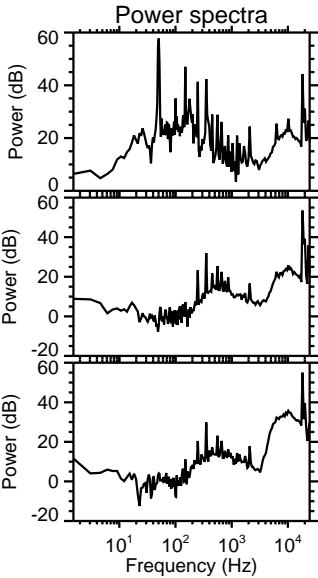
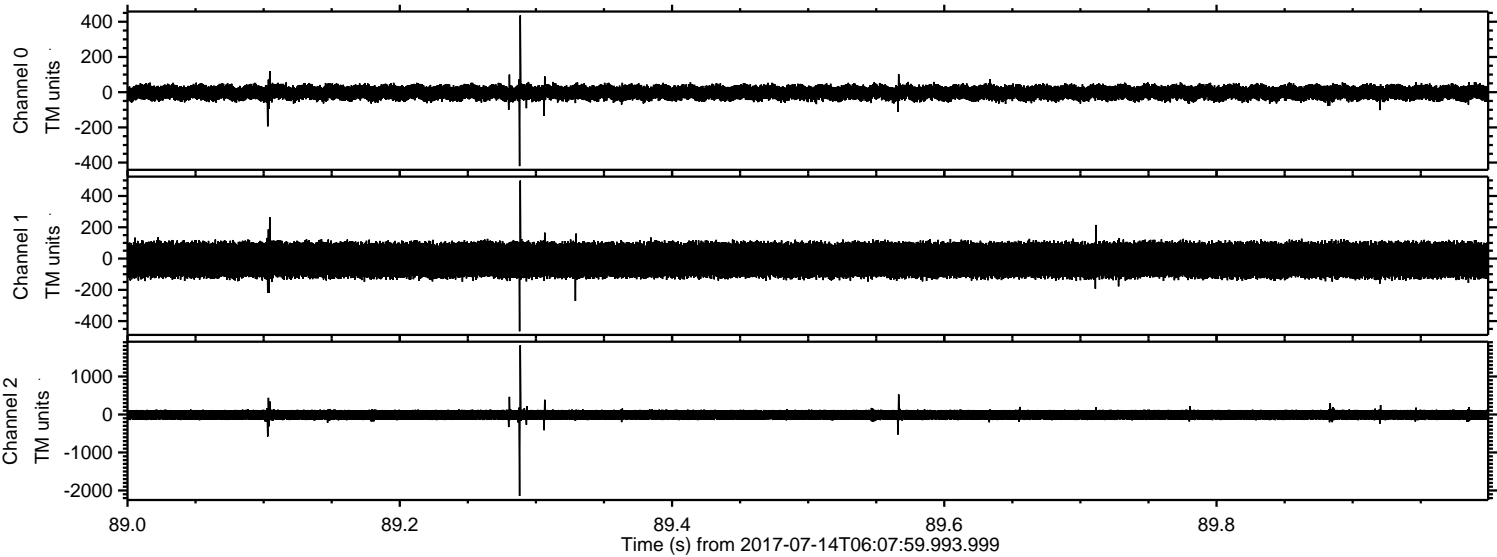

Processed Thu Jul 20 06:57:10 2017 by ELM ver.2012-10-06 from 001__elm20170714_060758__dat00.bin

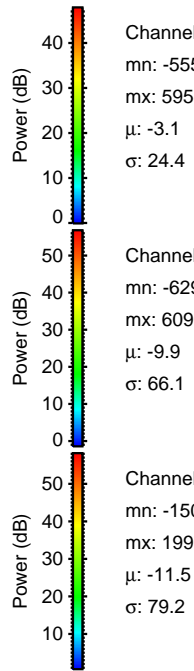
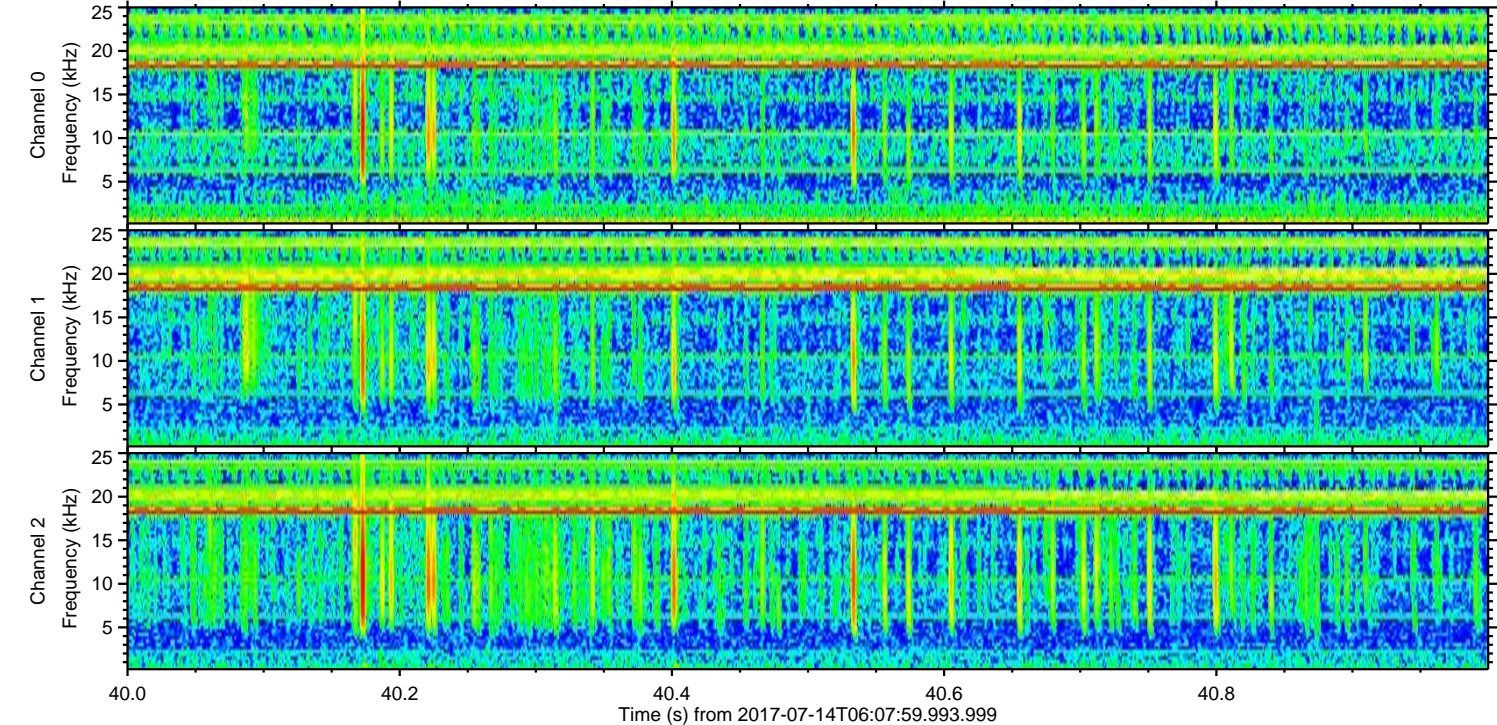
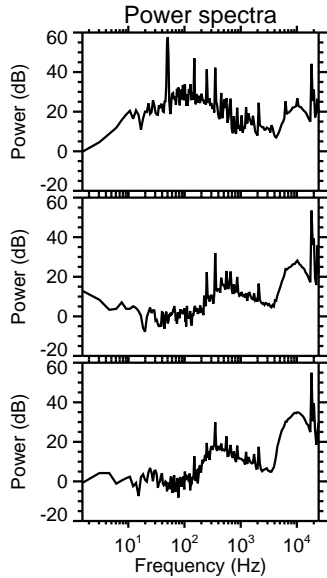
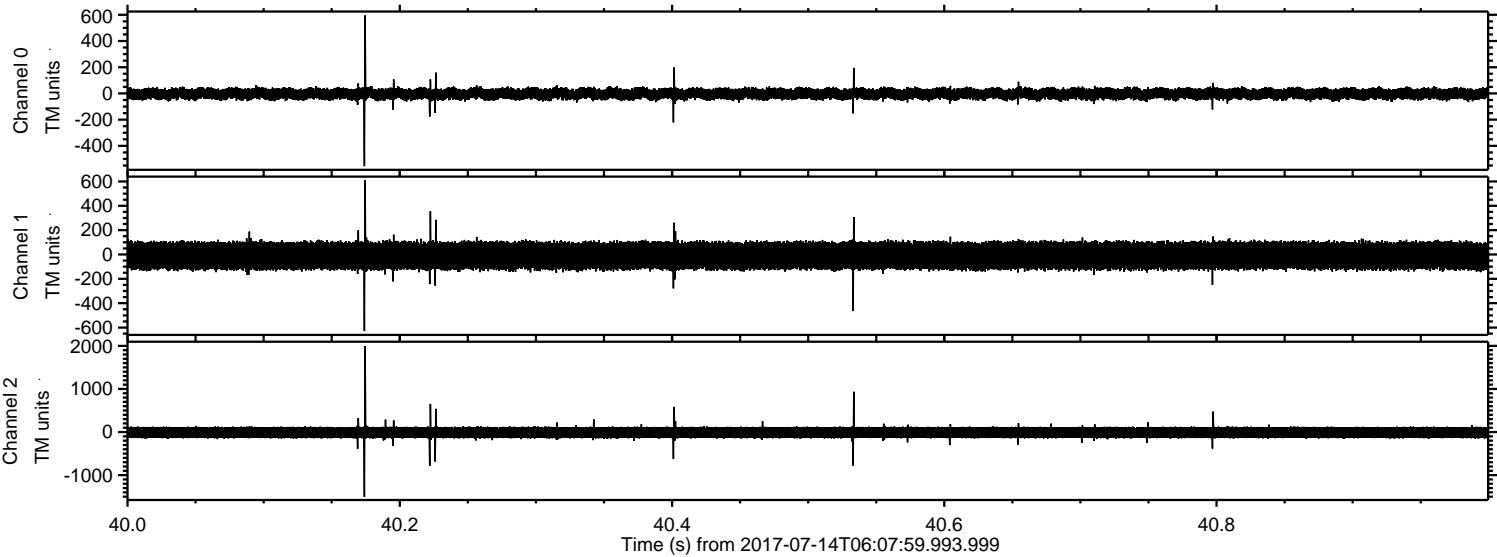

Channel 0
mn: -555
mx: 595
 μ : -3.1
 σ : 24.4

Channel 1
mn: -629
mx: 609
 μ : -9.9
 σ : 66.1

Channel 2
mn: -1502
mx: 1997
 μ : -11.5
 σ : 79.2

Processed Thu Jul 20 06:57:11 2017 by ELM ver.2012-10-06 from 001__elm20170714_060758__dat00.bin

