

# ELMAVAN 3D WAVEFORMS (Measured data sampled at 50 kHz) 51000 packets of 144 samples from 2017-07-13T20:12:34.462.000.

Processed Thu Jul 20 05:25:41 2017 by ELM ver.2012-10-06 from 001\_\_elm20170713\_201233\_\_dat00.bin

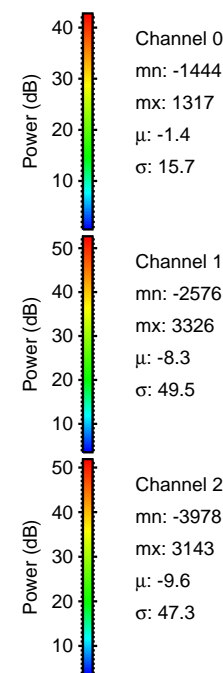

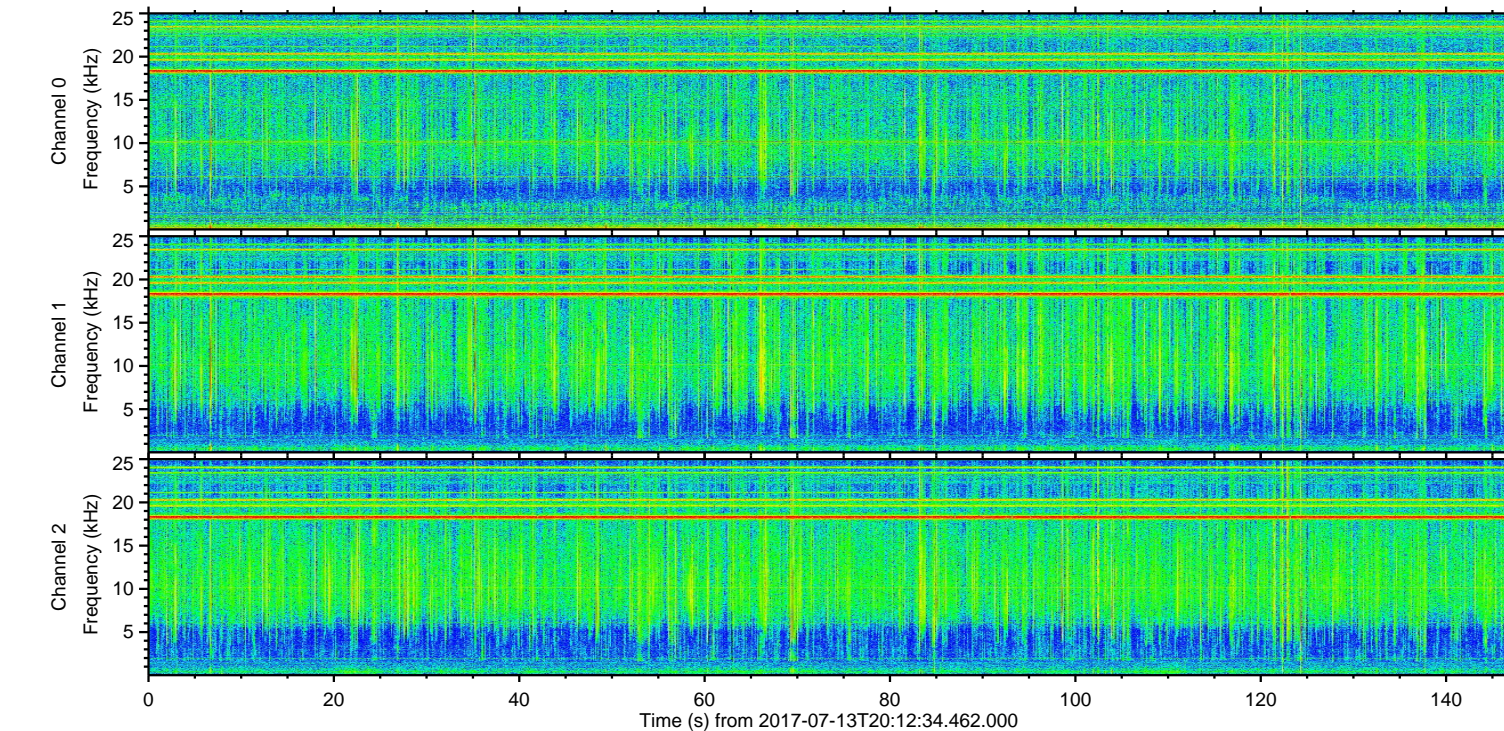
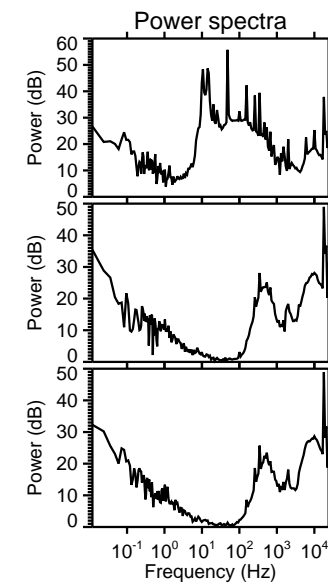
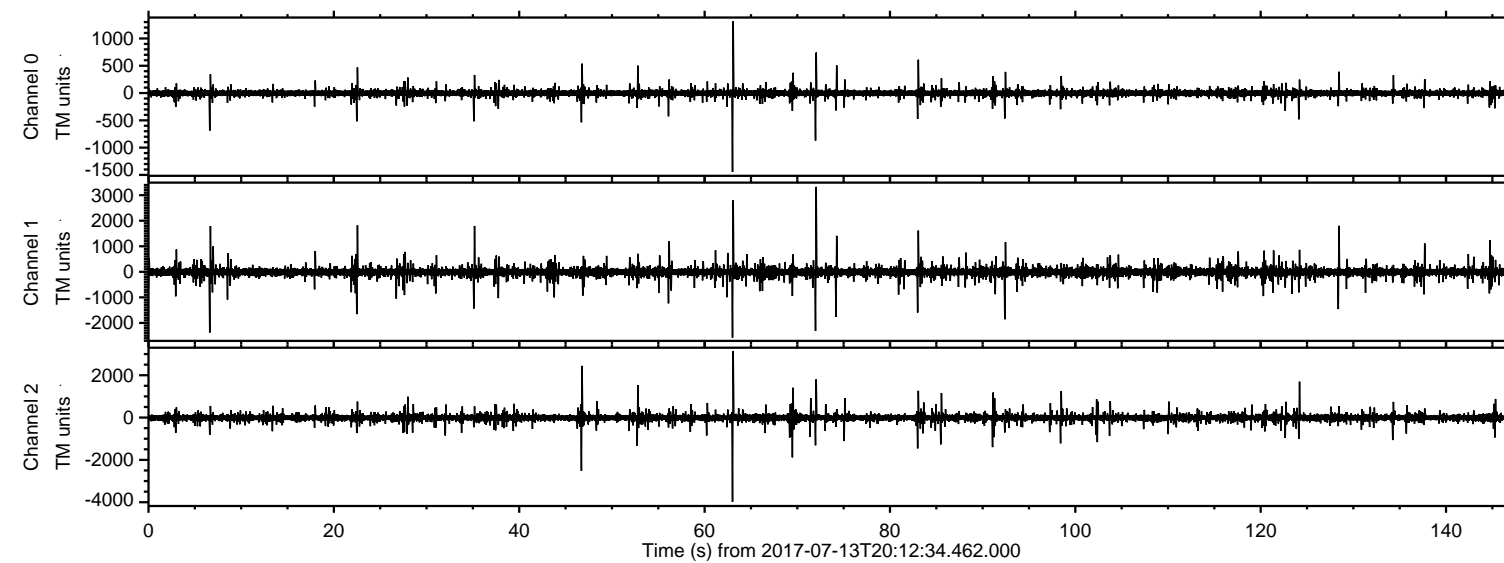

Processed Thu Jul 20 05:25:49 2017 by ELM ver.2012-10-06 from 001\_\_elm20170713\_201233\_\_dat00.bin

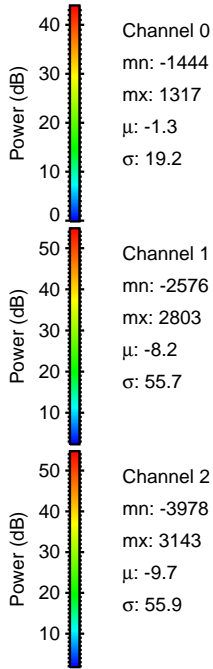
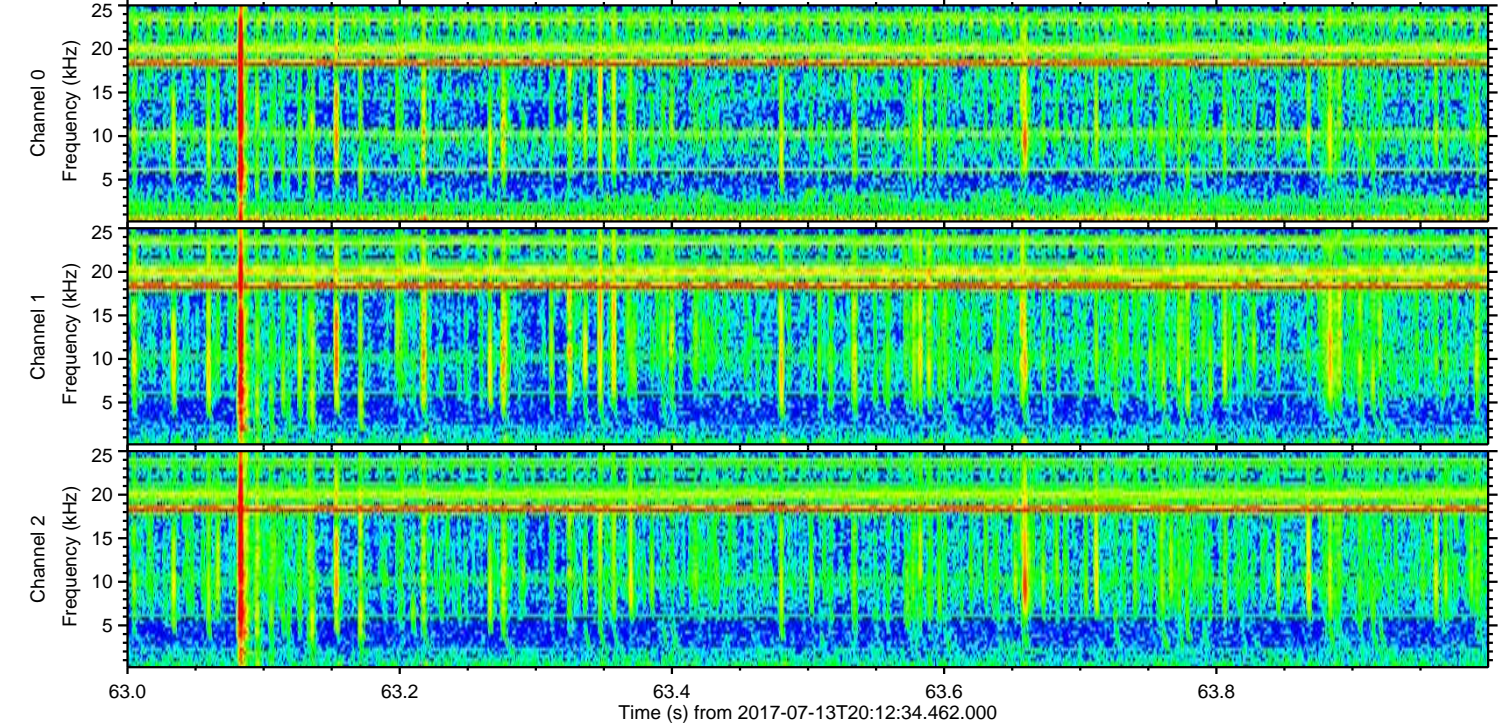
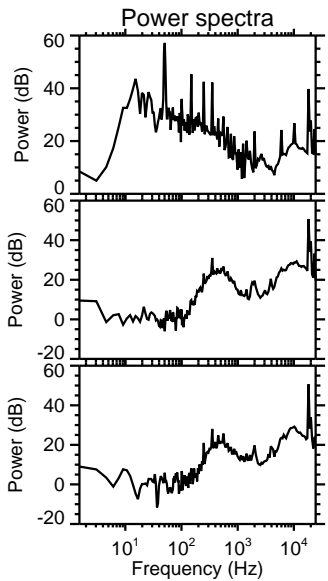
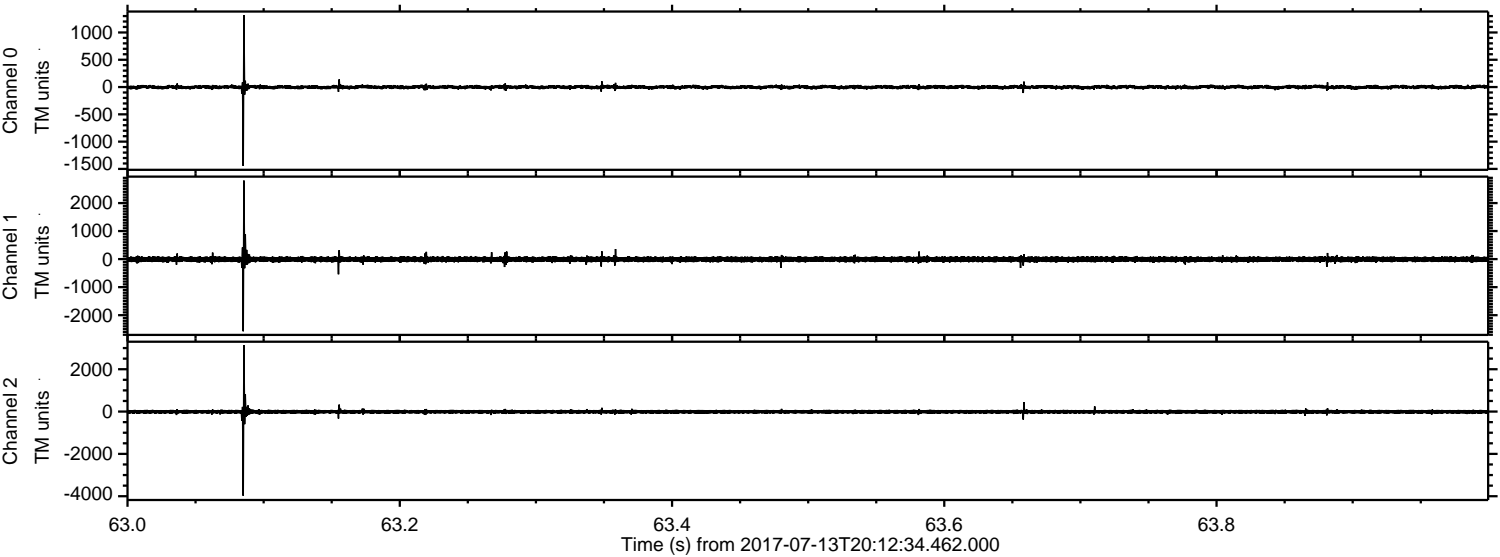



Processed Thu Jul 20 05:25:49 2017 by ELM ver.2012-10-06 from 001\_\_elm20170713\_201233\_\_dat00.bin

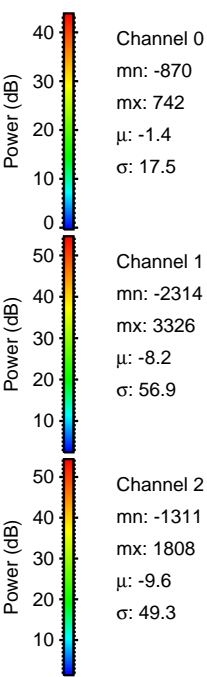
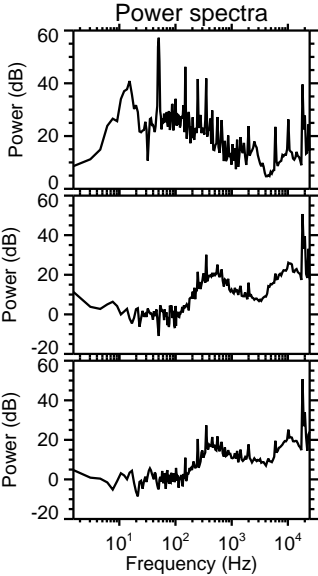
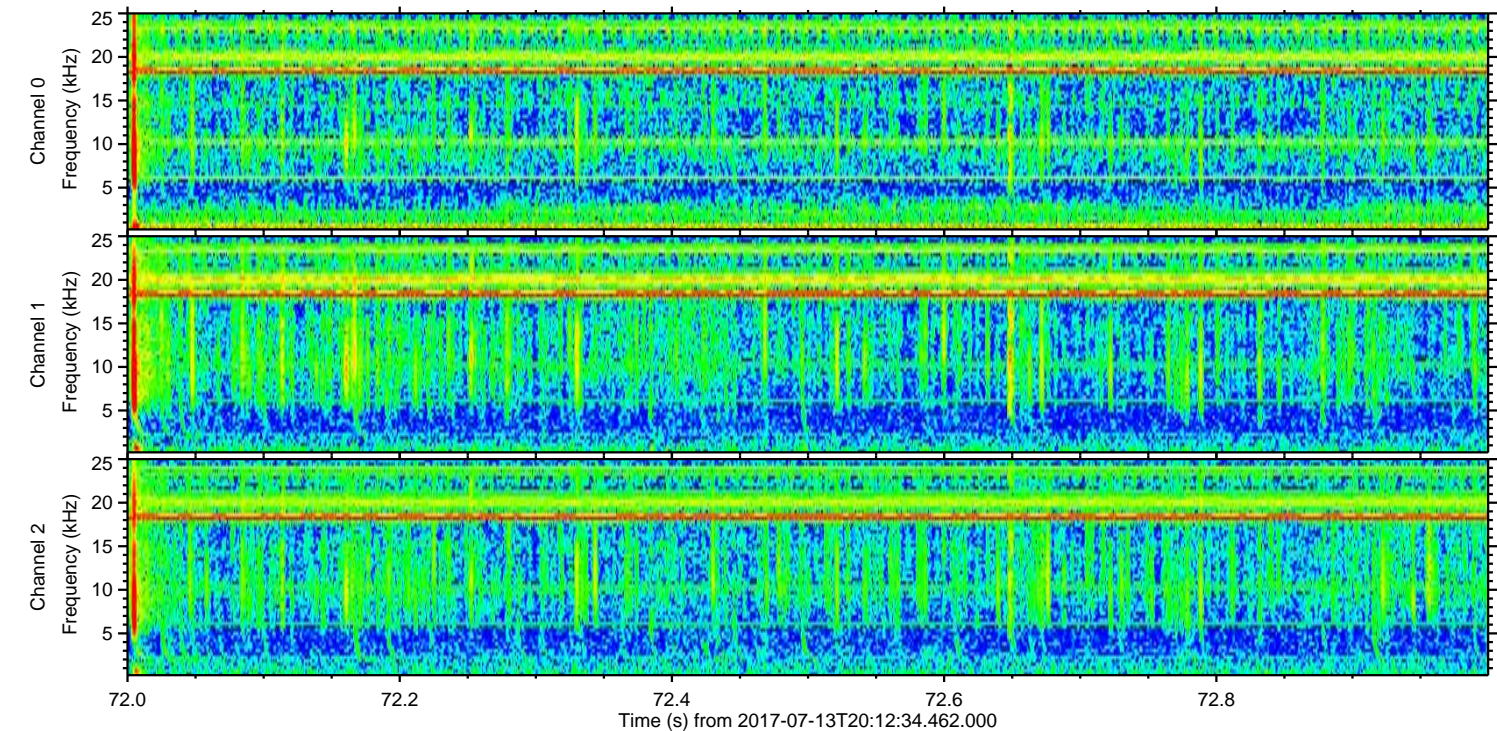
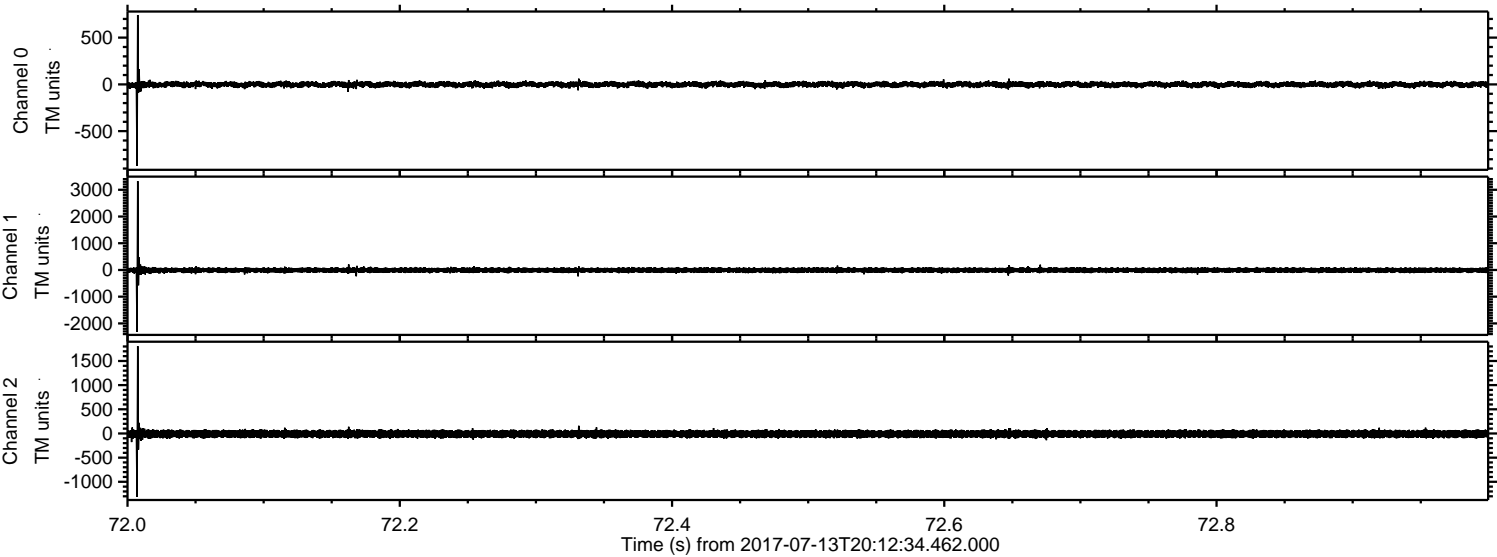



ELMAVAN 3D WAVEFORMS (Measured data sampled at 50 kHz) 51000 packets of 144 samples from 2017-07-13T20:12:34.462.000. Part 47/147

Processed Thu Jul 20 05:25:50 2017 by ELM ver.2012-10-06 from 001\_\_elm20170713\_201233\_\_dat00.bin

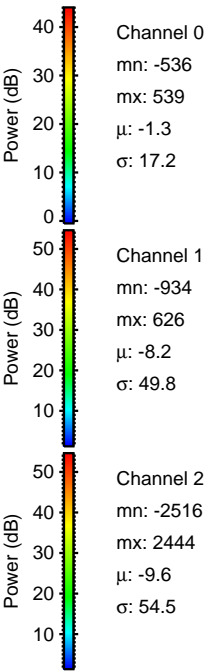
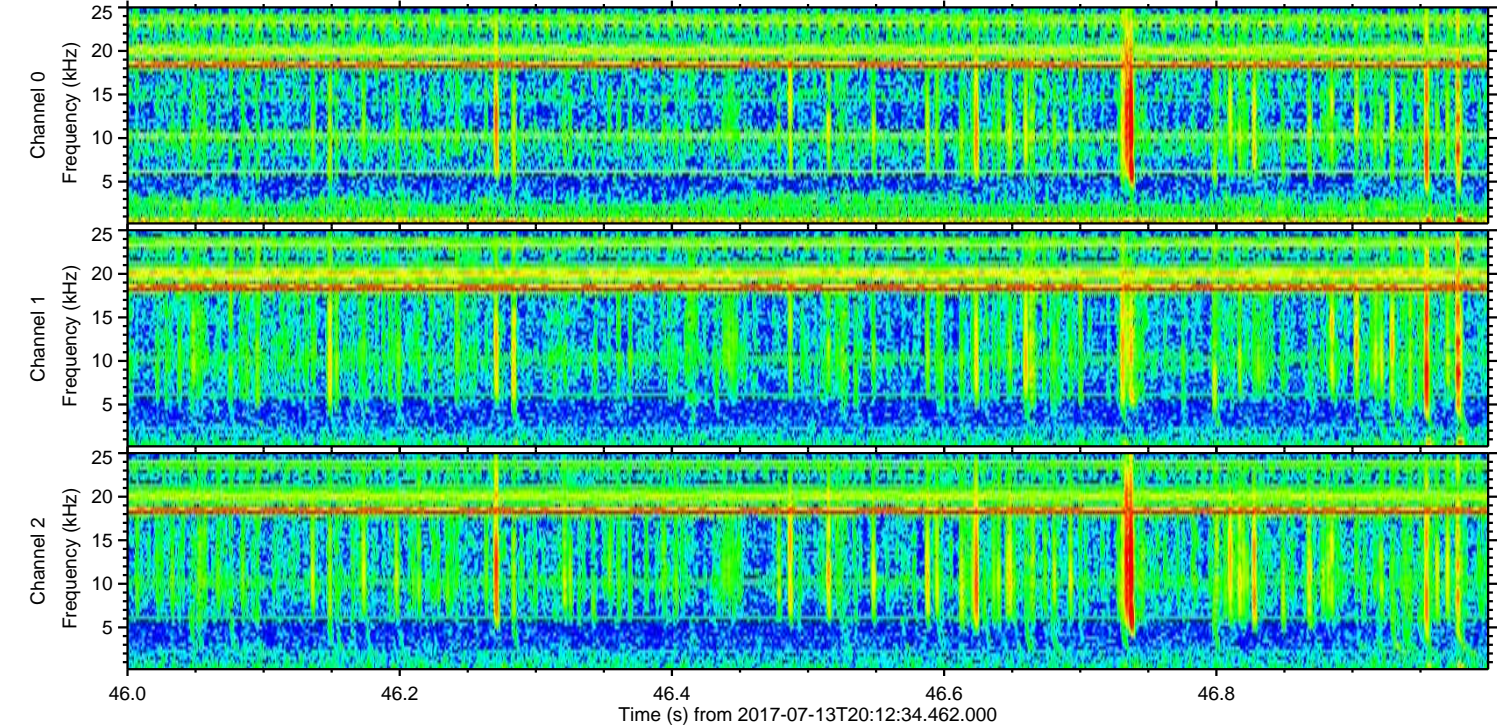
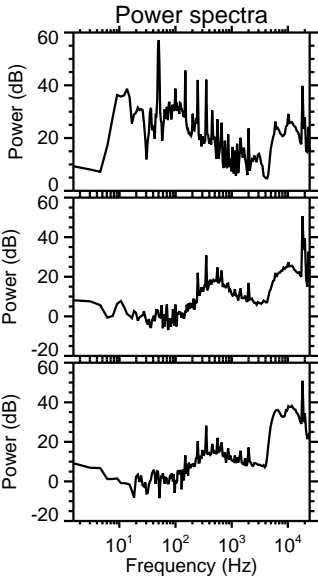
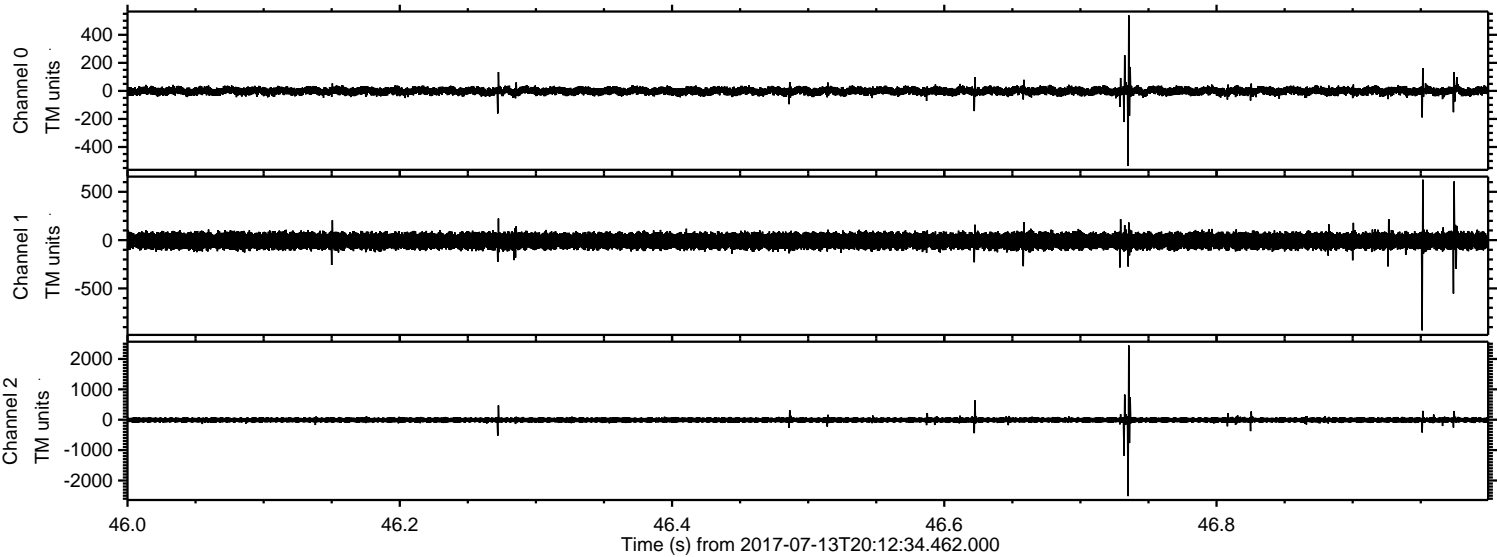



Processed Thu Jul 20 05:25:51 2017 by ELM ver.2012-10-06 from 001\_\_elm20170713\_201233\_\_dat00.bin

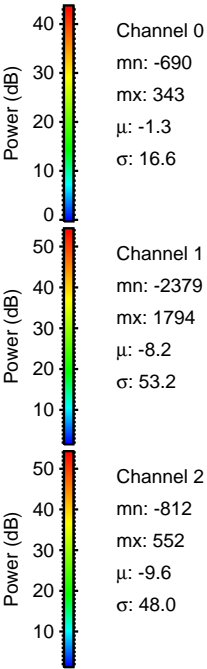
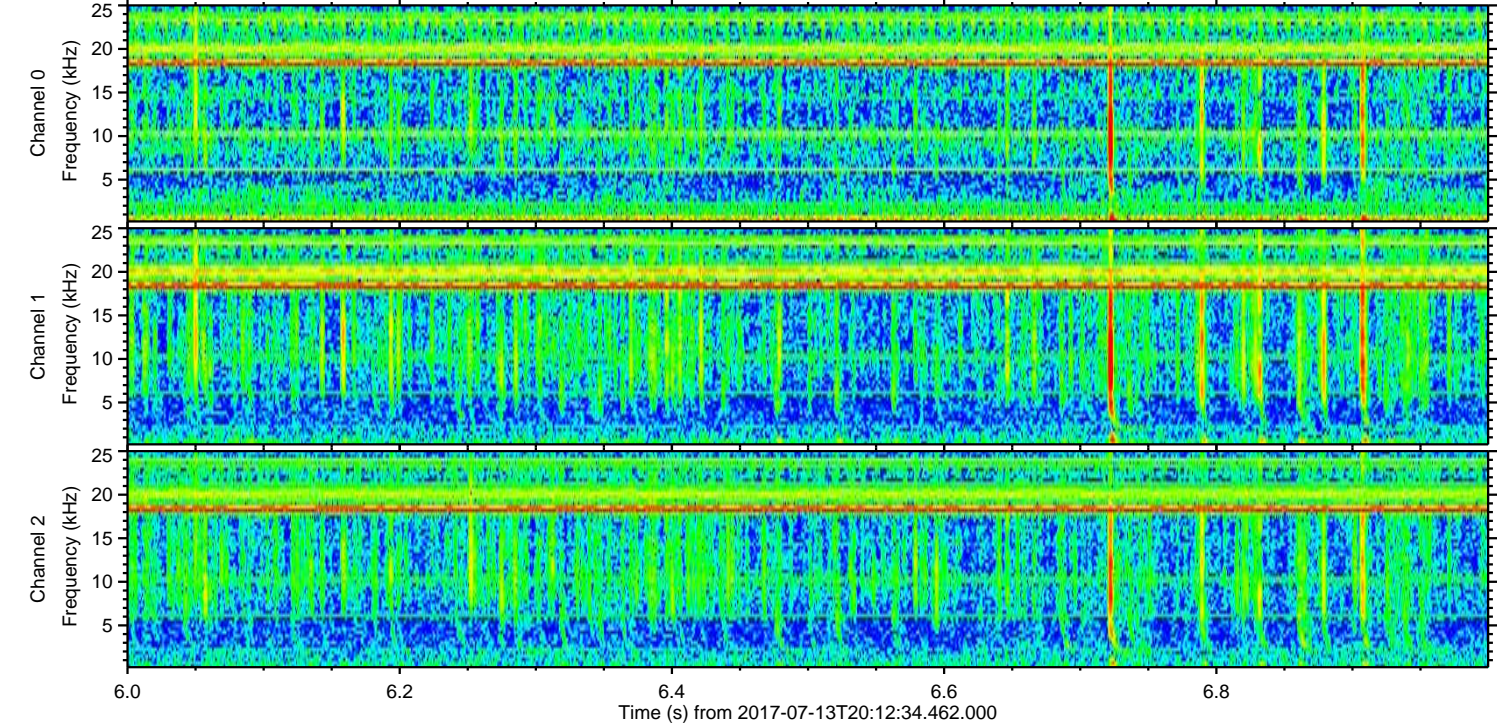
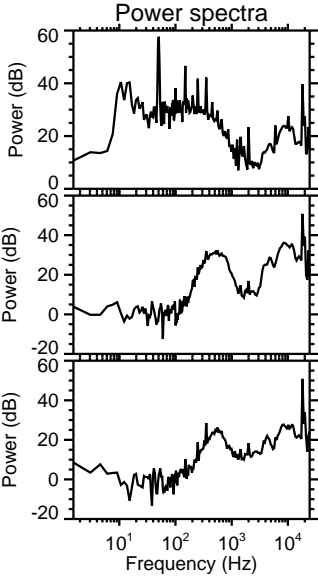
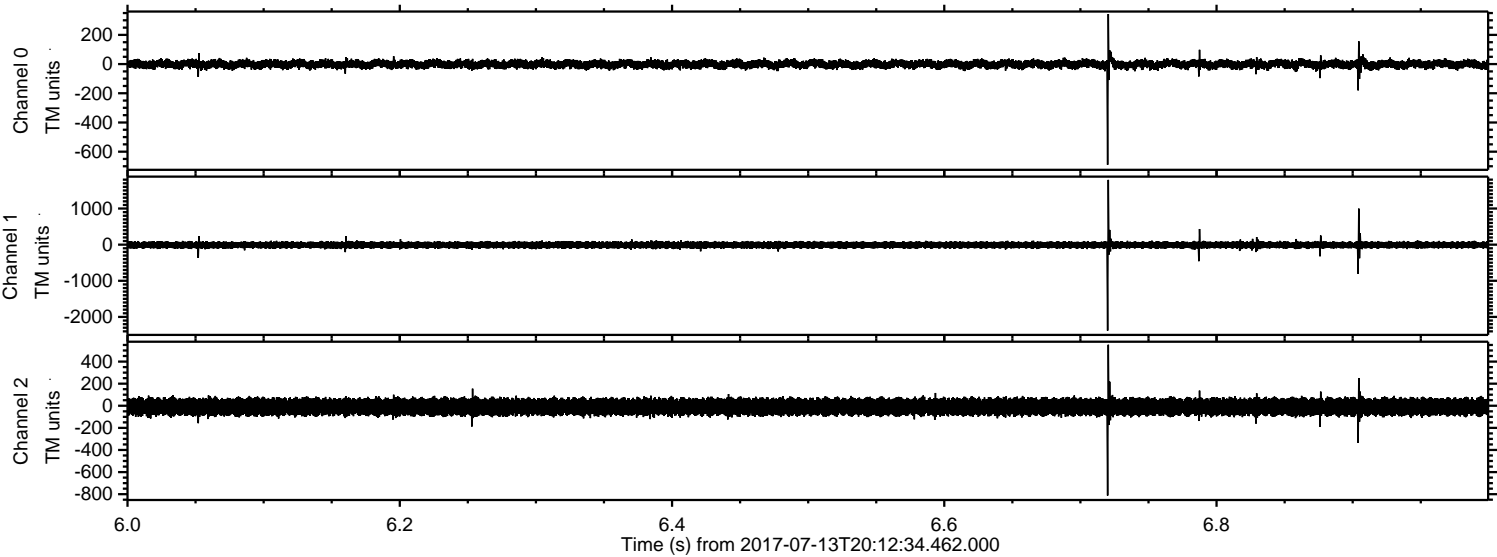



Processed Thu Jul 20 05:25:52 2017 by ELM ver.2012-10-06 from 001\_\_elm20170713\_201233\_\_dat00.bin

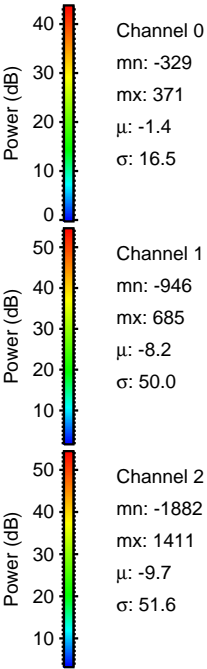
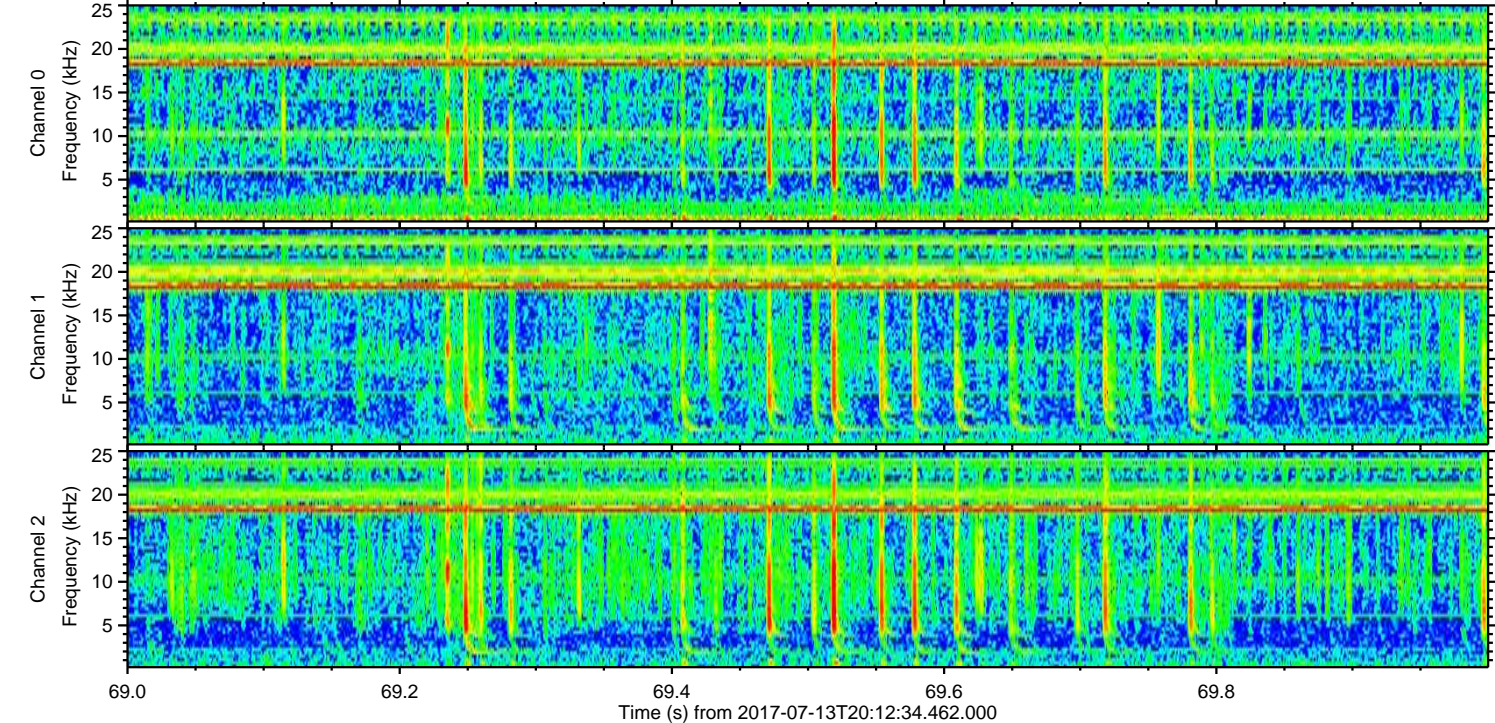
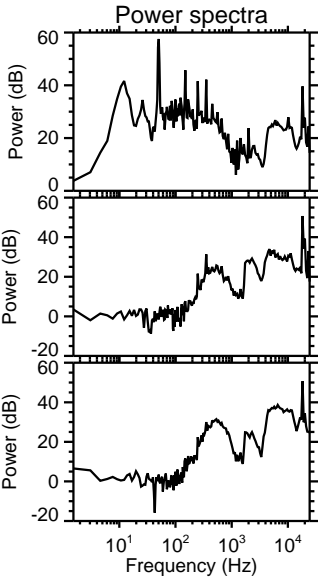
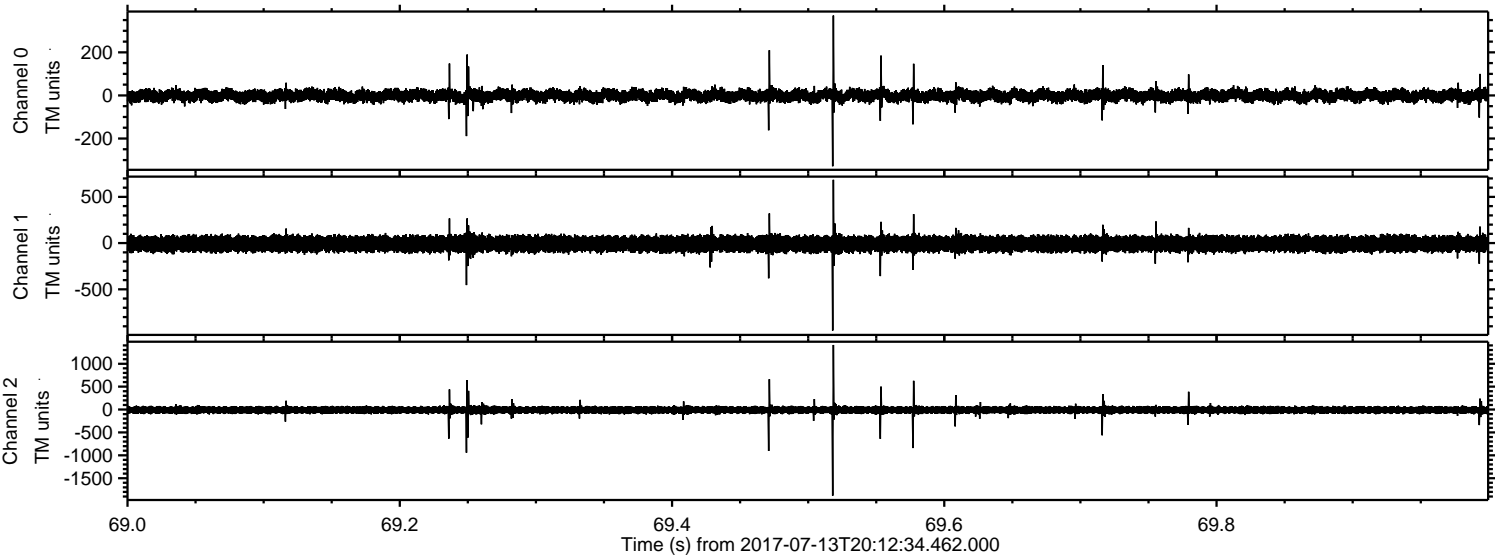



Processed Thu Jul 20 05:25:53 2017 by ELM ver.2012-10-06 from 001\_\_elm20170713\_201233\_\_dat00.bin

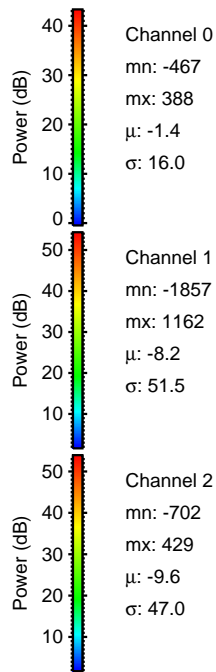
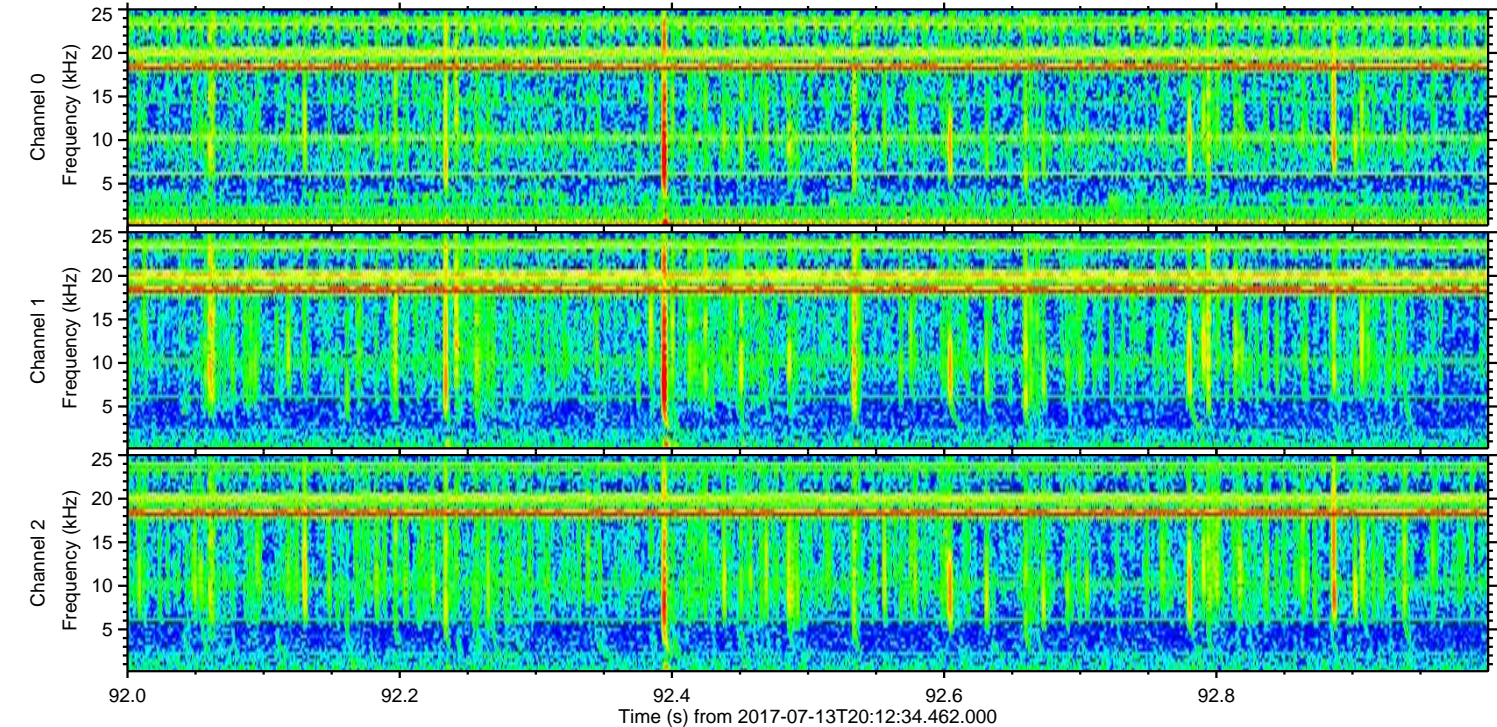
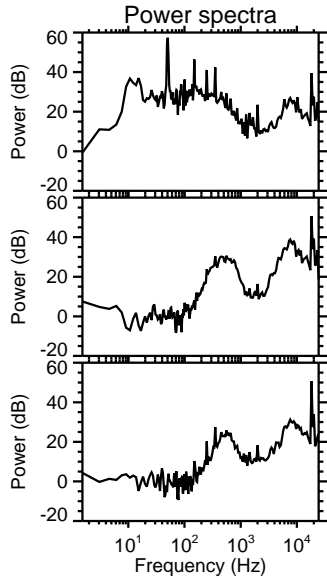
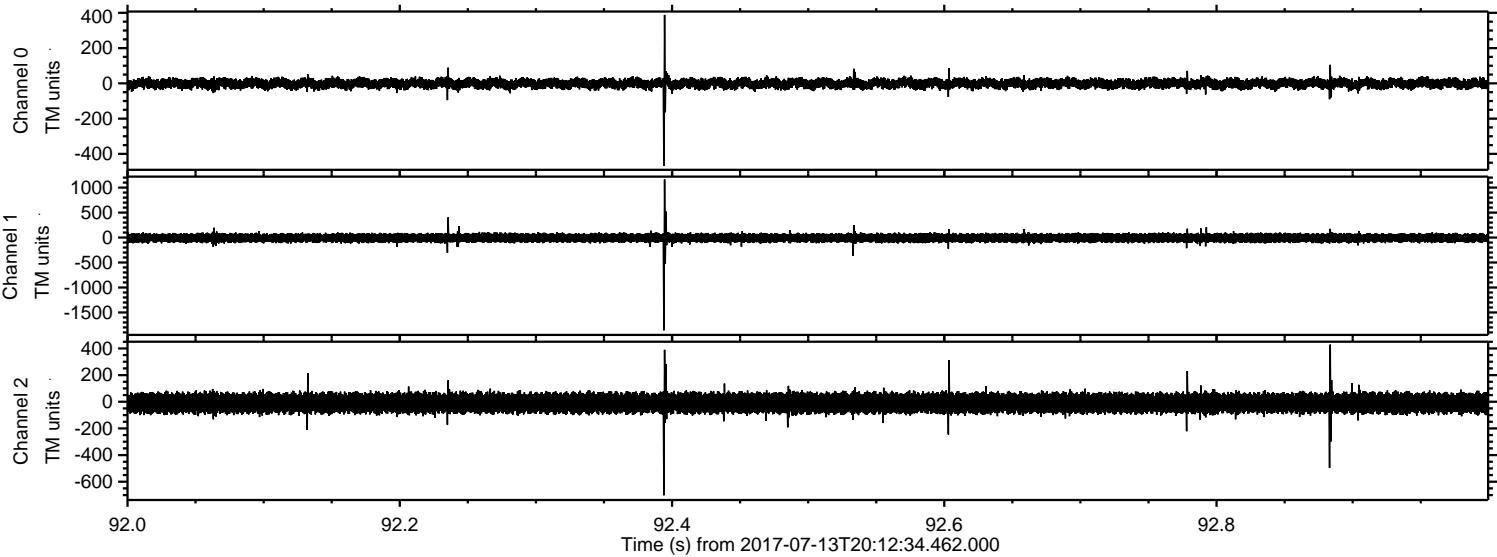



Processed Thu Jul 20 05:25:54 2017 by ELM ver.2012-10-06 from 001\_\_elm20170713\_201233\_\_dat00.bin

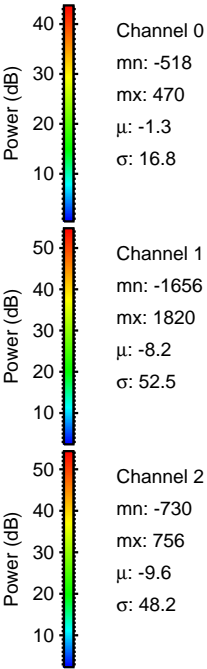
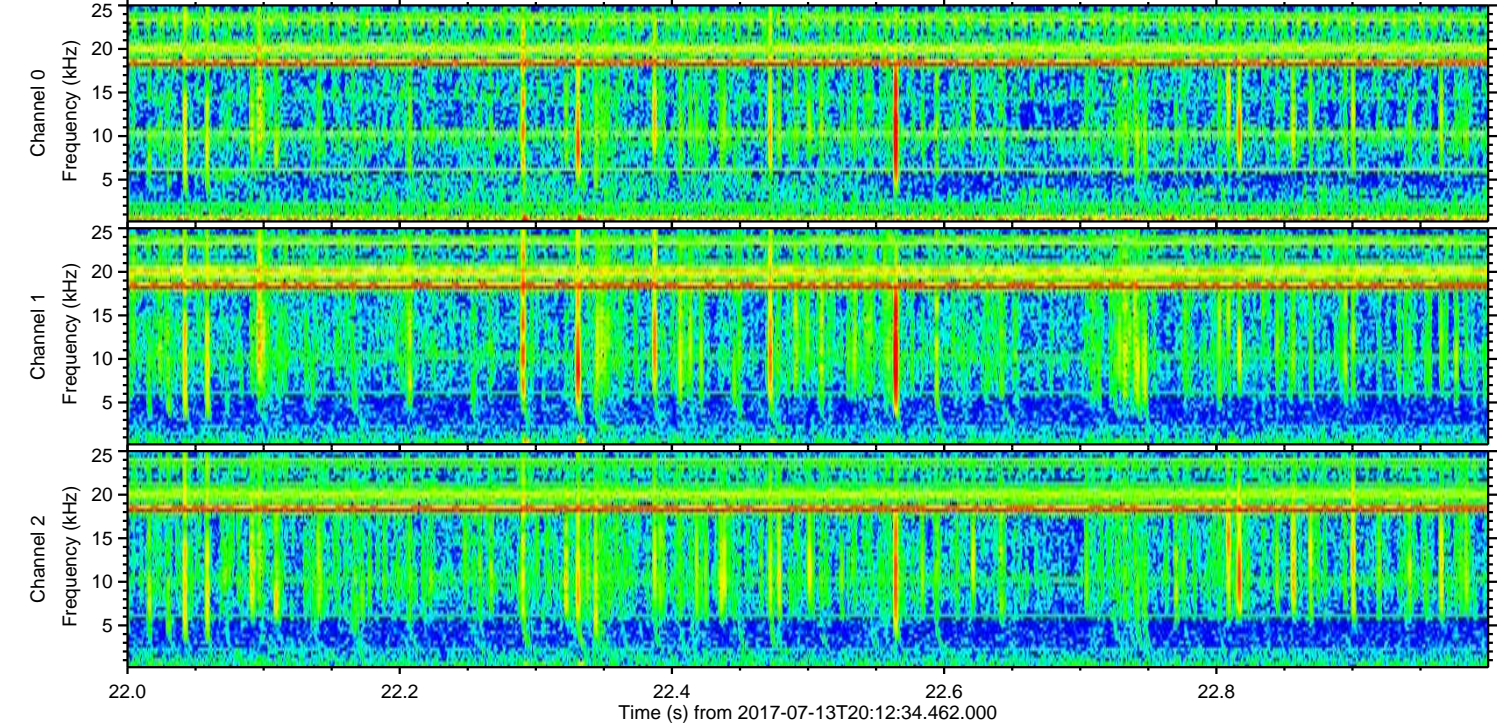
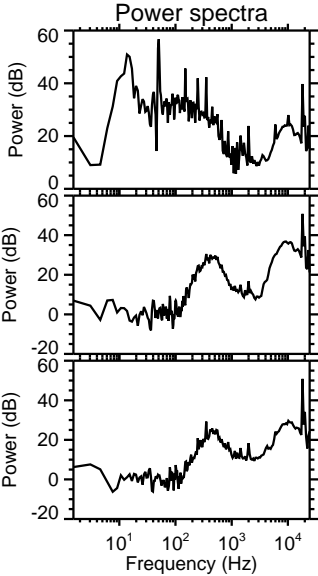
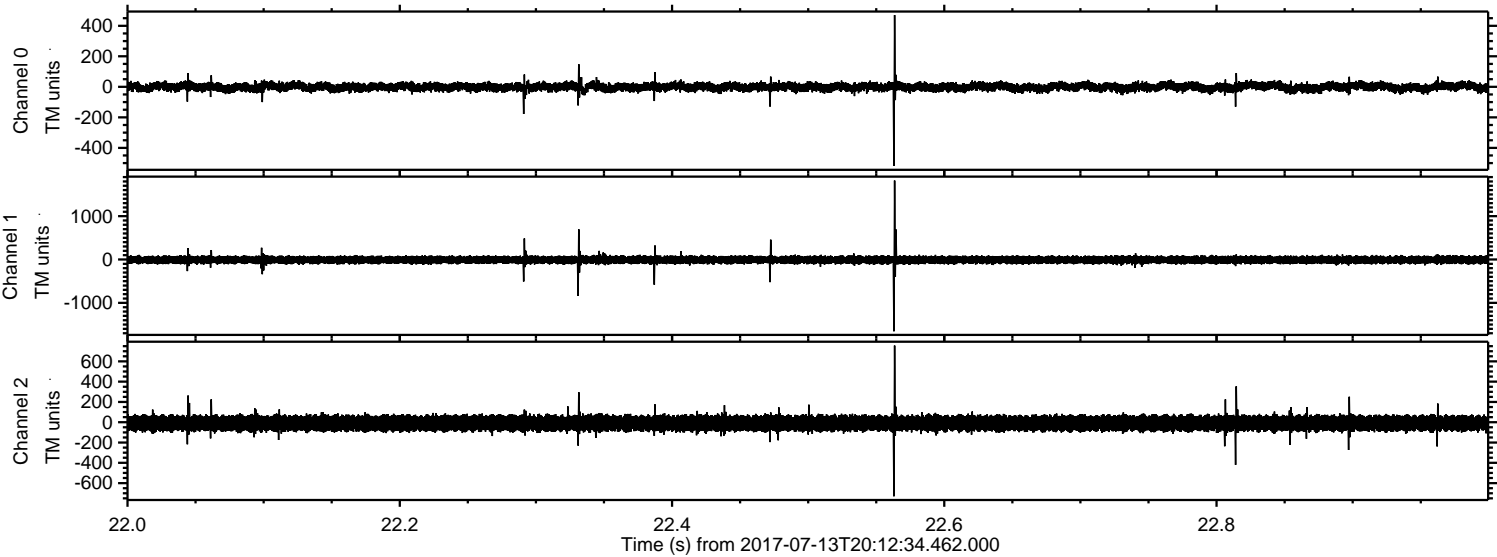



ELMAVAN 3D WAVEFORMS (Measured data sampled at 50 kHz) 51000 packets of 144 samples from 2017-07-13T20:12:34.462.000. Part 129/147

Processed Thu Jul 20 05:25:55 2017 by ELM ver.2012-10-06 from 001\_\_elm20170713\_201233\_\_dat00.bin

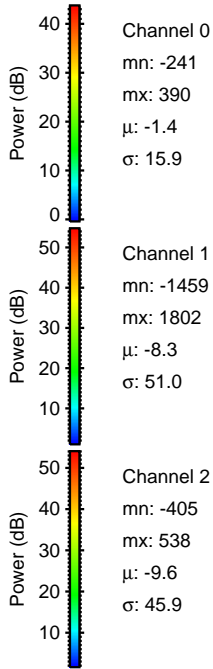
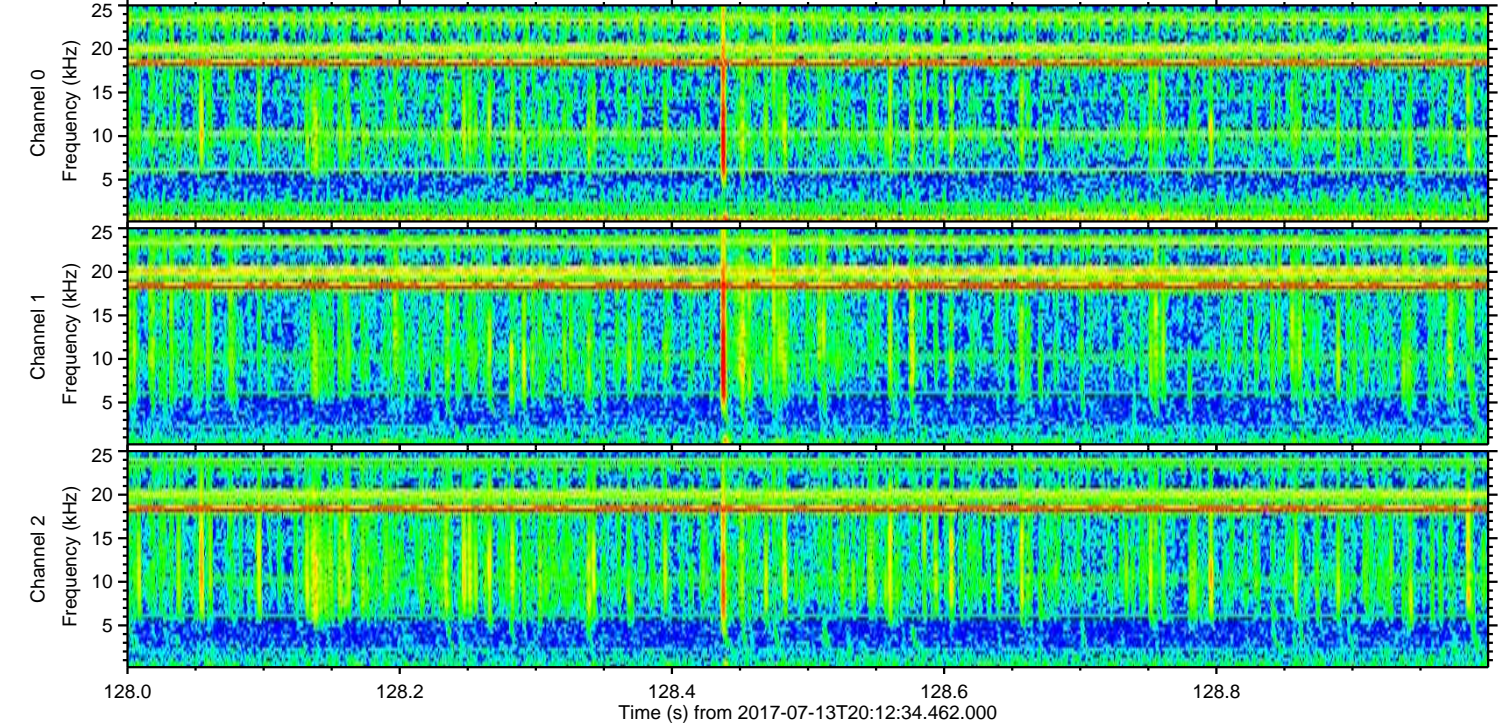
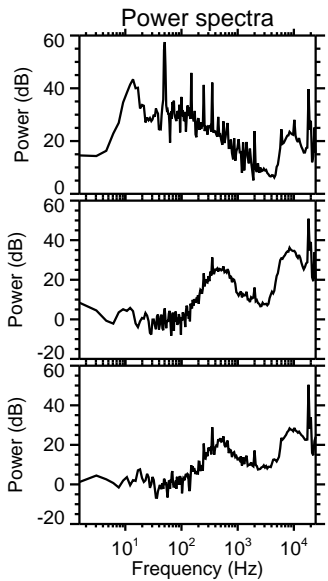
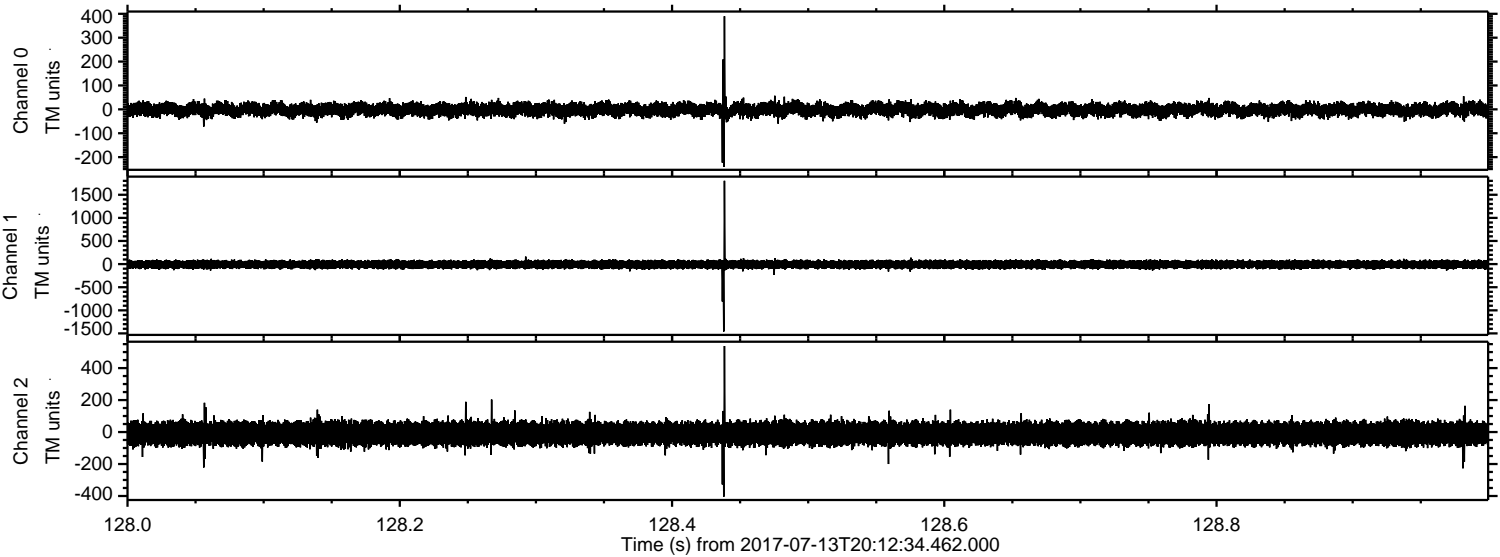

Channel 0  
mn: -241  
mx: 390  
 $\mu$ : -1.4  
 $\sigma$ : 15.9

Channel 1  
mn: -1459  
mx: 1802  
 $\mu$ : -8.3  
 $\sigma$ : 51.0

Channel 2  
mn: -405  
mx: 538  
 $\mu$ : -9.6  
 $\sigma$ : 45.9



Processed Thu Jul 20 05:25:55 2017 by ELM ver.2012-10-06 from 001\_\_elm20170713\_201233\_\_dat00.bin

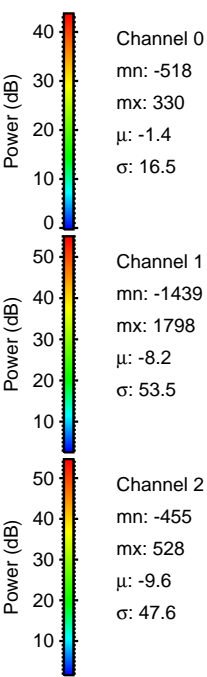
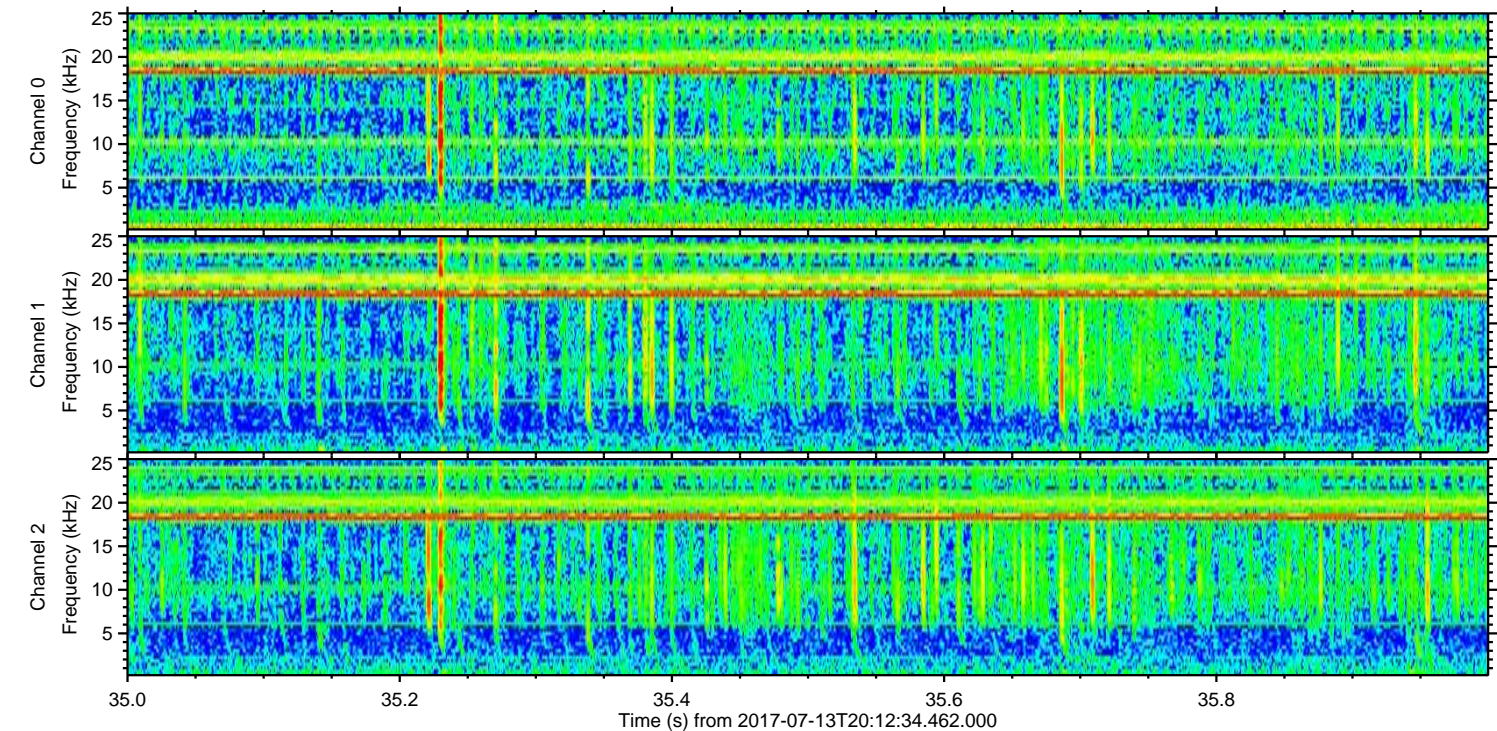
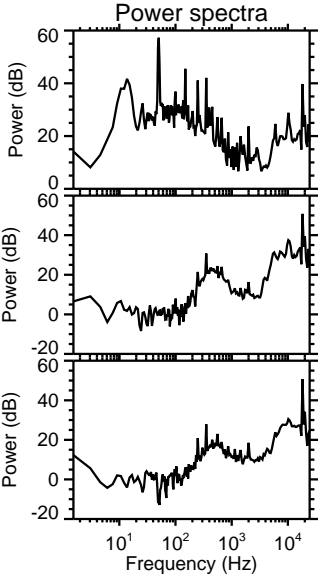
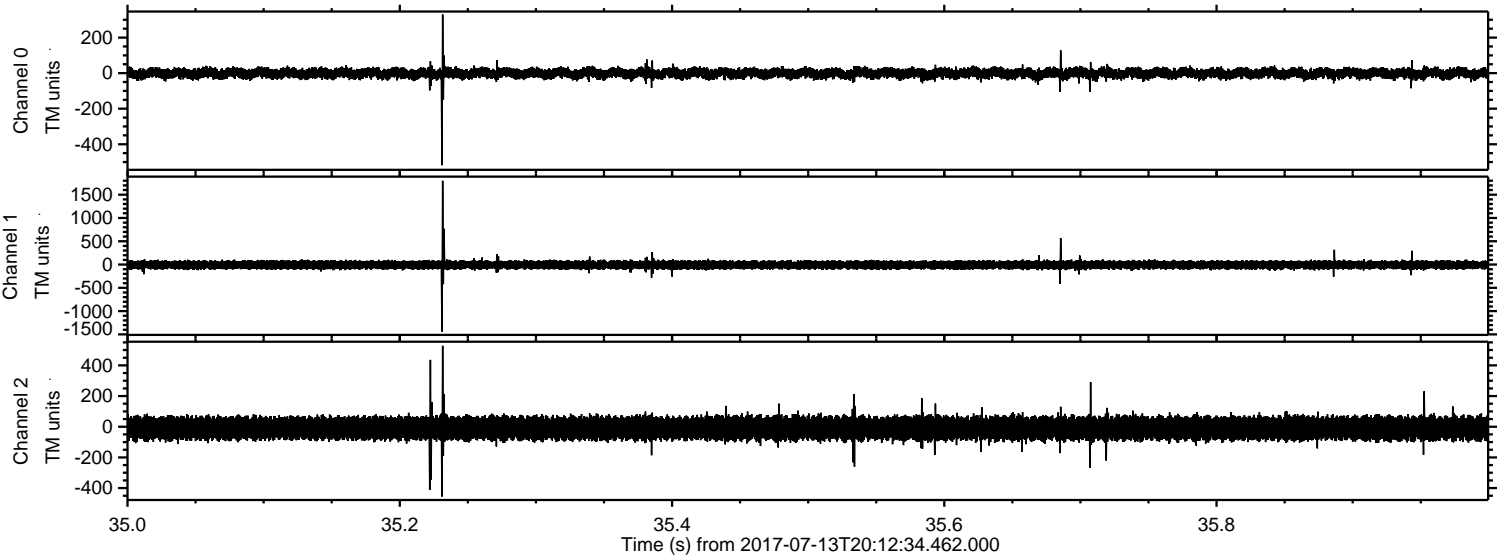

Channel 0  
mn: -518  
mx: 330  
 $\mu$ : -1.4  
 $\sigma$ : 16.5

Channel 1  
mn: -1439  
mx: 1798  
 $\mu$ : -8.2  
 $\sigma$ : 53.5

Channel 2  
mn: -455  
mx: 528  
 $\mu$ : -9.6  
 $\sigma$ : 47.6



