

ELMAVAN 3D WAVEFORMS (Measured data sampled at 50 kHz) 51000 packets of 144 samples from 2017-07-13T04:01:52.911.000.

Processed Thu Jul 20 02:59:26 2017 by ELM ver.2012-10-06 from 001__elm20170713_040151__dat00.bin

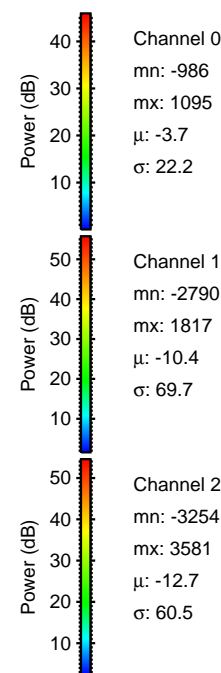

Processed Thu Jul 20 02:59:34 2017 by ELM ver.2012-10-06 from 001__elm20170713_040151__dat00.bin

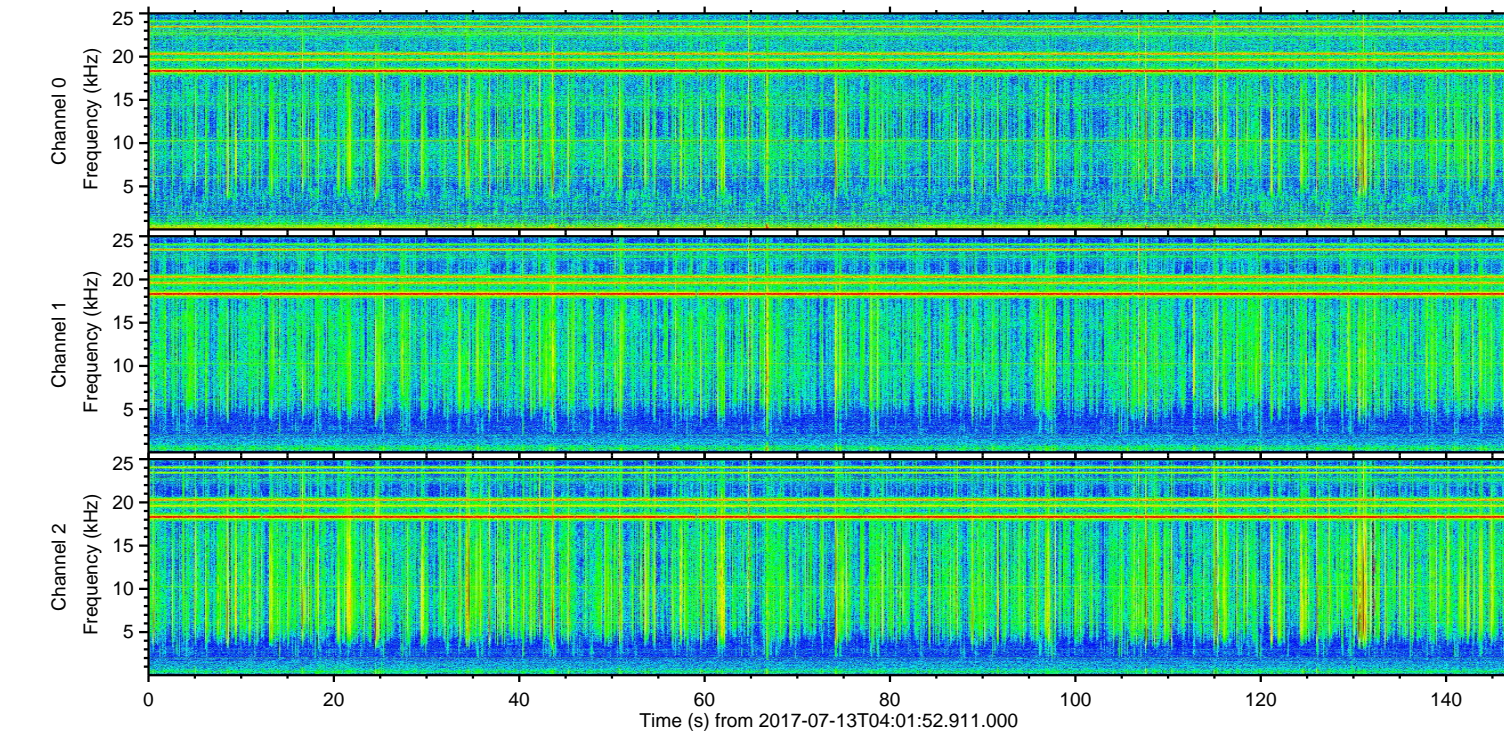
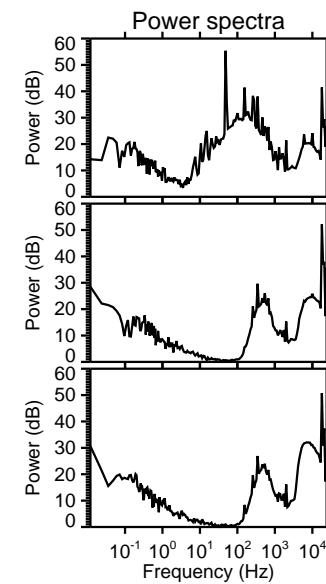
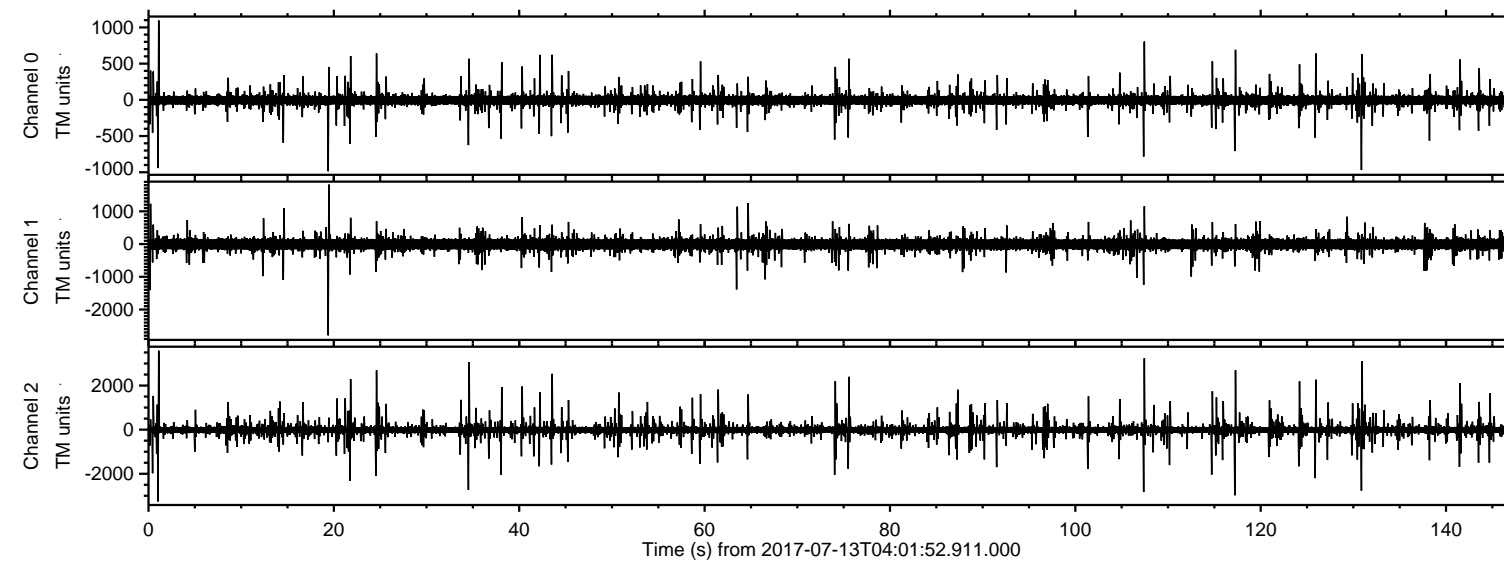
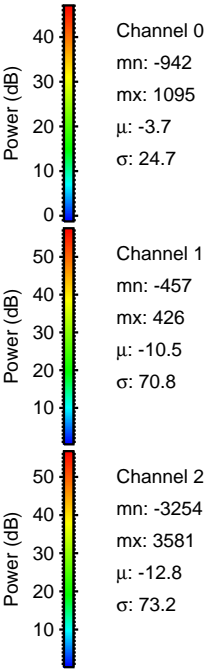
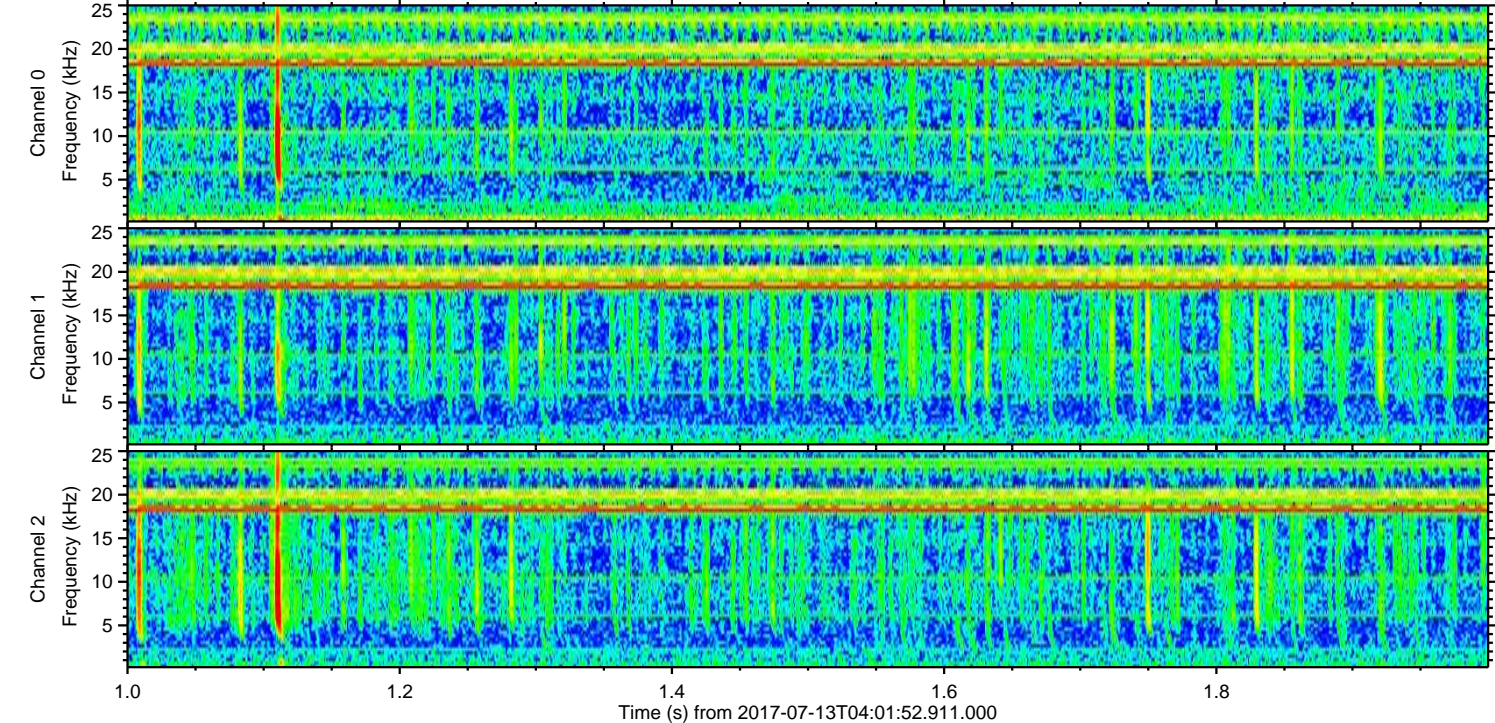
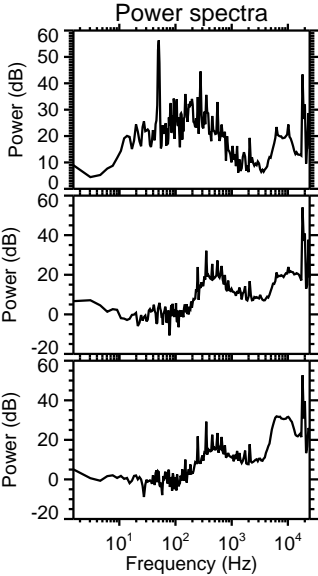
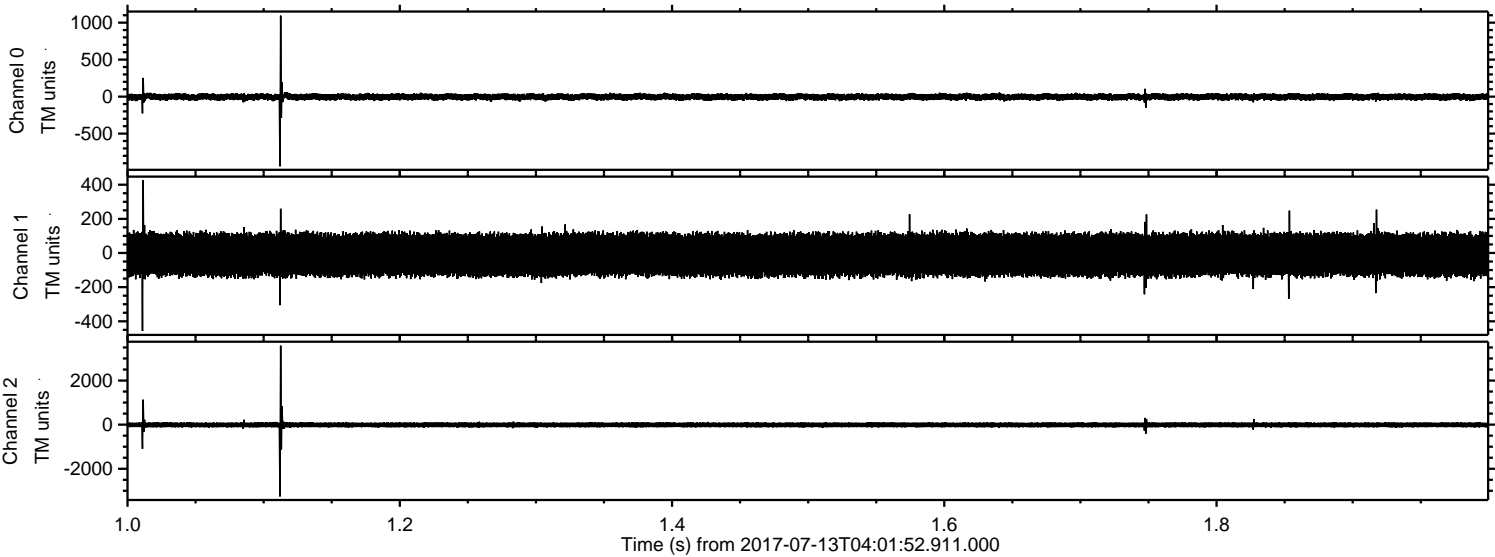

ELMAVAN 3D WAVEFORMS (Measured data sampled at 50 kHz) 51000 packets of 144 samples from 2017-07-13T04:01:52.911.000. Part 108/147

Processed Thu Jul 20 02:59:35 2017 by ELM ver.2012-10-06 from 001__elm20170713_040151__dat00.bin

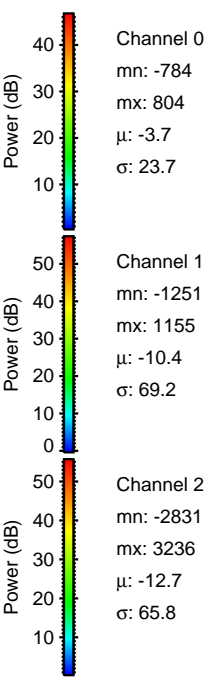
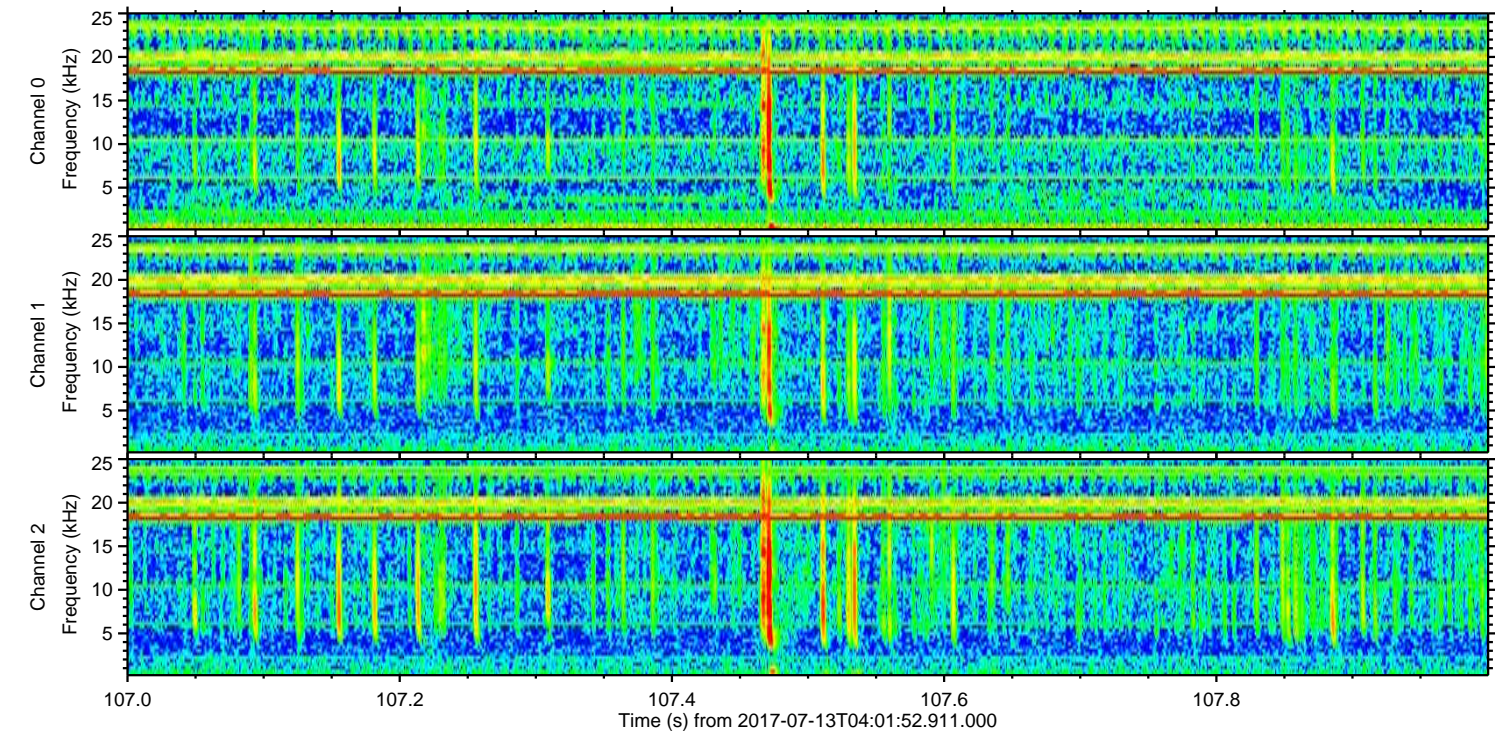
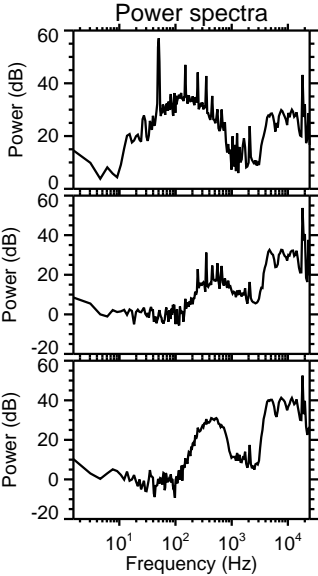
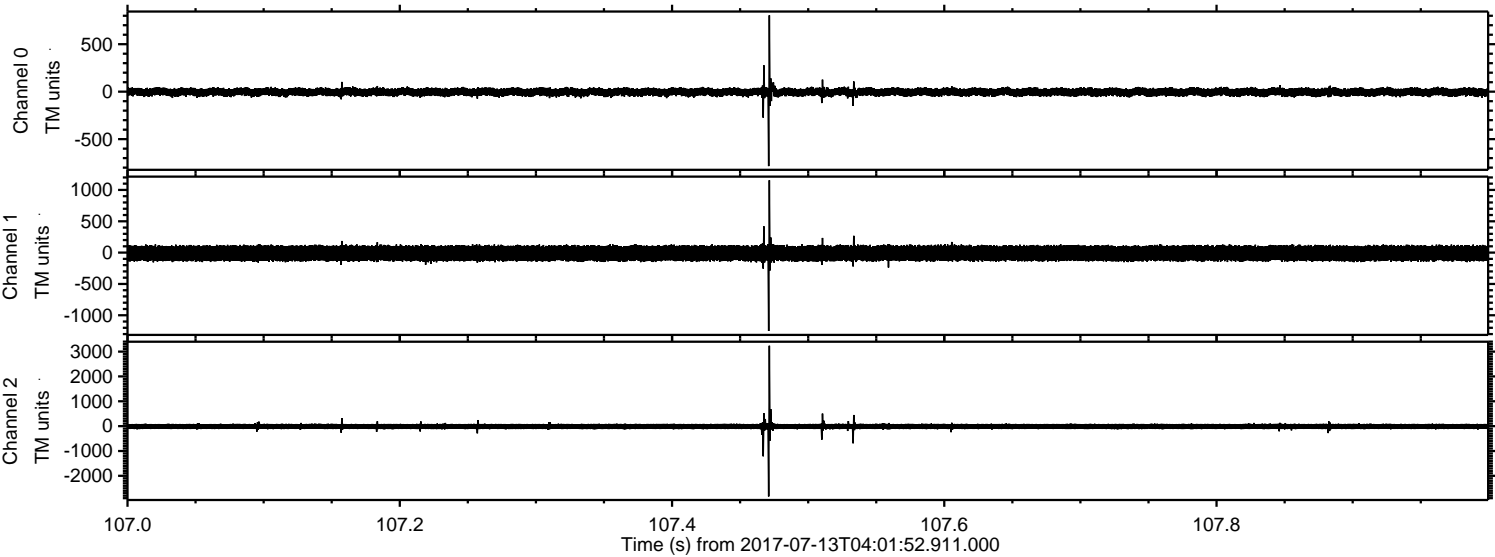

ELMAVAN 3D WAVEFORMS (Measured data sampled at 50 kHz) 51000 packets of 144 samples from 2017-07-13T04:01:52.911.000. Part 131/147

Processed Thu Jul 20 02:59:36 2017 by ELM ver.2012-10-06 from 001__elm20170713_040151__dat00.bin

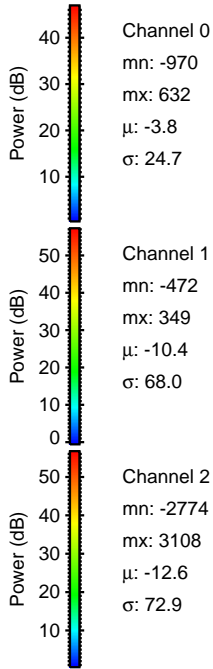
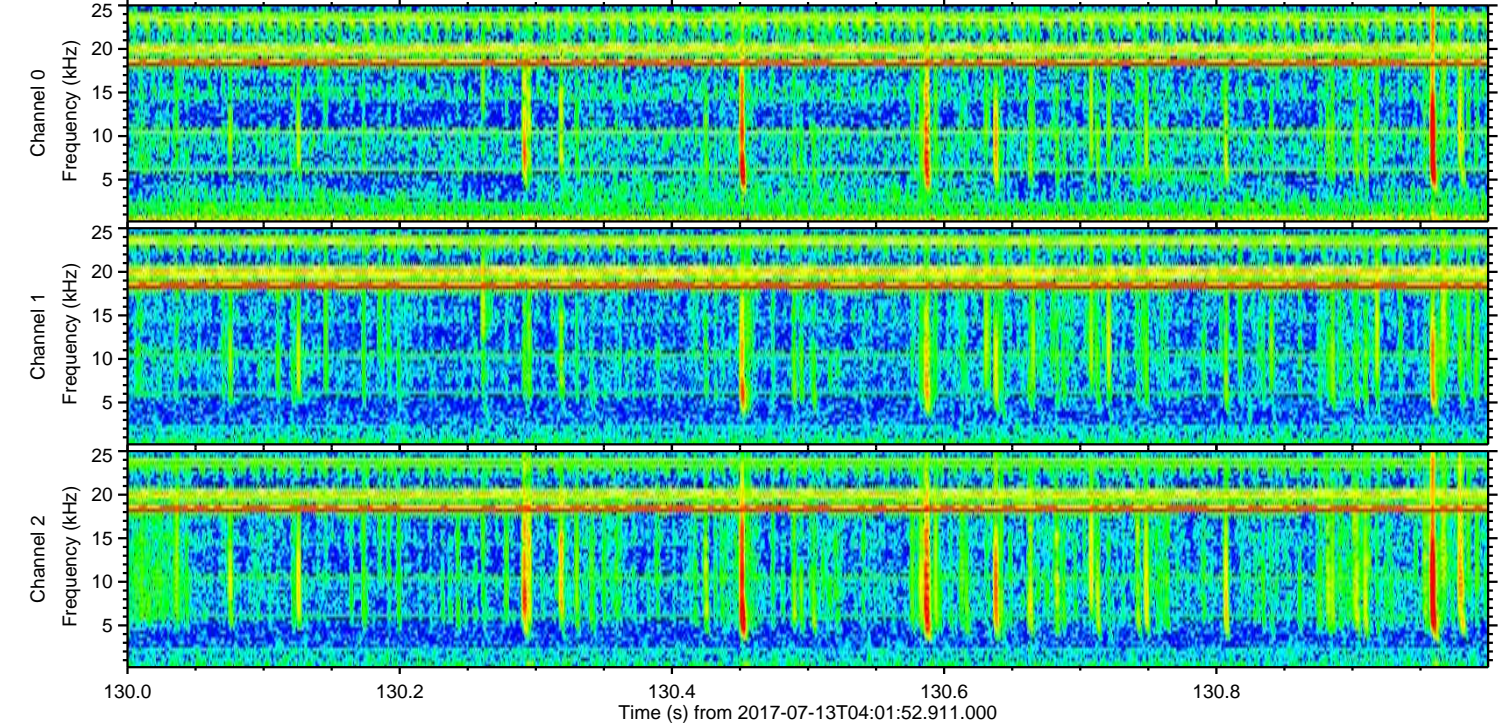
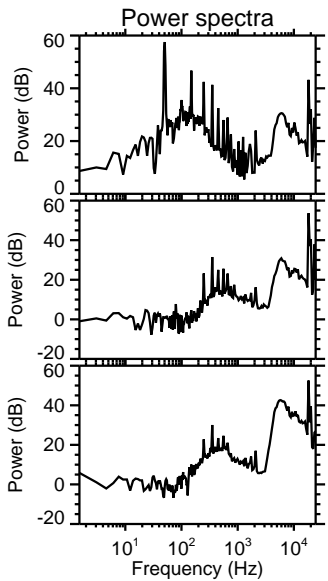
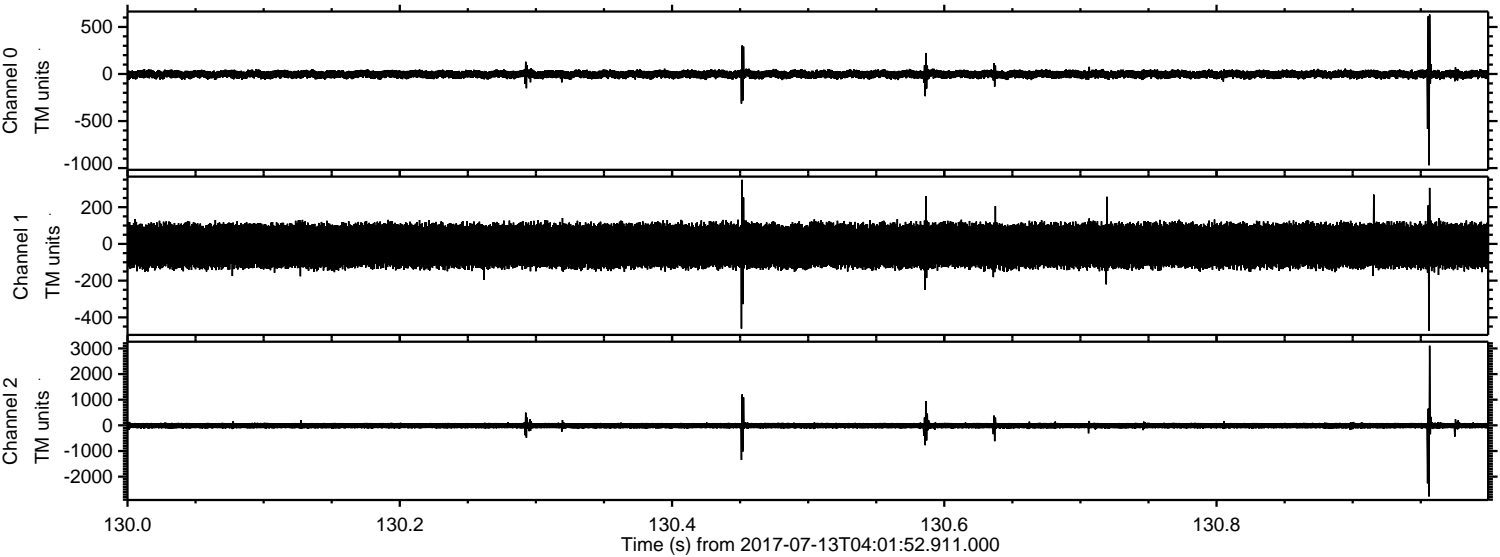

Processed Thu Jul 20 02:59:37 2017 by ELM ver.2012-10-06 from 001__elm20170713_040151__dat00.bin

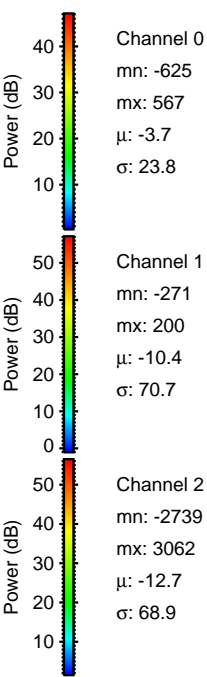
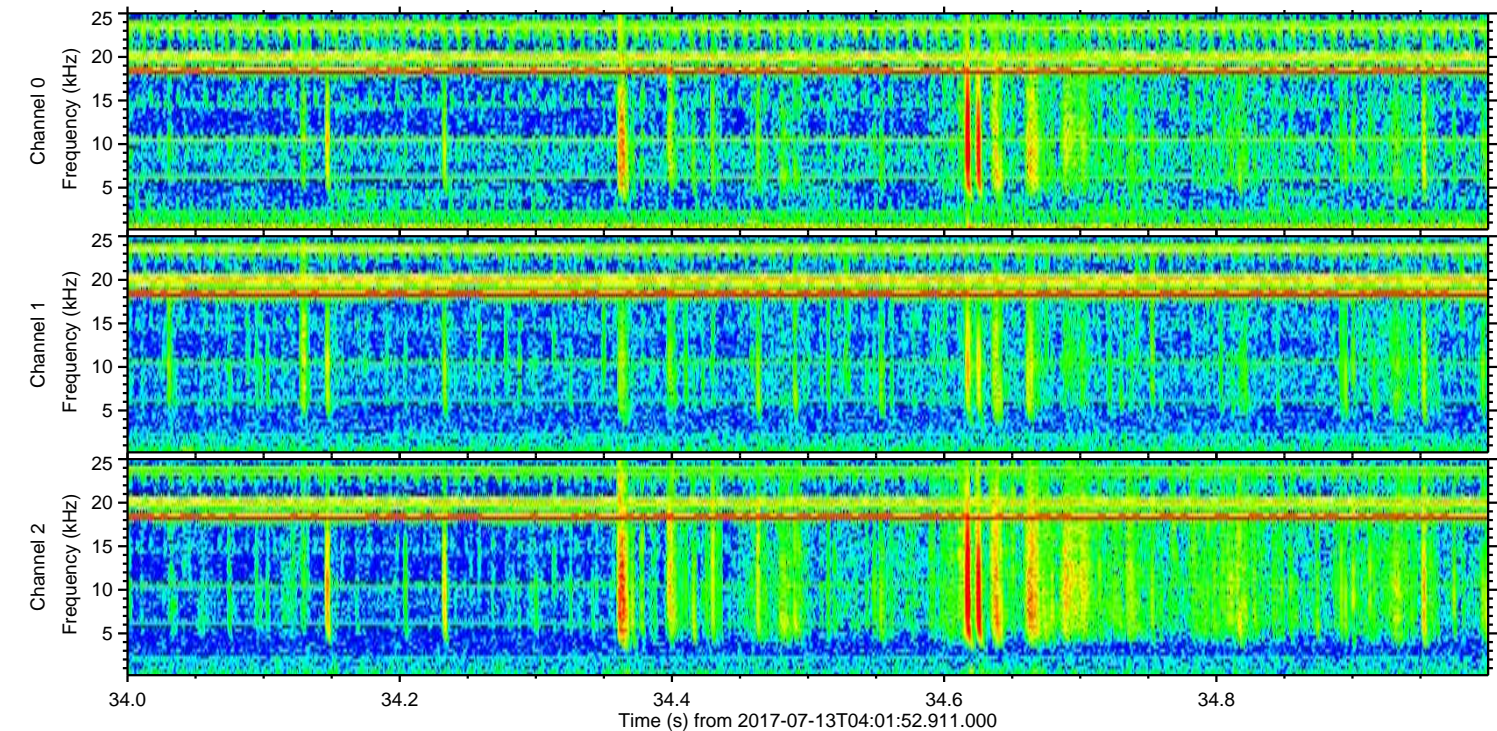
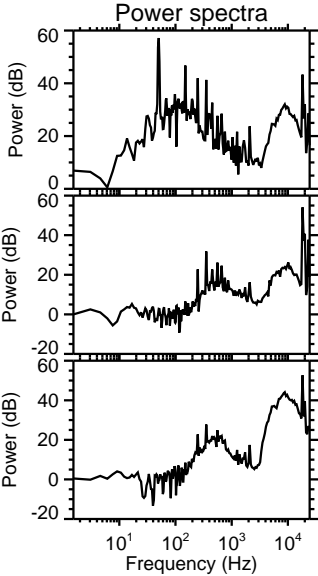
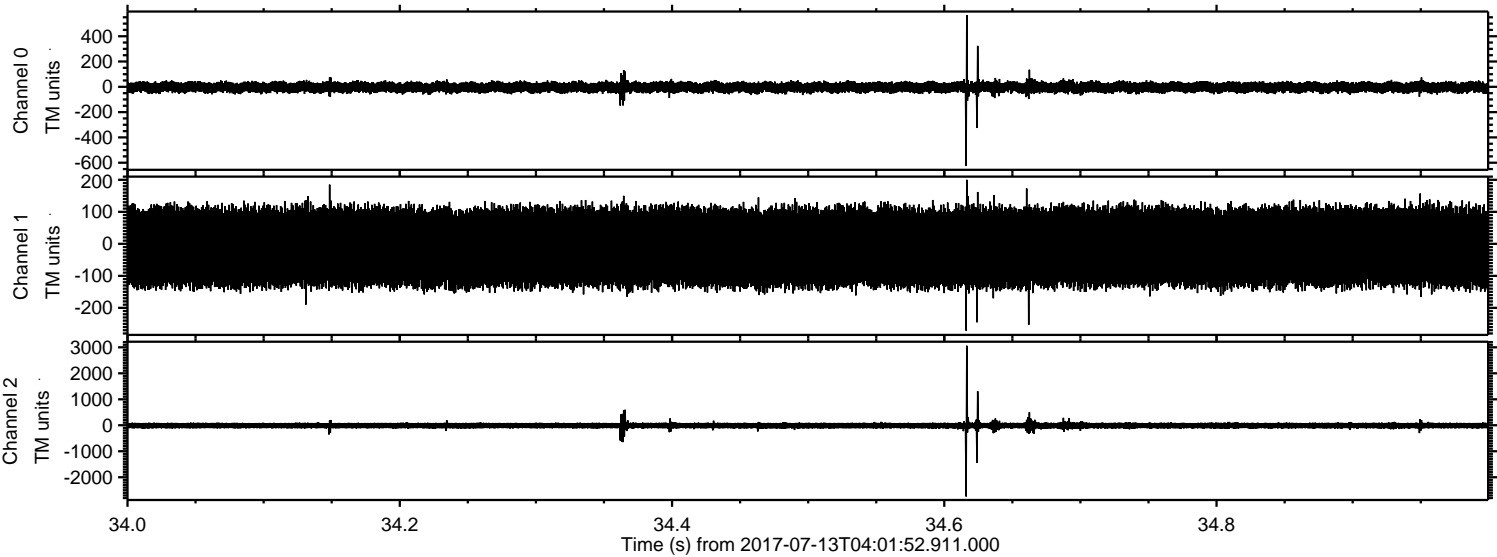

ELMAVAN 3D WAVEFORMS (Measured data sampled at 50 kHz) 51000 packets of 144 samples from 2017-07-13T04:01:52.911.000. Part 118/147

Processed Thu Jul 20 02:59:37 2017 by ELM ver.2012-10-06 from 001__elm20170713_040151__dat00.bin

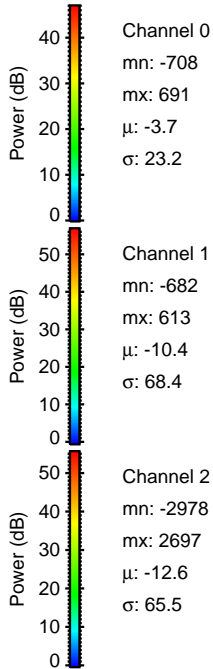
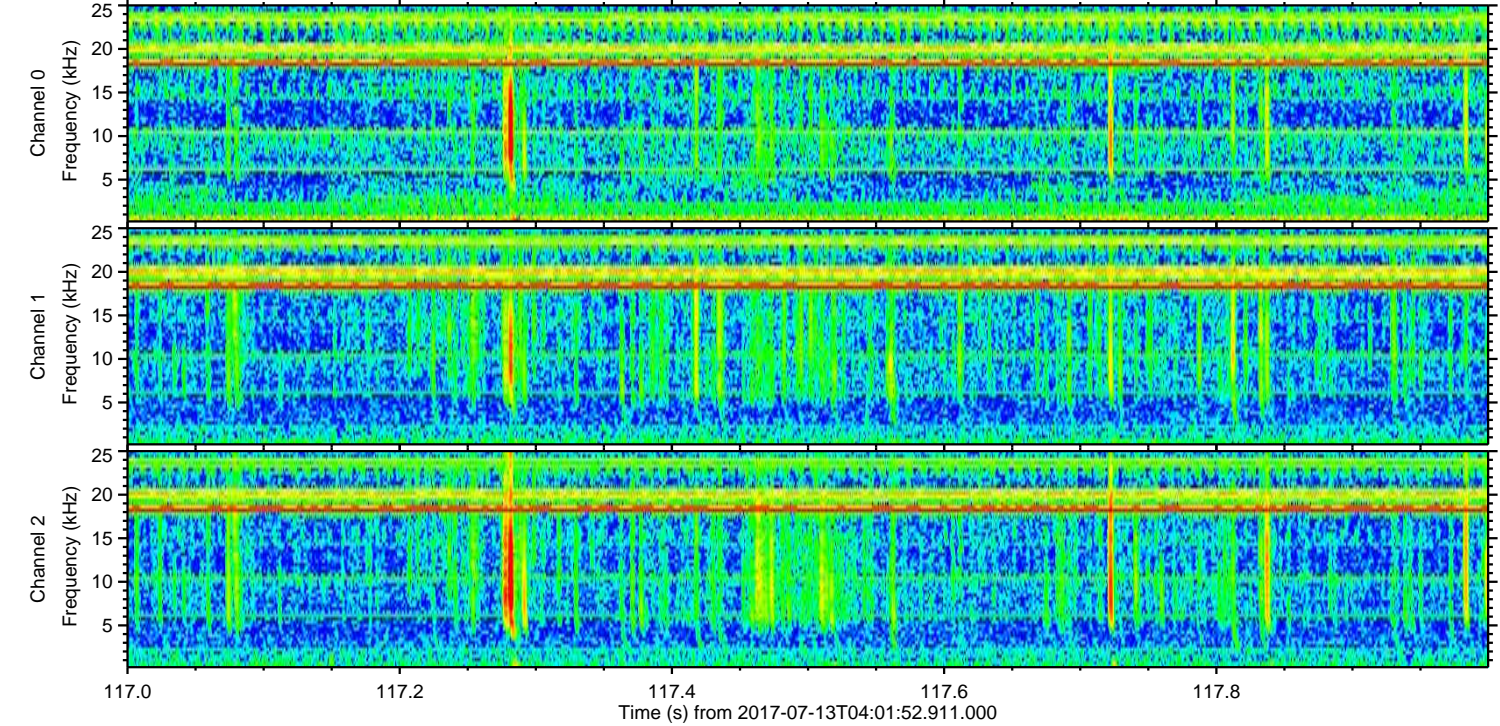
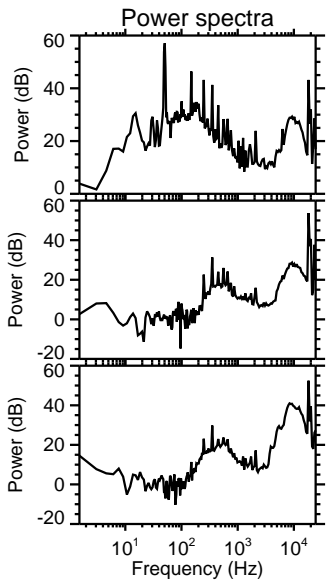
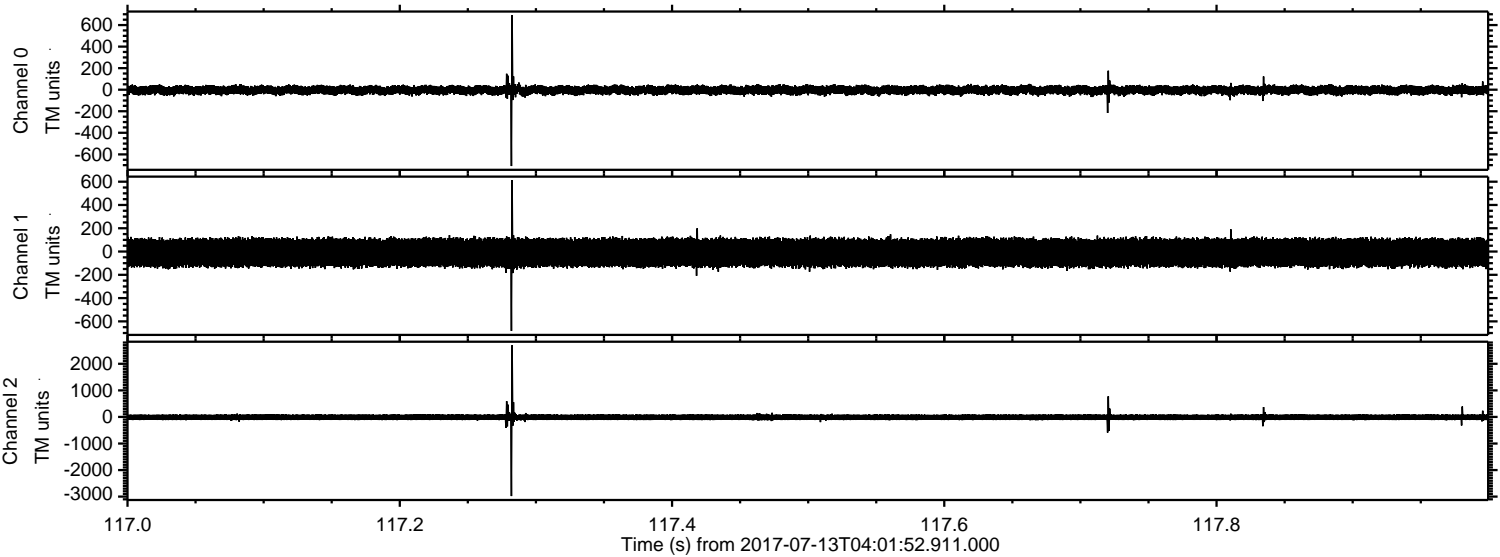

Processed Thu Jul 20 02:59:38 2017 by ELM ver.2012-10-06 from 001__elm20170713_040151__dat00.bin

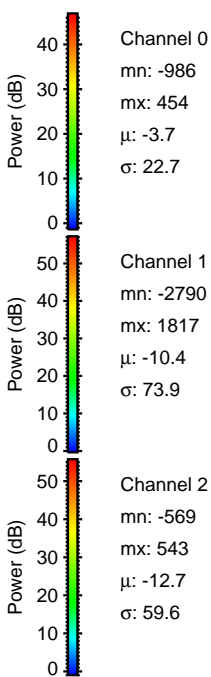
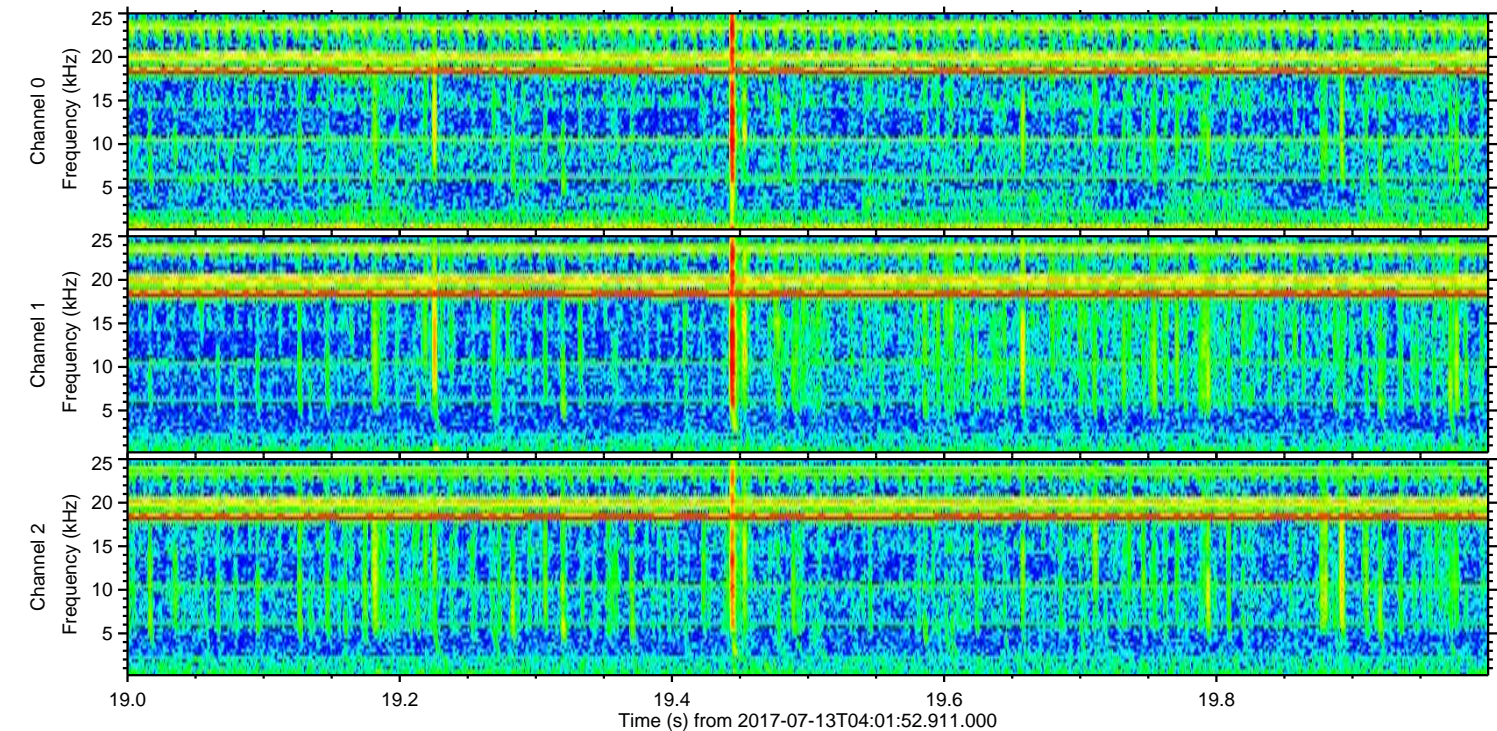
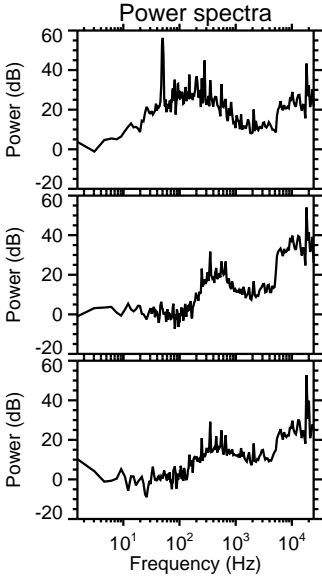
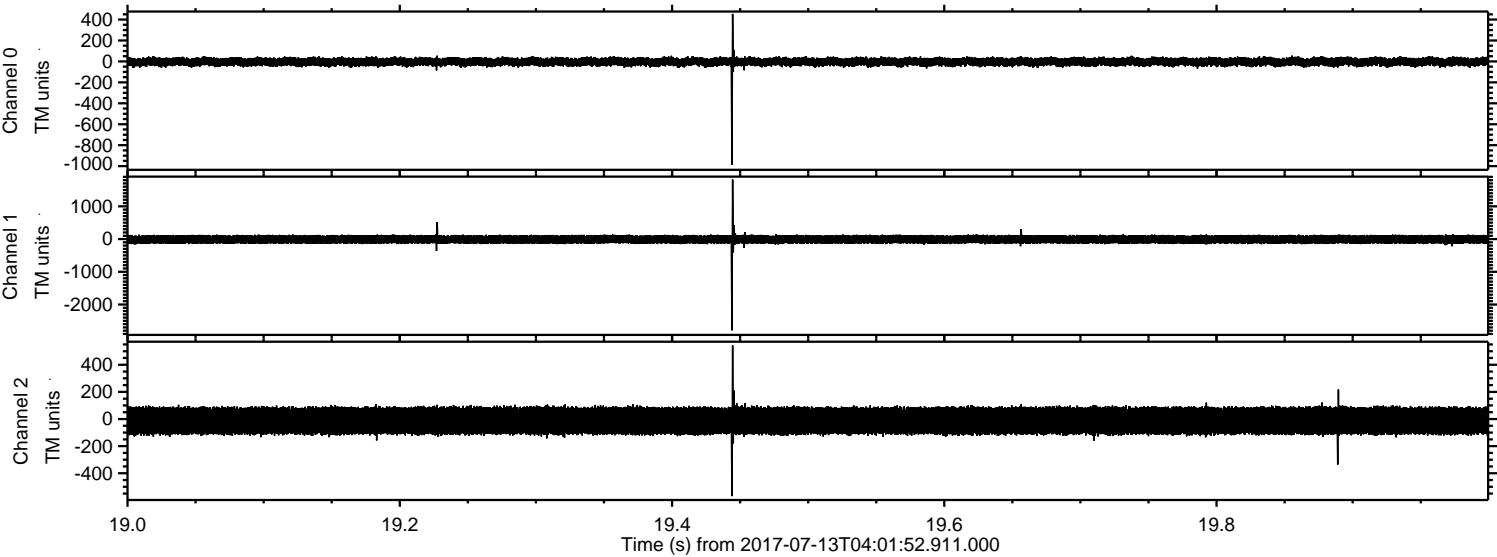

Processed Thu Jul 20 02:59:40 2017 by ELM ver.2012-10-06 from 001__elm20170713_040151__dat00.bin

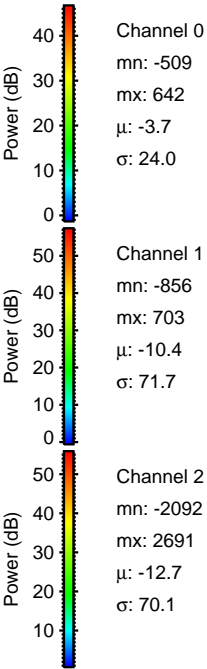
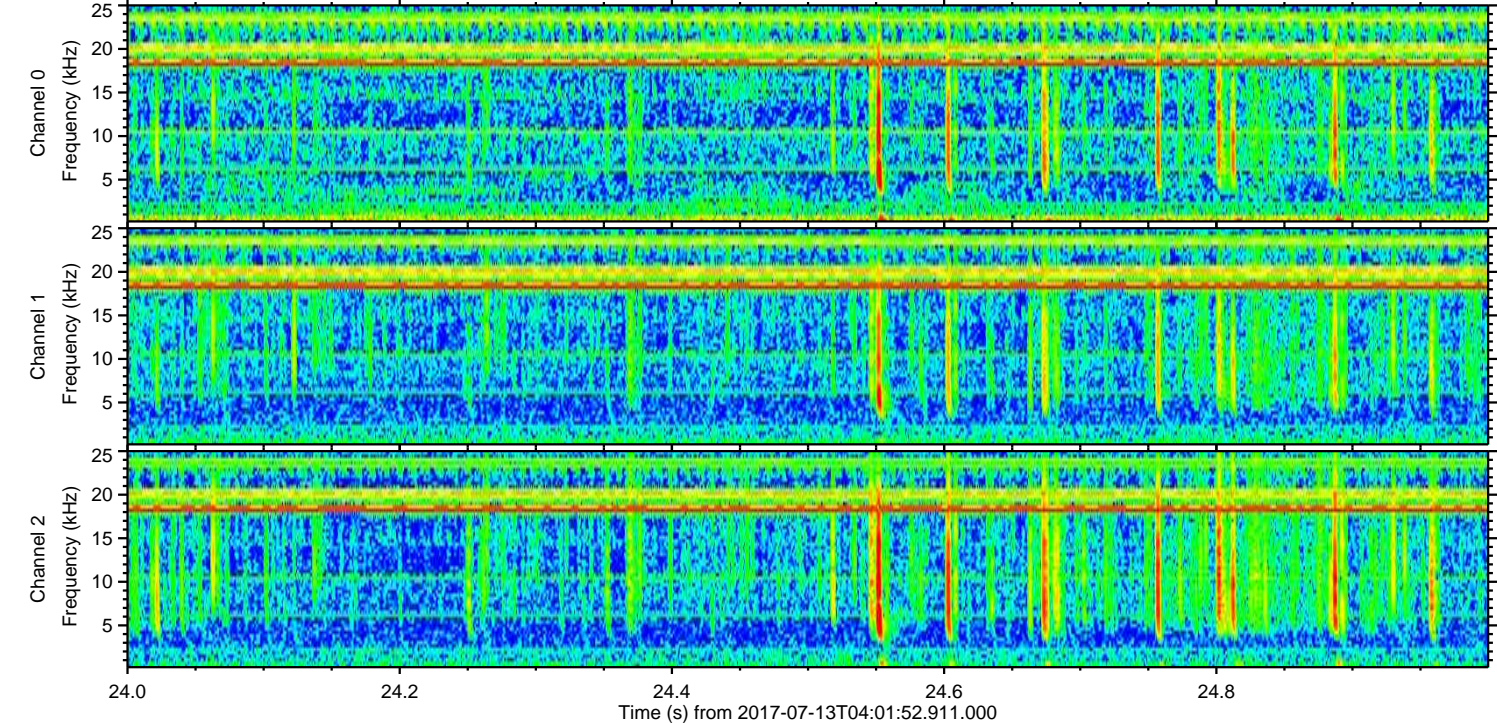
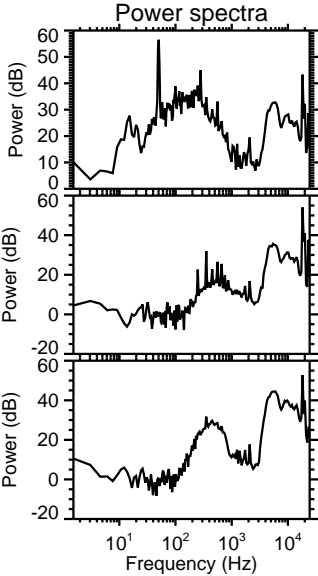
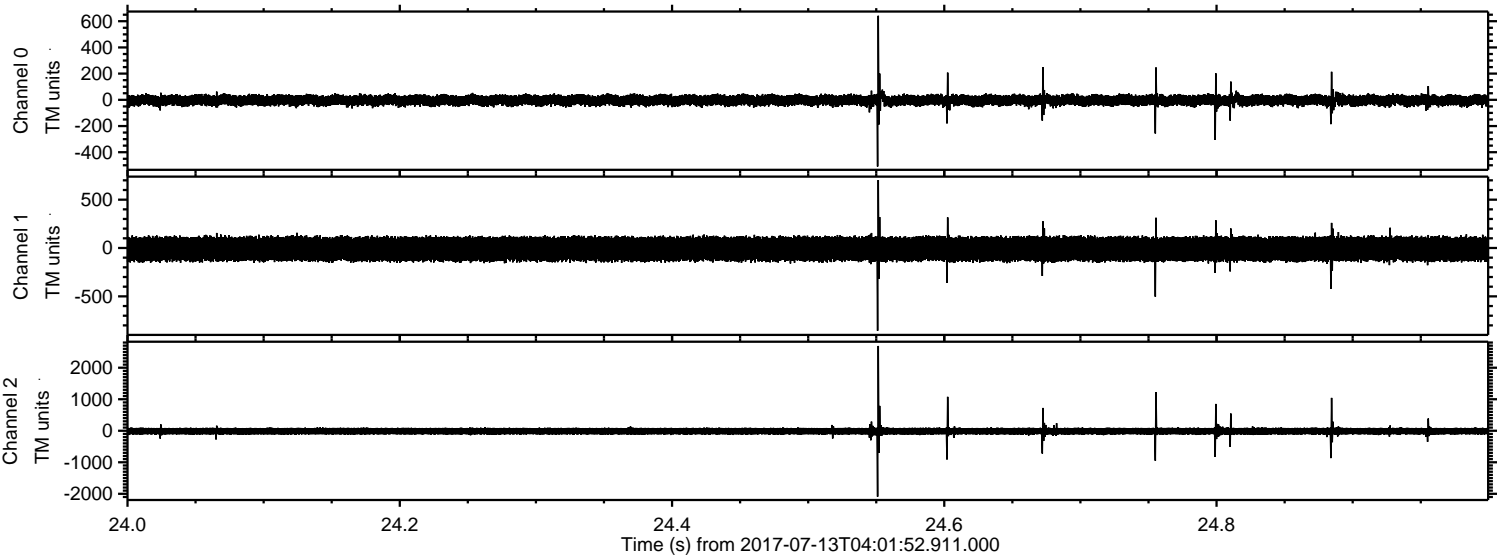

Processed Thu Jul 20 02:59:40 2017 by ELM ver.2012-10-06 from 001__elm20170713_040151__dat00.bin

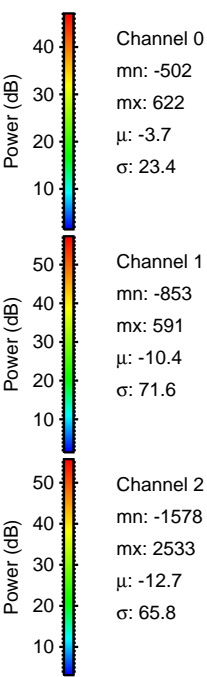
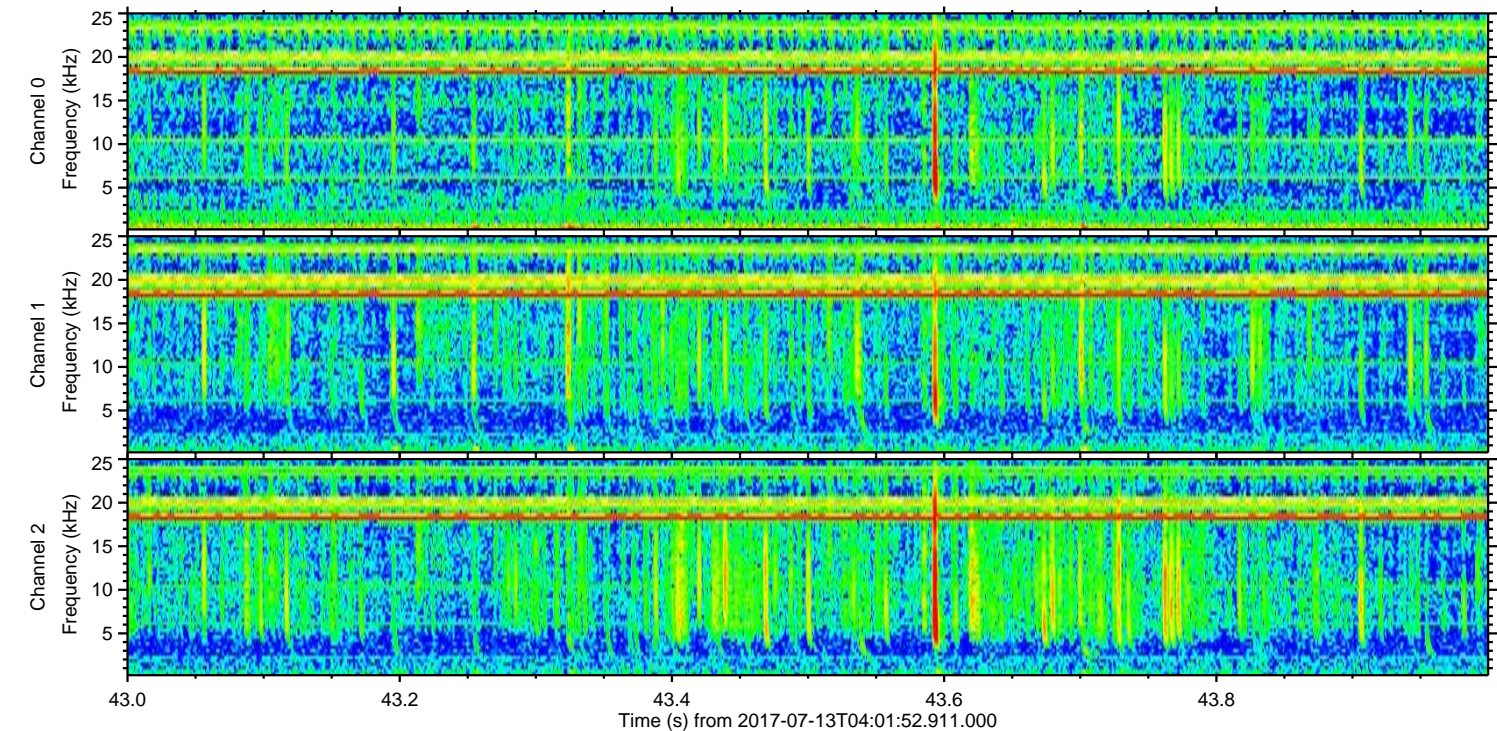
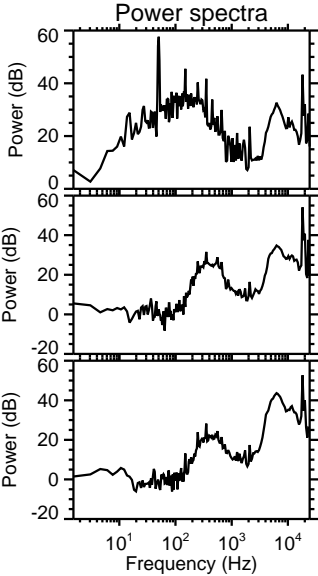
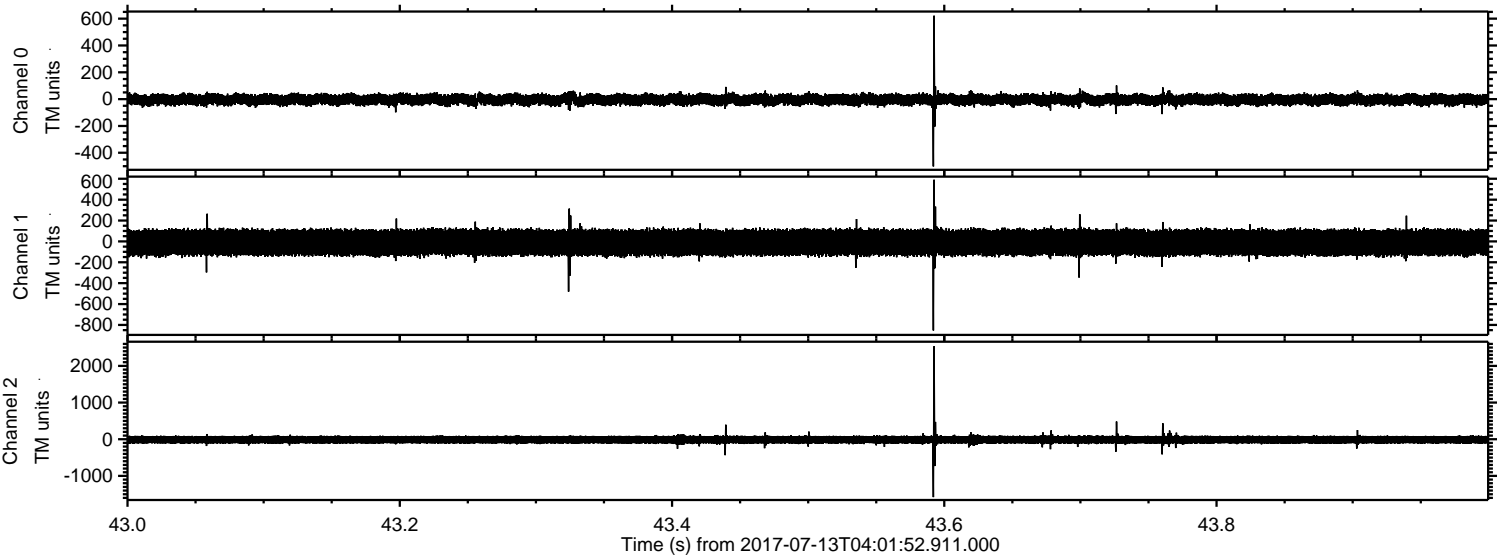

Channel 0
mn: -502
mx: 622
 μ : -3.7
 σ : 23.4

Channel 1
mn: -853
mx: 591
 μ : -10.4
 σ : 71.6

Channel 2
mn: -1578
mx: 2533
 μ : -12.7
 σ : 65.8

Processed Thu Jul 20 02:59:41 2017 by ELM ver.2012-10-06 from 001__elm20170713_040151__dat00.bin

