

ELMAVAN 3D WAVEFORMS (Measured data sampled at 50 kHz) 51000 packets of 144 samples from 2017-07-13T03:36:51.831.999.

Processed Thu Jul 20 02:55:30 2017 by ELM ver.2012-10-06 from 001\_\_elm20170713\_033650\_\_dat00.bin

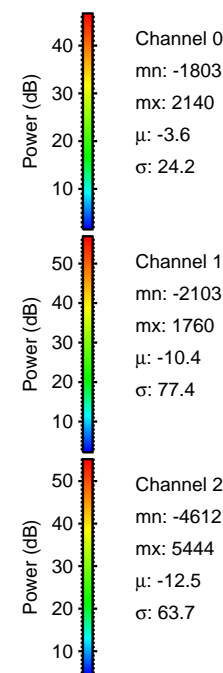

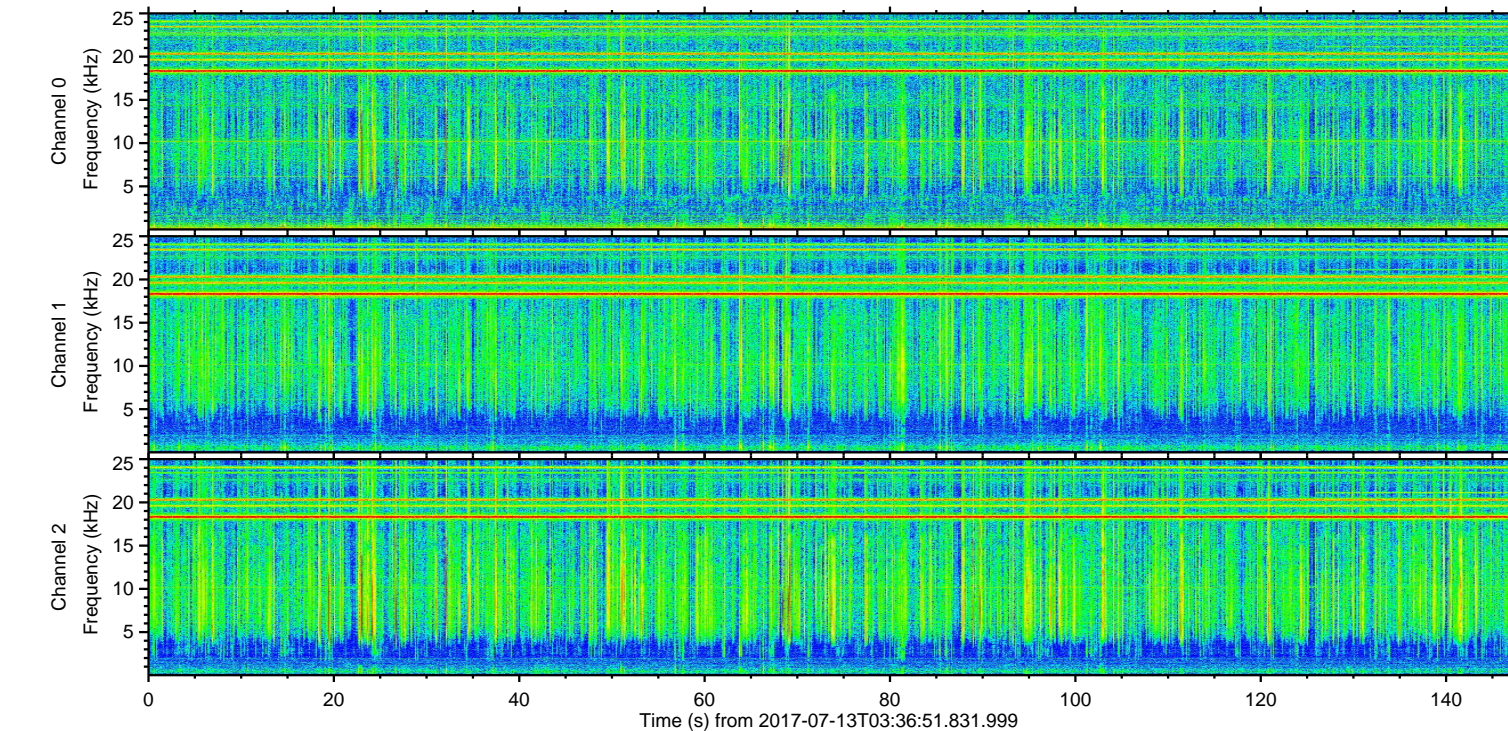
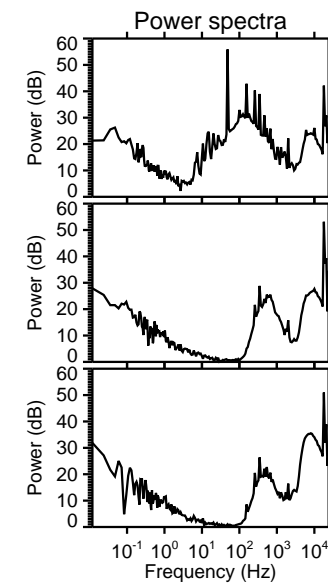
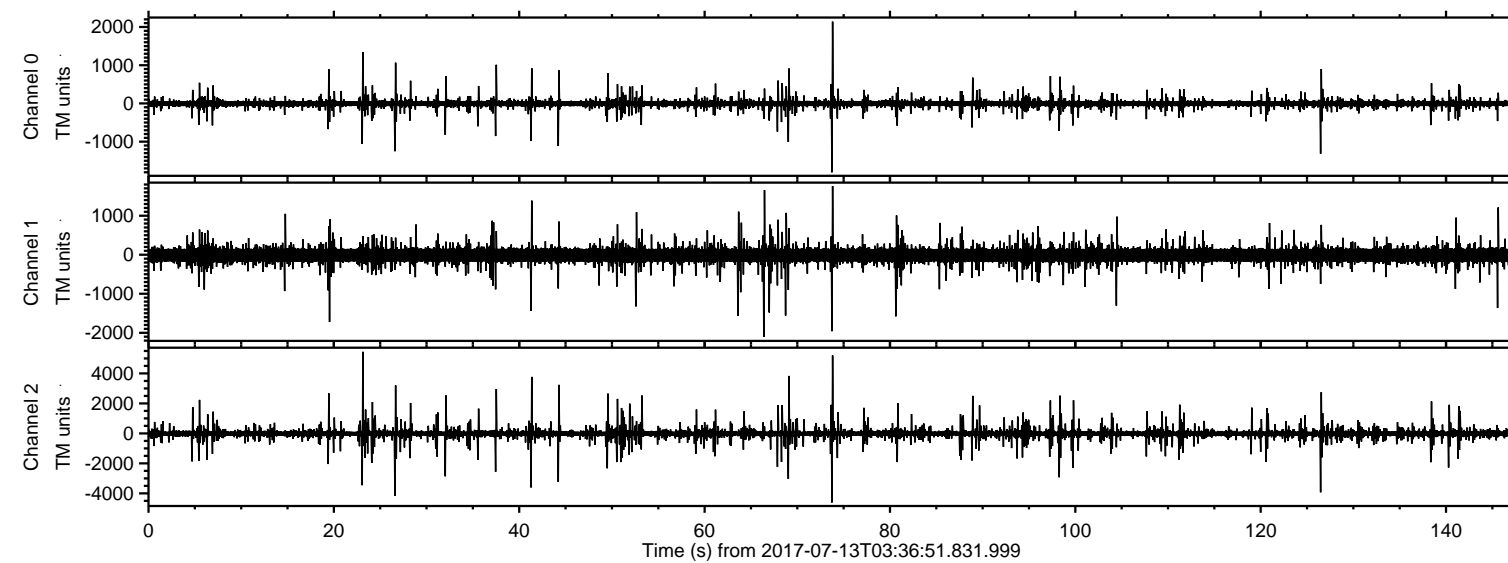

Processed Thu Jul 20 02:55:38 2017 by ELM ver.2012-10-06 from 001\_\_elm20170713\_033650\_\_dat00.bin

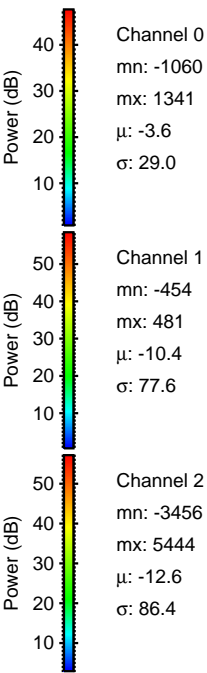
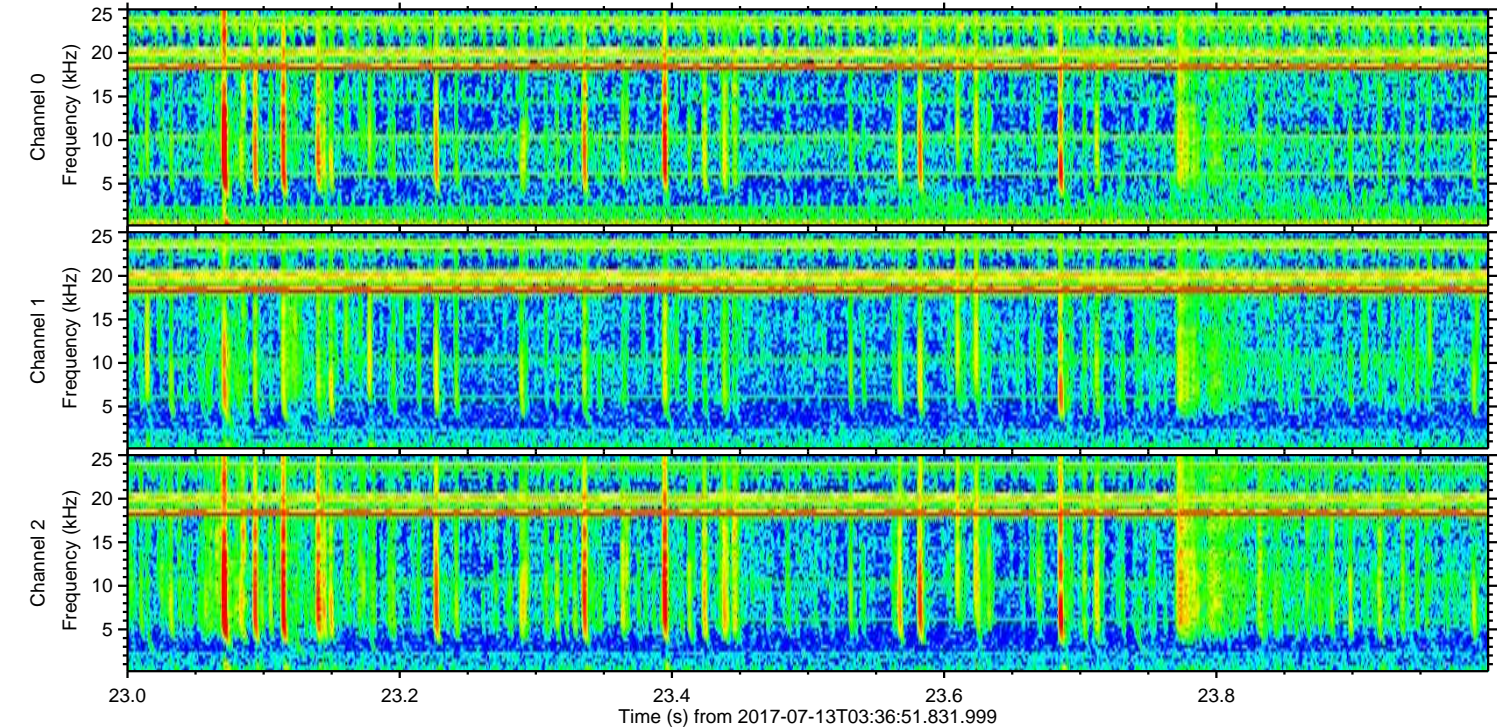
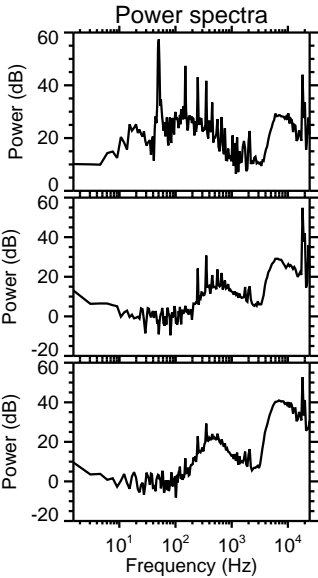
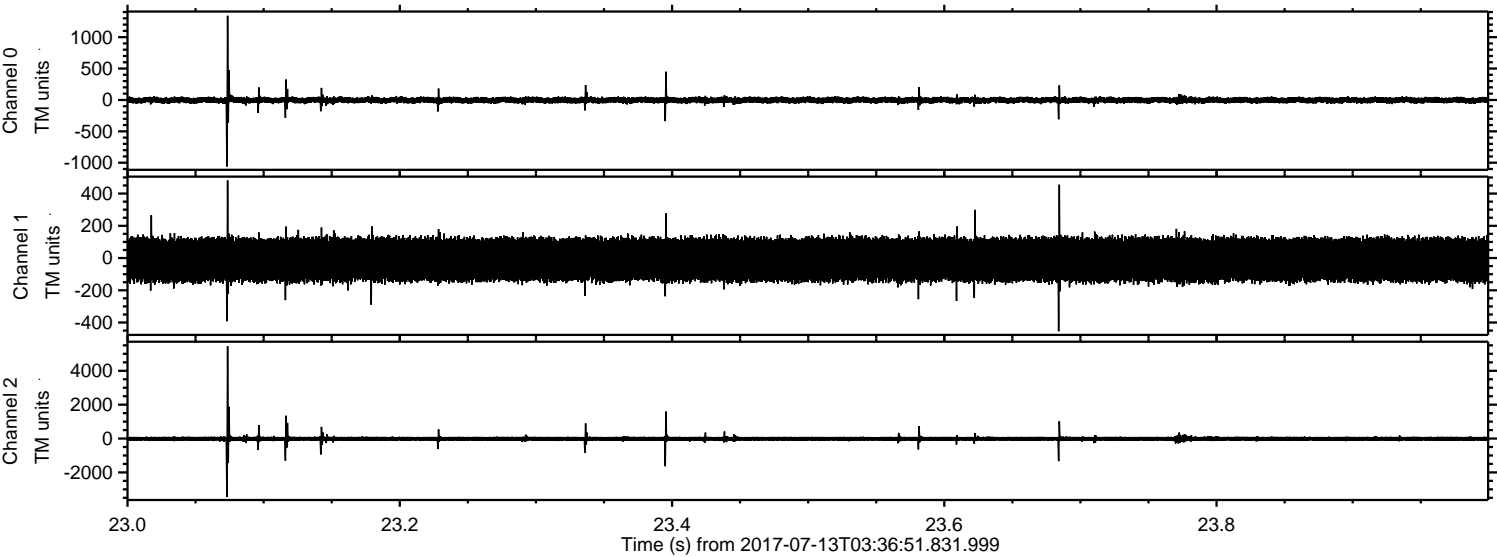

Channel 0  
mn: -1060  
mx: 1341  
 $\mu$ : -3.6  
 $\sigma$ : 29.0

Channel 1  
mn: -454  
mx: 481  
 $\mu$ : -10.4  
 $\sigma$ : 77.6

Channel 2  
mn: -3456  
mx: 5444  
 $\mu$ : -12.6  
 $\sigma$ : 86.4



Processed Thu Jul 20 02:55:39 2017 by ELM ver.2012-10-06 from 001\_\_elm20170713\_033650\_\_dat00.bin

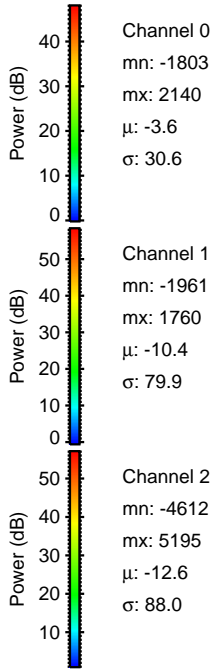
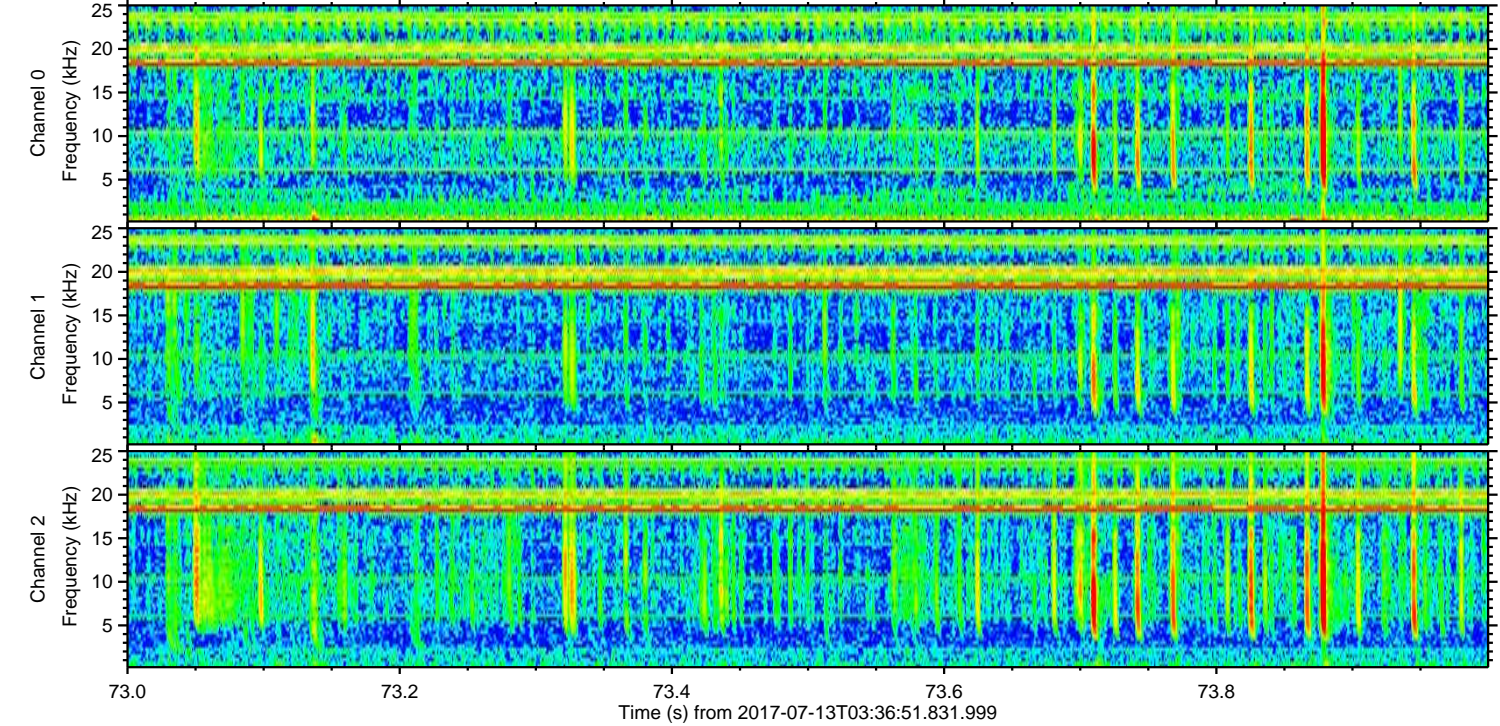
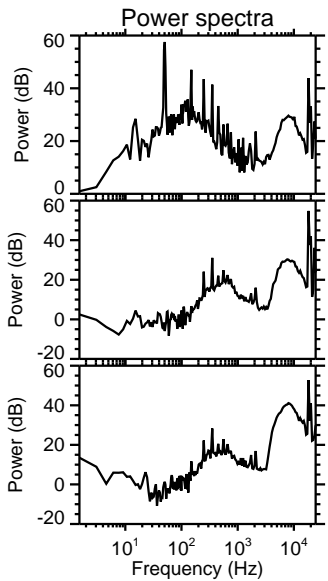
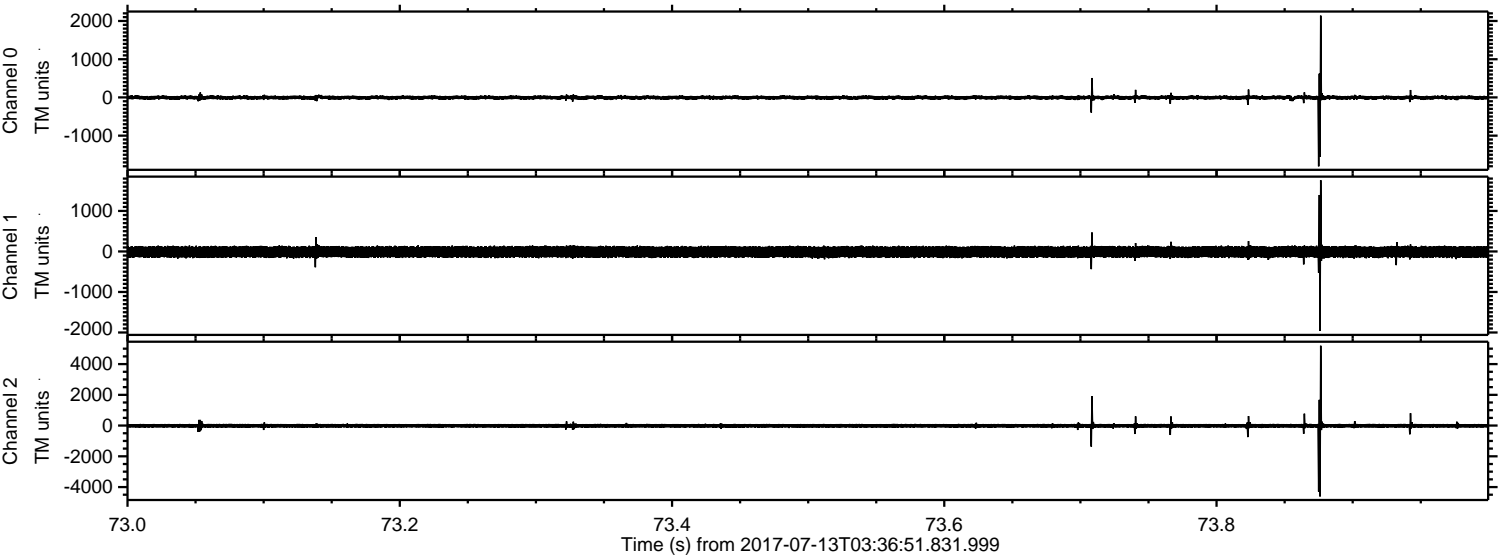



ELMAVAN 3D WAVEFORMS (Measured data sampled at 50 kHz) 51000 packets of 144 samples from 2017-07-13T03:36:51.831.999. Part 27/147

Processed Thu Jul 20 02:55:40 2017 by ELM ver.2012-10-06 from 001\_\_elm20170713\_033650\_\_dat00.bin

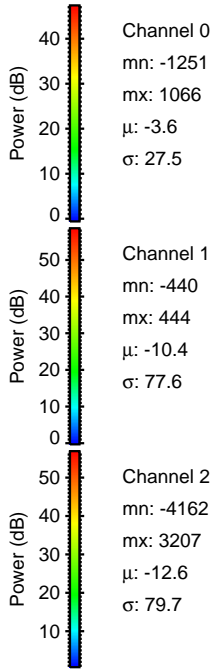
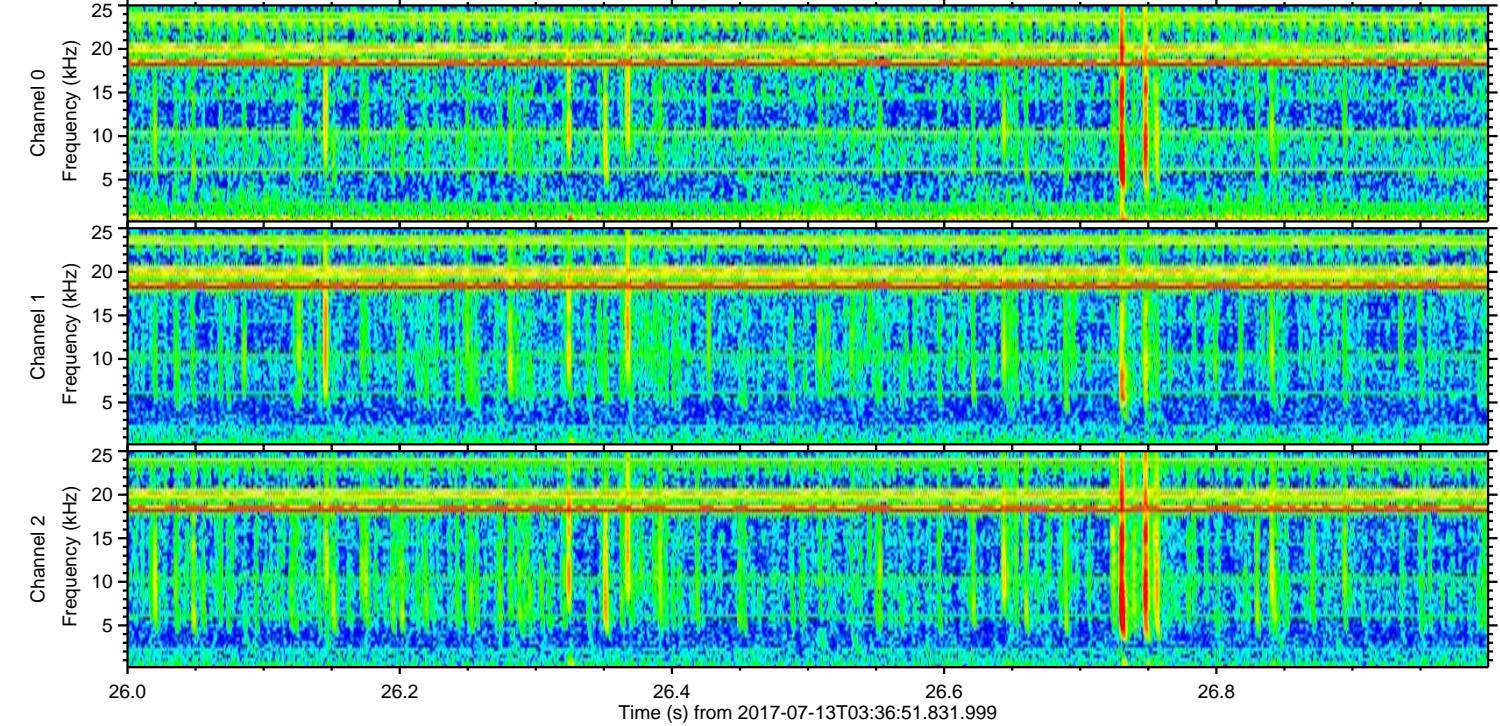
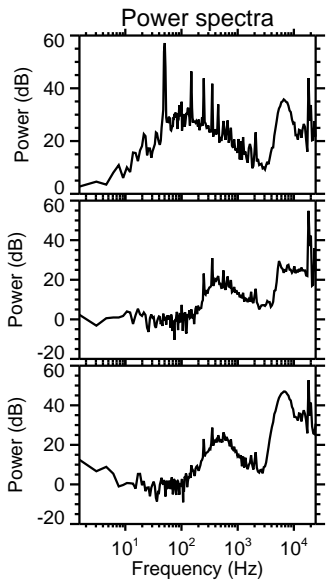
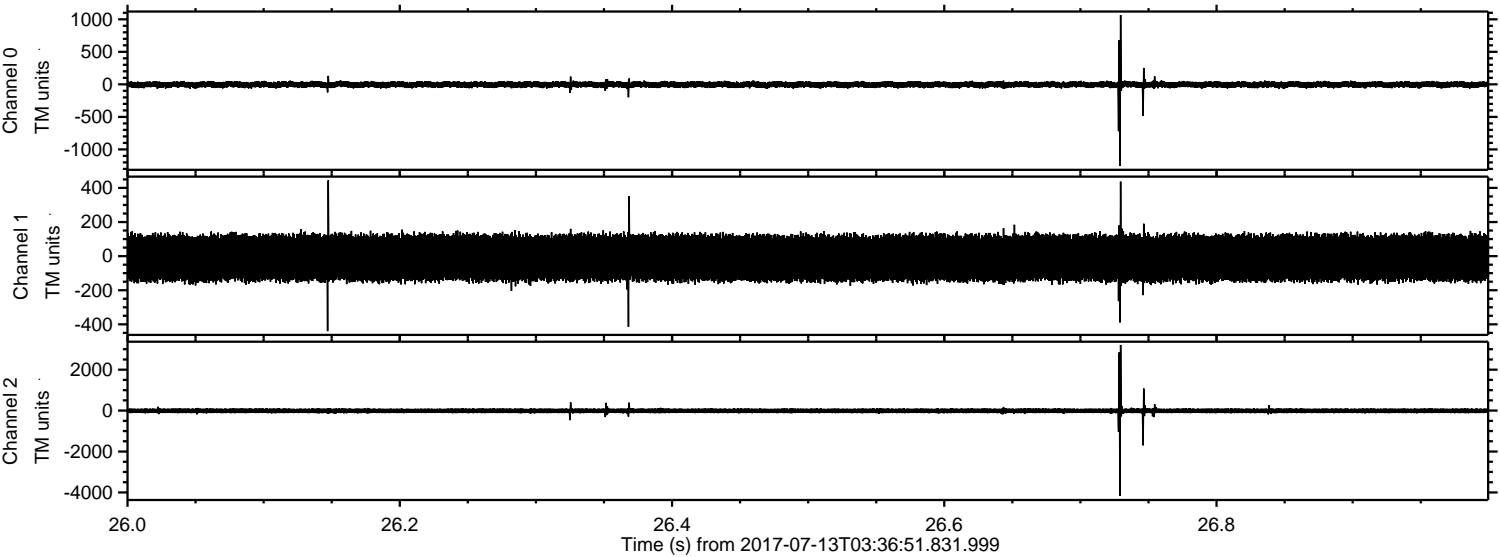

Channel 0  
mn: -1251  
mx: 1066  
 $\mu$ : -3.6  
 $\sigma$ : 27.5

Channel 1  
mn: -440  
mx: 444  
 $\mu$ : -10.4  
 $\sigma$ : 77.6

Channel 2  
mn: -4162  
mx: 3207  
 $\mu$ : -12.6  
 $\sigma$ : 79.7



ELMAVAN 3D WAVEFORMS (Measured data sampled at 50 kHz) 51000 packets of 144 samples from 2017-07-13T03:36:51.831.999. Part 127/147

Processed Thu Jul 20 02:55:41 2017 by ELM ver.2012-10-06 from 001\_\_elm20170713\_033650\_\_dat00.bin

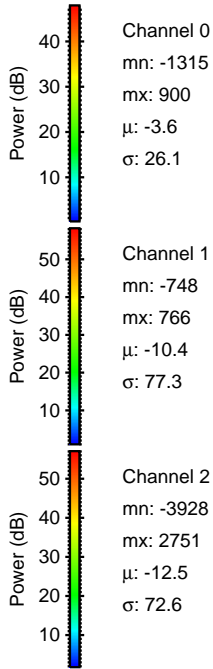
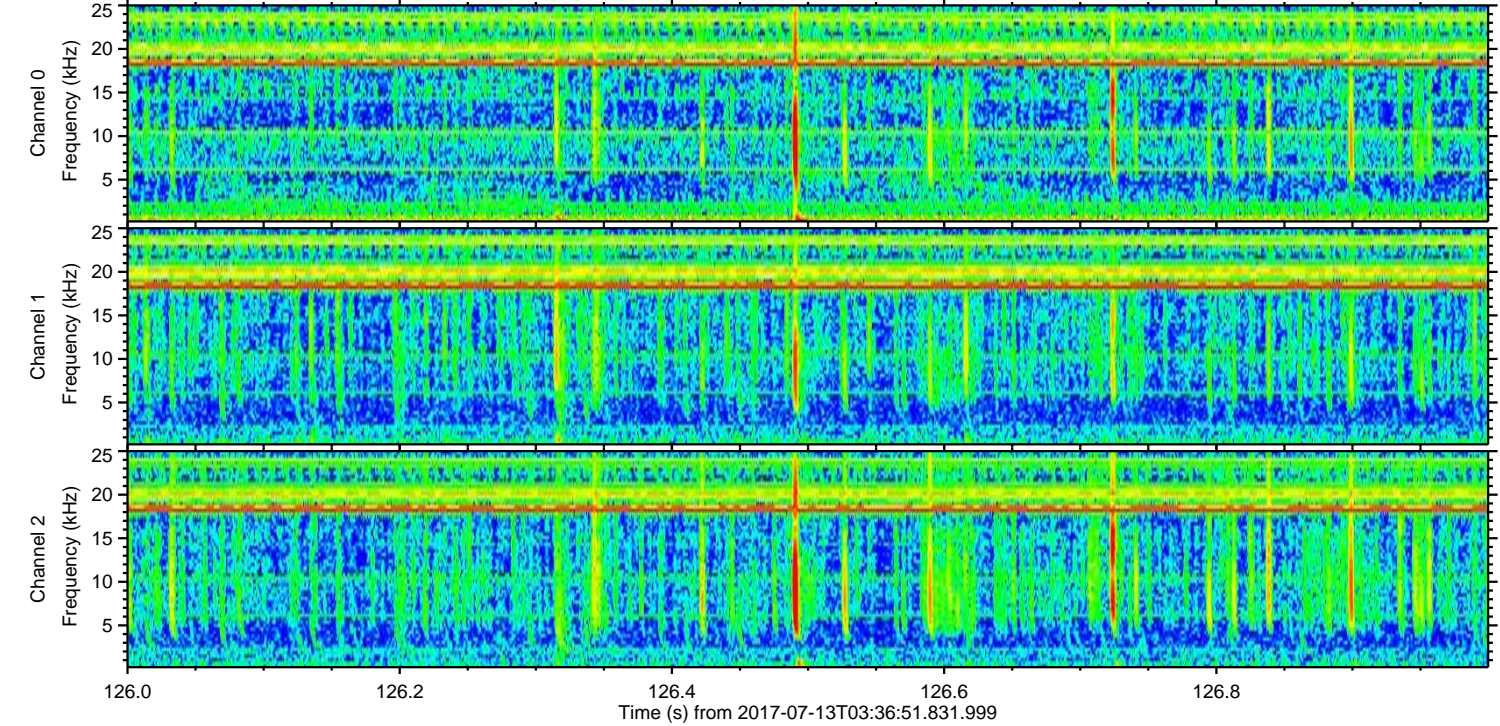
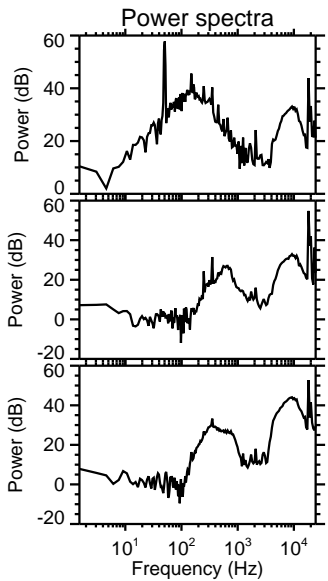
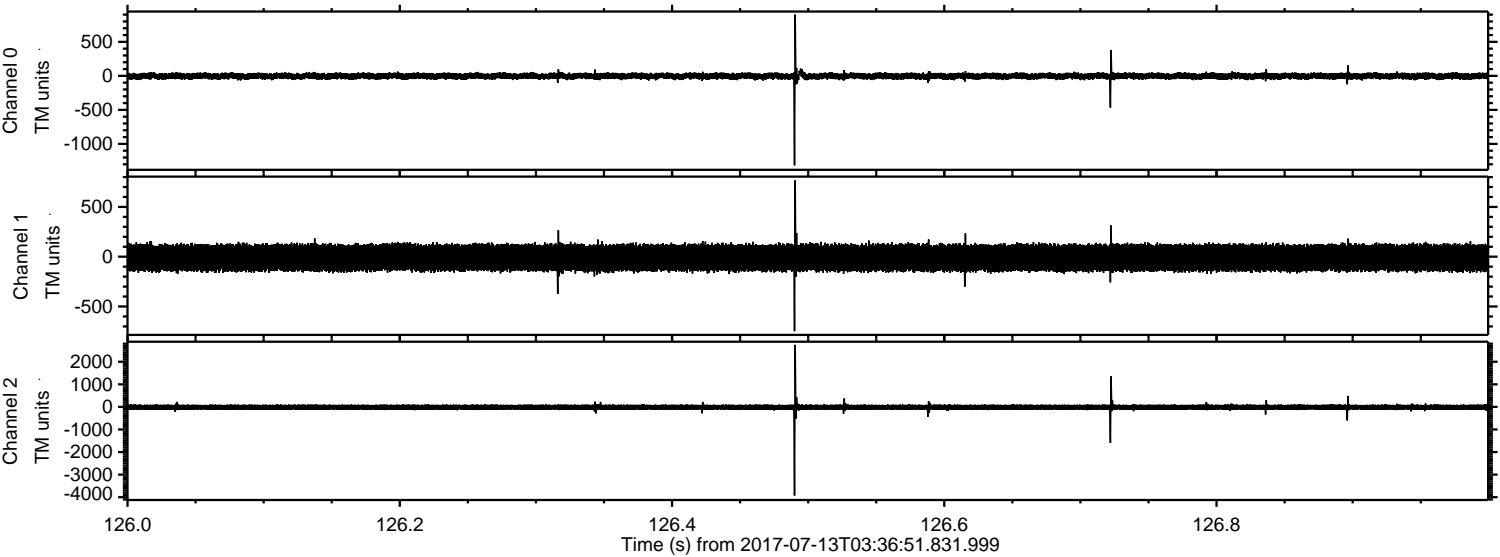



ELMAVAN 3D WAVEFORMS (Measured data sampled at 50 kHz) 51000 packets of 144 samples from 2017-07-13T03:36:51.831.999. Part 70/147

Processed Thu Jul 20 02:55:41 2017 by ELM ver.2012-10-06 from 001\_\_elm20170713\_033650\_\_dat00.bin

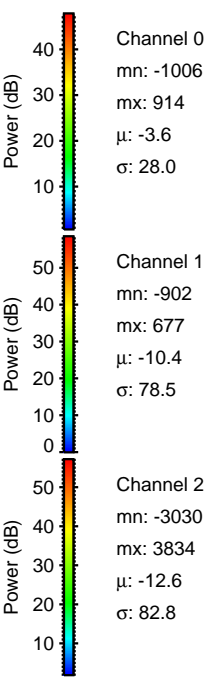
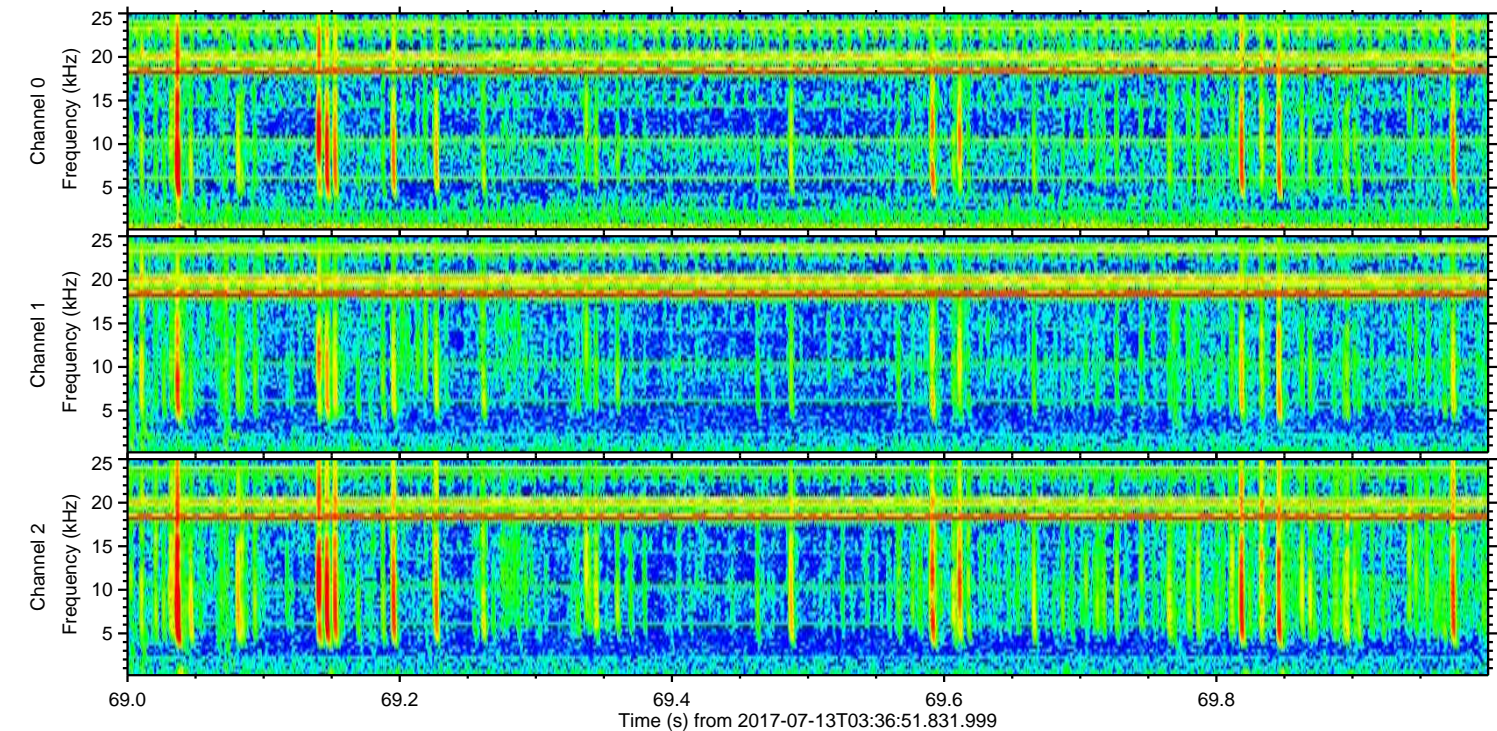
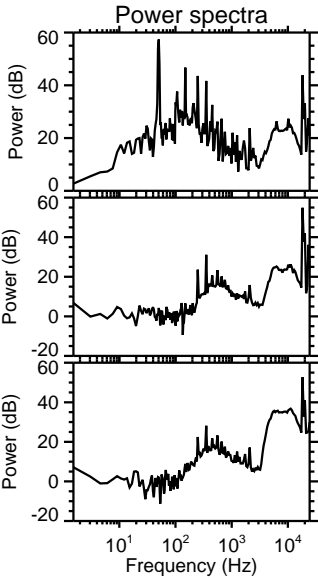
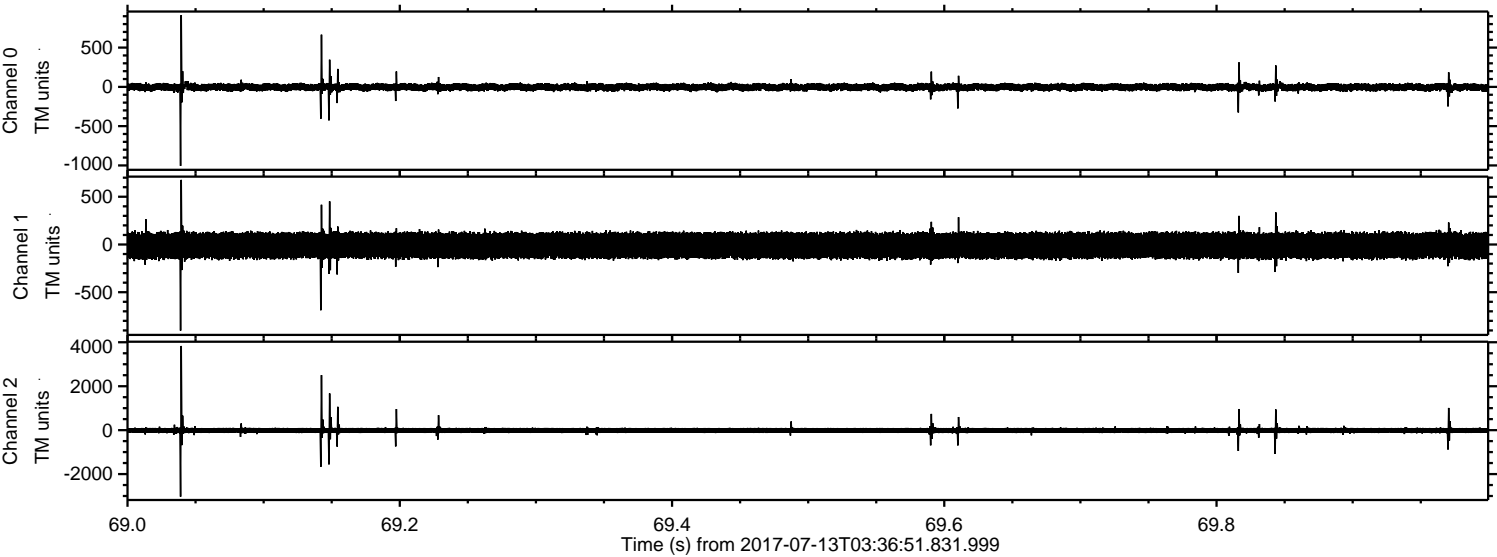



Processed Thu Jul 20 02:55:42 2017 by ELM ver.2012-10-06 from 001\_\_elm20170713\_033650\_\_dat00.bin

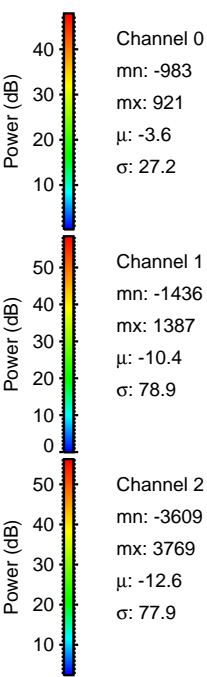
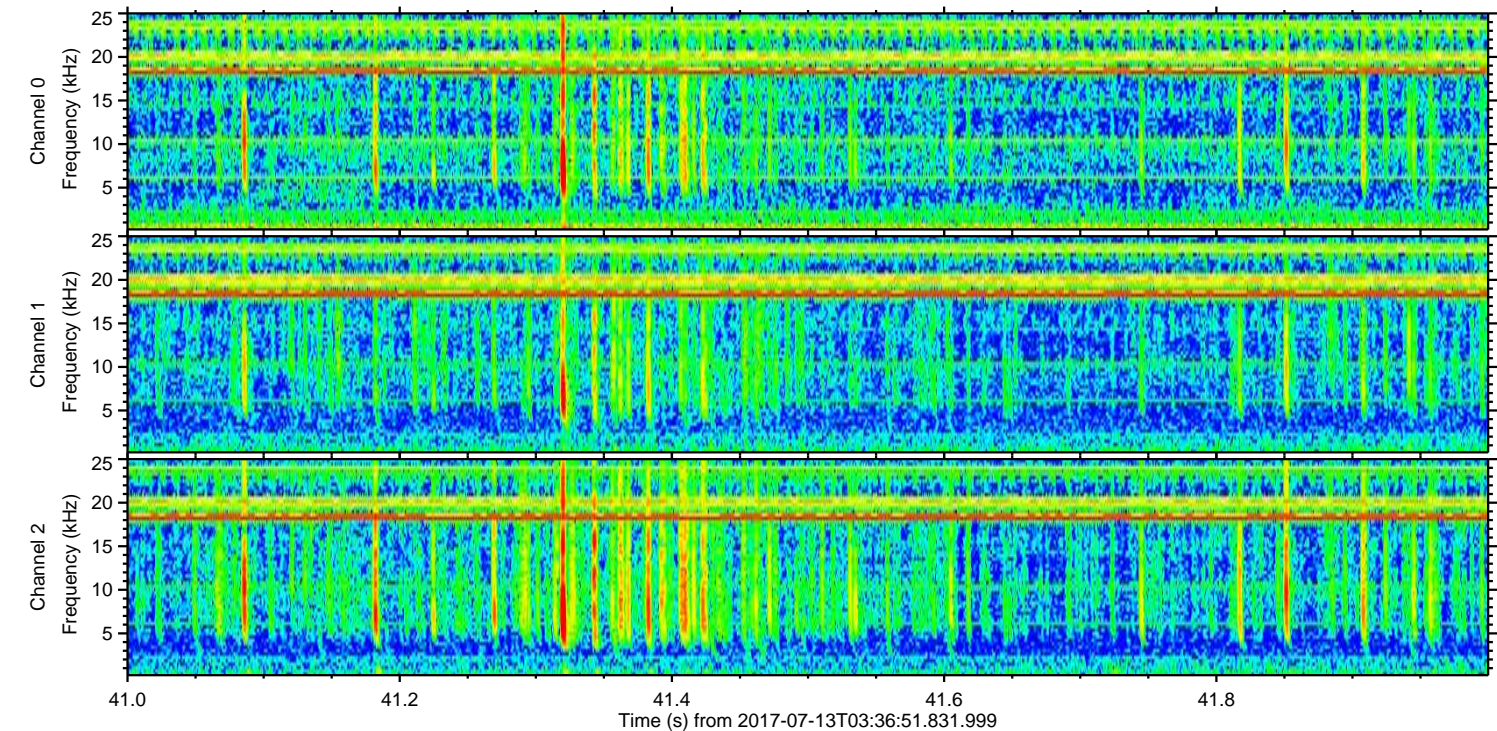
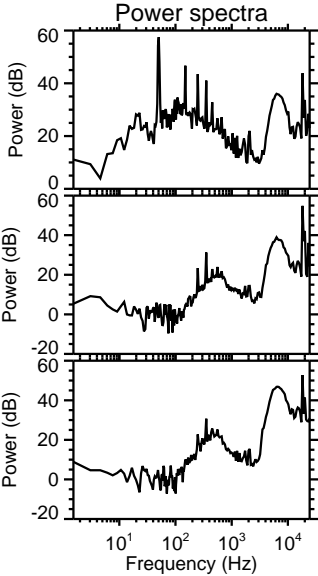
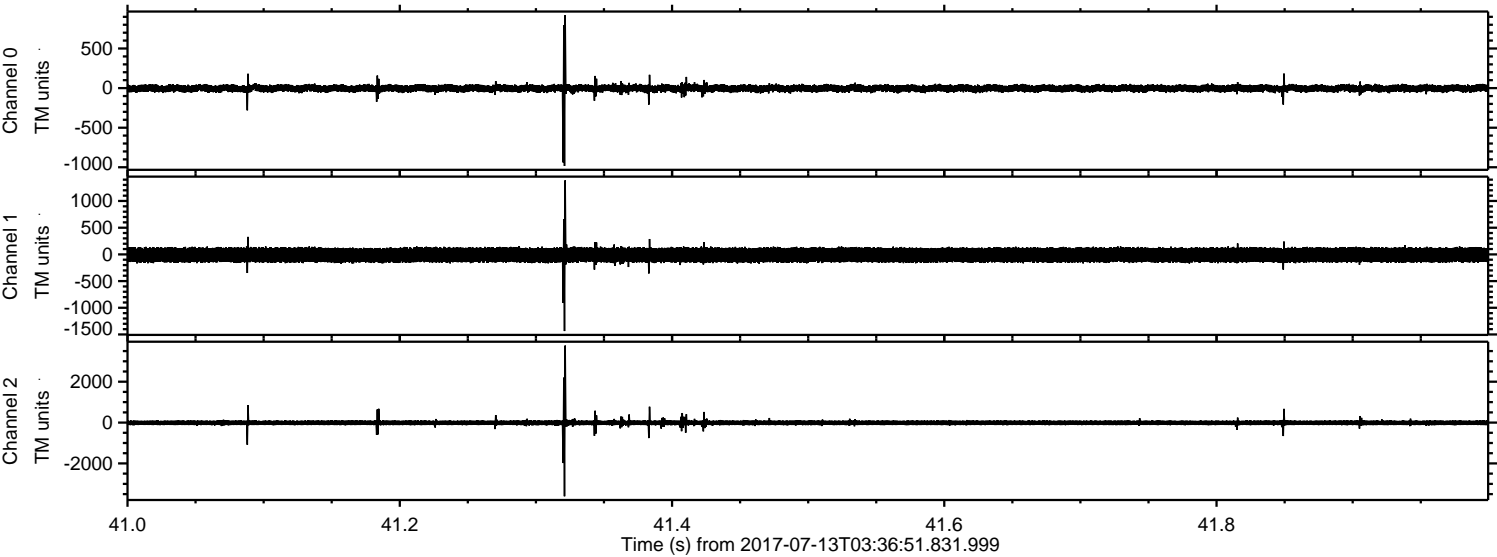

Channel 0  
mn: -983  
mx: 921  
 $\mu$ : -3.6  
 $\sigma$ : 27.2

Channel 1  
mn: -1436  
mx: 1387  
 $\mu$ : -10.4  
 $\sigma$ : 78.9

Channel 2  
mn: -3609  
mx: 3769  
 $\mu$ : -12.6  
 $\sigma$ : 77.9



Processed Thu Jul 20 02:55:43 2017 by ELM ver.2012-10-06 from 001\_\_elm20170713\_033650\_\_dat00.bin

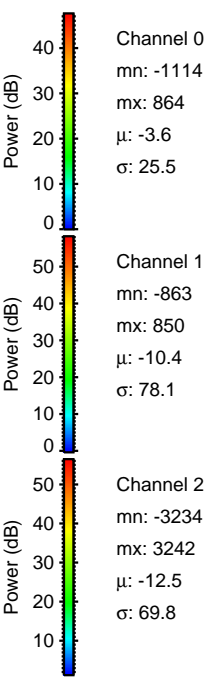
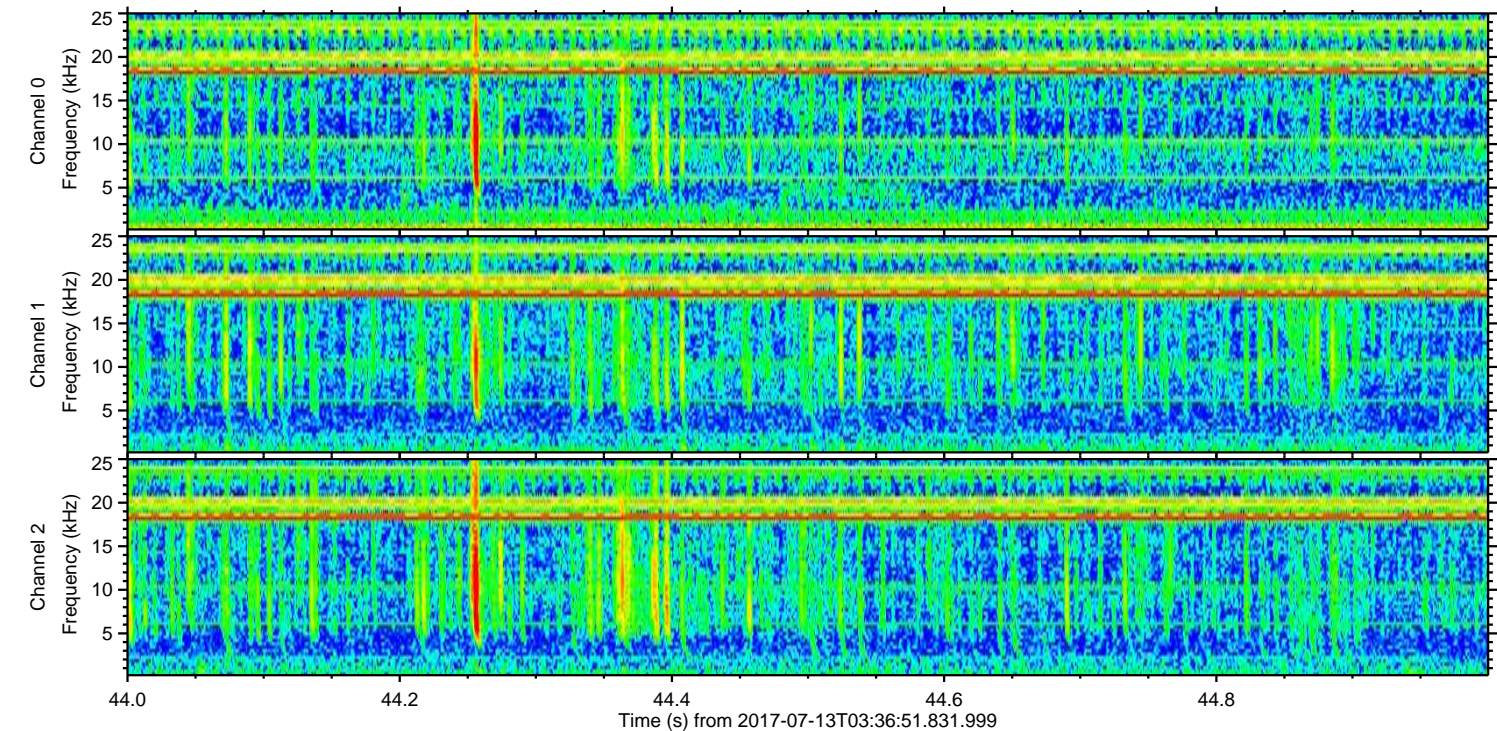
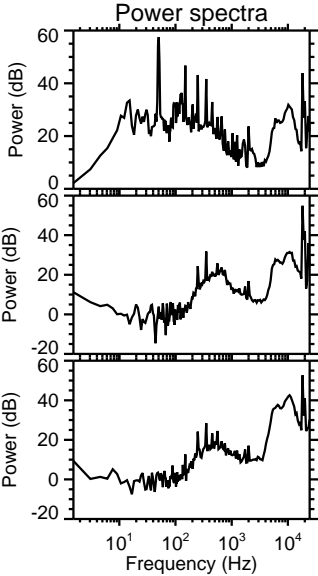
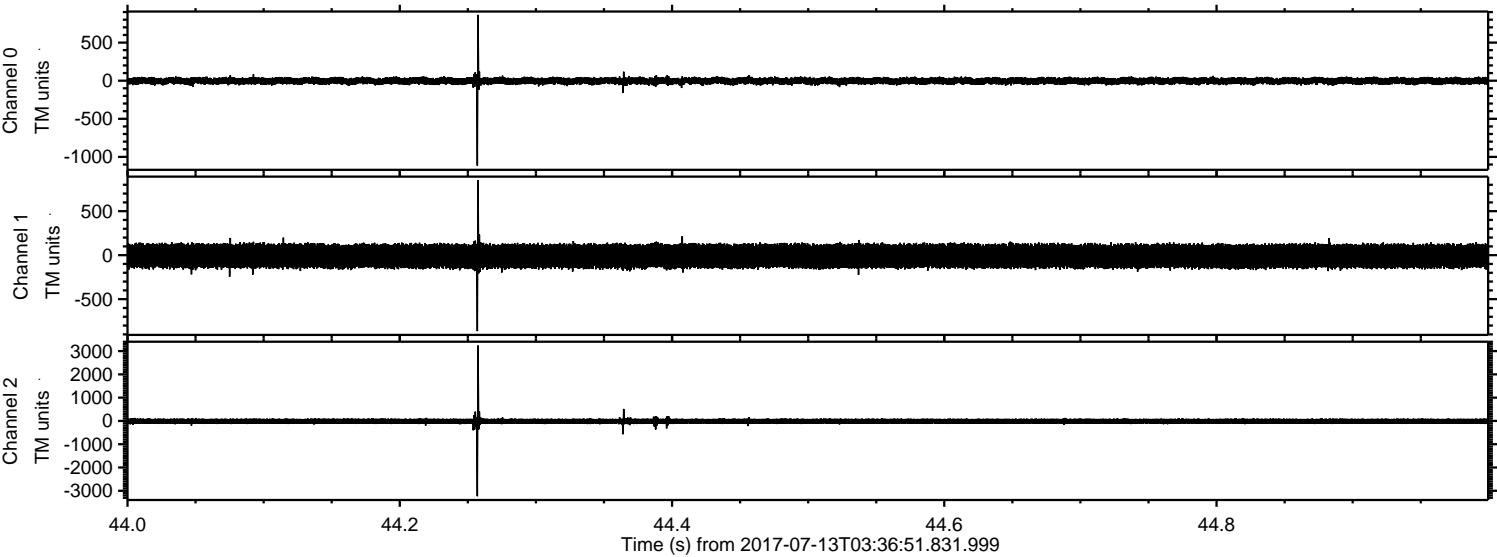

Channel 0  
mn: -1114  
mx: 864  
 $\mu$ : -3.6  
 $\sigma$ : 25.5

Channel 1  
mn: -863  
mx: 850  
 $\mu$ : -10.4  
 $\sigma$ : 78.1

Channel 2  
mn: -3234  
mx: 3242  
 $\mu$ : -12.5  
 $\sigma$ : 69.8



Processed Thu Jul 20 02:55:44 2017 by ELM ver.2012-10-06 from 001\_\_elm20170713\_033650\_\_dat00.bin

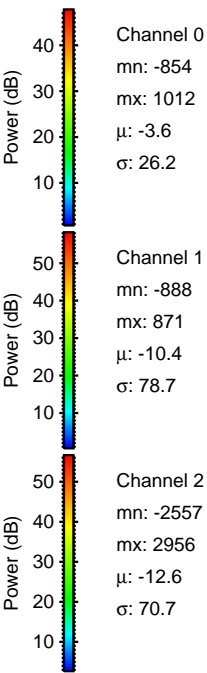
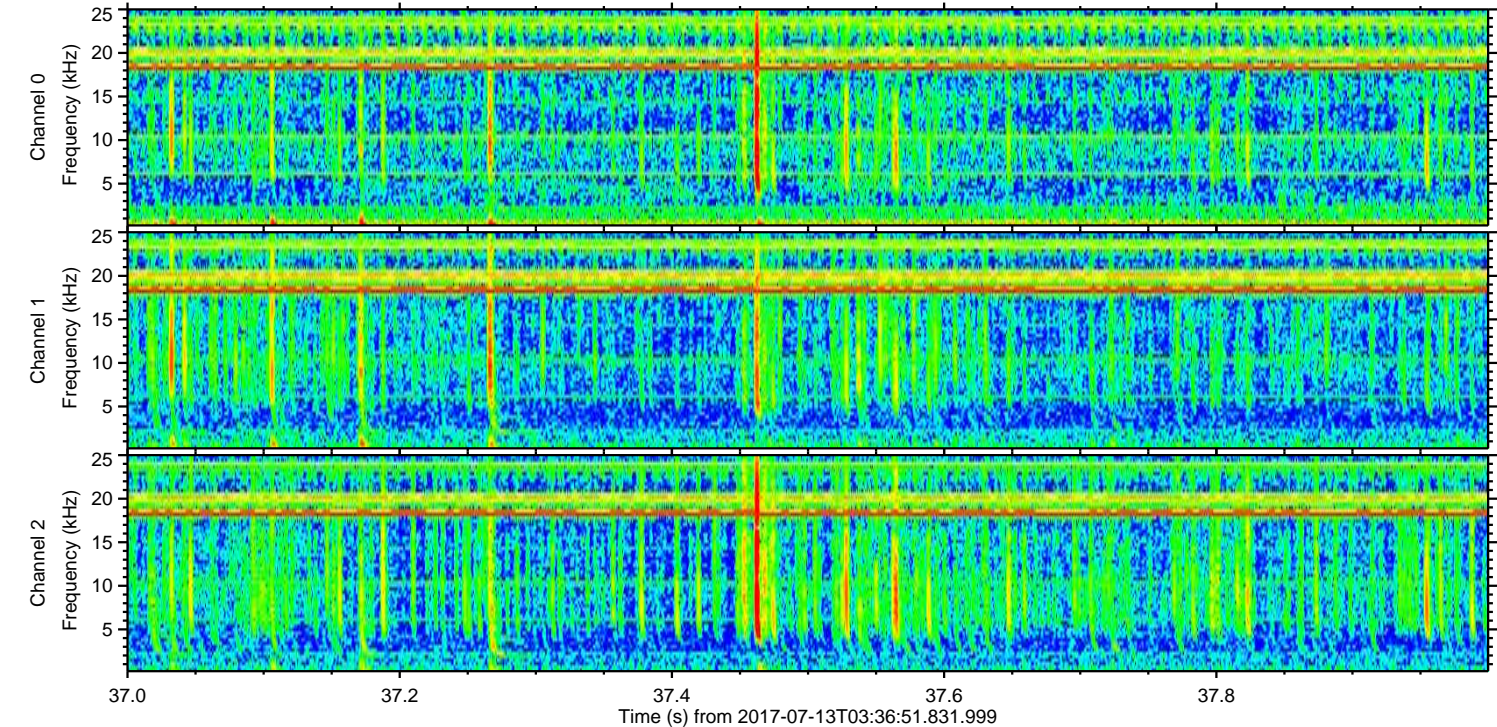
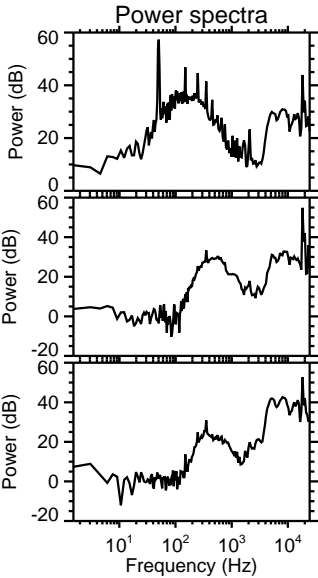
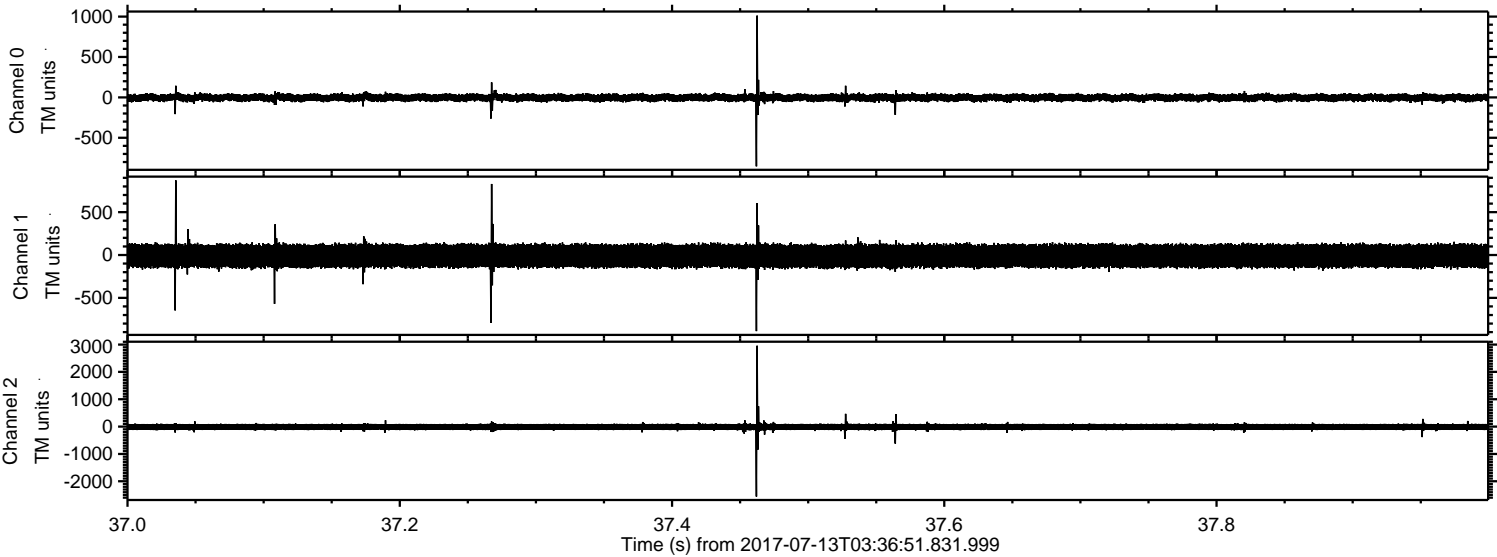



Processed Thu Jul 20 02:55:44 2017 by ELM ver.2012-10-06 from 001\_\_elm20170713\_033650\_\_dat00.bin

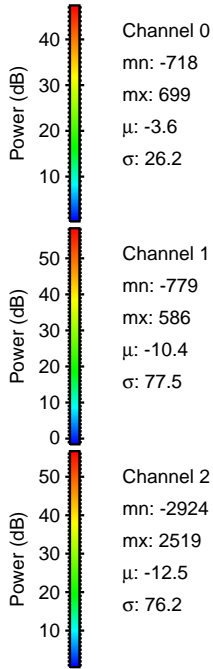
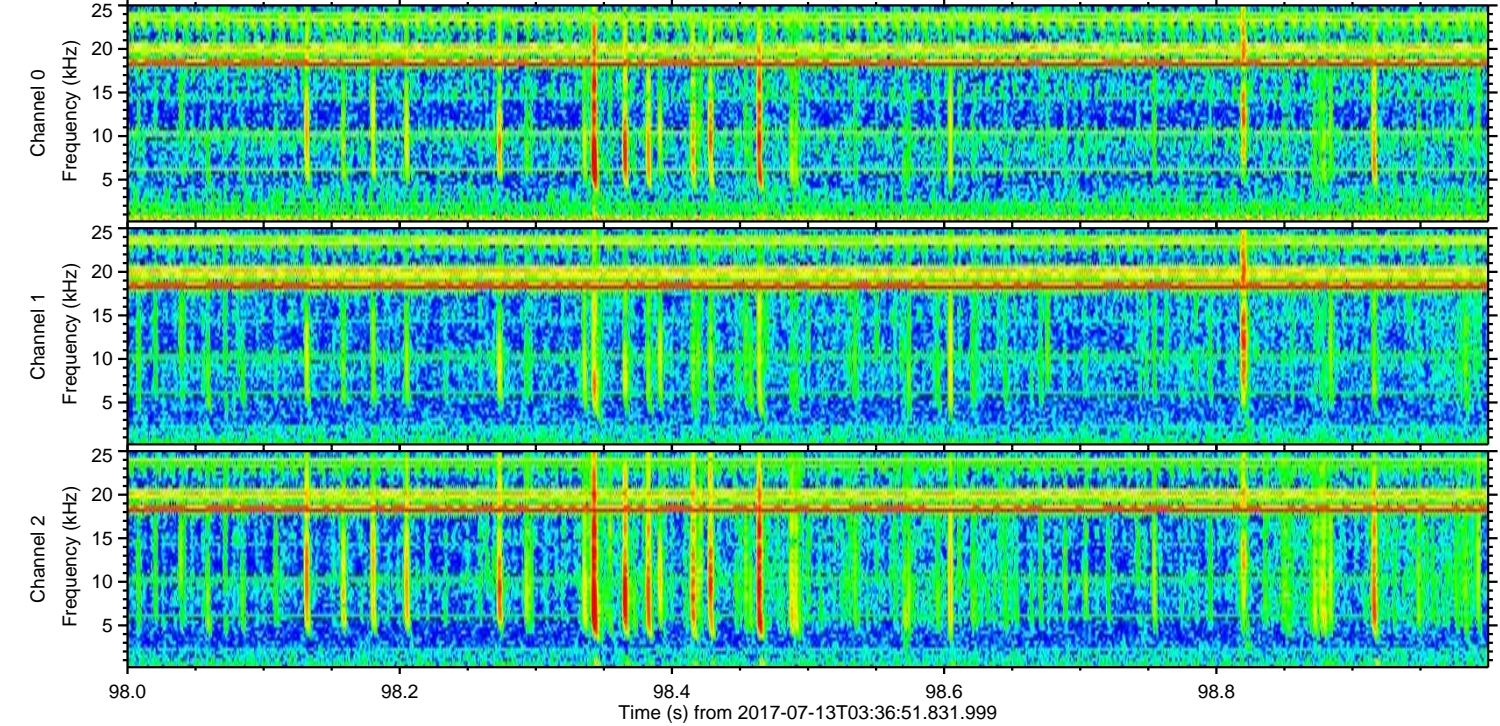
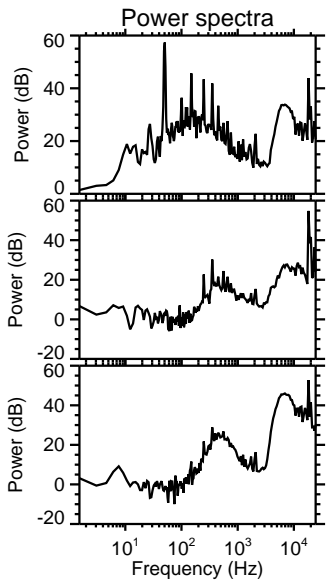
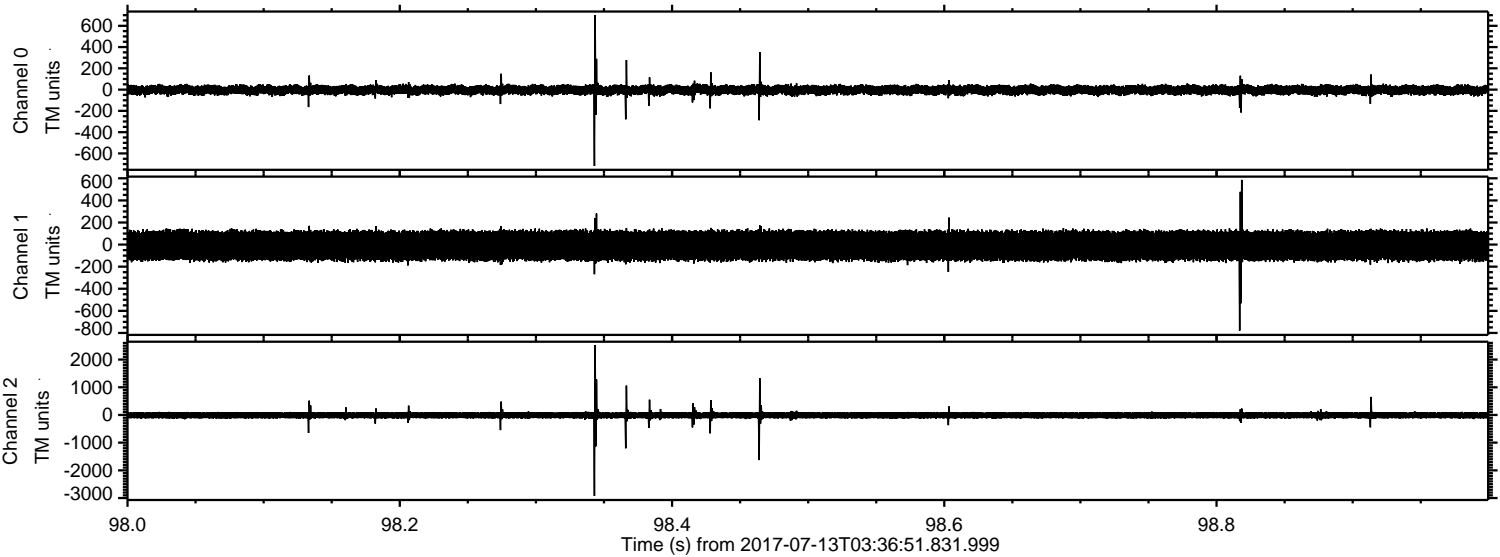



ELMAVAN 3D WAVEFORMS (Measured data sampled at 50 kHz) 51000 packets of 144 samples from 2017-07-13T03:36:51.831.999. Part 116/147

