

ELMAVAN 3D WAVEFORMS (Measured data sampled at 50 kHz) 51000 packets of 144 samples from 2017-07-12T18:31:28.524.000.

Processed Thu Jul 20 01:32:14 2017 by ELM ver.2012-10-06 from 001__elm20170712_183127__dat00.bin

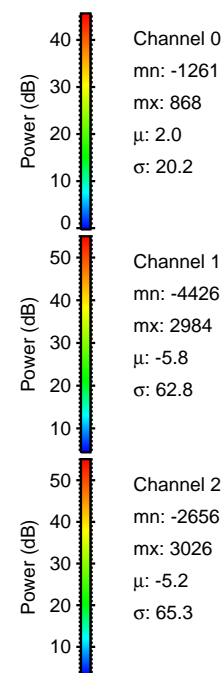

Processed Thu Jul 20 01:32:22 2017 by ELM ver.2012-10-06 from 001__elm20170712_183127__dat00.bin

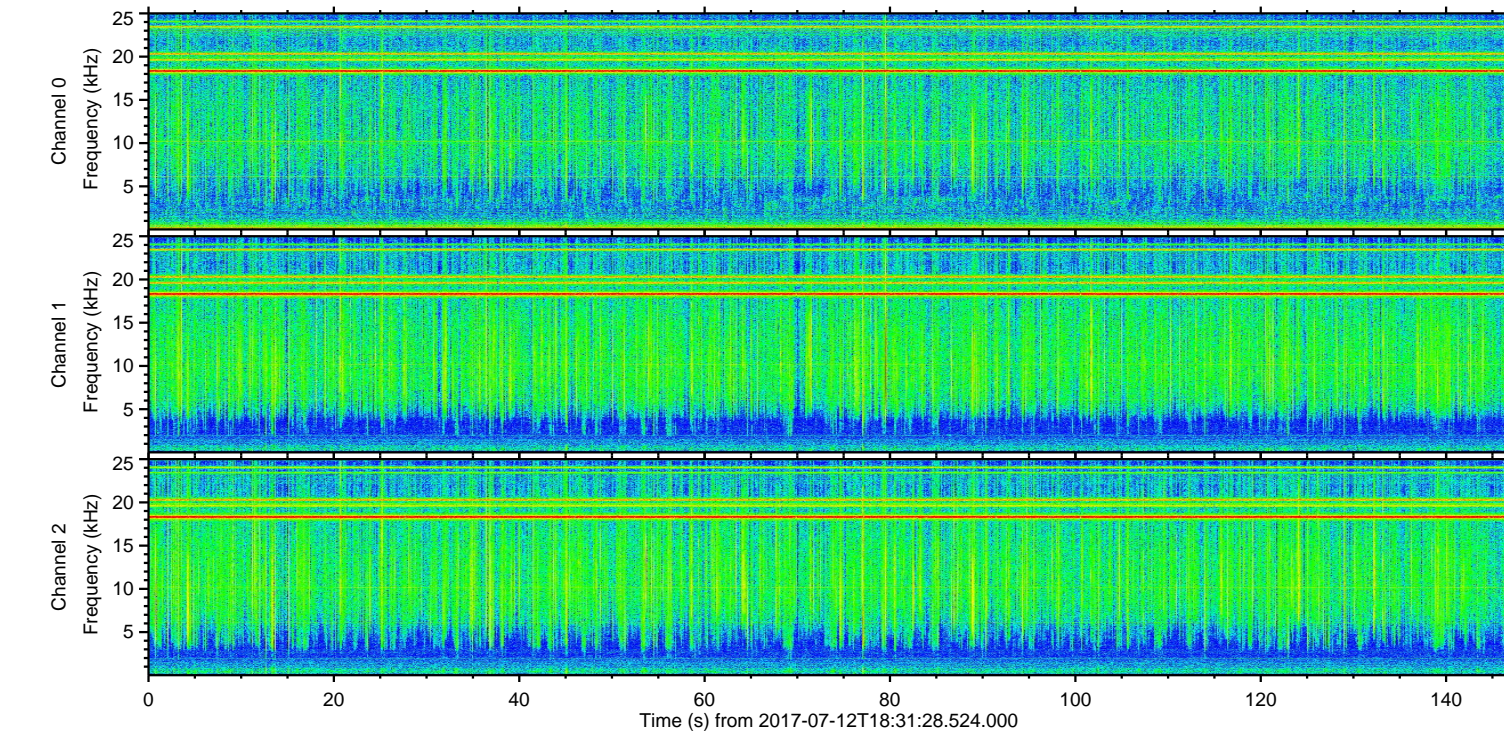
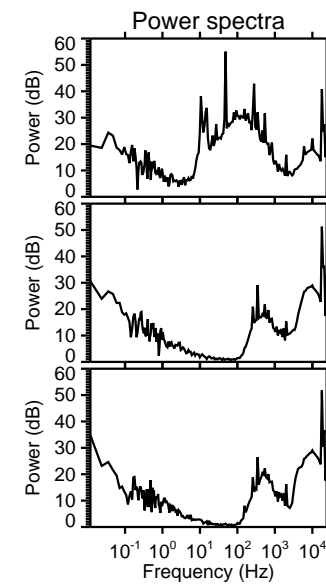
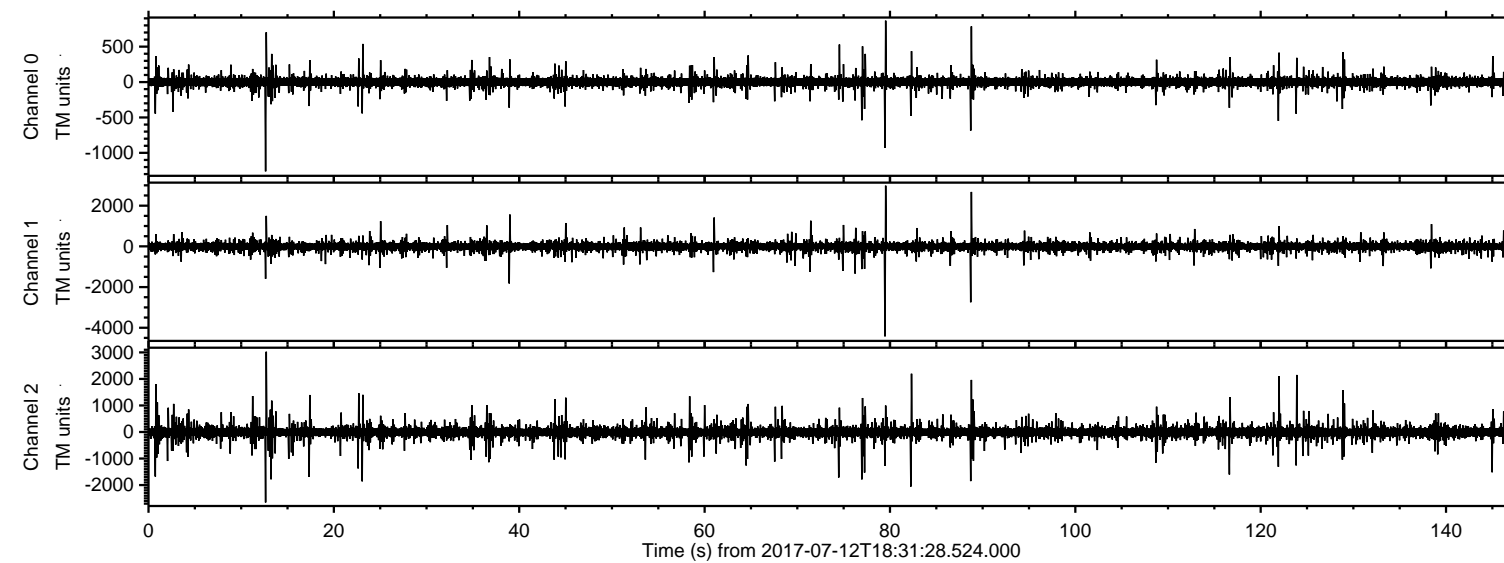
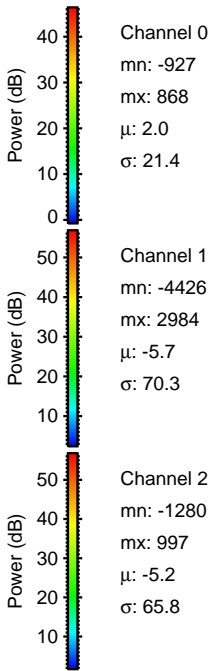
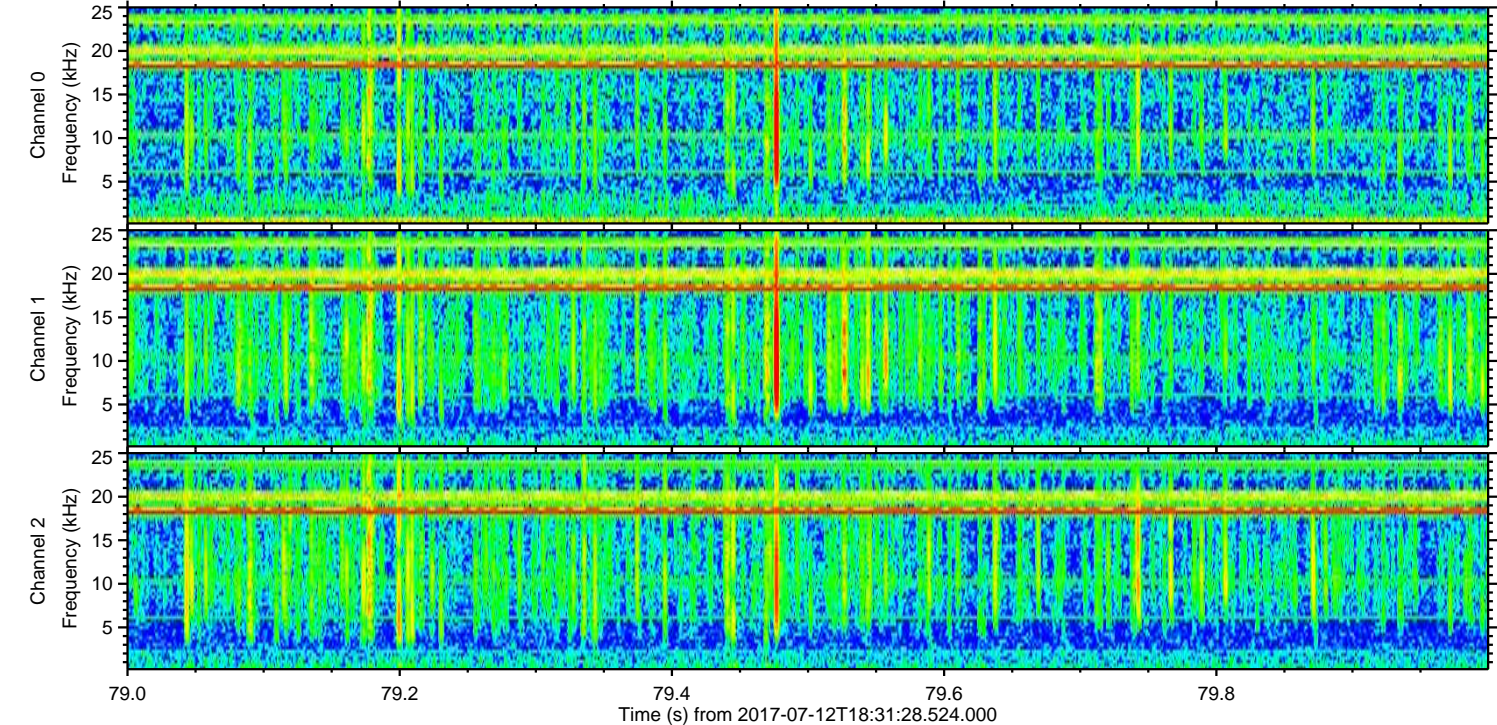
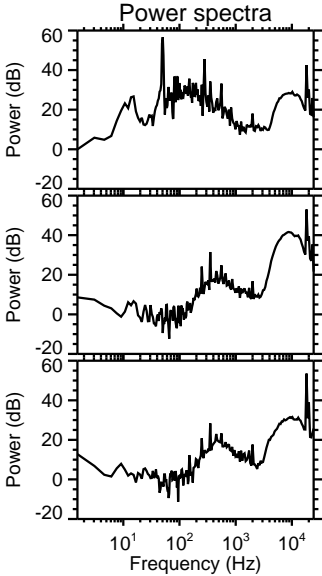
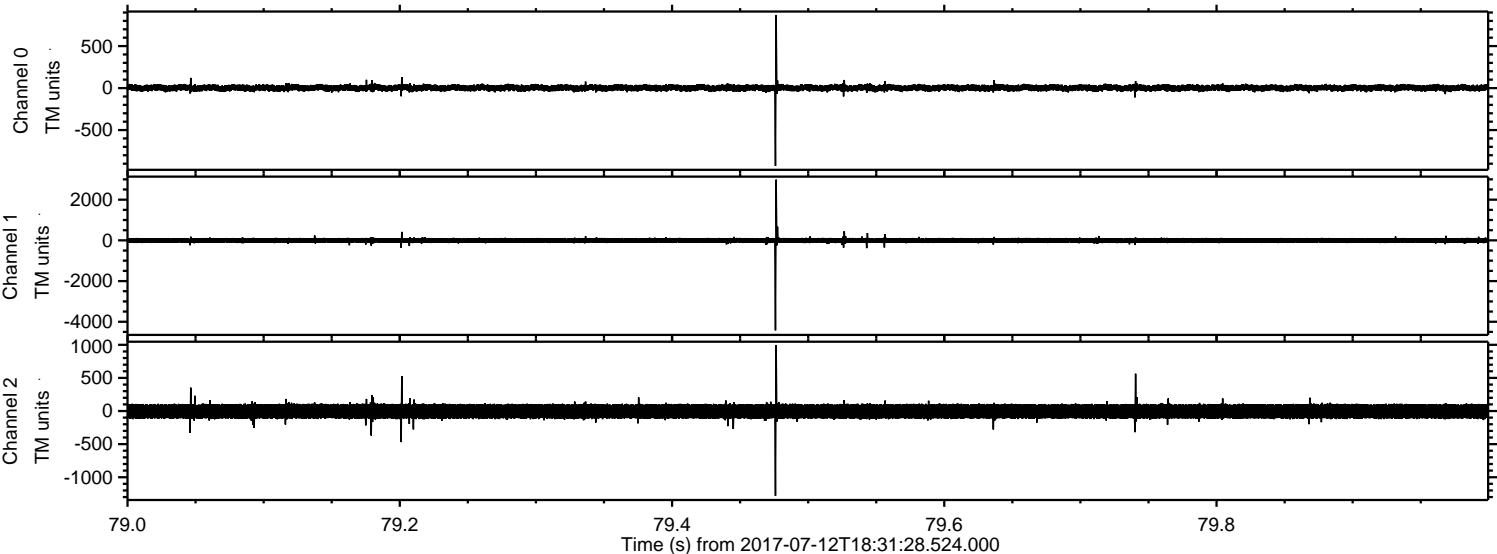

ELMAVAN 3D WAVEFORMS (Measured data sampled at 50 kHz) 51000 packets of 144 samples from 2017-07-12T18:31:28.524.000. Part 13/147

Processed Thu Jul 20 01:32:23 2017 by ELM ver.2012-10-06 from 001__elm20170712_183127__dat00.bin

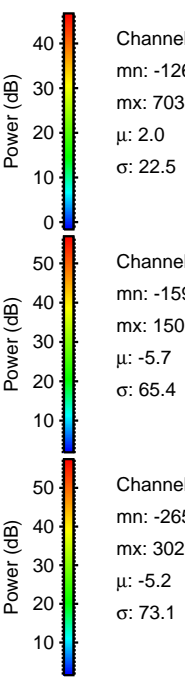
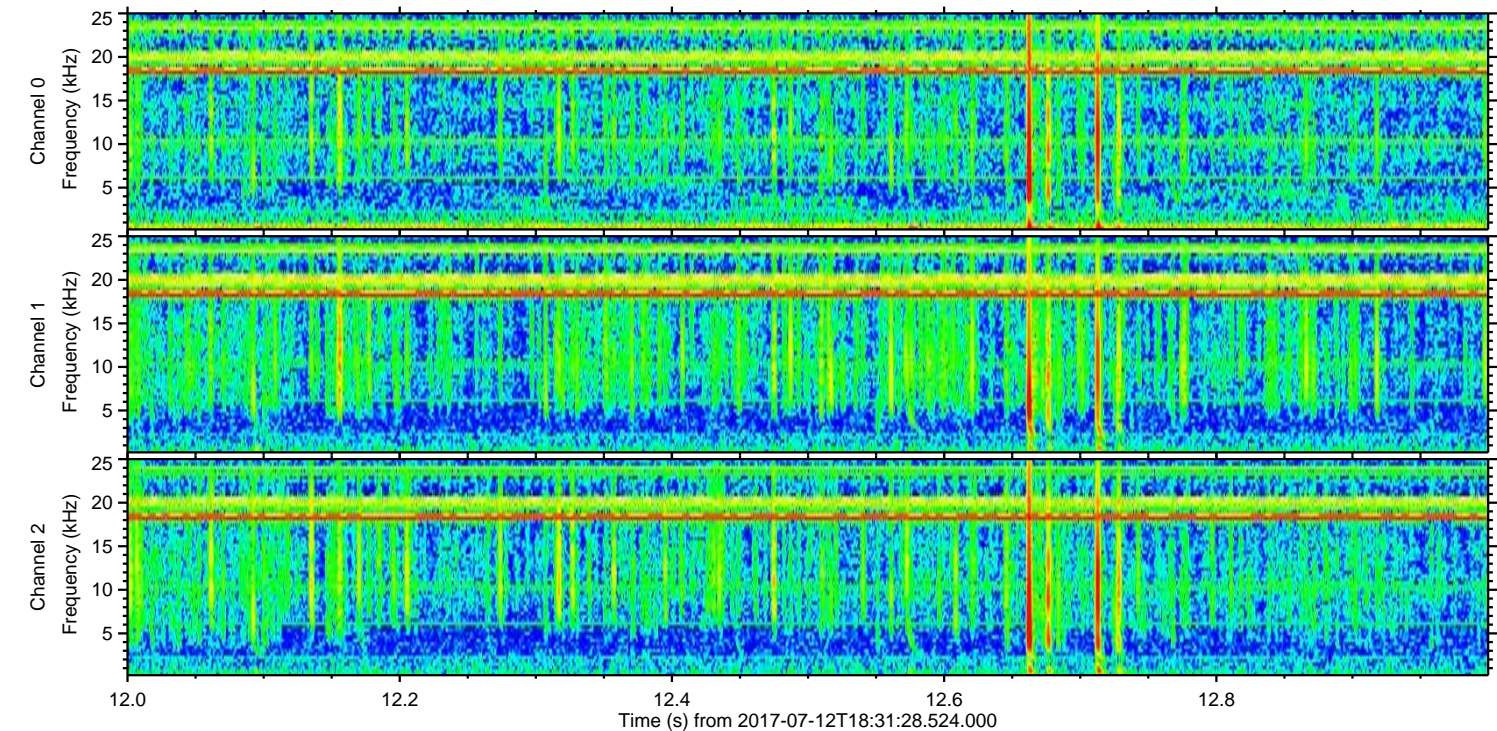
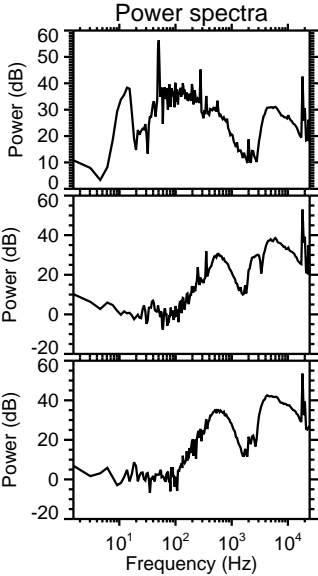
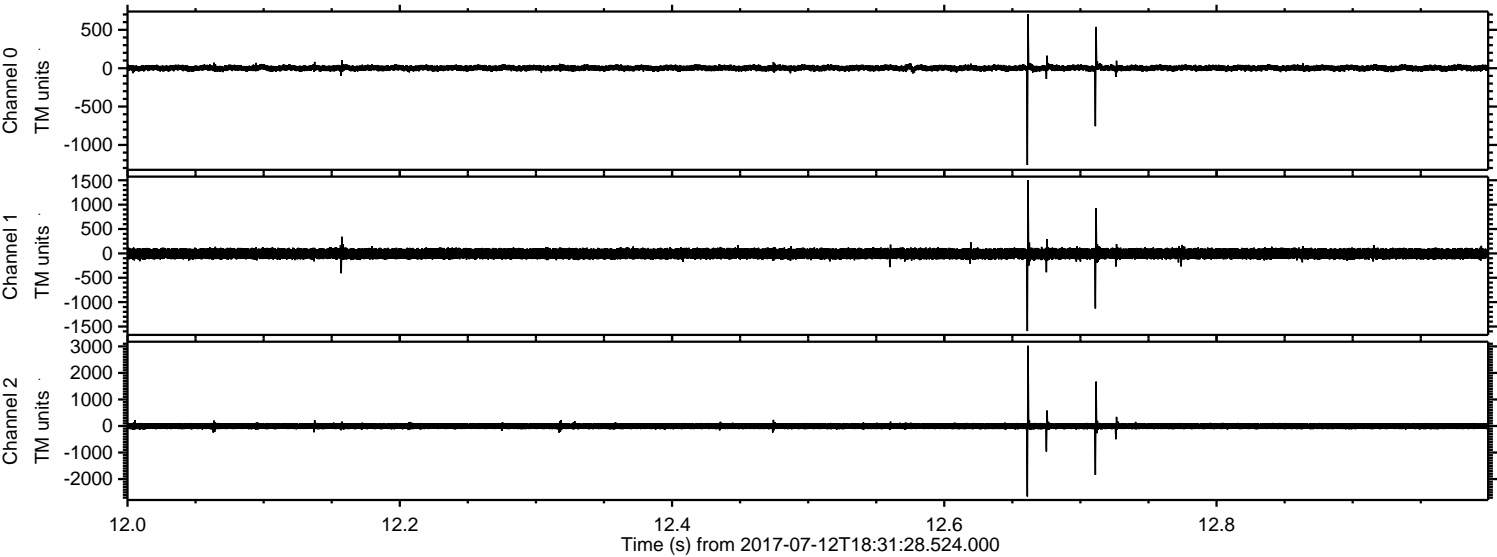

Processed Thu Jul 20 01:32:24 2017 by ELM ver.2012-10-06 from 001__elm20170712_183127__dat00.bin

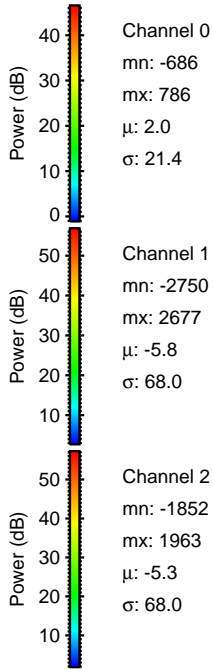
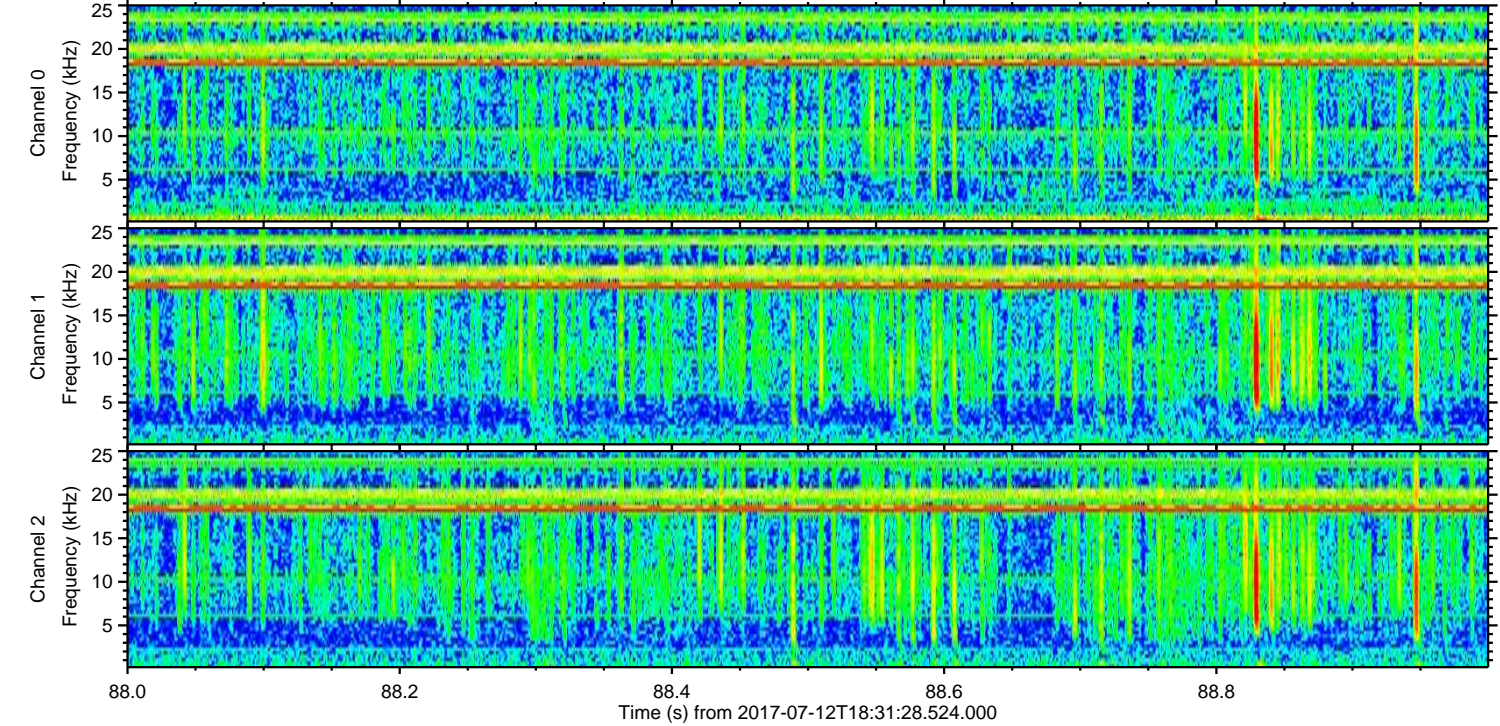
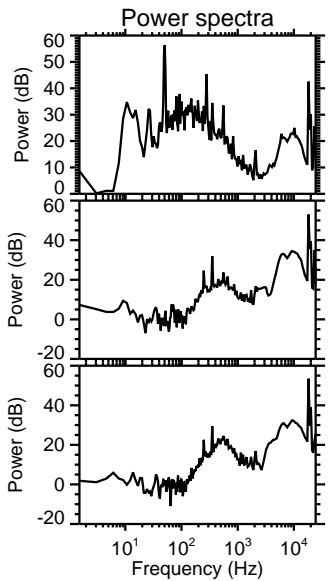
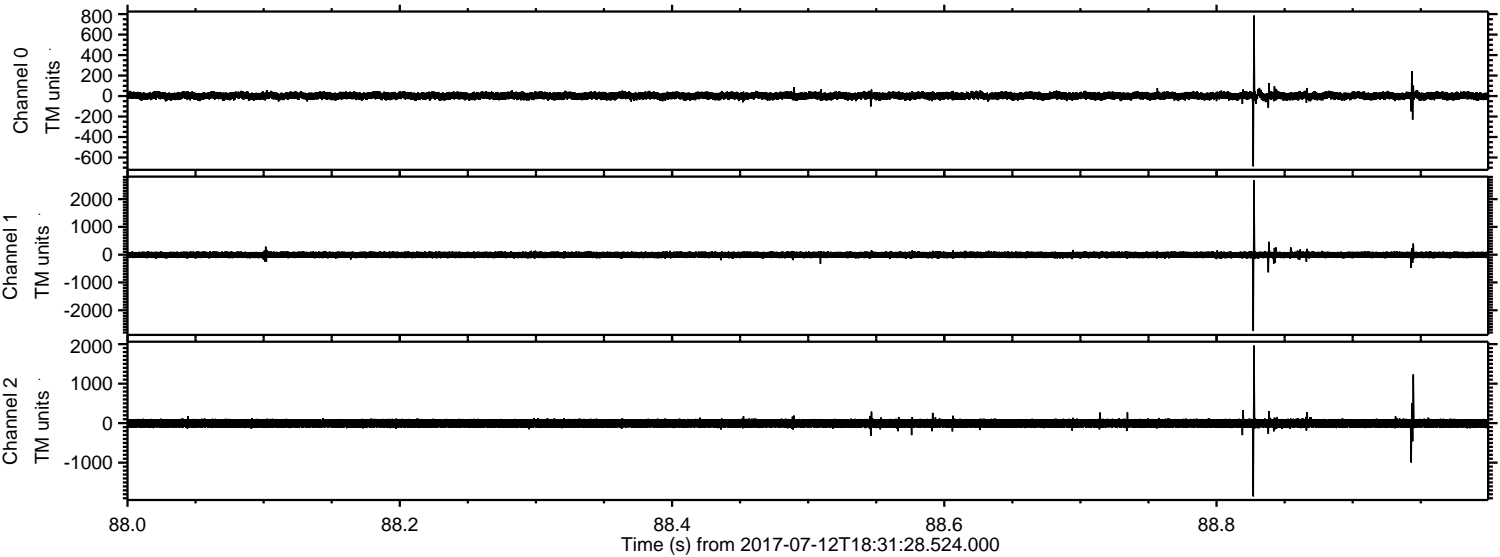

Processed Thu Jul 20 01:32:25 2017 by ELM ver.2012-10-06 from 001__elm20170712_183127__dat00.bin

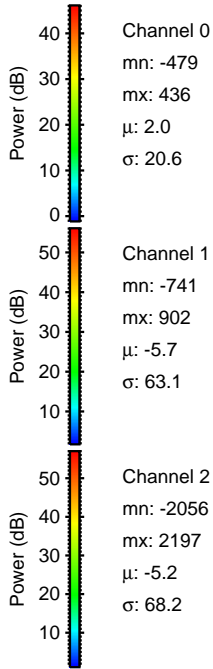
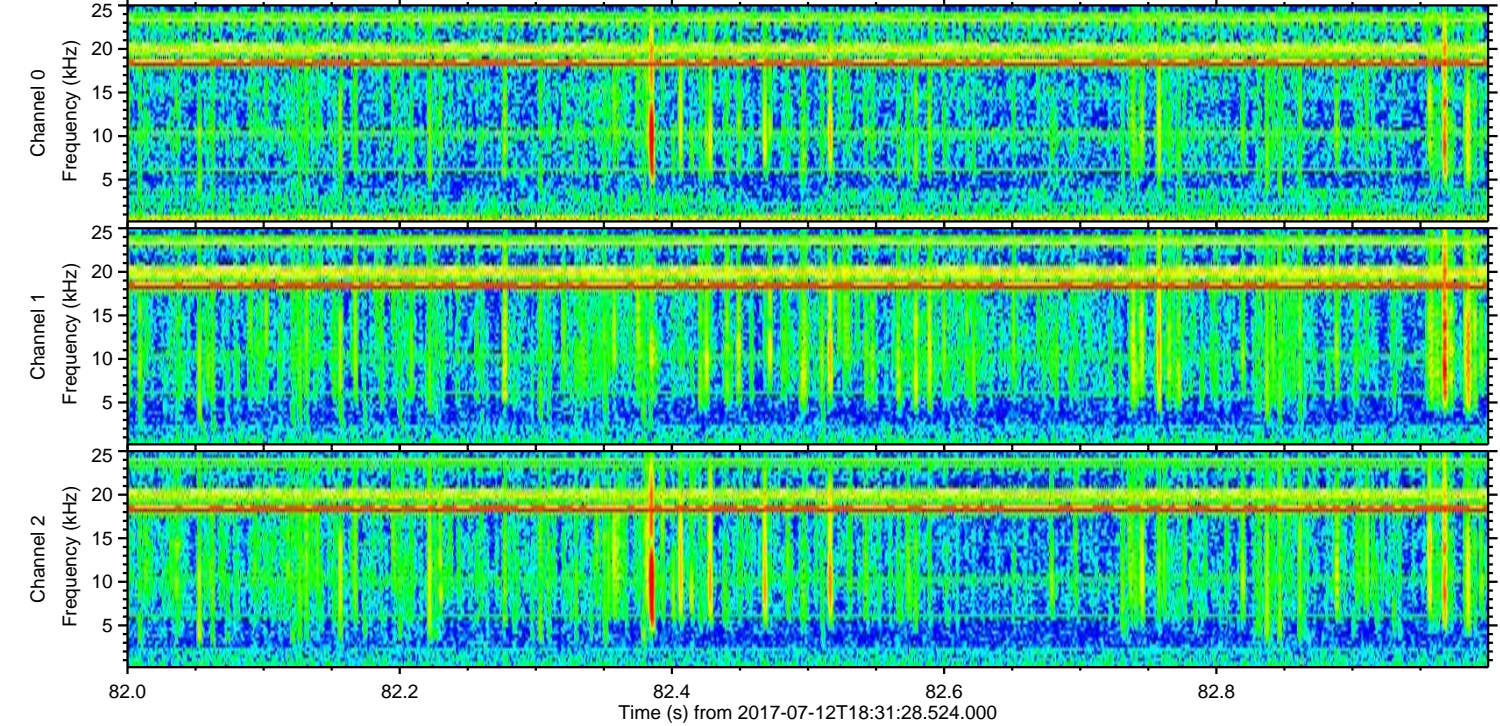
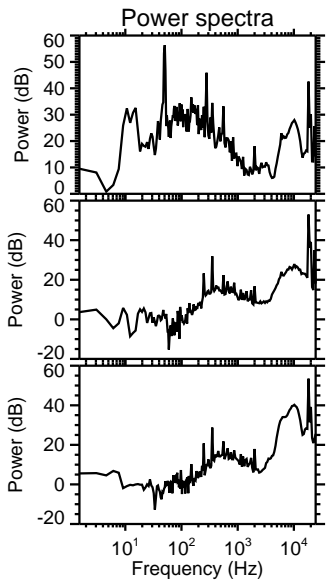
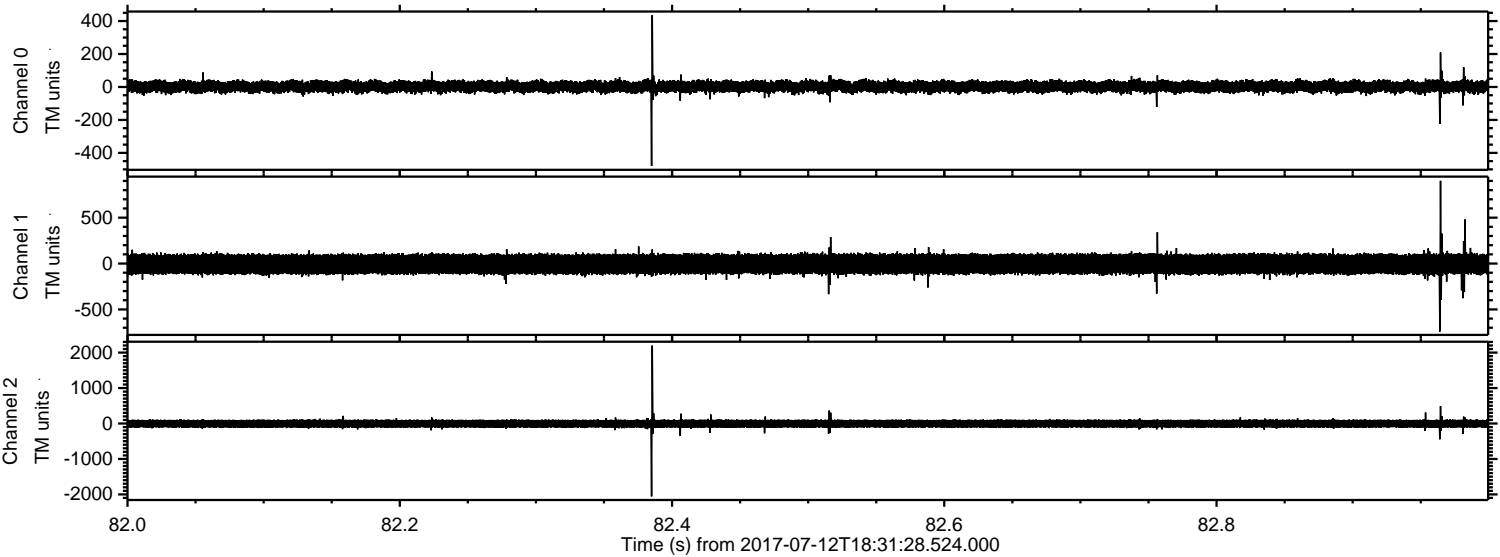

ELMAVAN 3D WAVEFORMS (Measured data sampled at 50 kHz) 51000 packets of 144 samples from 2017-07-12T18:31:28.524.000. Part 124/147

Processed Thu Jul 20 01:32:26 2017 by ELM ver.2012-10-06 from 001__elm20170712_183127__dat00.bin

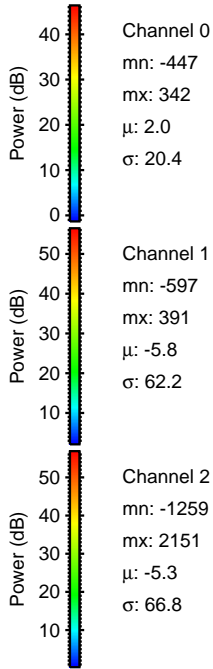
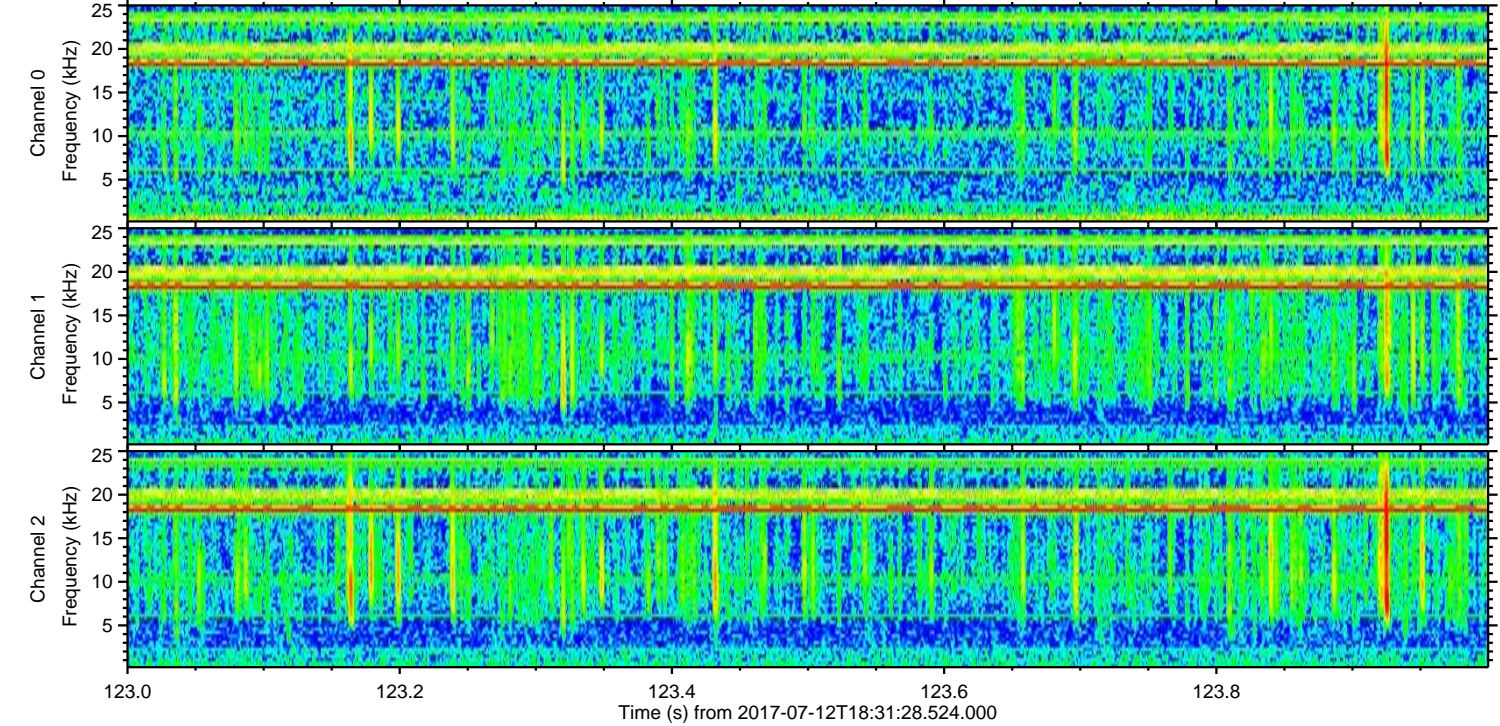
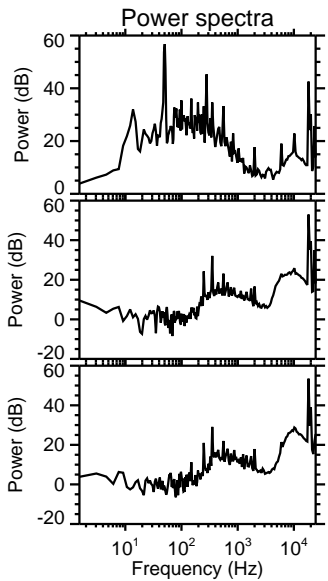
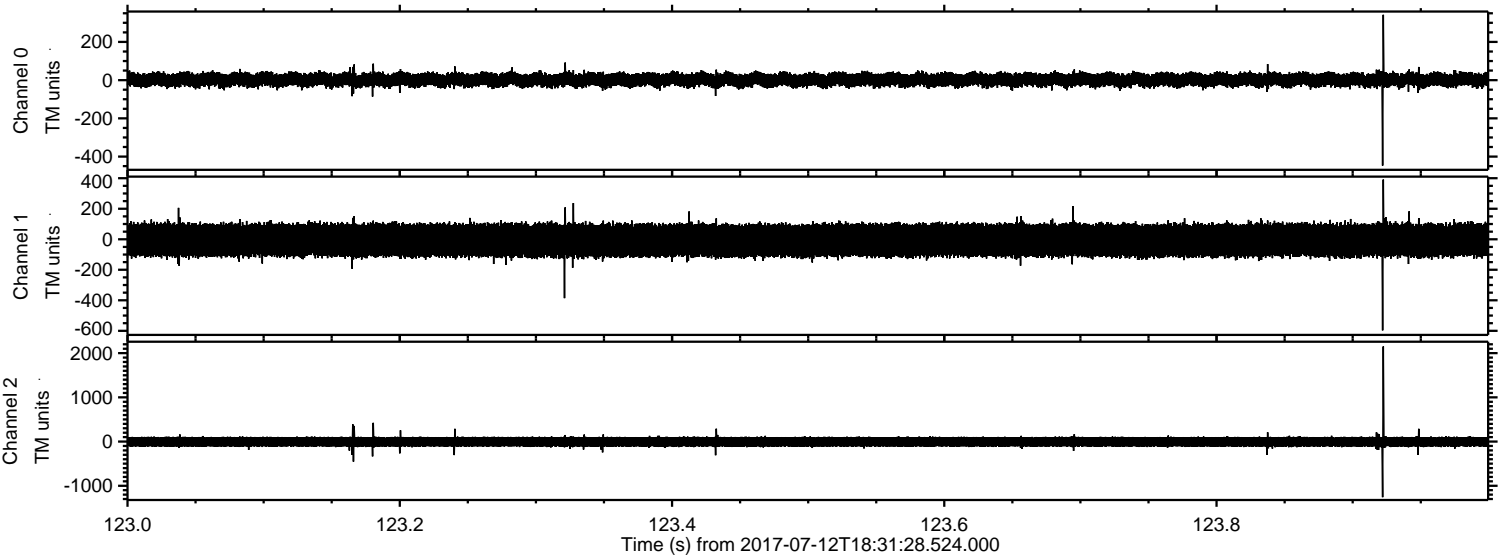

ELMAVAN 3D WAVEFORMS (Measured data sampled at 50 kHz) 51000 packets of 144 samples from 2017-07-12T18:31:28.524.000. Part 123/147

Processed Thu Jul 20 01:32:26 2017 by ELM ver.2012-10-06 from 001__elm20170712_183127__dat00.bin

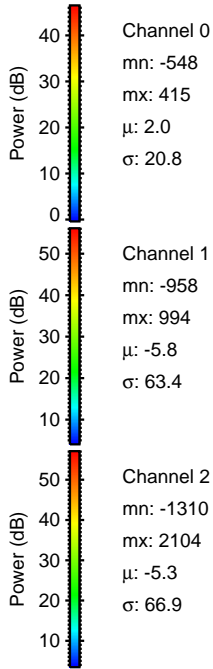
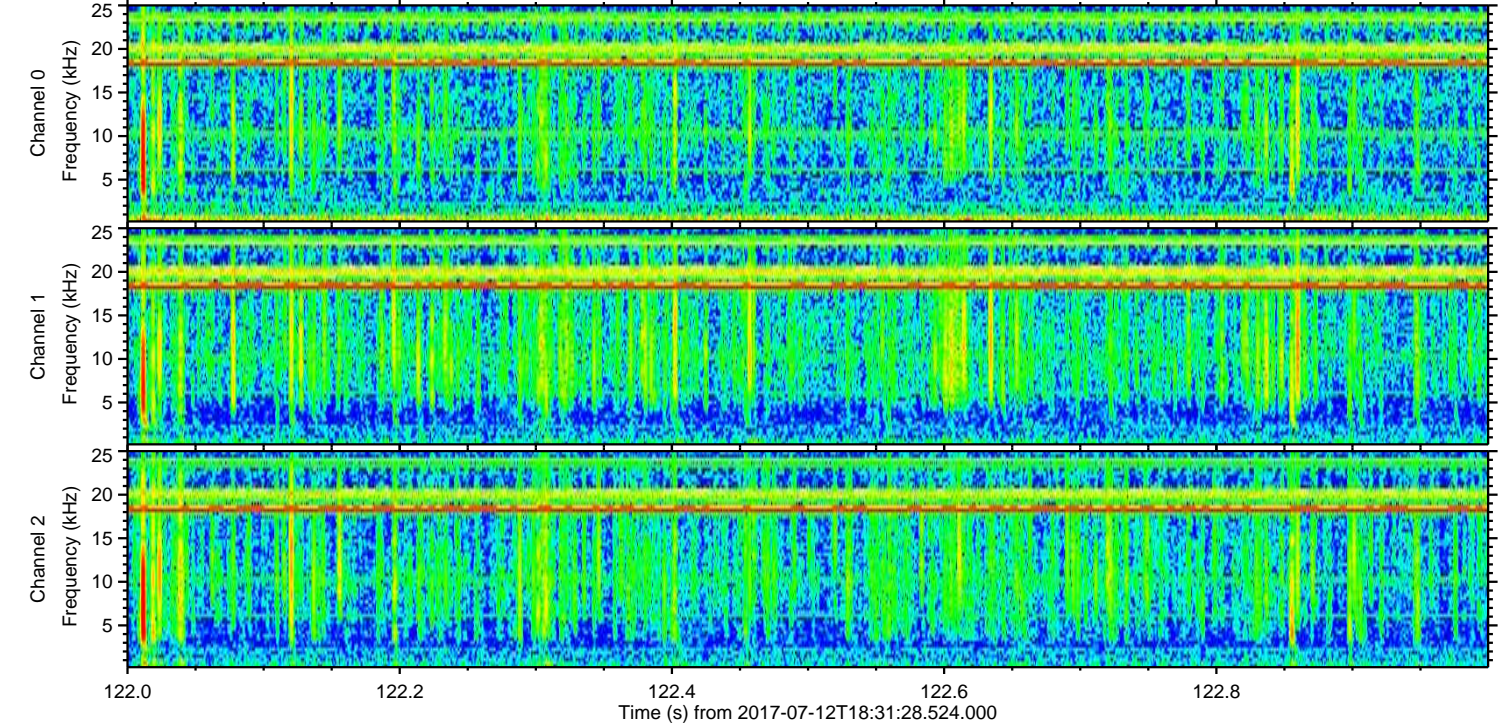
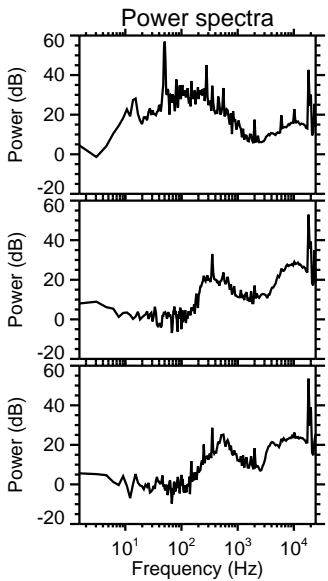
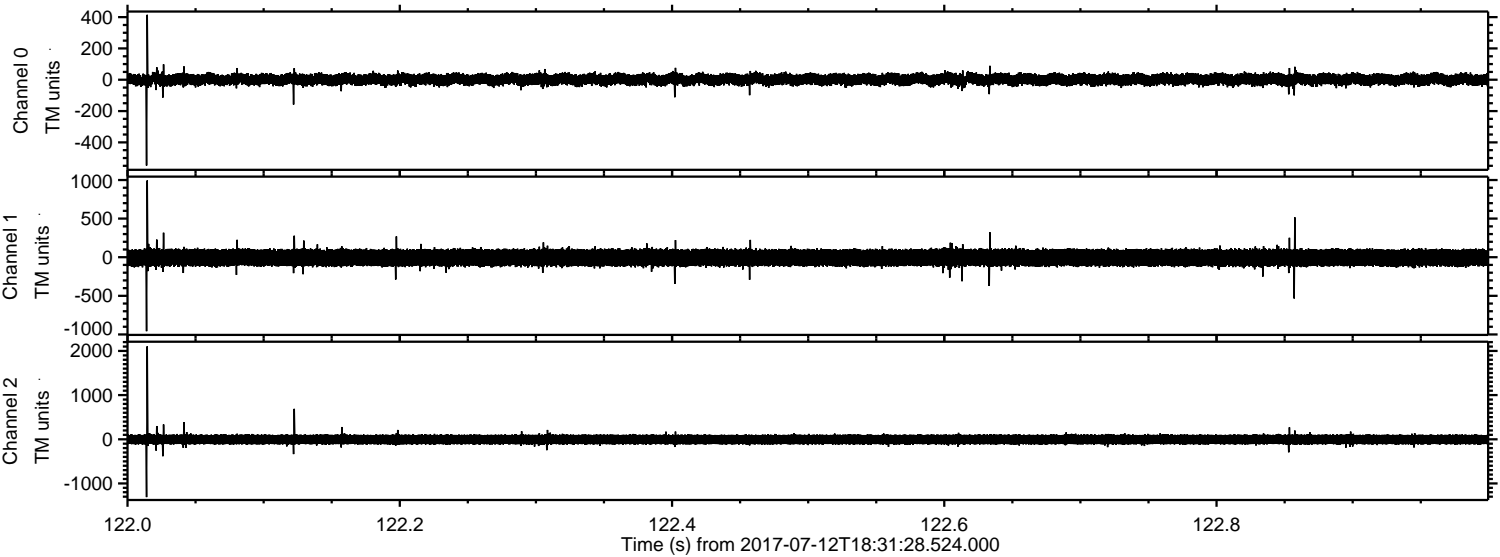

ELMAVAN 3D WAVEFORMS (Measured data sampled at 50 kHz) 51000 packets of 144 samples from 2017-07-12T18:31:28.524.000. Part 24/147

Processed Thu Jul 20 01:32:27 2017 by ELM ver.2012-10-06 from 001__elm20170712_183127__dat00.bin

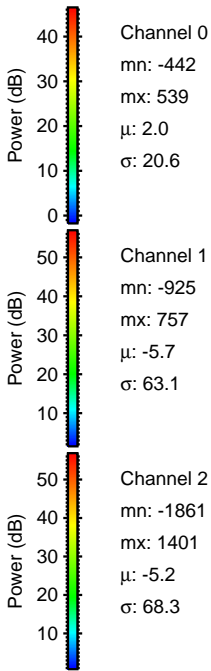
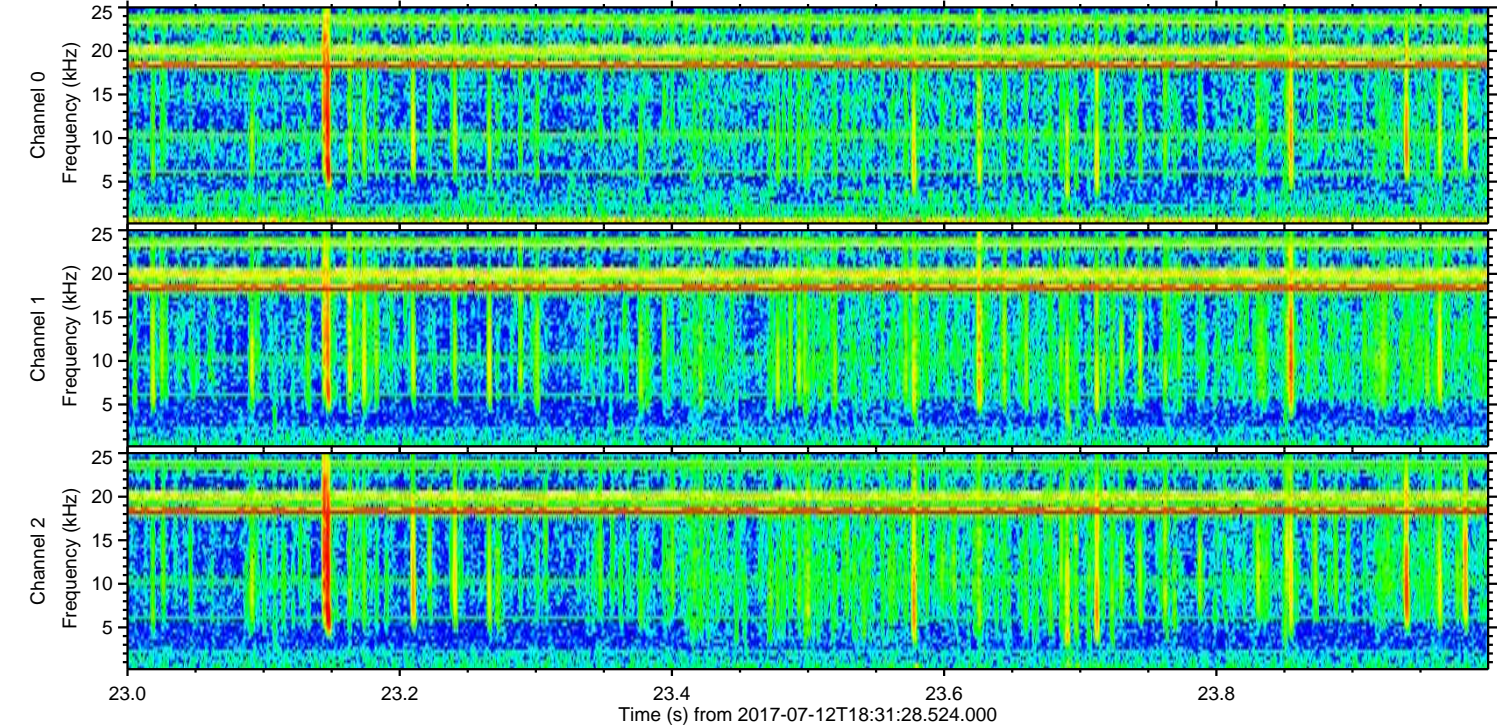
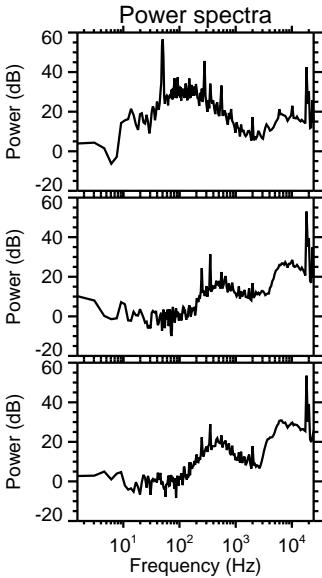
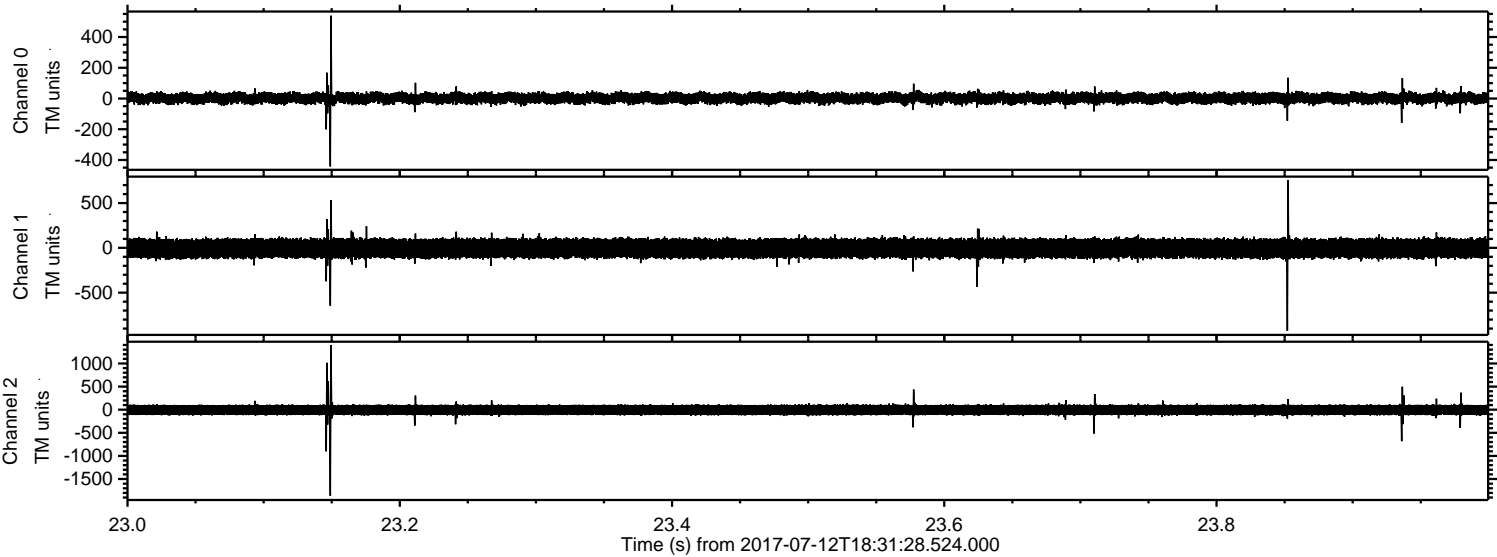

Processed Thu Jul 20 01:32:28 2017 by ELM ver.2012-10-06 from 001__elm20170712_183127__dat00.bin

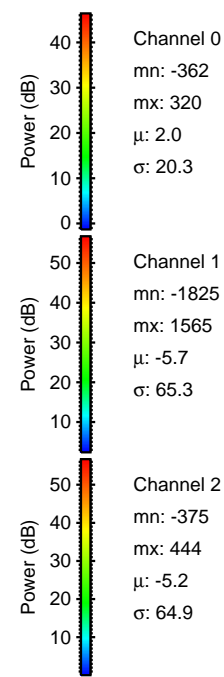
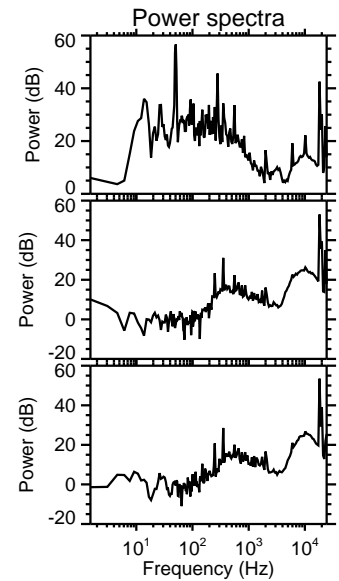
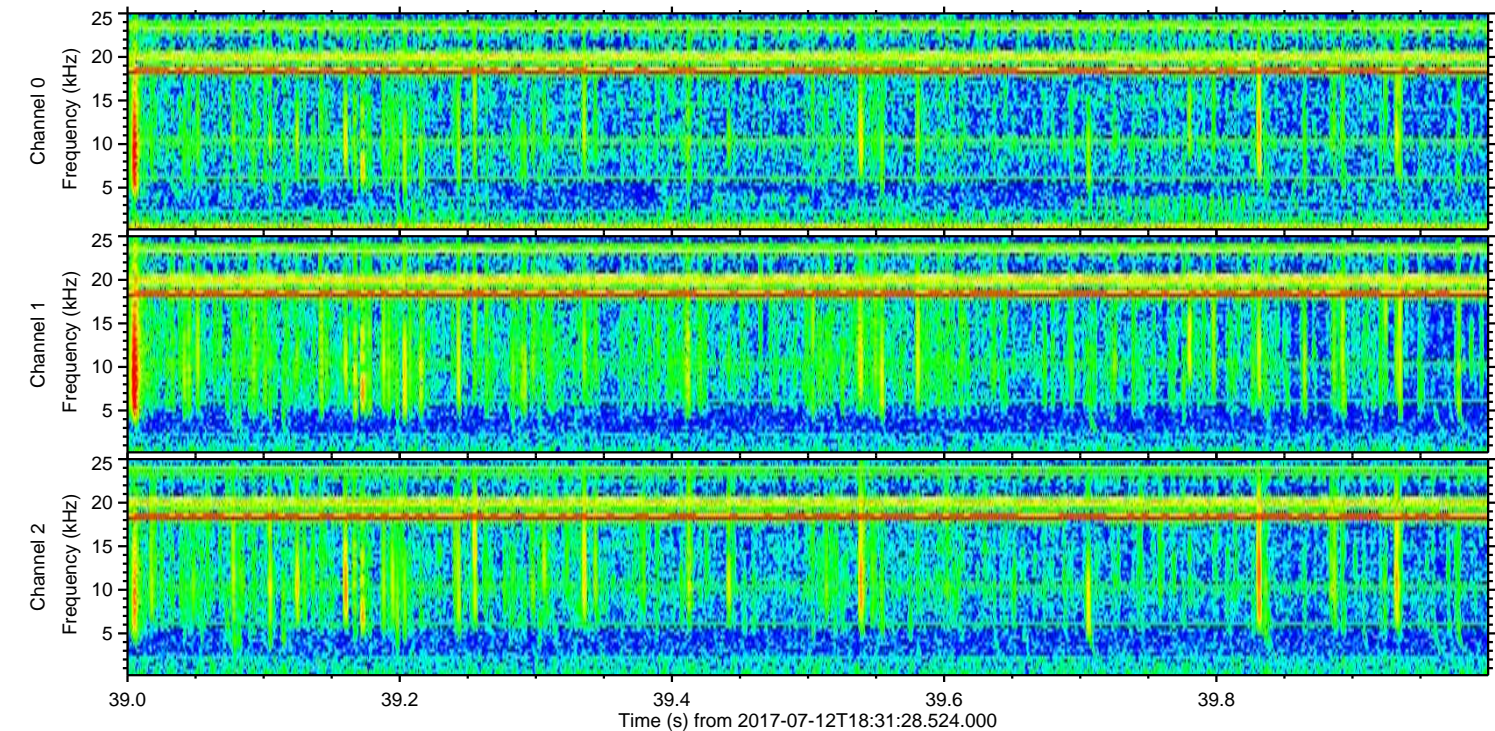
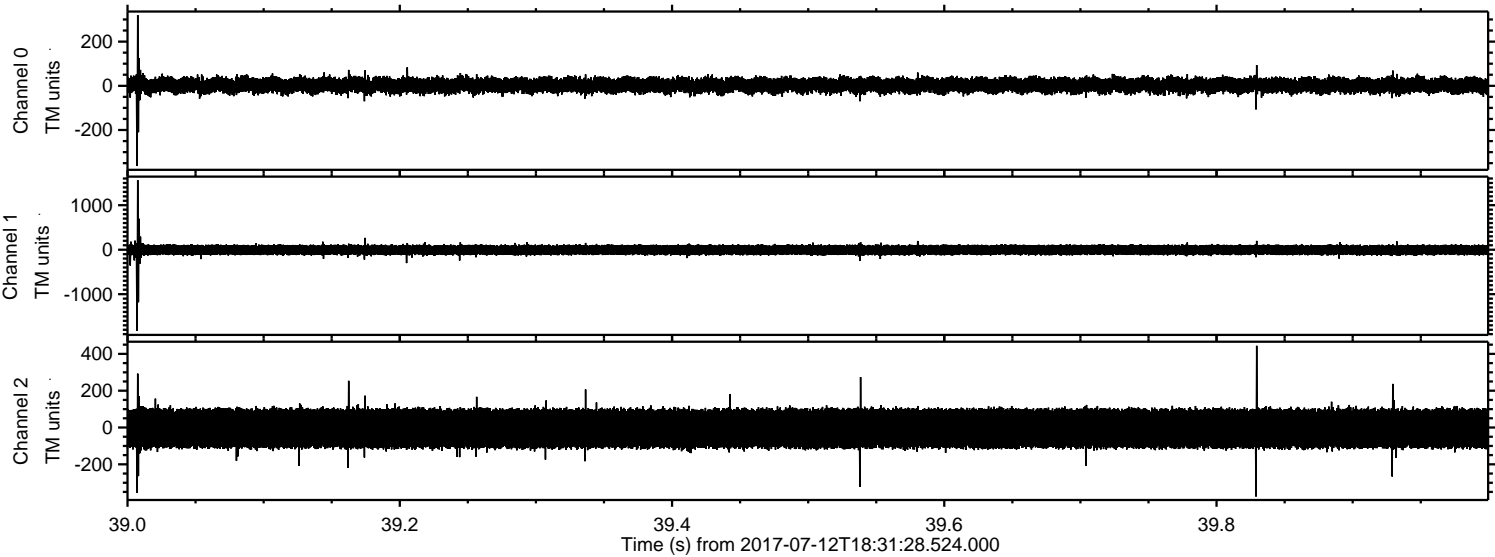

Channel 0
mn: -362
mx: 320
 μ : 2.0
 σ : 20.3

Channel 1
mn: -1825
mx: 1565
 μ : -5.7
 σ : 65.3

Channel 2
mn: -375
mx: 444
 μ : -5.2
 σ : 64.9

Processed Thu Jul 20 01:32:29 2017 by ELM ver.2012-10-06 from 001__elm20170712_183127__dat00.bin

