

# ELMAVAN 3D WAVEFORMS (Measured data sampled at 50 kHz) 51000 packets of 144 samples from 2017-07-12T14:51:19.098.999.

Processed Thu Jul 20 00:59:13 2017 by ELM ver.2012-10-06 from 001\_\_elm20170712\_145118\_\_dat00.bin

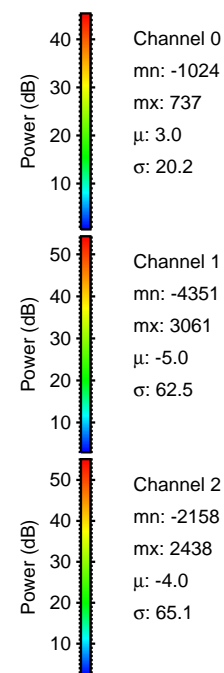

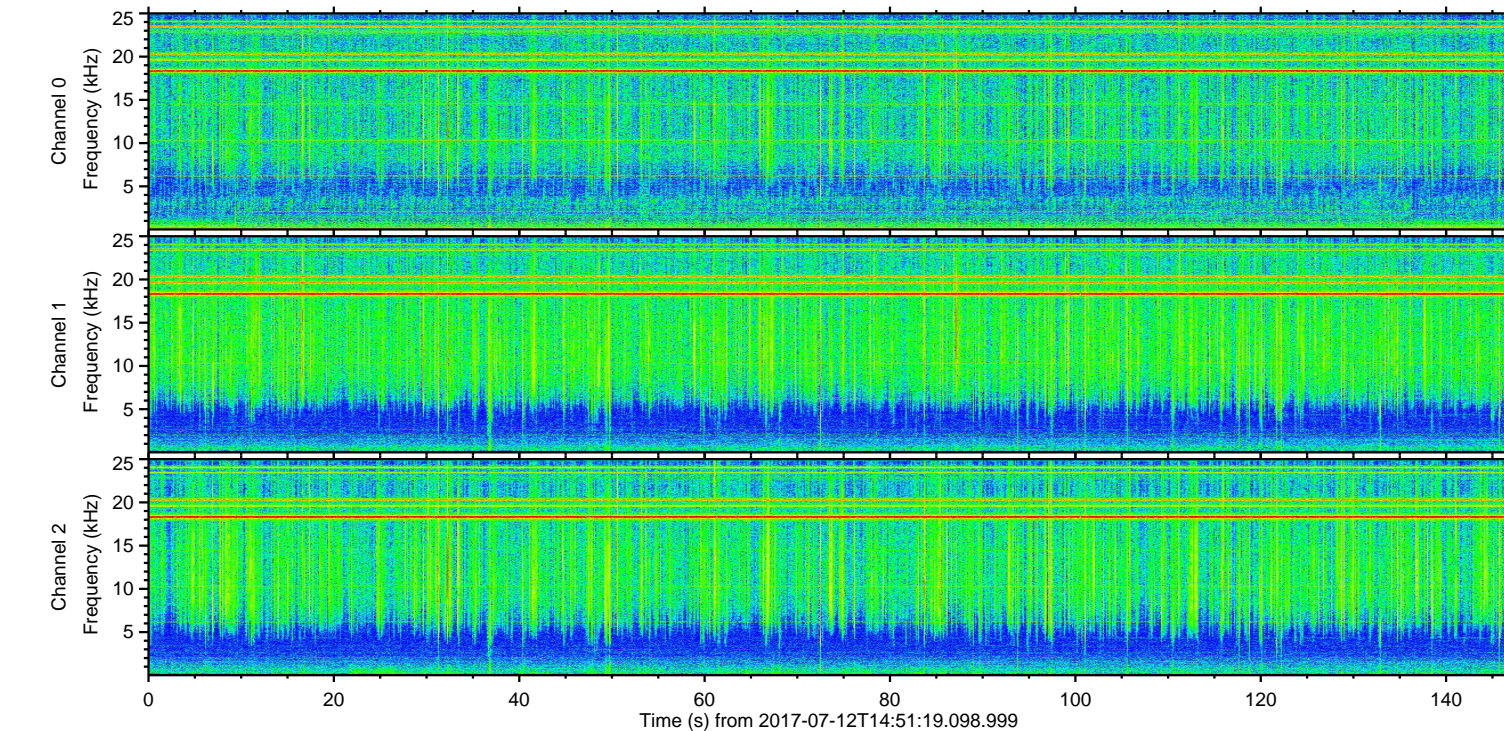
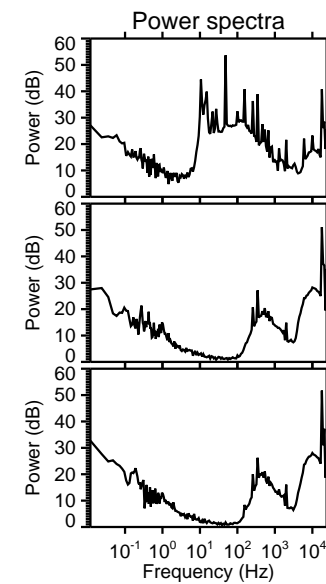
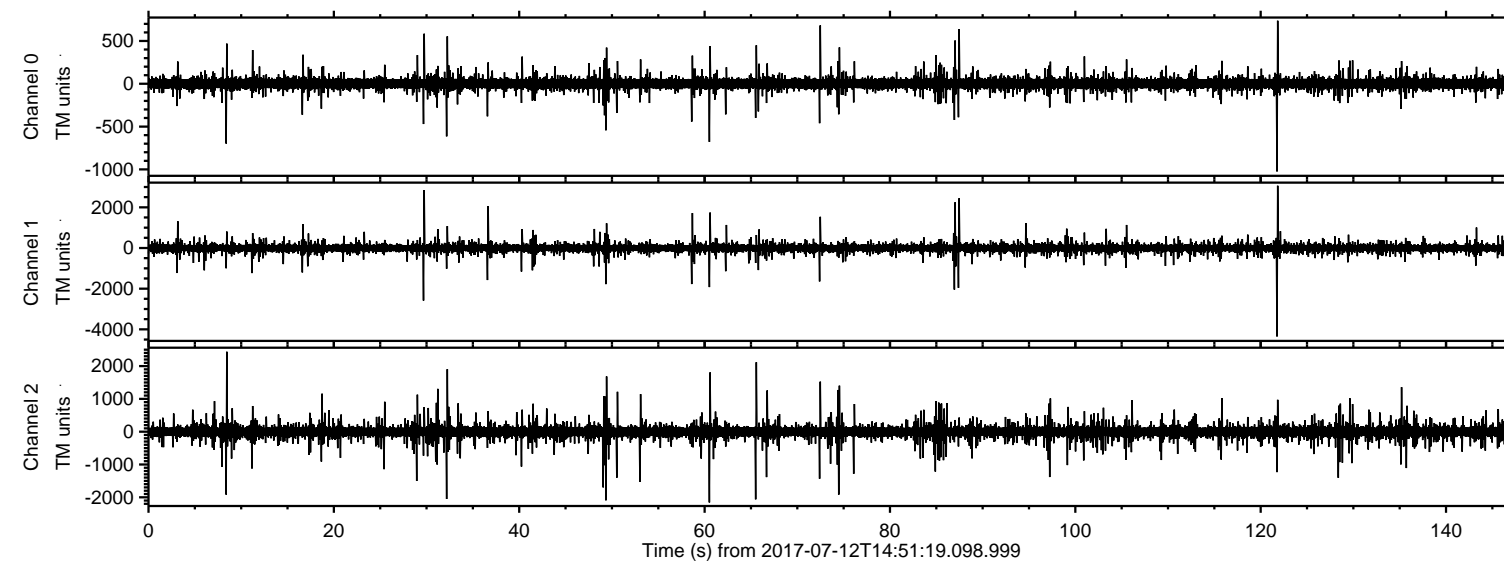

ELMAVAN 3D WAVEFORMS (Measured data sampled at 50 kHz) 51000 packets of 144 samples from 2017-07-12T14:51:19.098.999. Part 122/147

Processed Thu Jul 20 00:59:21 2017 by ELM ver.2012-10-06 from 001\_\_elm20170712\_145118\_\_dat00.bin

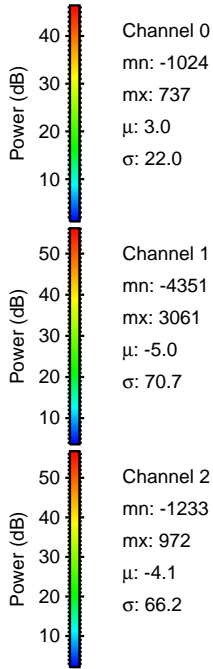
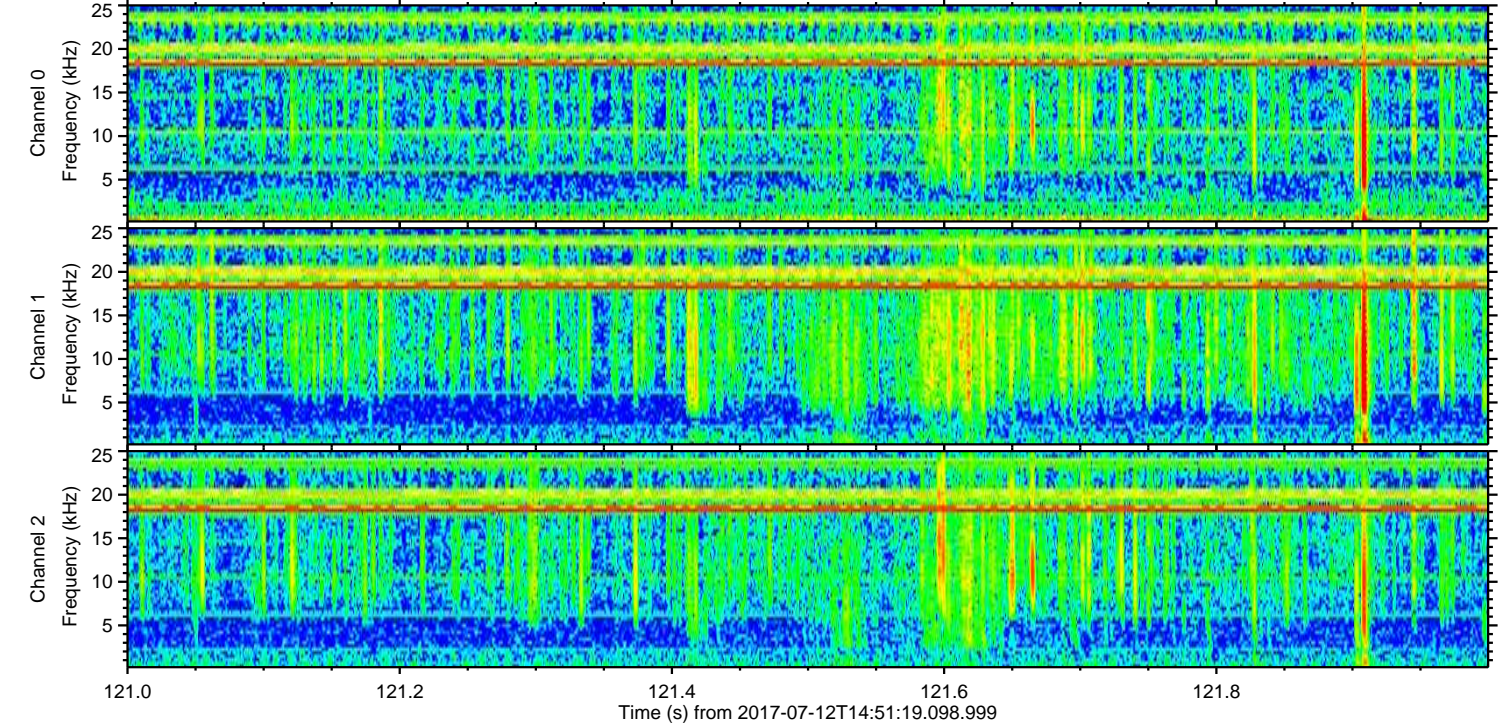
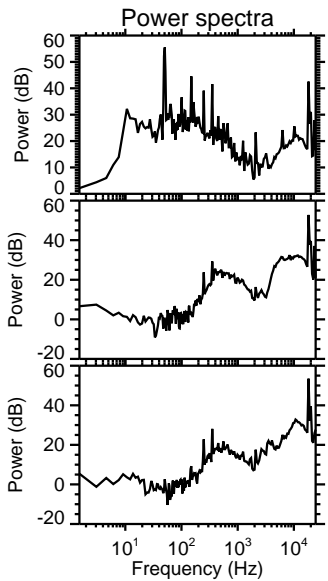
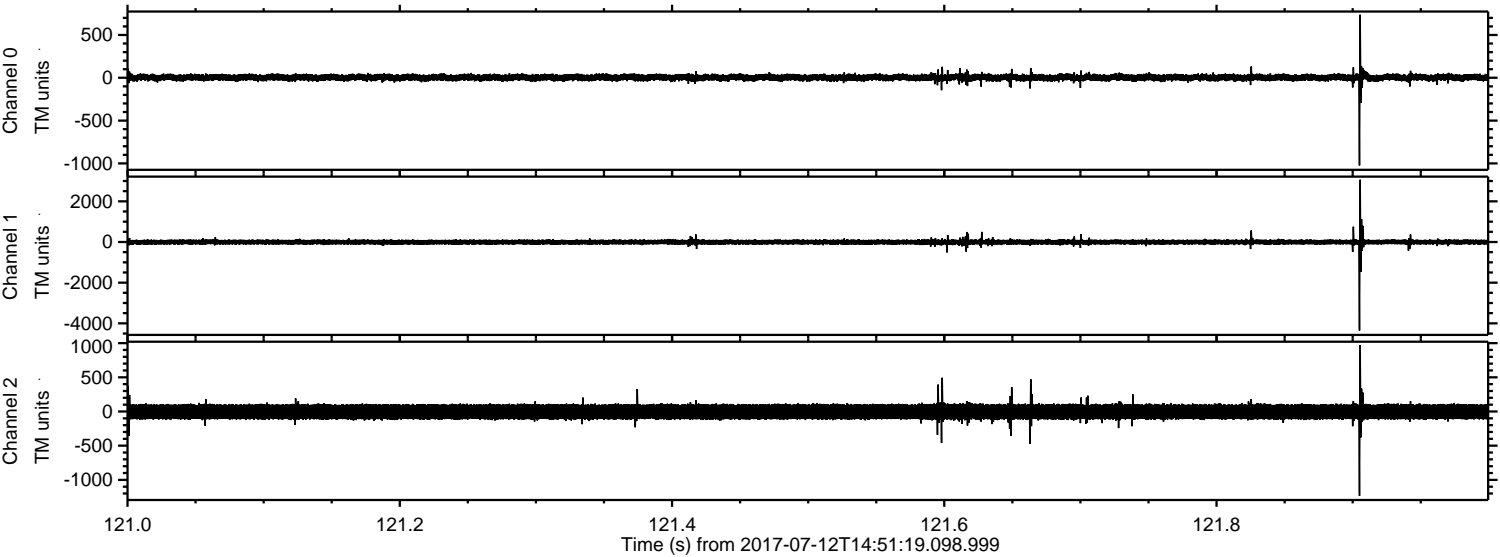



Processed Thu Jul 20 00:59:22 2017 by ELM ver.2012-10-06 from 001\_\_elm20170712\_145118\_\_dat00.bin

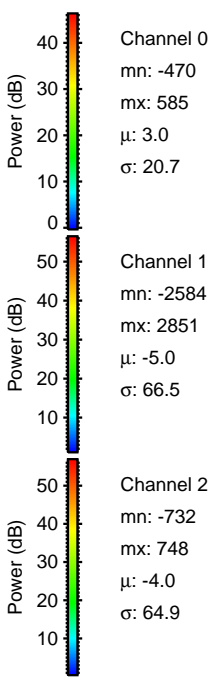
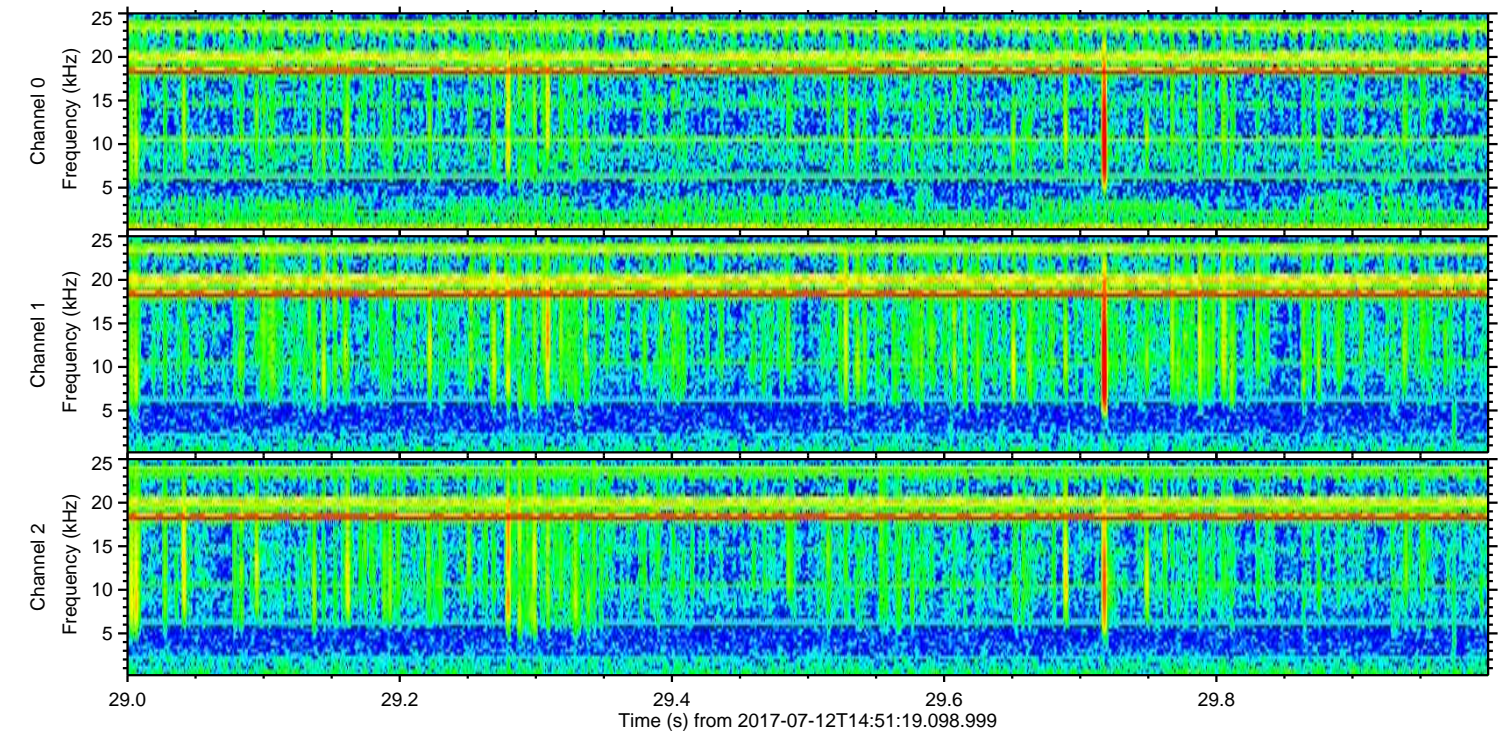
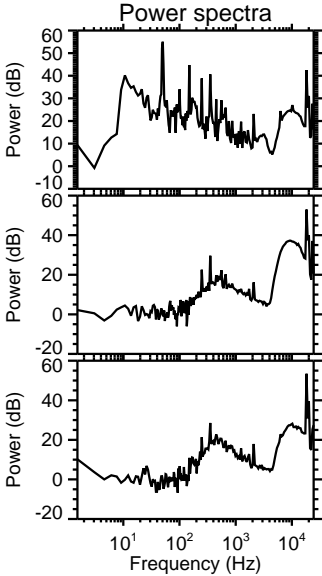
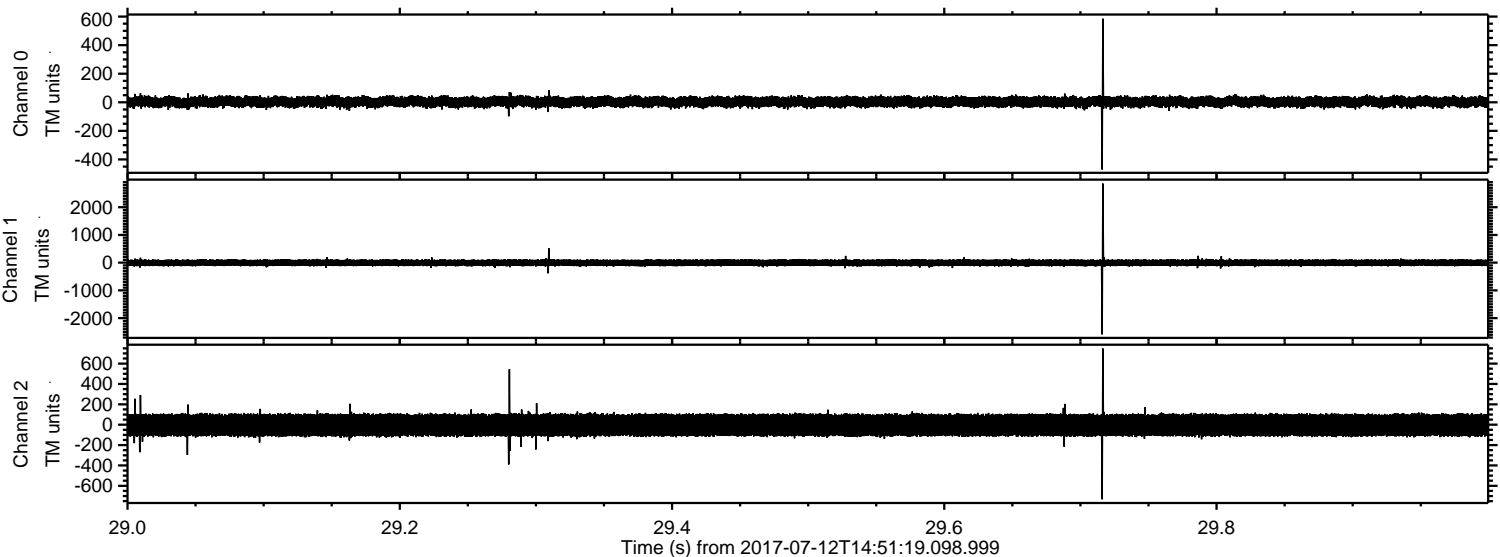



Processed Thu Jul 20 00:59:23 2017 by ELM ver.2012-10-06 from 001\_\_elm20170712\_145118\_\_dat00.bin

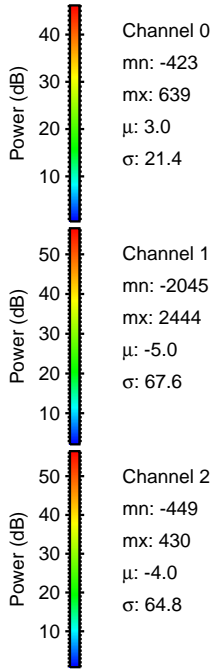
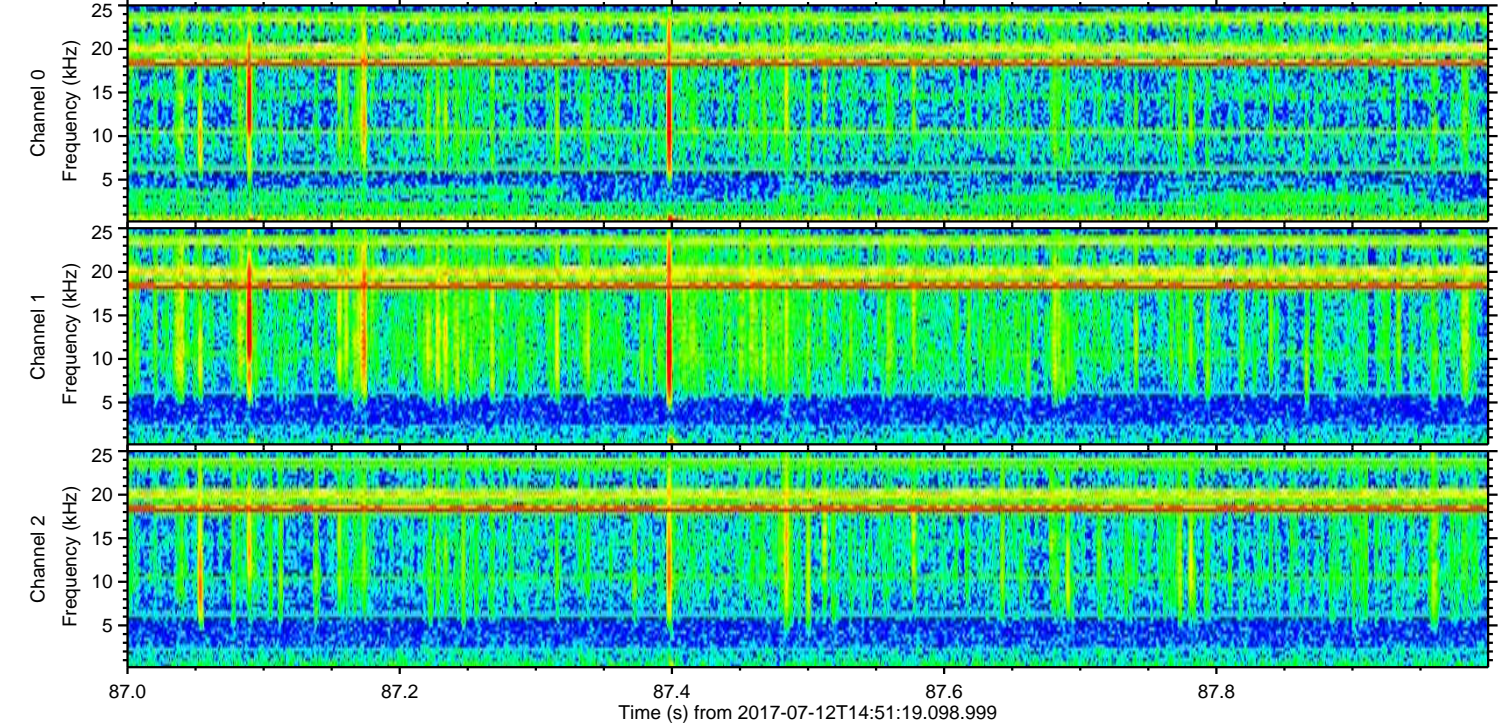
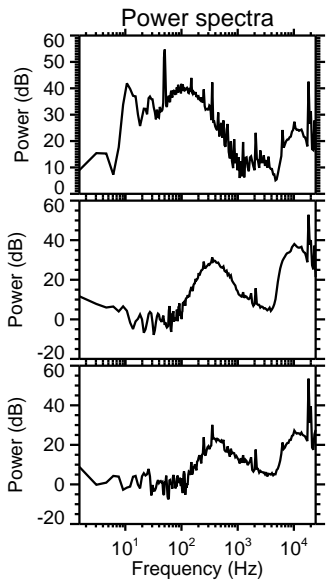
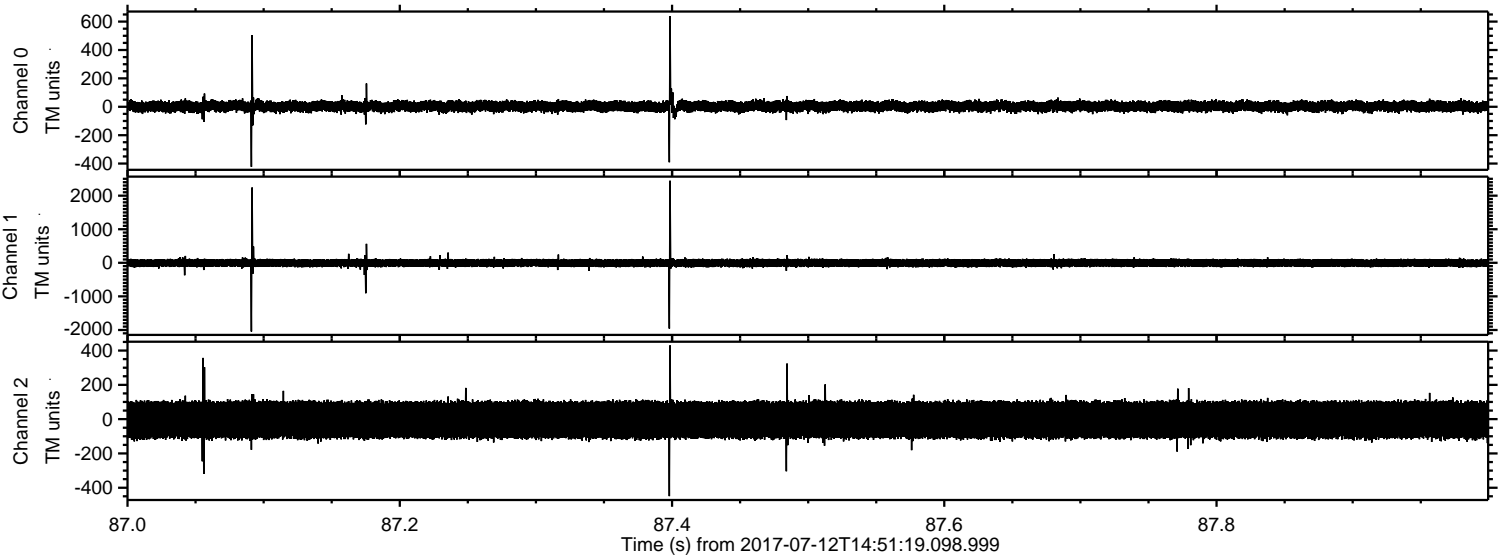



Processed Thu Jul 20 00:59:23 2017 by ELM ver.2012-10-06 from 001\_\_elm20170712\_145118\_\_dat00.bin

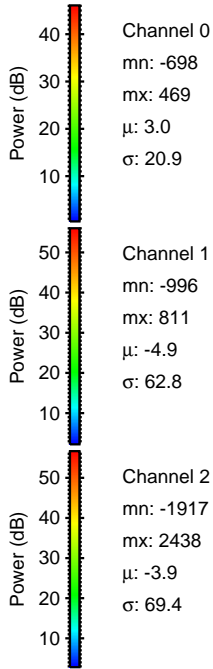
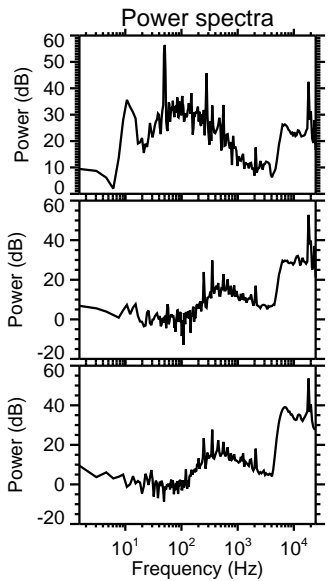
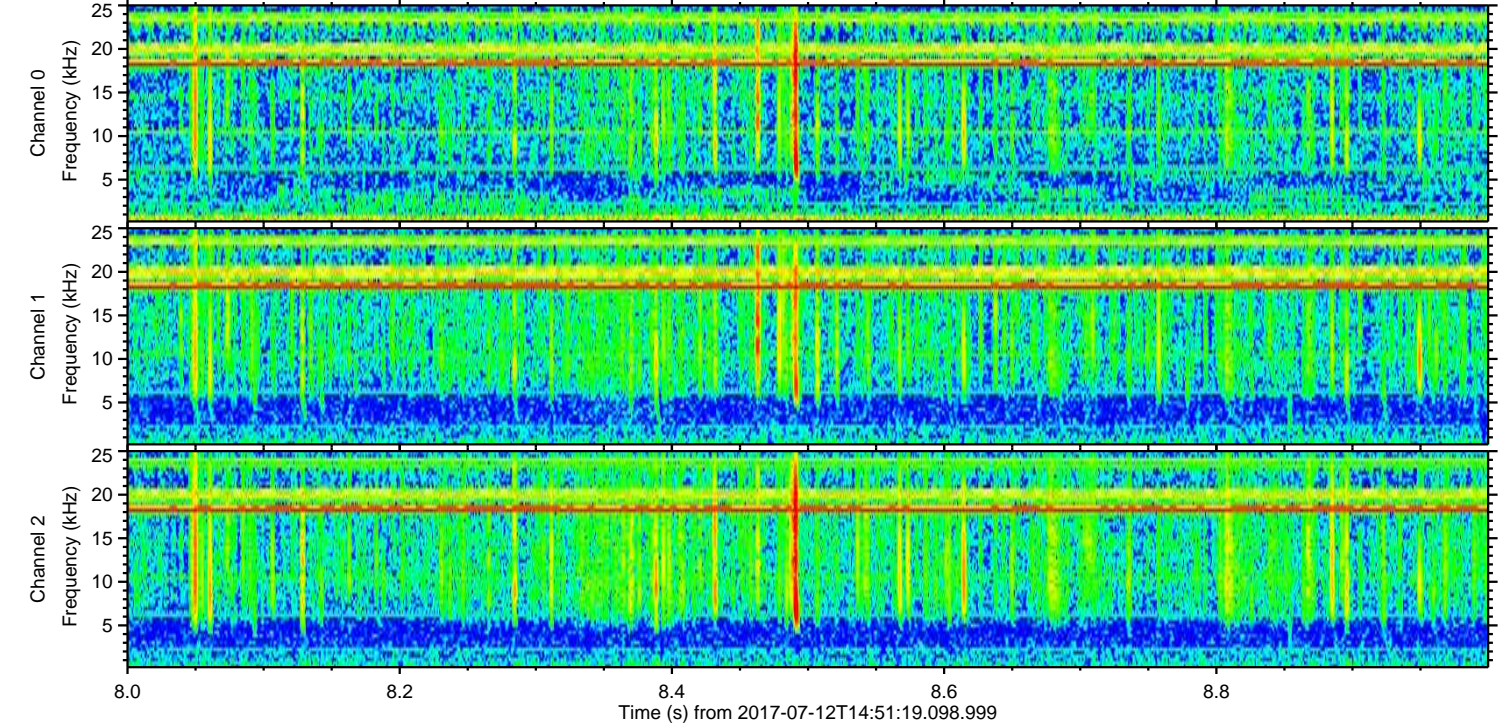
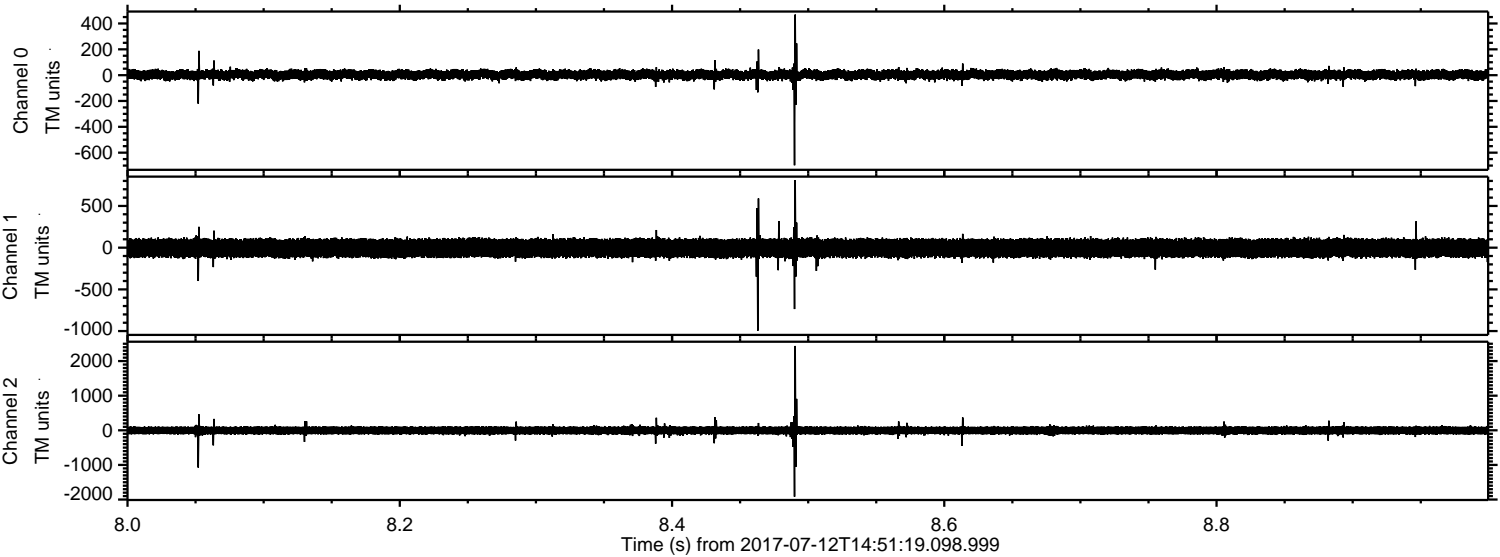



Processed Thu Jul 20 00:59:24 2017 by ELM ver.2012-10-06 from 001\_\_elm20170712\_145118\_\_dat00.bin

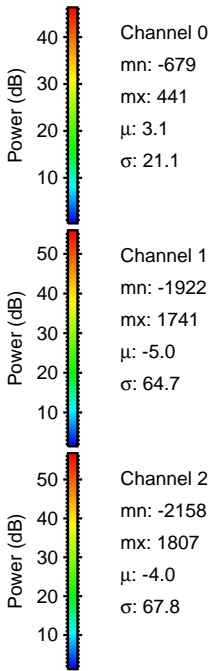
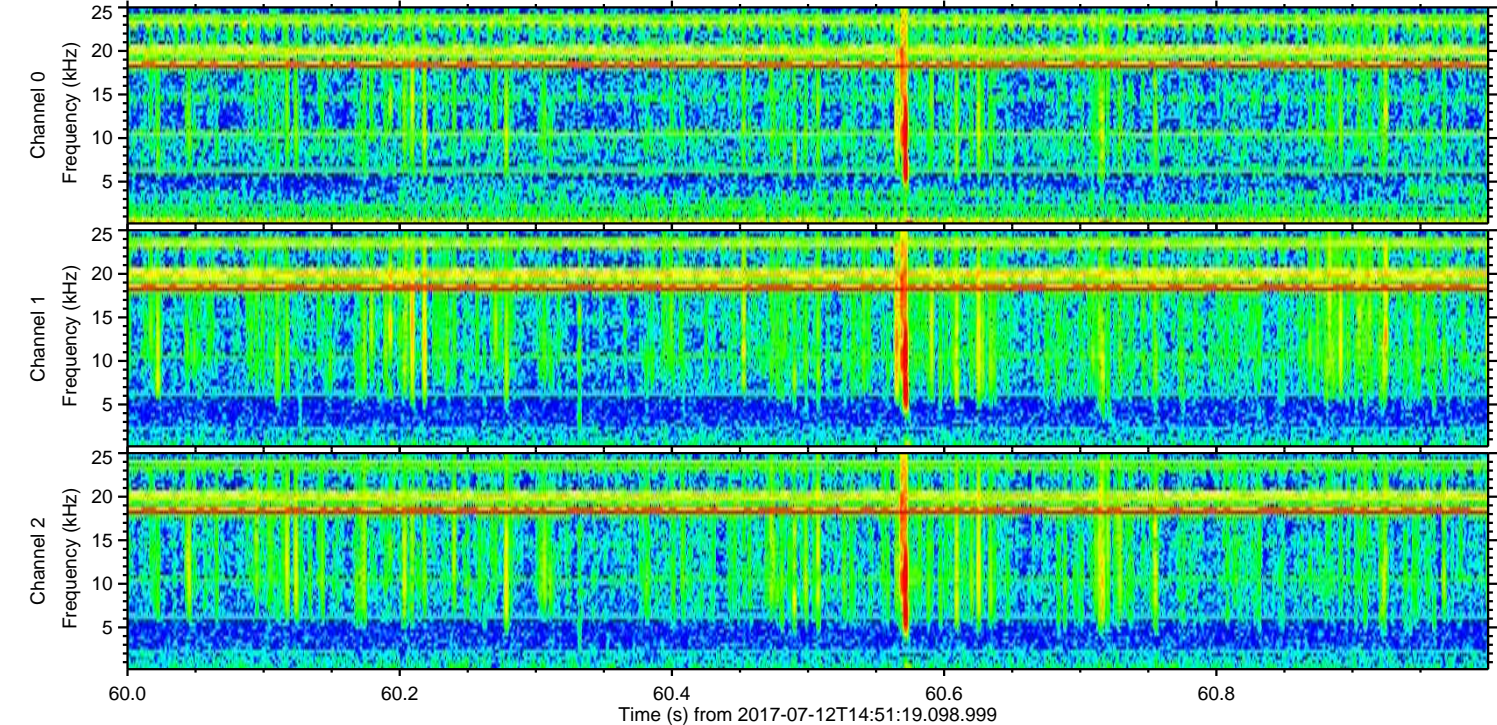
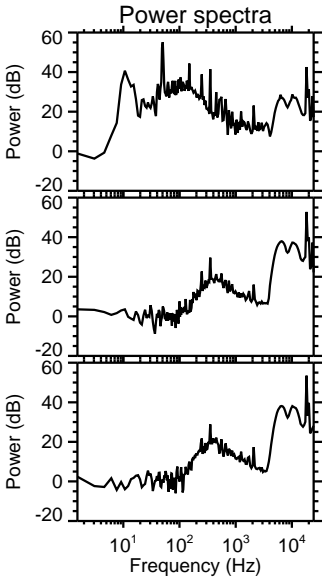
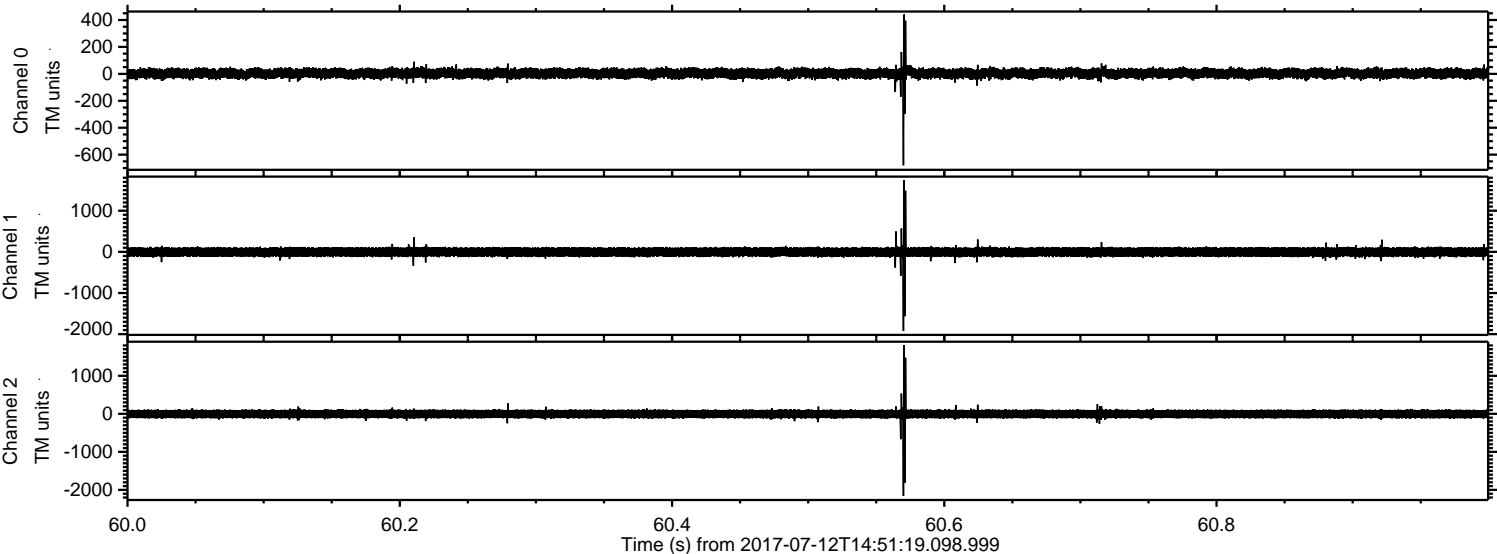



Processed Thu Jul 20 00:59:25 2017 by ELM ver.2012-10-06 from 001\_\_elm20170712\_145118\_\_dat00.bin

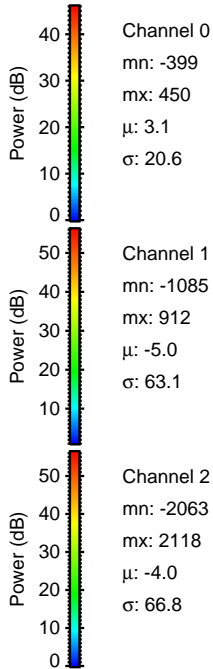
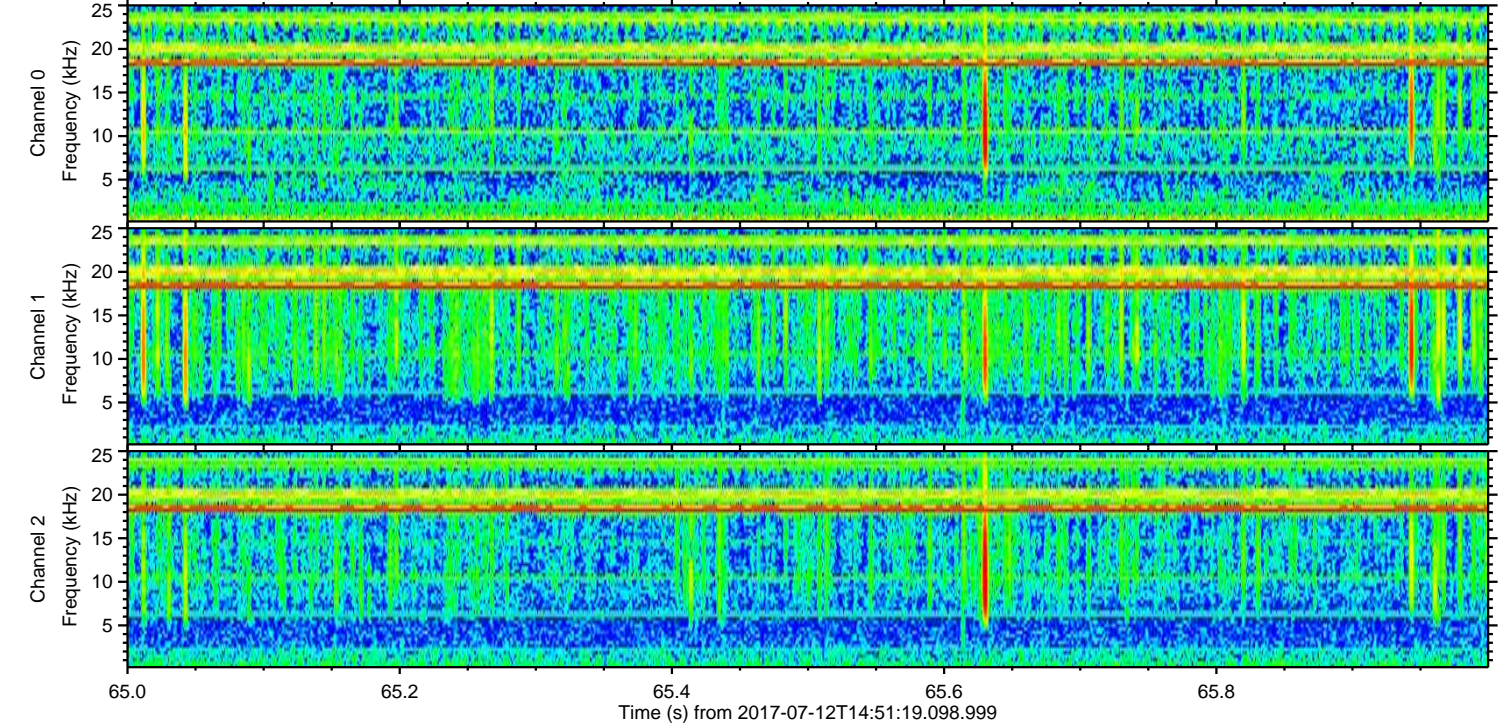
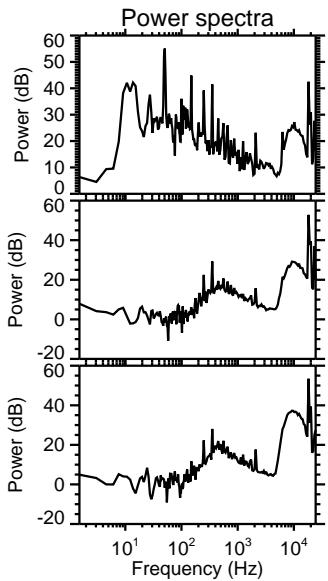
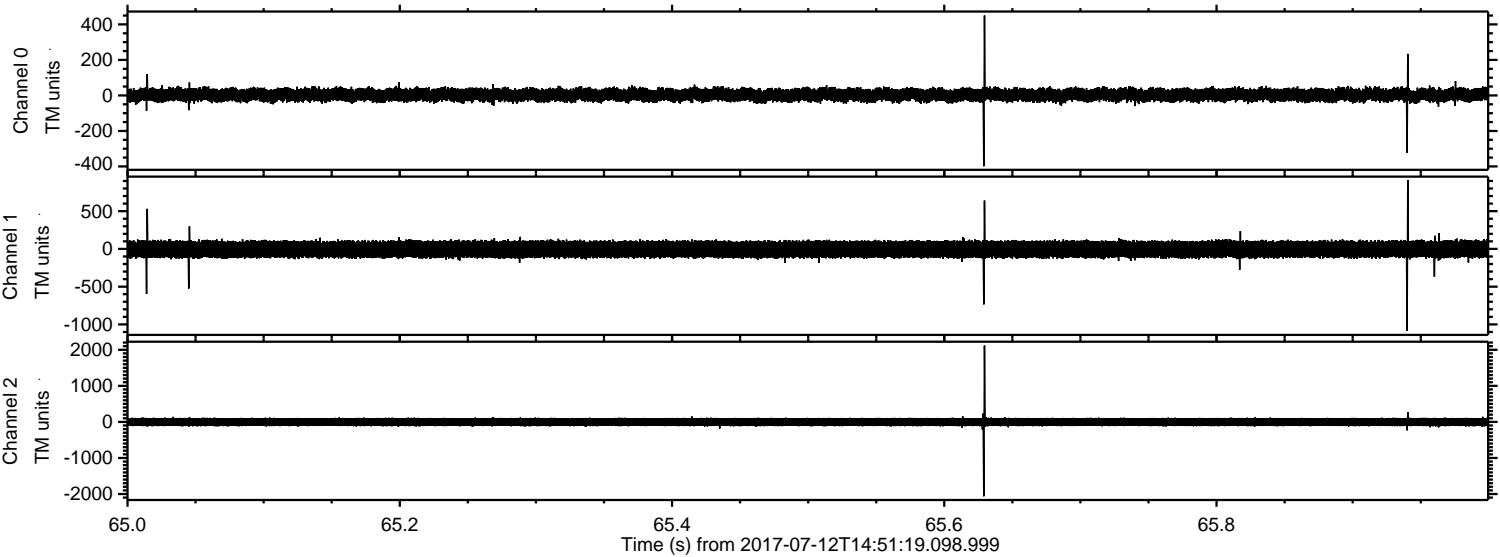



Processed Thu Jul 20 00:59:26 2017 by ELM ver.2012-10-06 from 001\_\_elm20170712\_145118\_\_dat00.bin

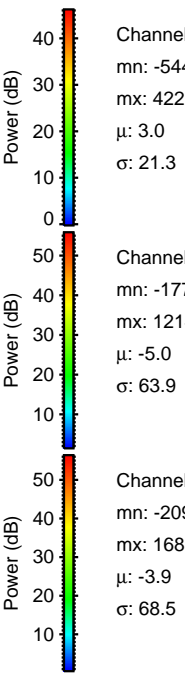
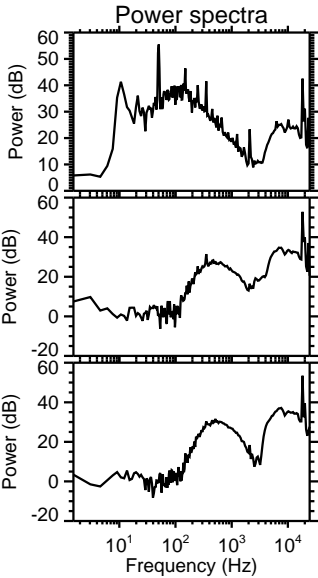
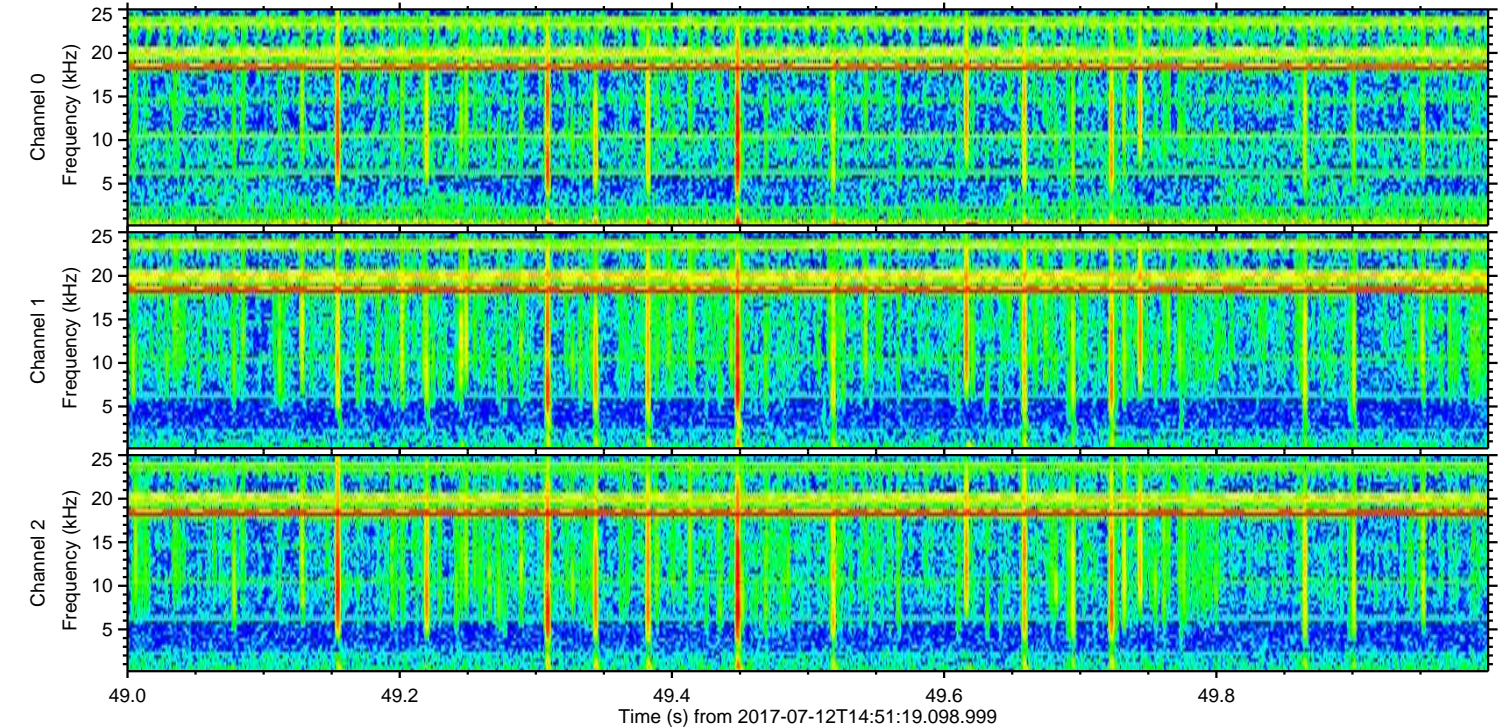
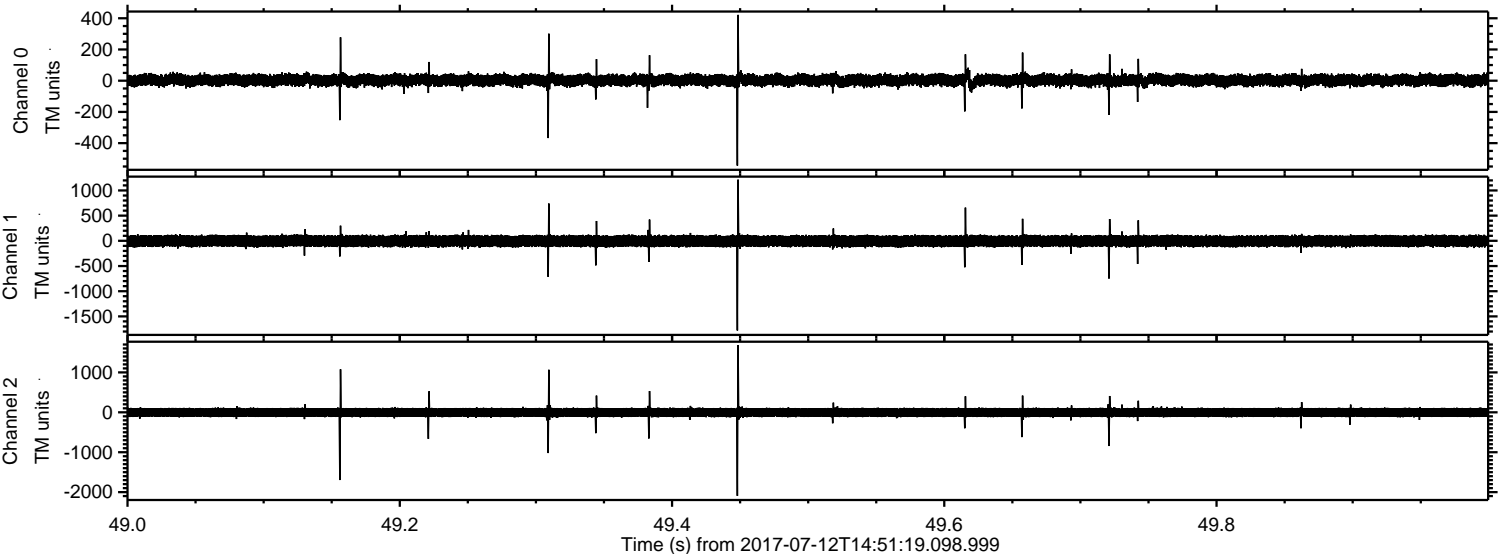



Processed Thu Jul 20 00:59:27 2017 by ELM ver.2012-10-06 from 001\_\_elm20170712\_145118\_\_dat00.bin

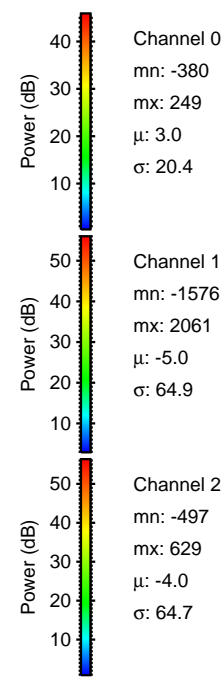
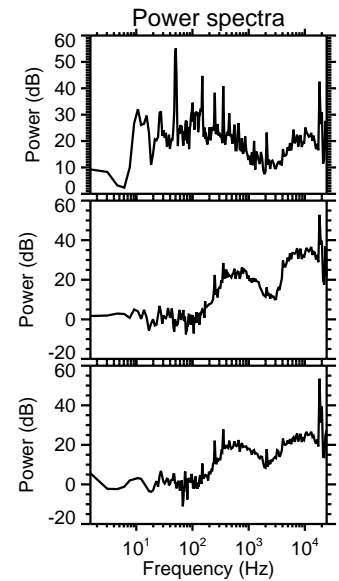
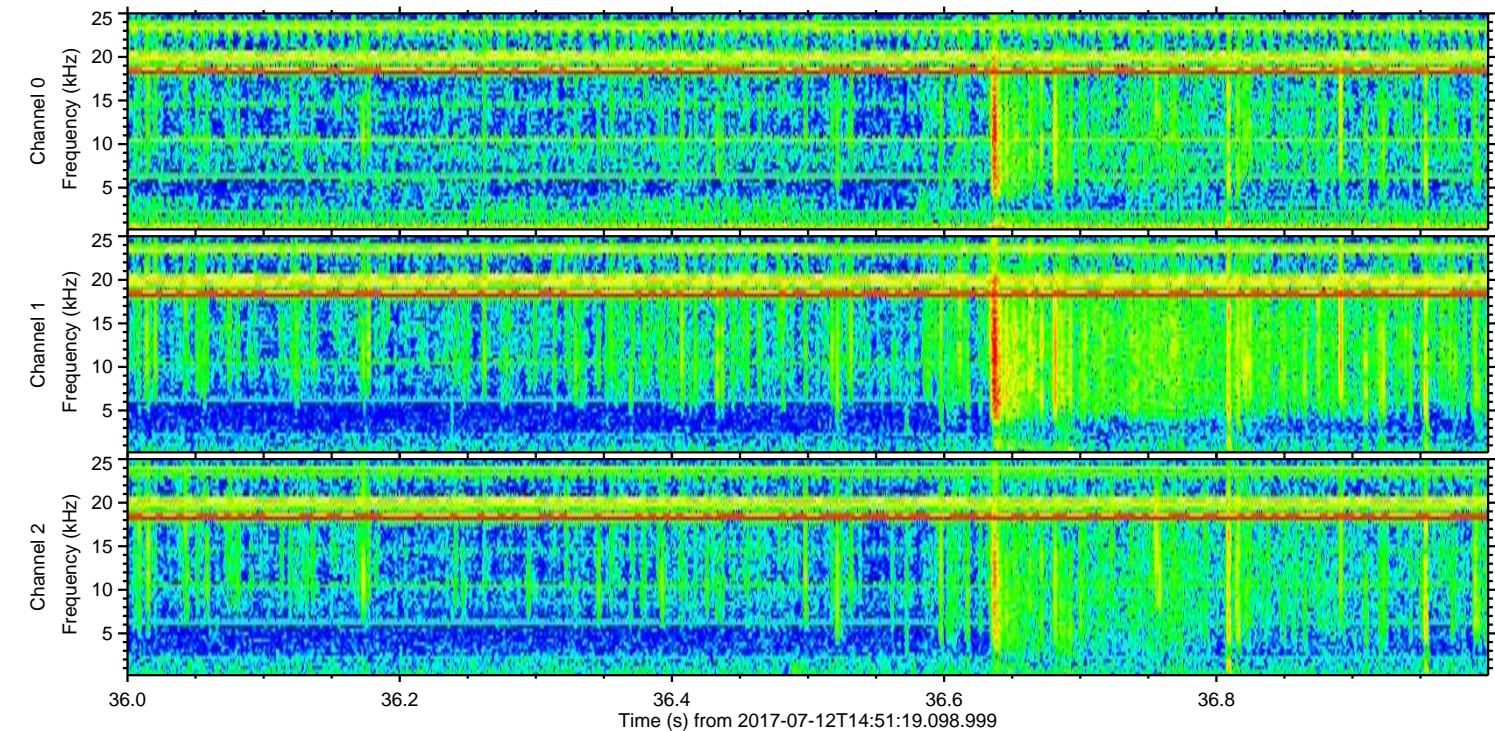
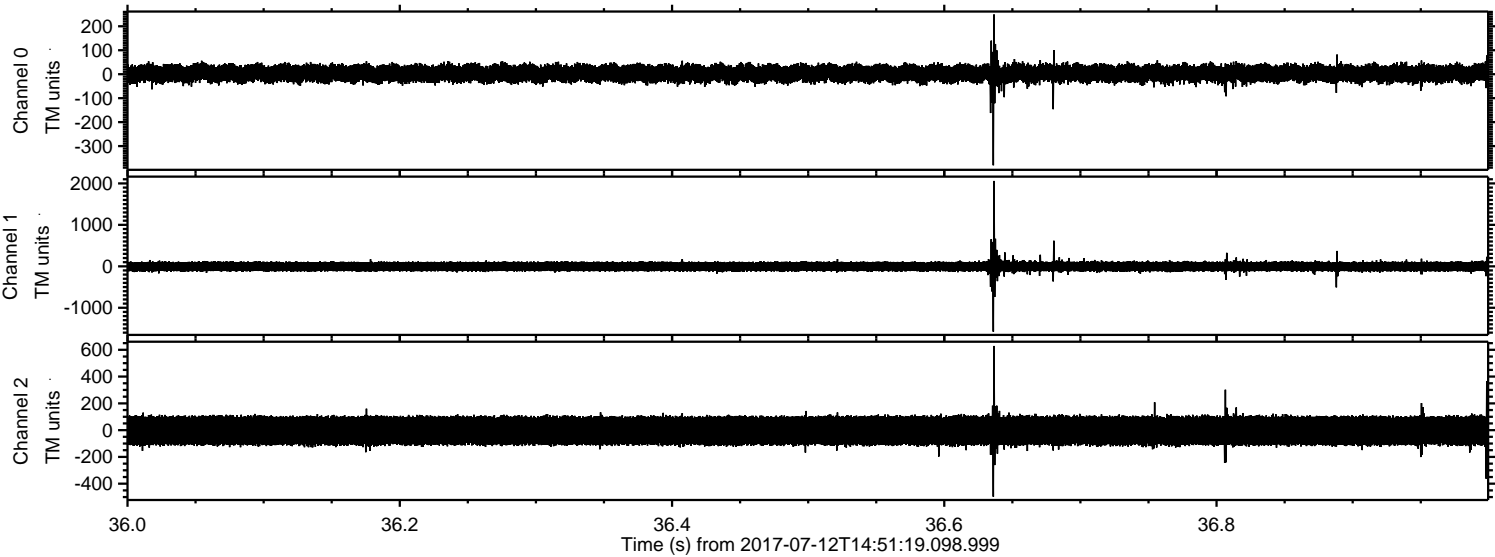



Processed Thu Jul 20 00:59:27 2017 by ELM ver.2012-10-06 from 001\_\_elm20170712\_145118\_\_dat00.bin

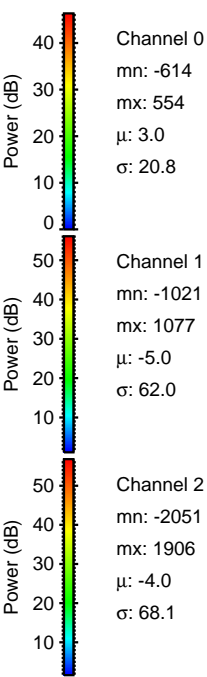
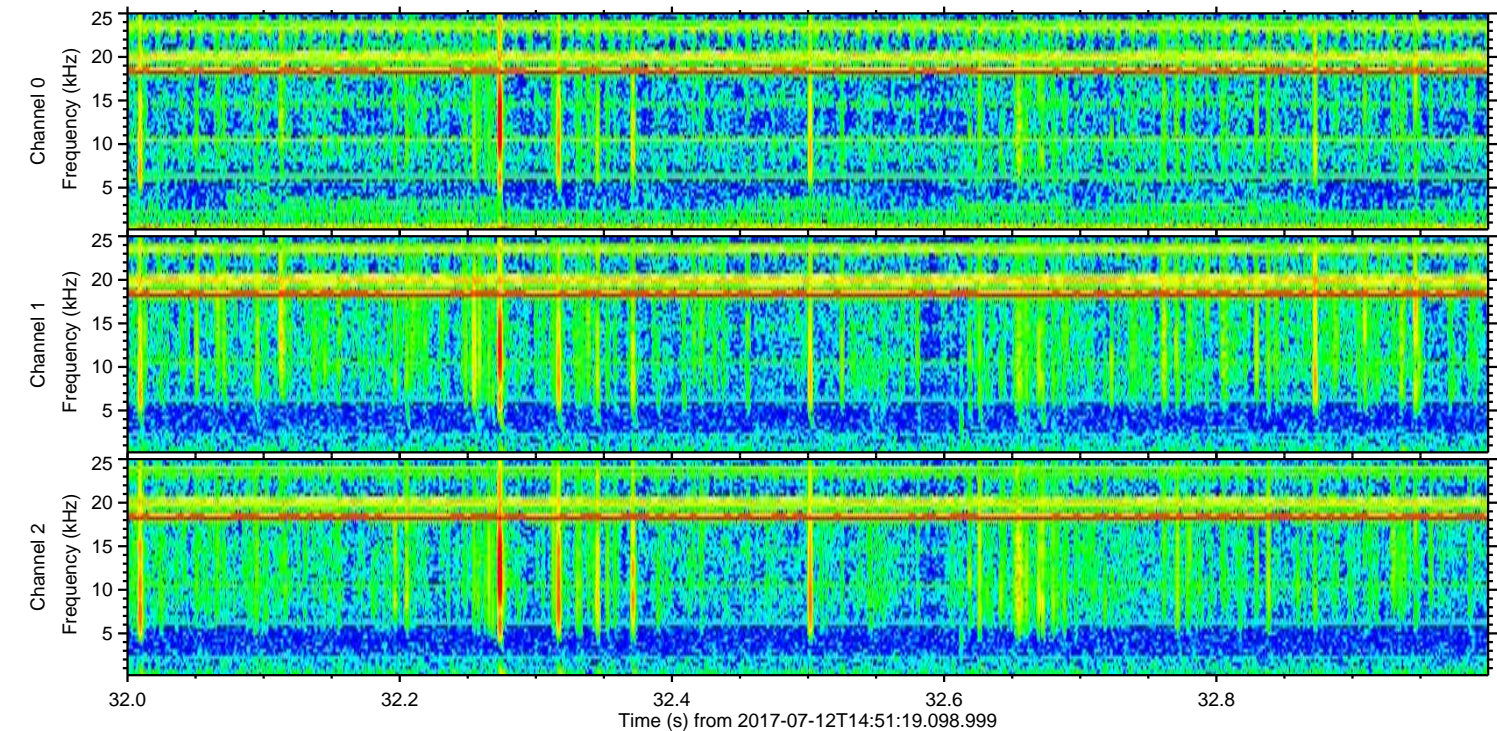
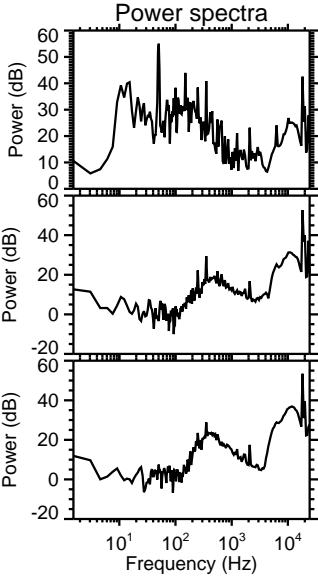
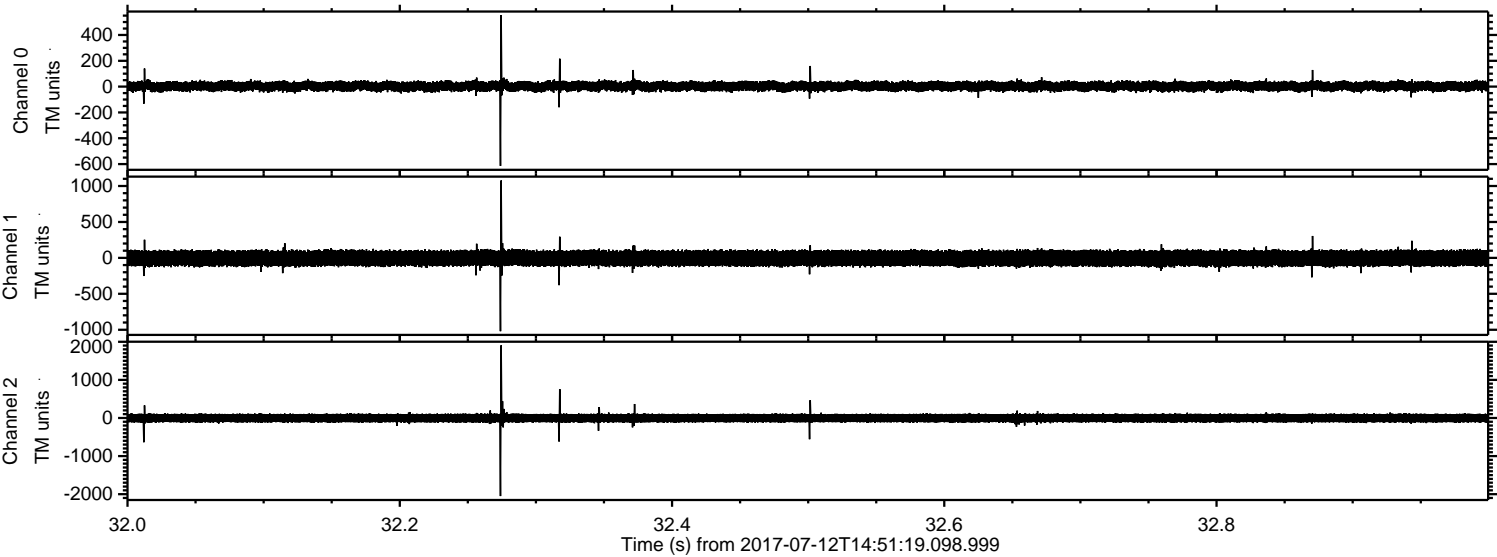

Channel 0  
mn: -614  
mx: 554  
 $\mu$ : 3.0  
 $\sigma$ : 20.8

Channel 1  
mn: -1021  
mx: 1077  
 $\mu$ : -5.0  
 $\sigma$ : 62.0

Channel 2  
mn: -2051  
mx: 1906  
 $\mu$ : -4.0  
 $\sigma$ : 68.1



