

ELMAVAN 3D WAVEFORMS (Measured data sampled at 50 kHz) 51000 packets of 144 samples from 2017-07-12T12:51:13.997.999.

Processed Thu Jul 20 00:41:50 2017 by ELM ver.2012-10-06 from 001\_\_elm20170712\_125112\_\_dat00.bin

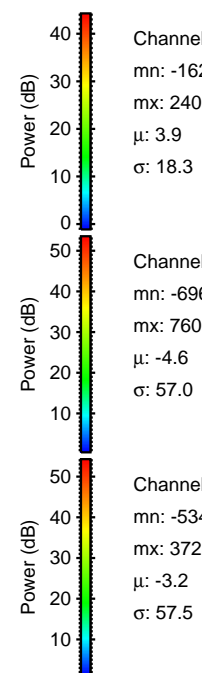

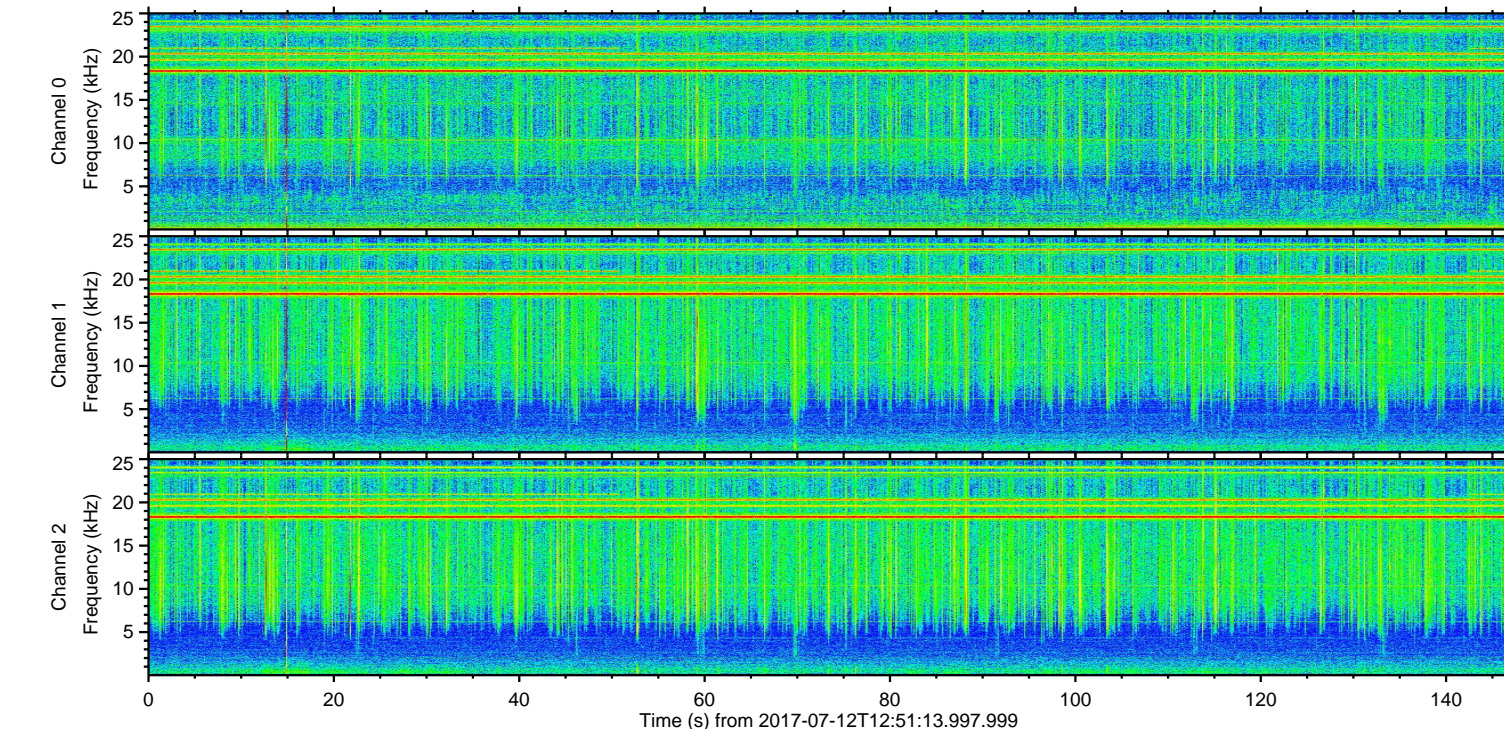
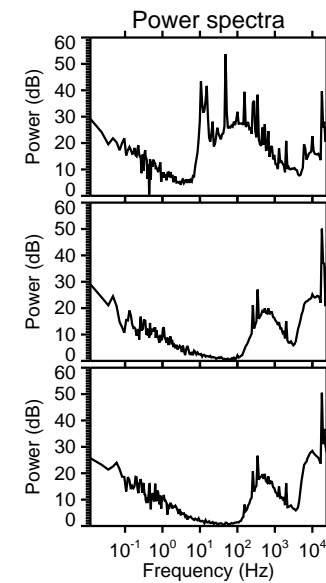
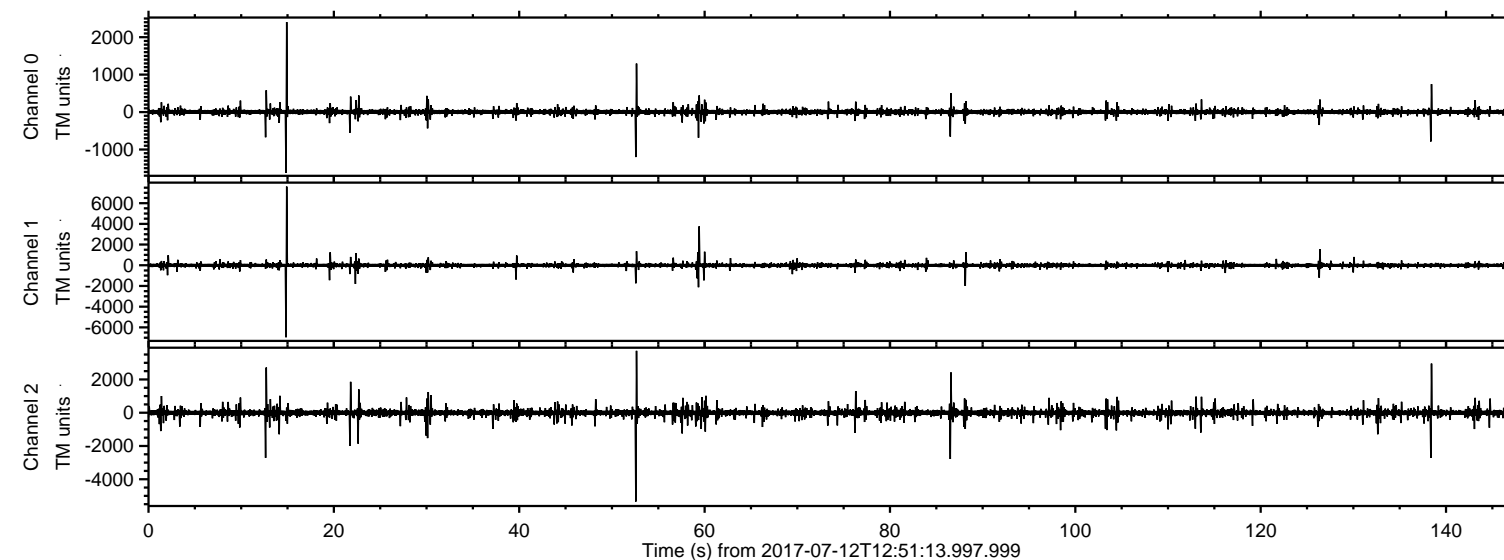

ELMAVAN 3D WAVEFORMS (Measured data sampled at 50 kHz) 51000 packets of 144 samples from 2017-07-12T12:51:13.997.999. Part 15/147

Processed Thu Jul 20 00:41:58 2017 by ELM ver.2012-10-06 from 001\_\_elm20170712\_125112\_\_dat00.bin

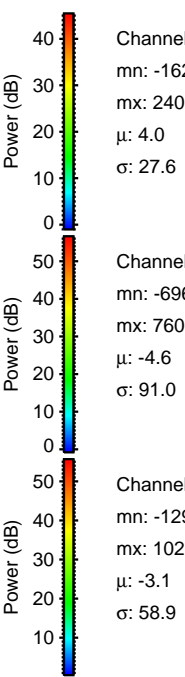
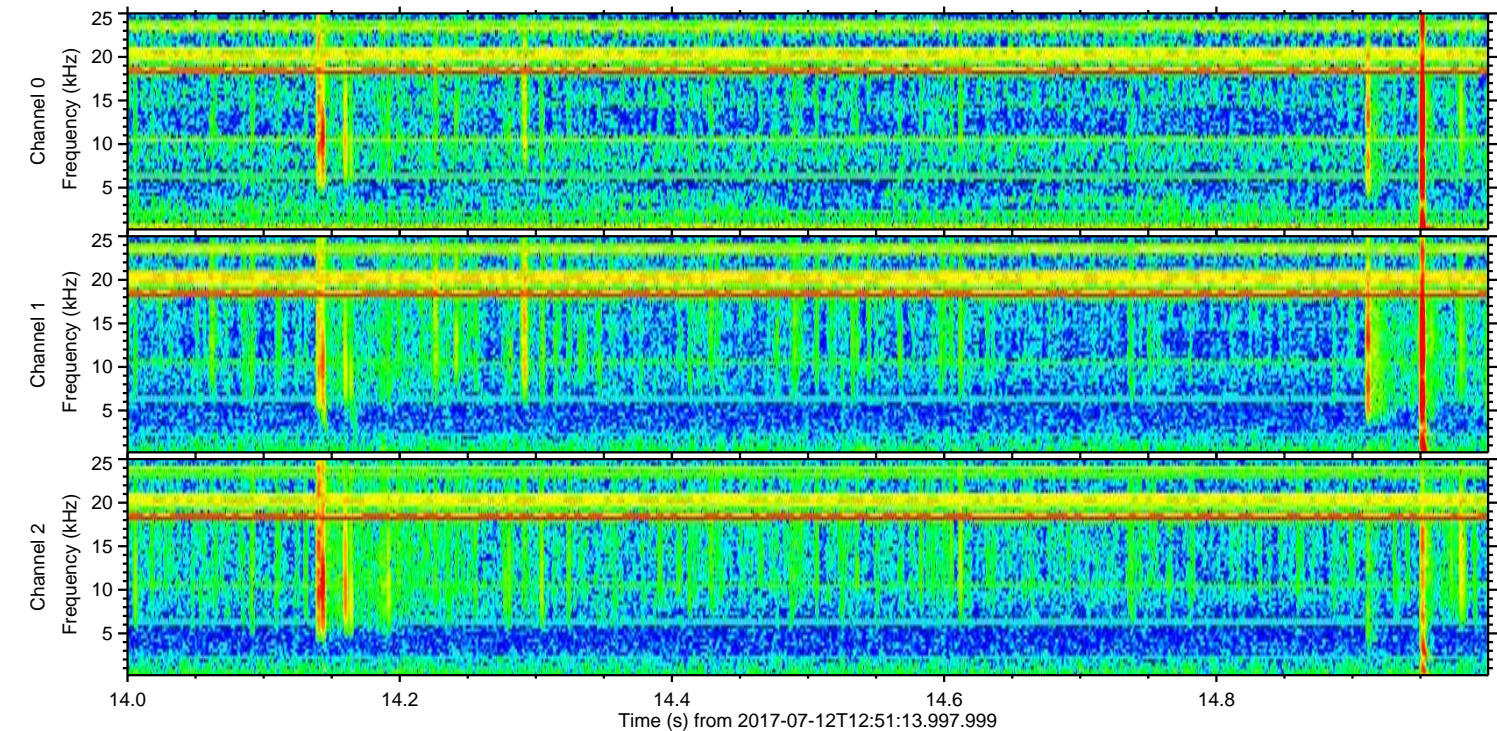
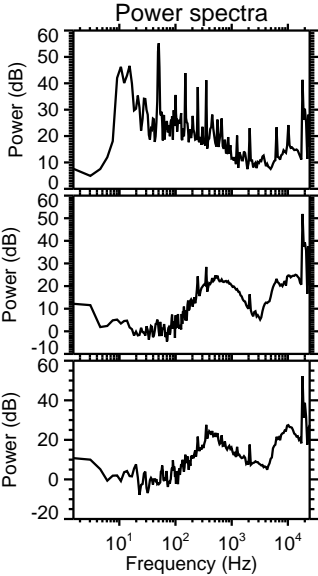
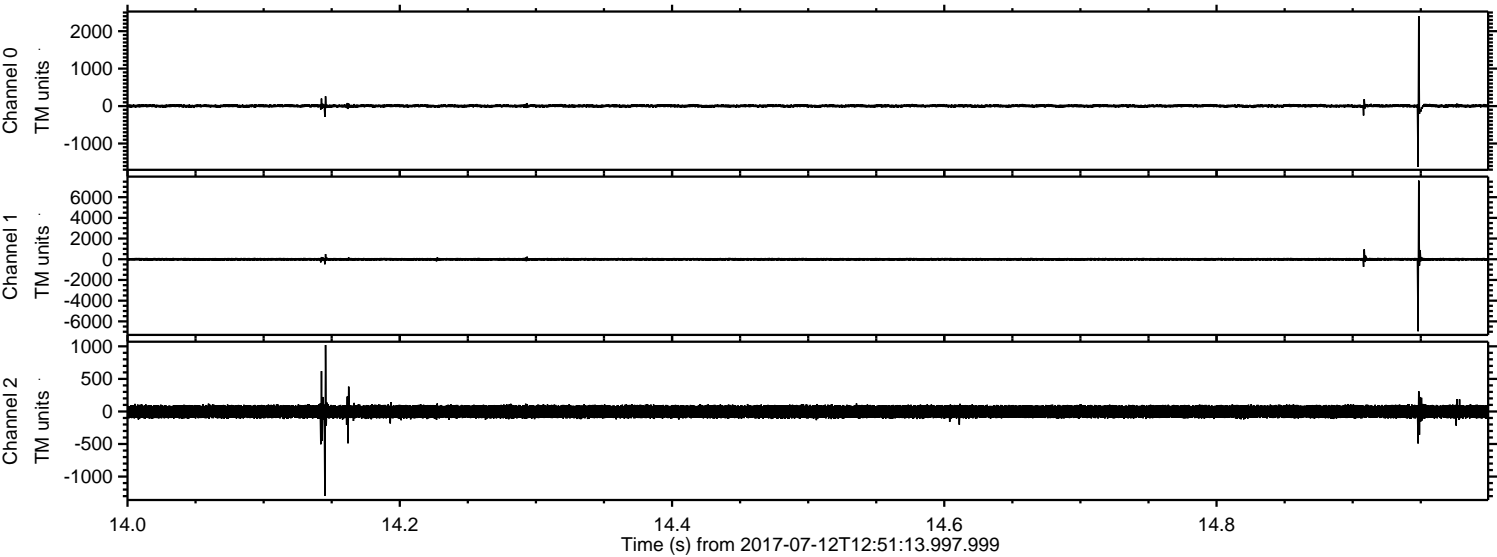

Channel 0  
mn: -1622  
mx: 2405  
 $\mu$ : 4.0  
 $\sigma$ : 27.6

Channel 1  
mn: -6962  
mx: 7606  
 $\mu$ : -4.6  
 $\sigma$ : 91.0

Channel 2  
mn: -1295  
mx: 1020  
 $\mu$ : -3.1  
 $\sigma$ : 58.9



Processed Thu Jul 20 00:41:59 2017 by ELM ver.2012-10-06 from 001\_\_elm20170712\_125112\_\_dat00.bin

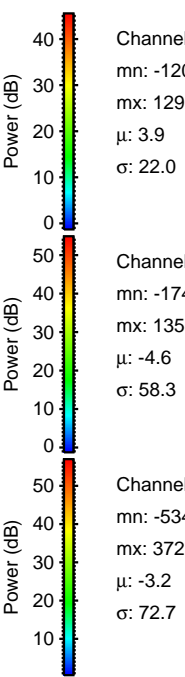
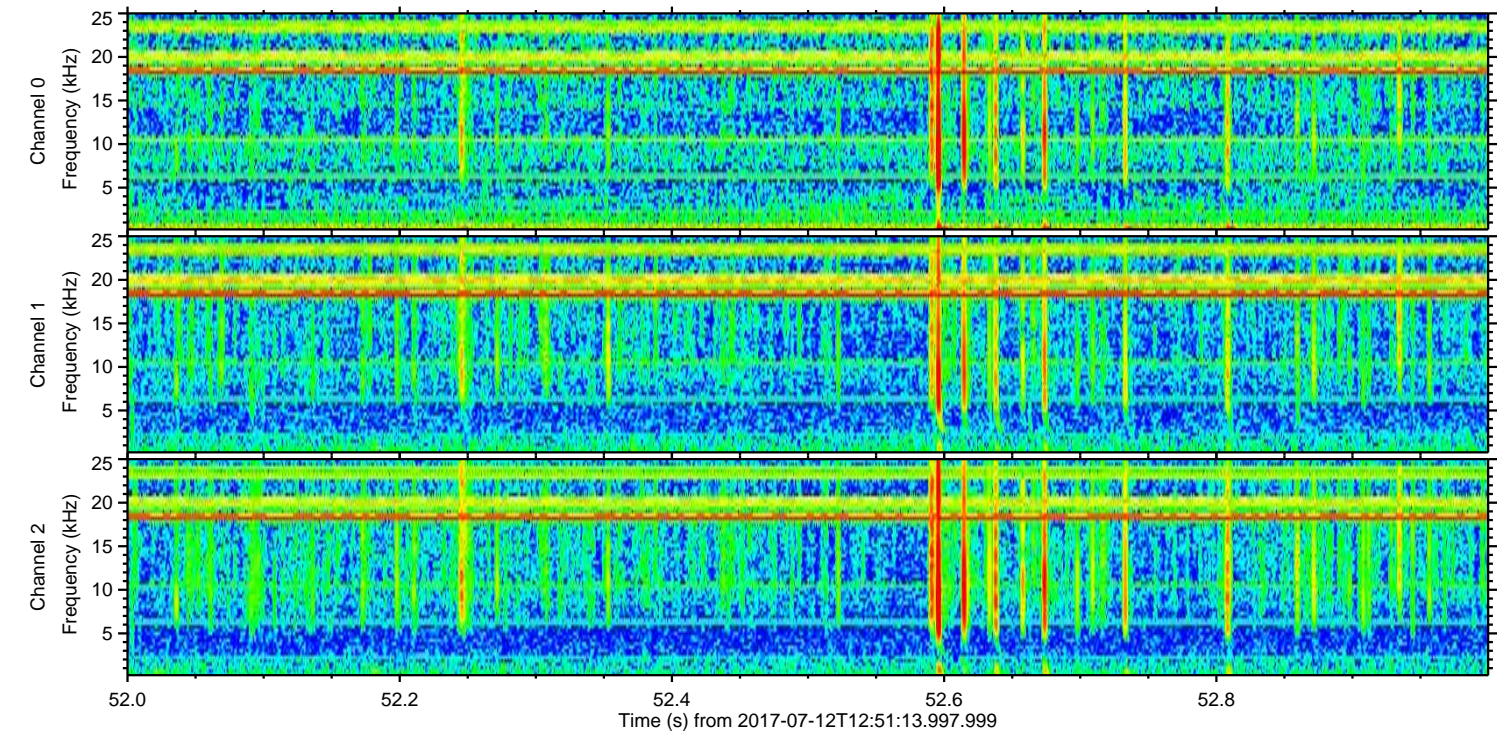
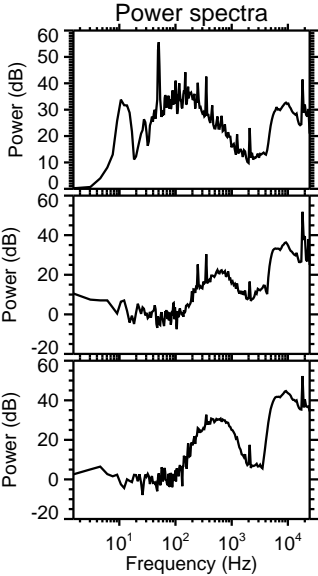
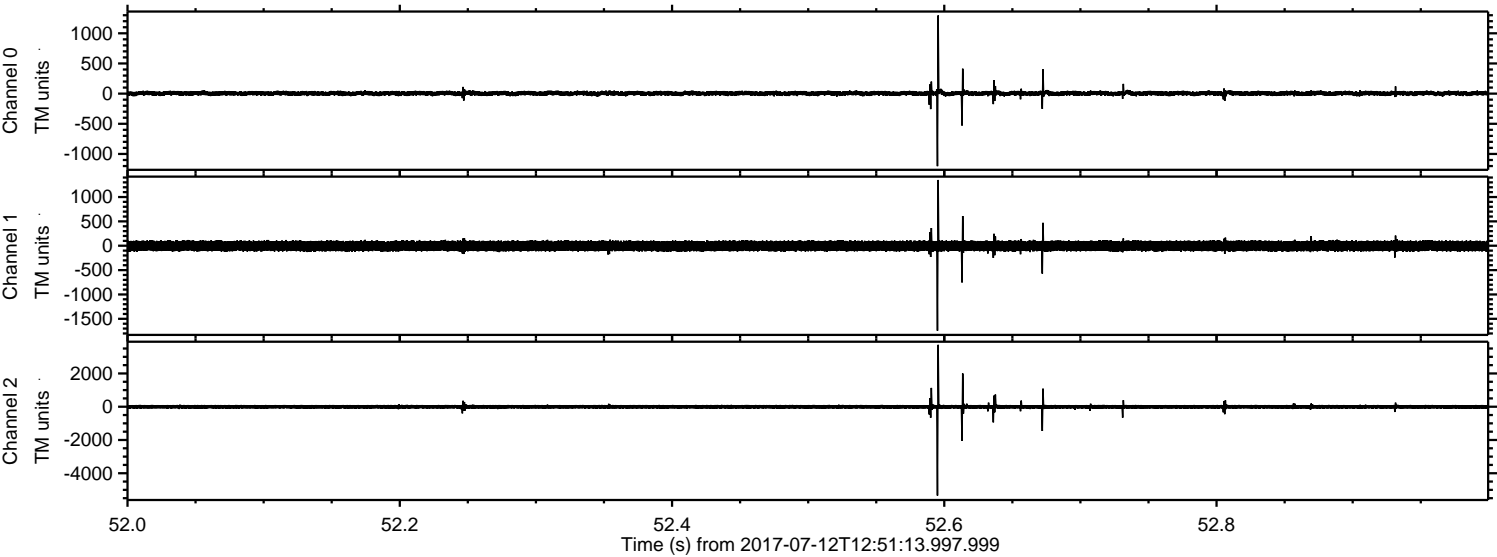

Channel 0  
mn: -1203  
mx: 1296  
 $\mu$ : 3.9  
 $\sigma$ : 22.0

Channel 1  
mn: -1743  
mx: 1351  
 $\mu$ : -4.6  
 $\sigma$ : 58.3

Channel 2  
mn: -5342  
mx: 3725  
 $\mu$ : -3.2  
 $\sigma$ : 72.7



Processed Thu Jul 20 00:42:00 2017 by ELM ver.2012-10-06 from 001\_\_elm20170712\_125112\_\_dat00.bin

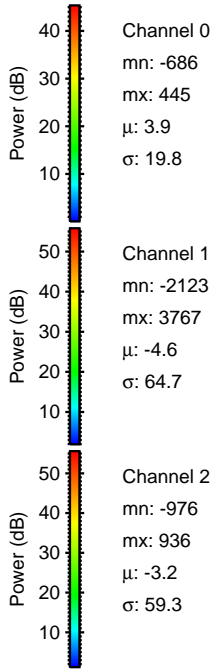
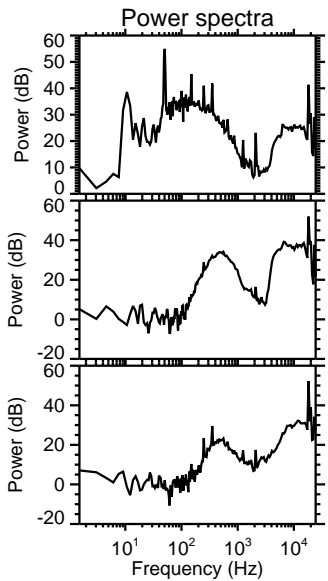
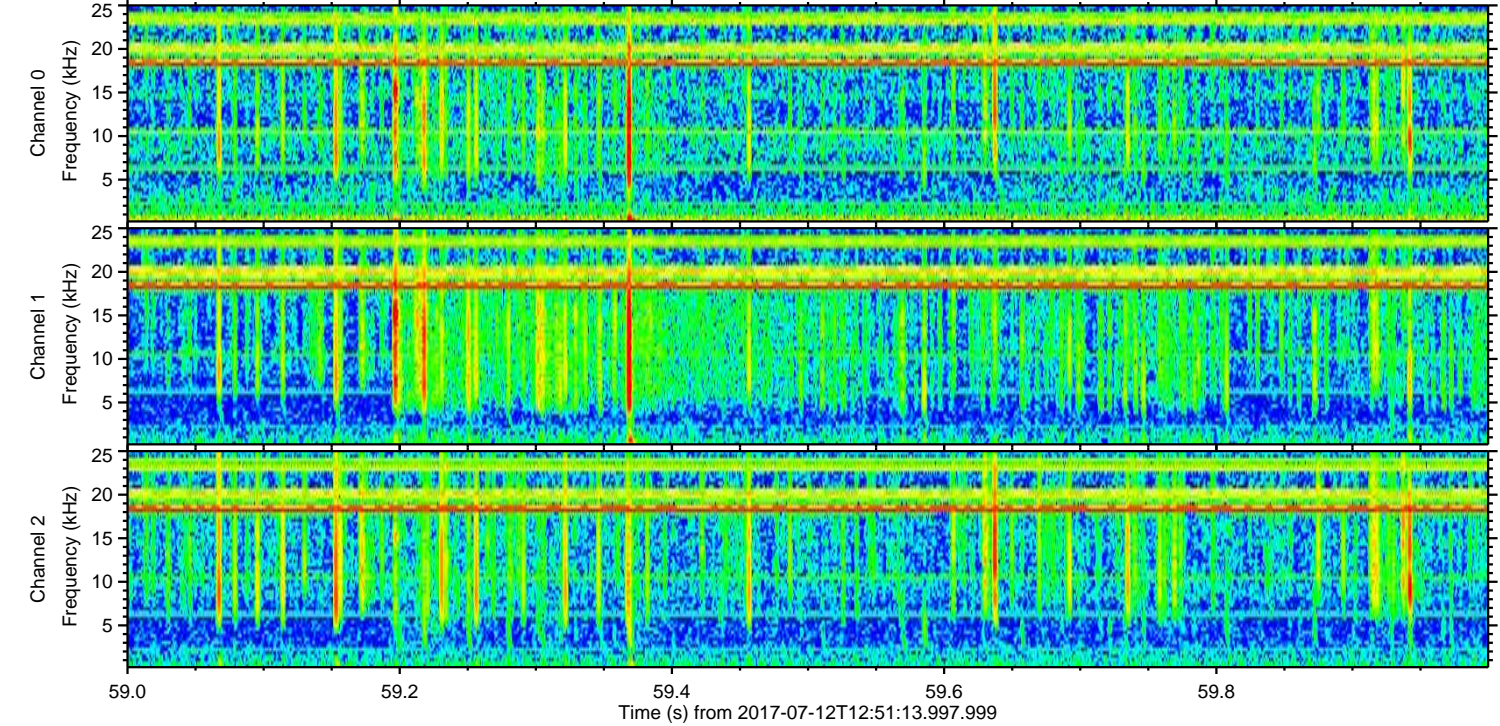
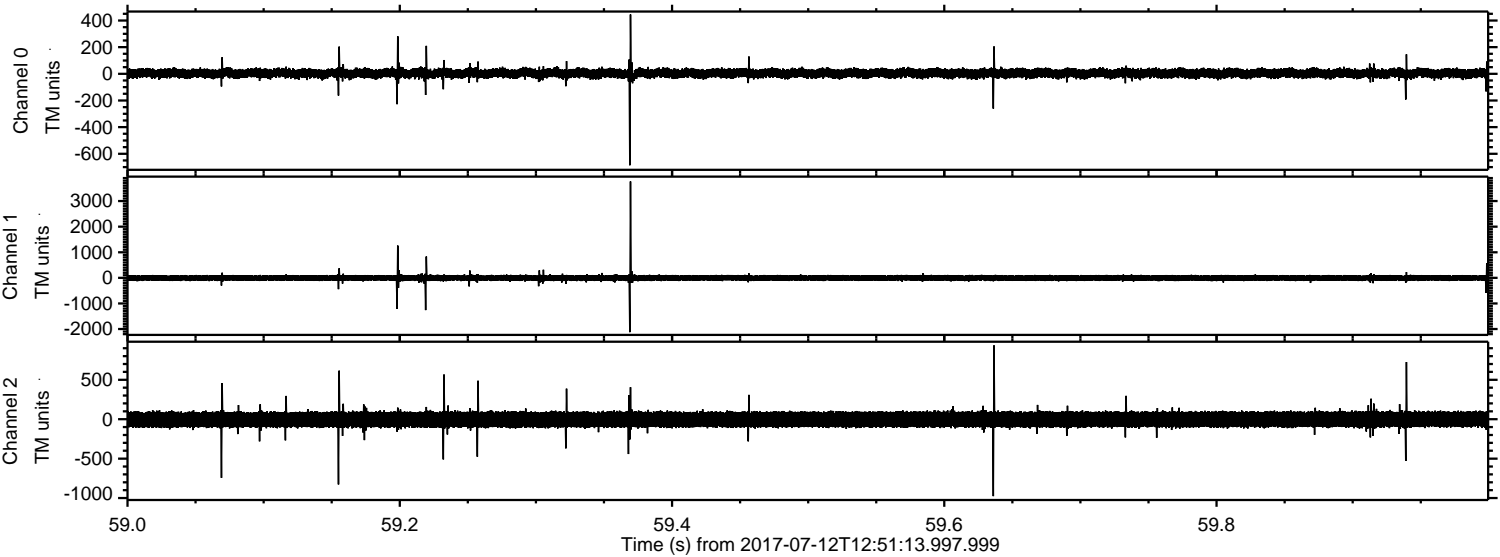



ELMAVAN 3D WAVEFORMS (Measured data sampled at 50 kHz) 51000 packets of 144 samples from 2017-07-12T12:51:13.997.999. Part 139/147

Processed Thu Jul 20 00:42:00 2017 by ELM ver.2012-10-06 from 001\_\_elm20170712\_125112\_\_dat00.bin

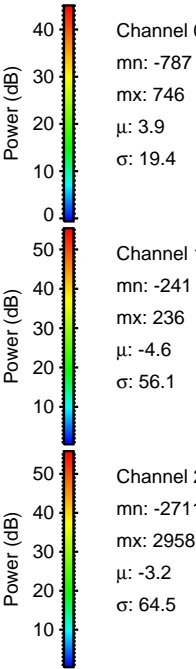
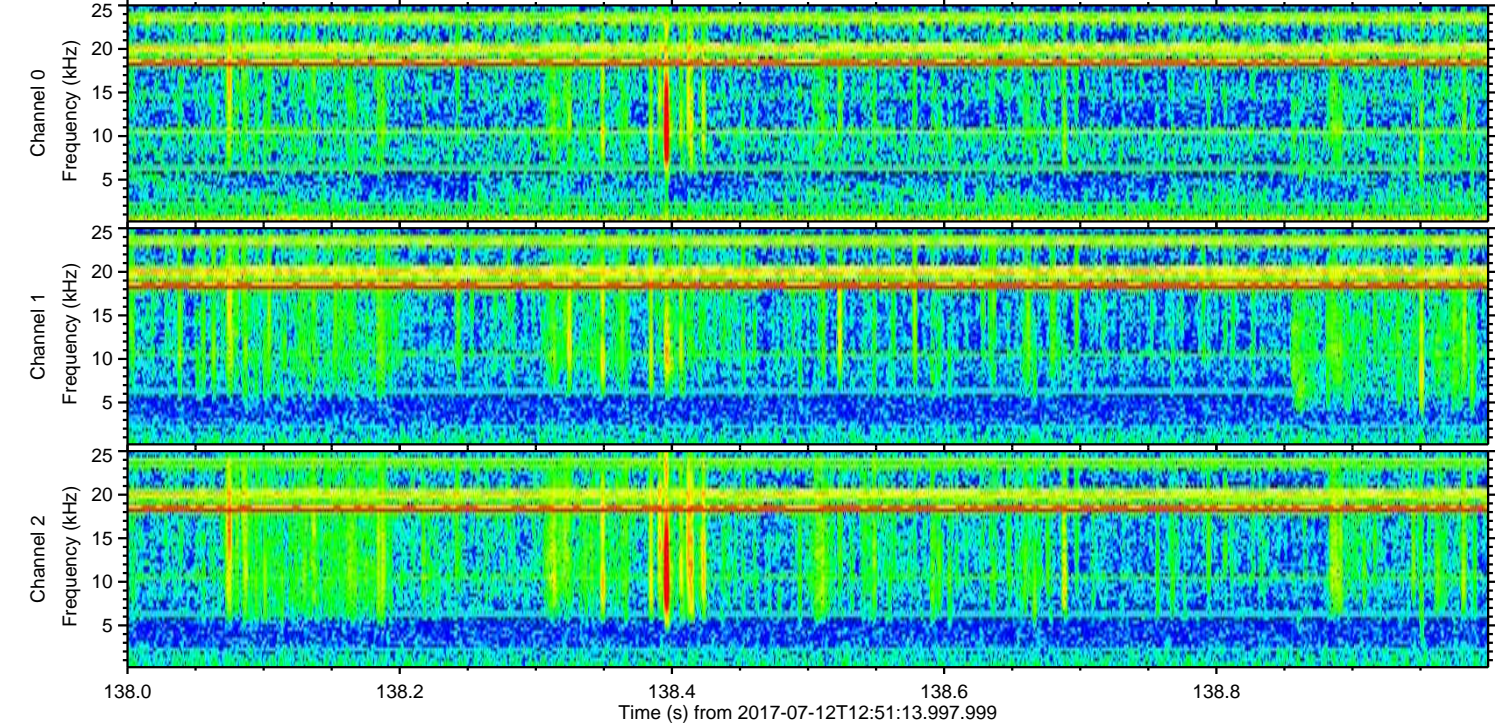
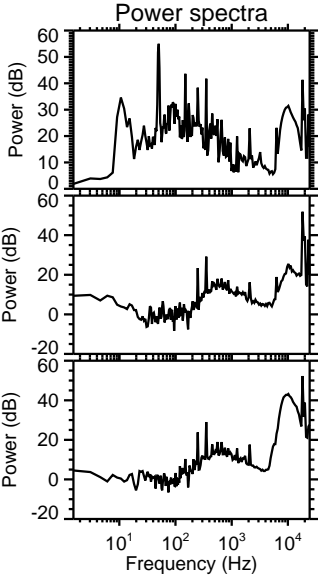
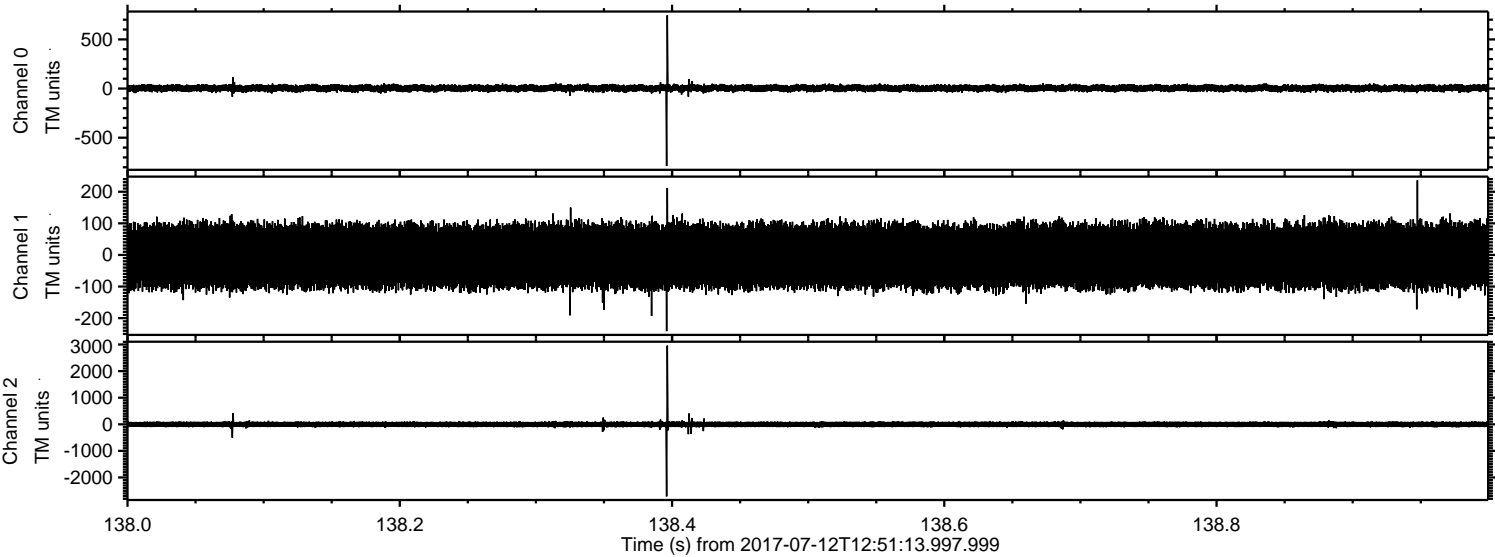



Processed Thu Jul 20 00:42:01 2017 by ELM ver.2012-10-06 from 001\_\_elm20170712\_125112\_\_dat00.bin

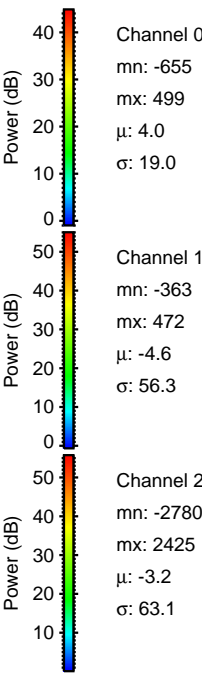
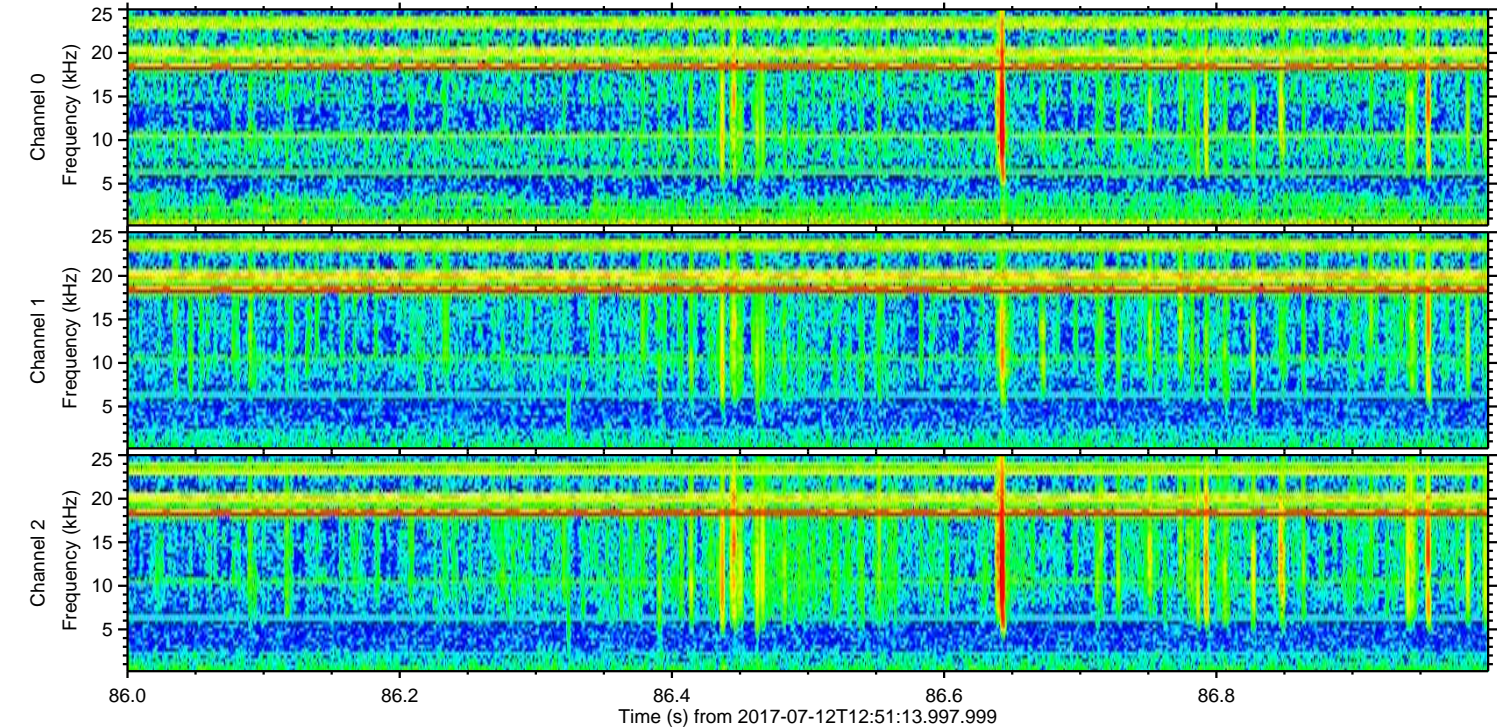
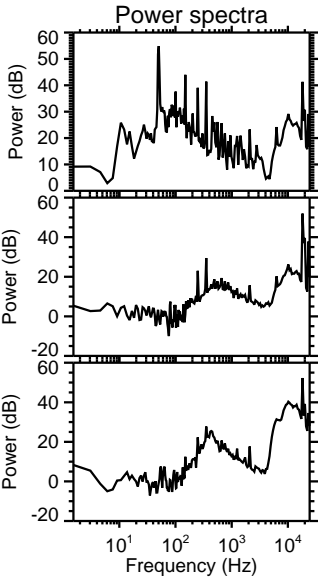
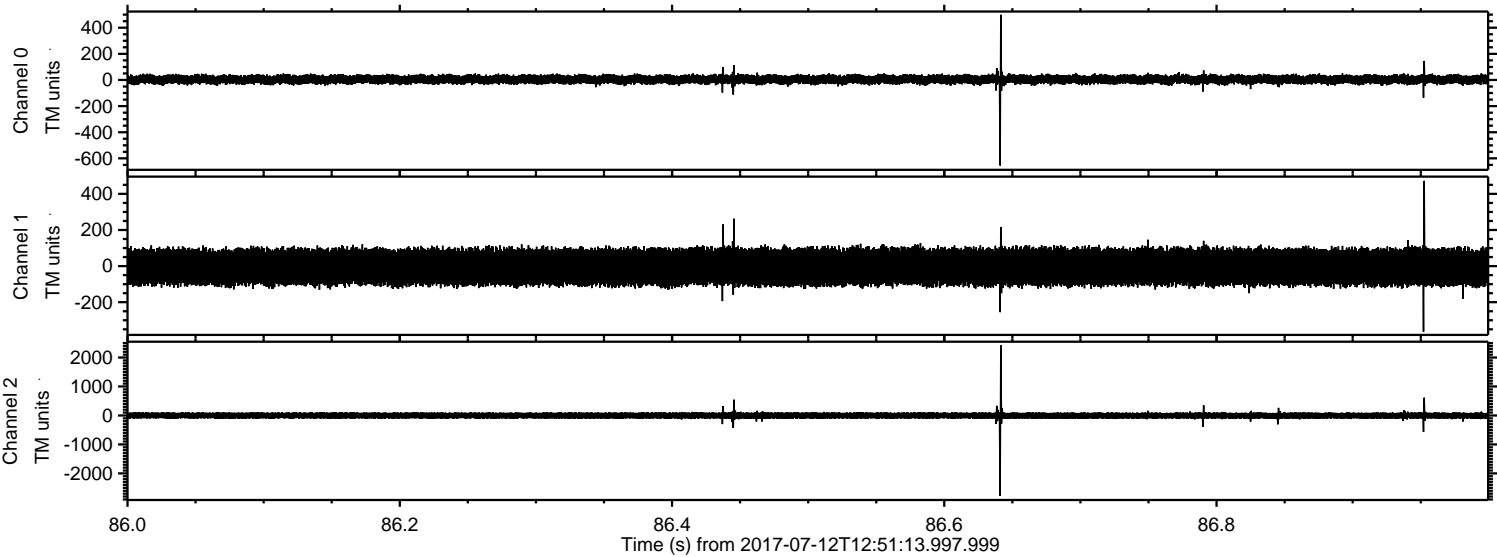



ELMAVAN 3D WAVEFORMS (Measured data sampled at 50 kHz) 51000 packets of 144 samples from 2017-07-12T12:51:13.997.999. Part 13/147

Processed Thu Jul 20 00:42:02 2017 by ELM ver.2012-10-06 from 001\_\_elm20170712\_125112\_\_dat00.bin

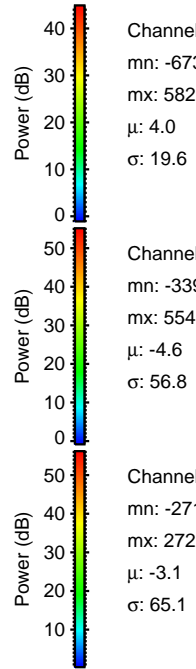
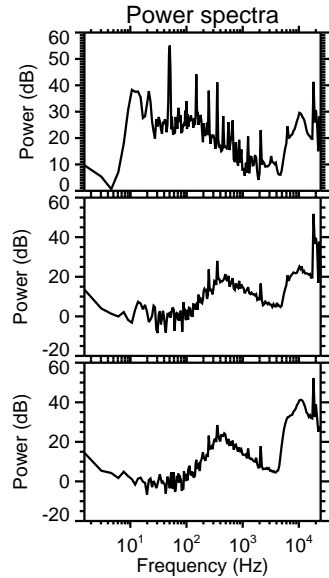
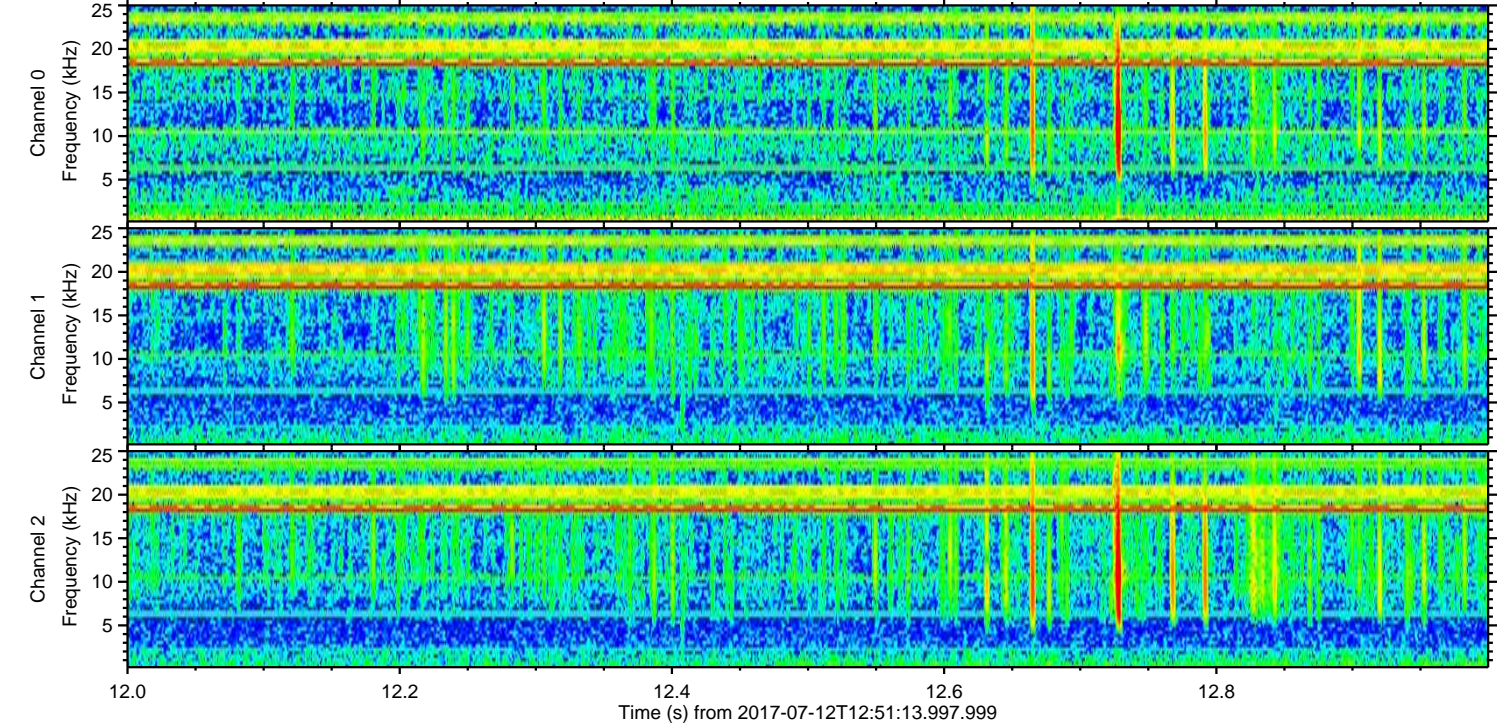
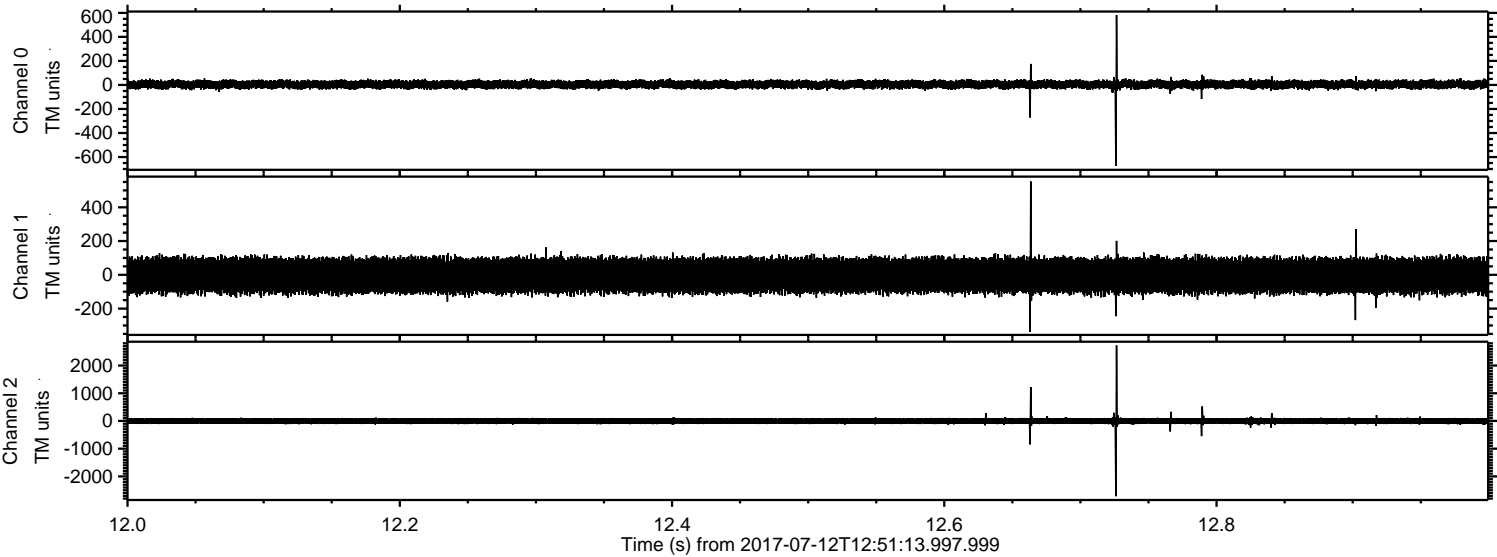



Processed Thu Jul 20 00:42:02 2017 by ELM ver.2012-10-06 from 001\_\_elm20170712\_125112\_\_dat00.bin

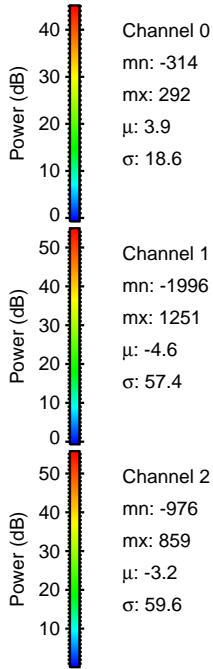
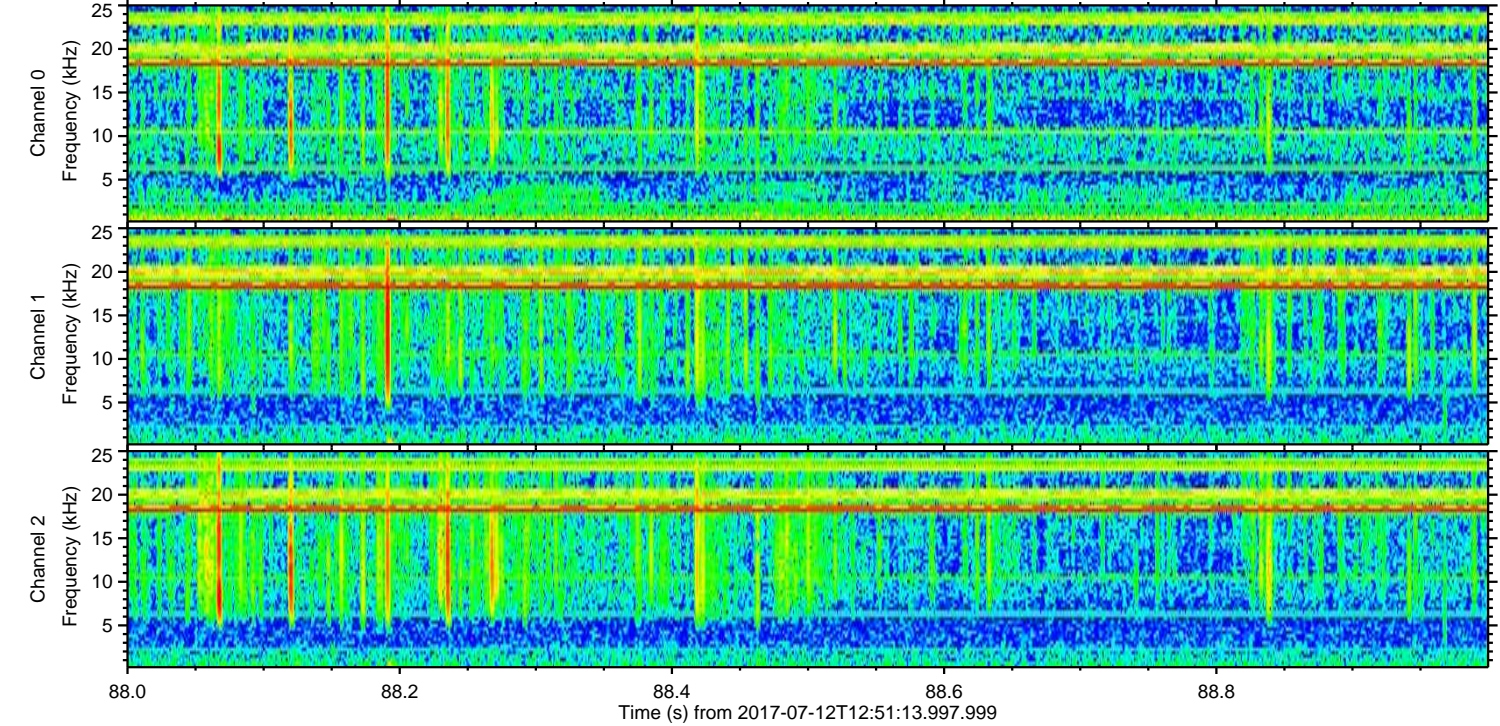
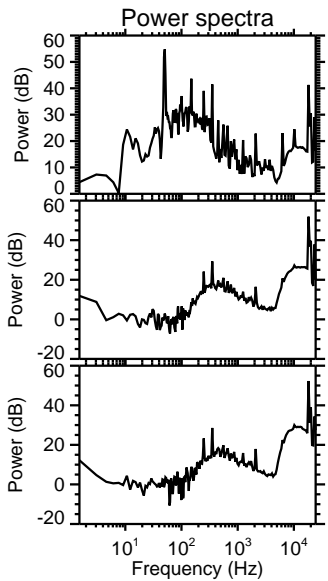
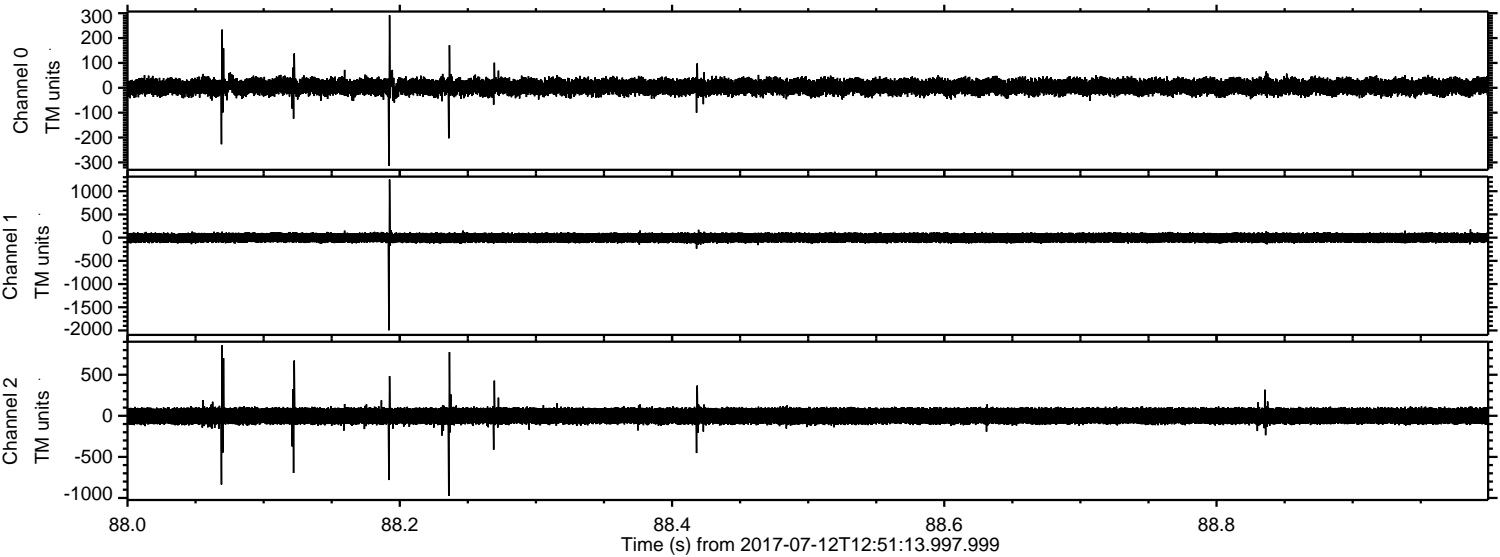



Processed Thu Jul 20 00:42:03 2017 by ELM ver.2012-10-06 from 001\_\_elm20170712\_125112\_\_dat00.bin

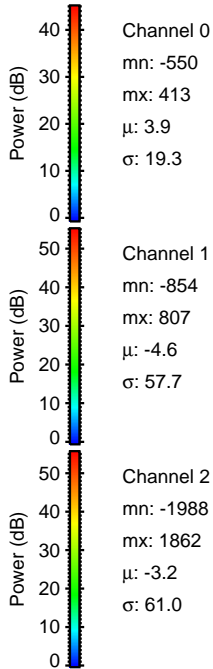
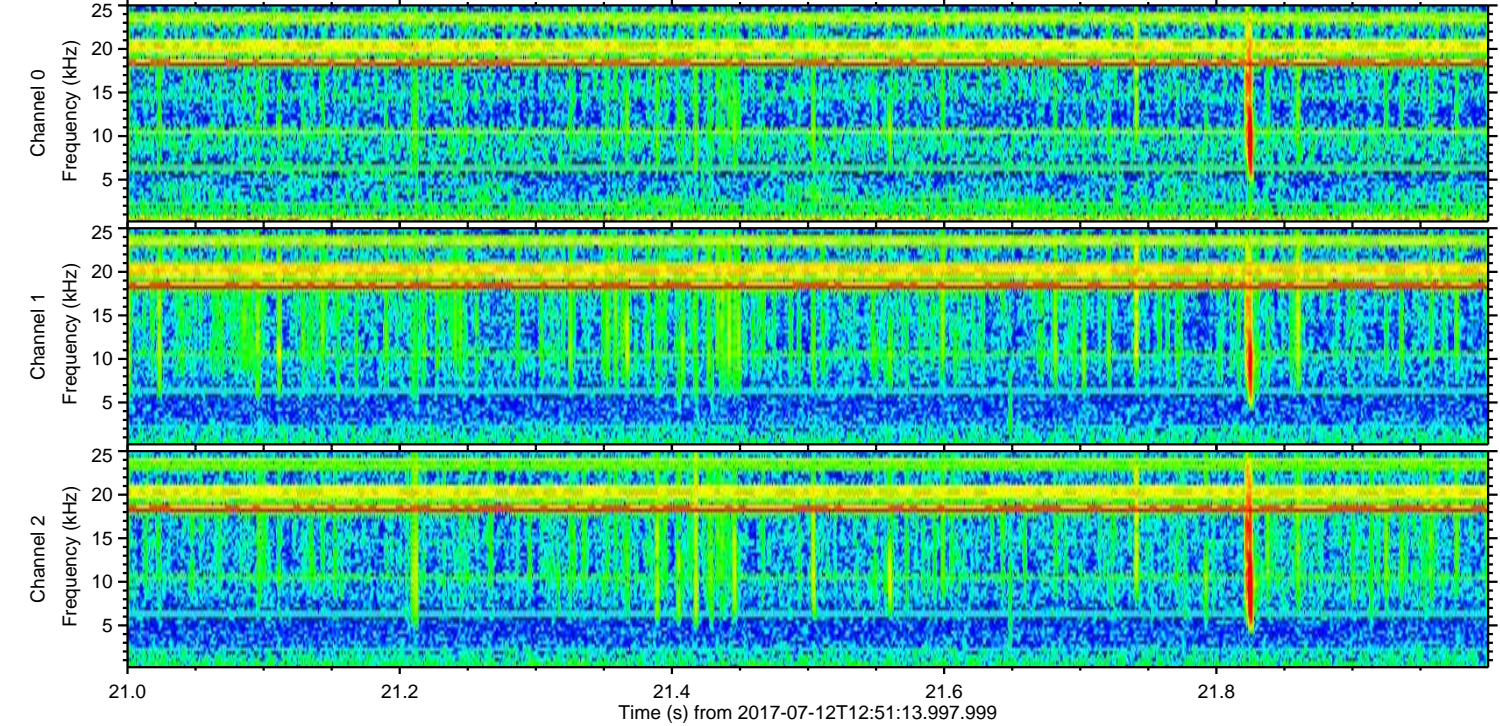
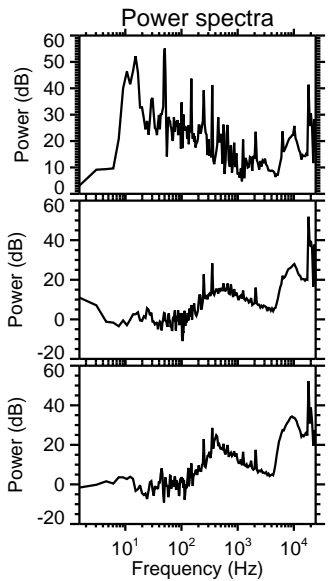
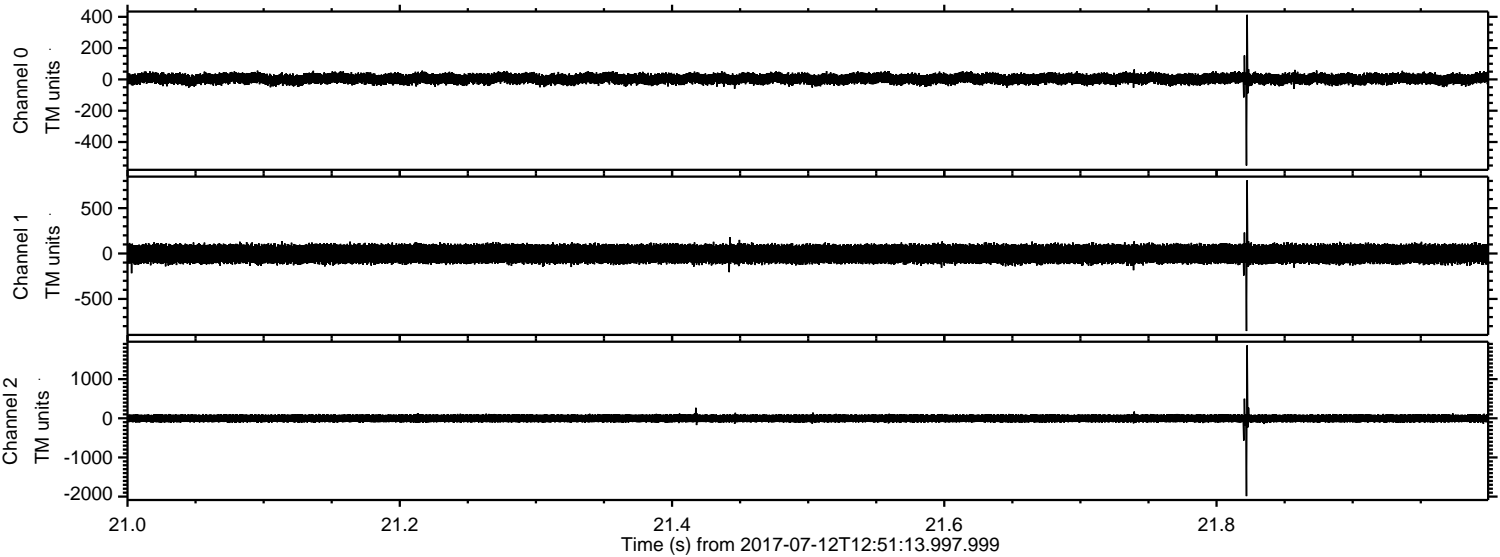

Channel 0  
mn: -550  
mx: 413  
 $\mu$ : 3.9  
 $\sigma$ : 19.3

Channel 1  
mn: -854  
mx: 807  
 $\mu$ : -4.6  
 $\sigma$ : 57.7

Channel 2  
mn: -1988  
mx: 1862  
 $\mu$ : -3.2  
 $\sigma$ : 61.0



ELMAVAN 3D WAVEFORMS (Measured data sampled at 50 kHz) 51000 packets of 144 samples from 2017-07-12T12:51:13.997.999. Part 23/147

Processed Thu Jul 20 00:42:04 2017 by ELM ver.2012-10-06 from 001\_\_elm20170712\_125112\_\_dat00.bin

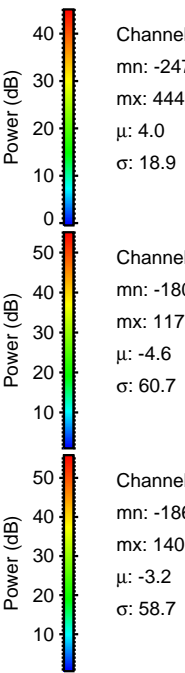
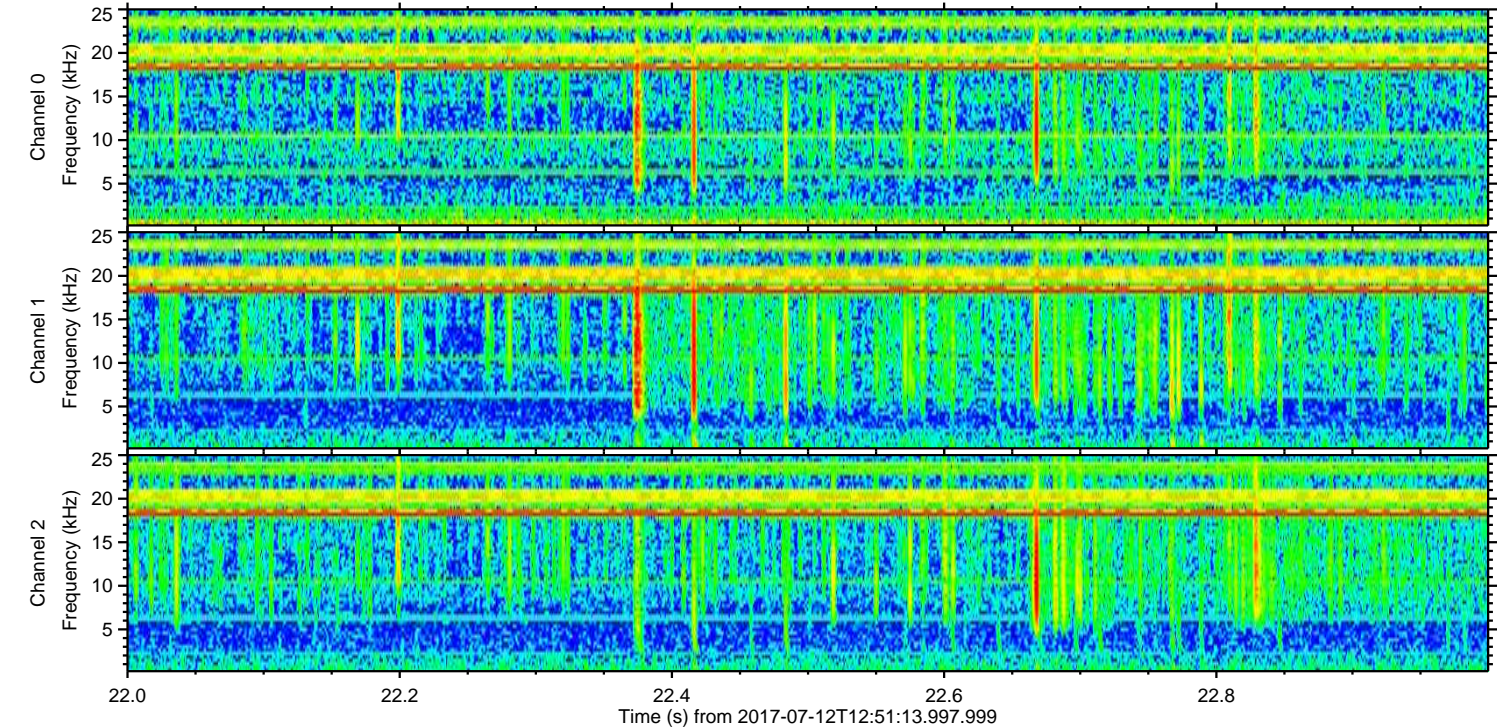
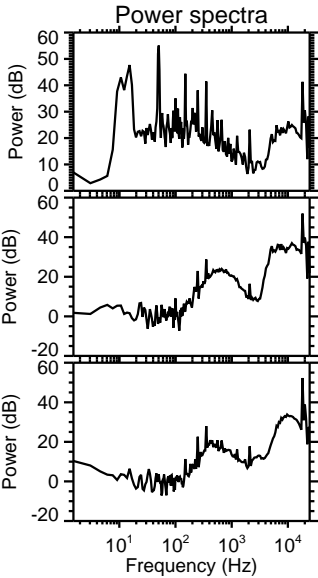
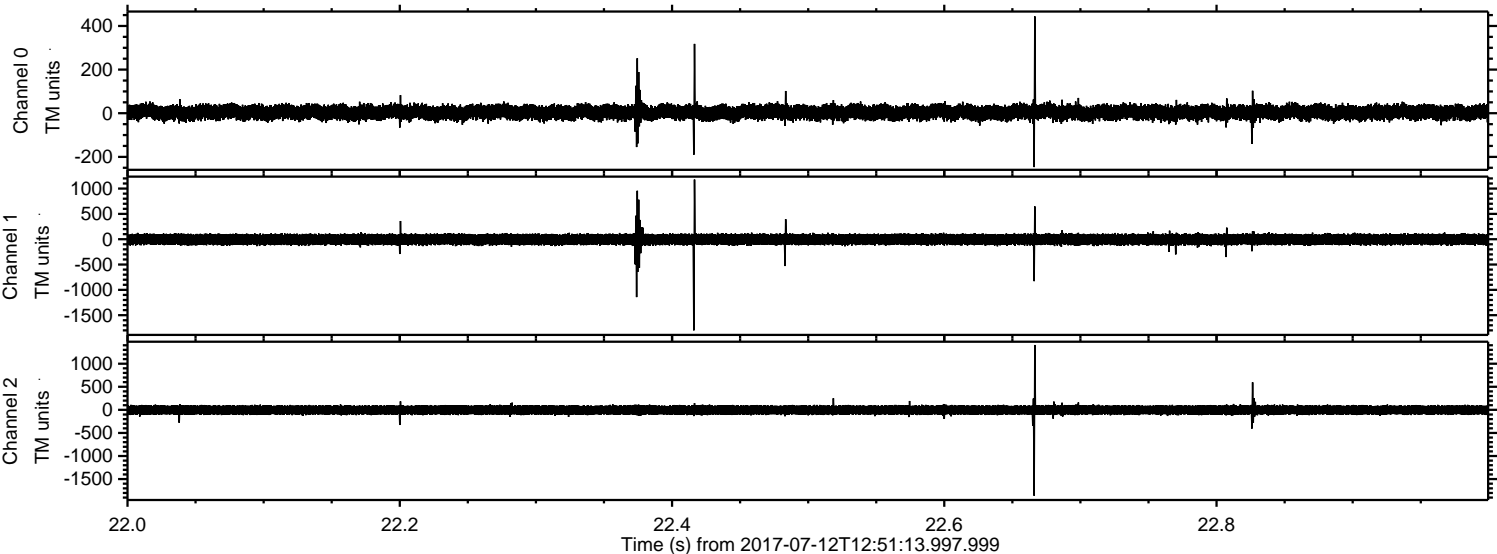



Processed Thu Jul 20 00:42:04 2017 by ELM ver.2012-10-06 from 001\_\_elm20170712\_125112\_\_dat00.bin

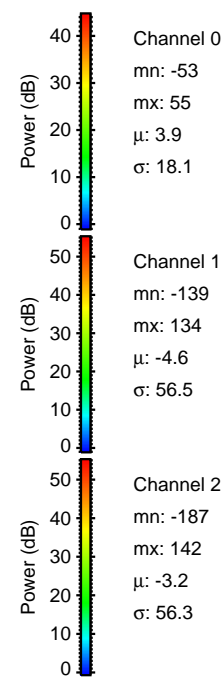
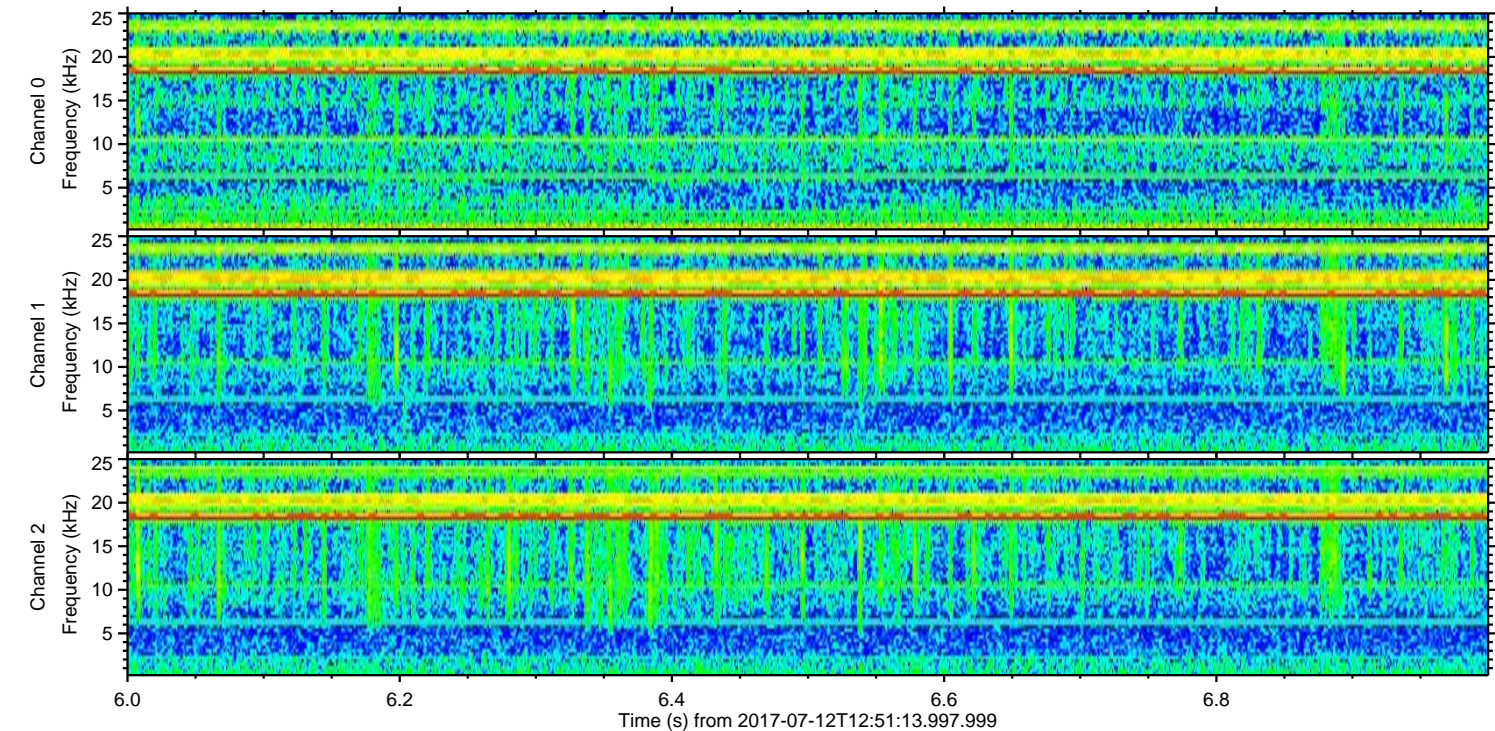
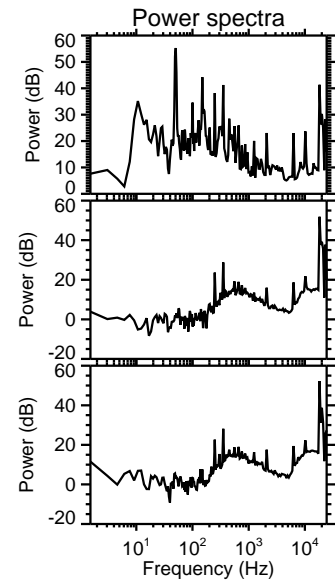
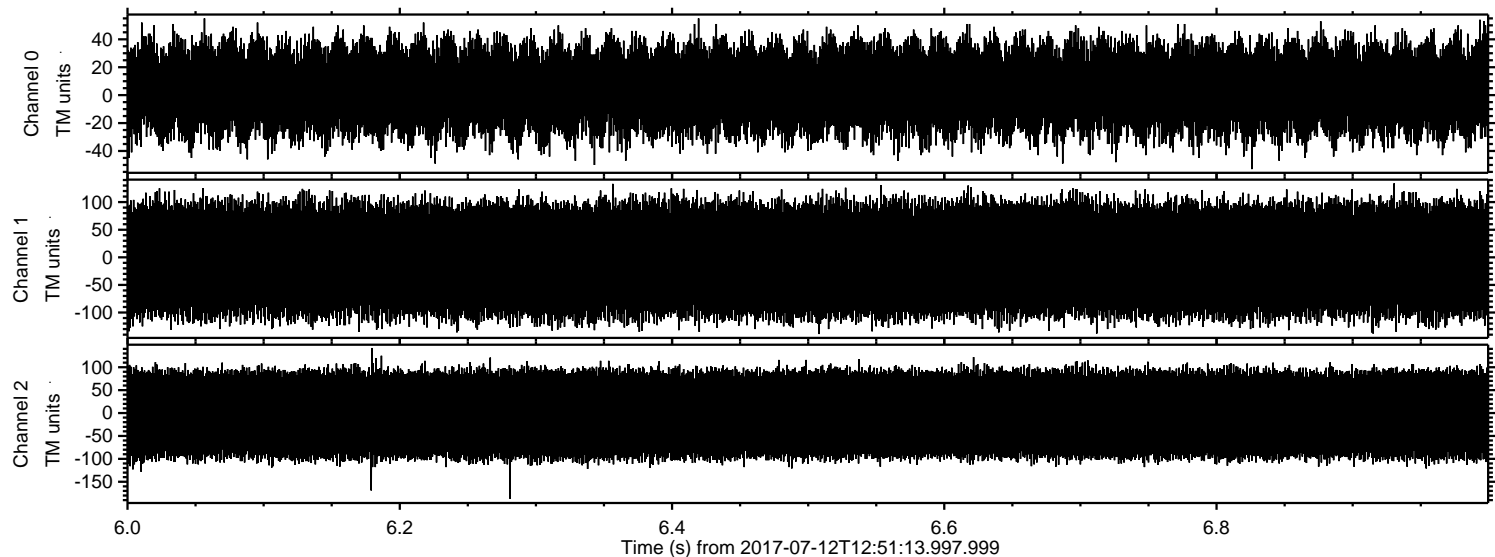

Channel 0  
mn: -53  
mx: 55  
 $\mu$ : 3.9  
 $\sigma$ : 18.1

Channel 1  
mn: -139  
mx: 134  
 $\mu$ : -4.6  
 $\sigma$ : 56.5

Channel 2  
mn: -187  
mx: 142  
 $\mu$ : -3.2  
 $\sigma$ : 56.3