

ELMAVAN 3D WAVEFORMS (Measured data sampled at 50 kHz) 51000 packets of 144 samples from 2017-07-12T12:21:12.712.000.

Processed Thu Jul 20 00:37:35 2017 by ELM ver.2012-10-06 from 001__elm20170712_122111__dat00.bin

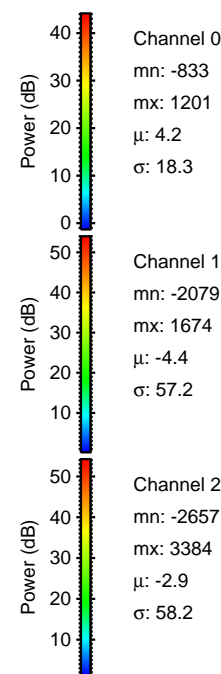
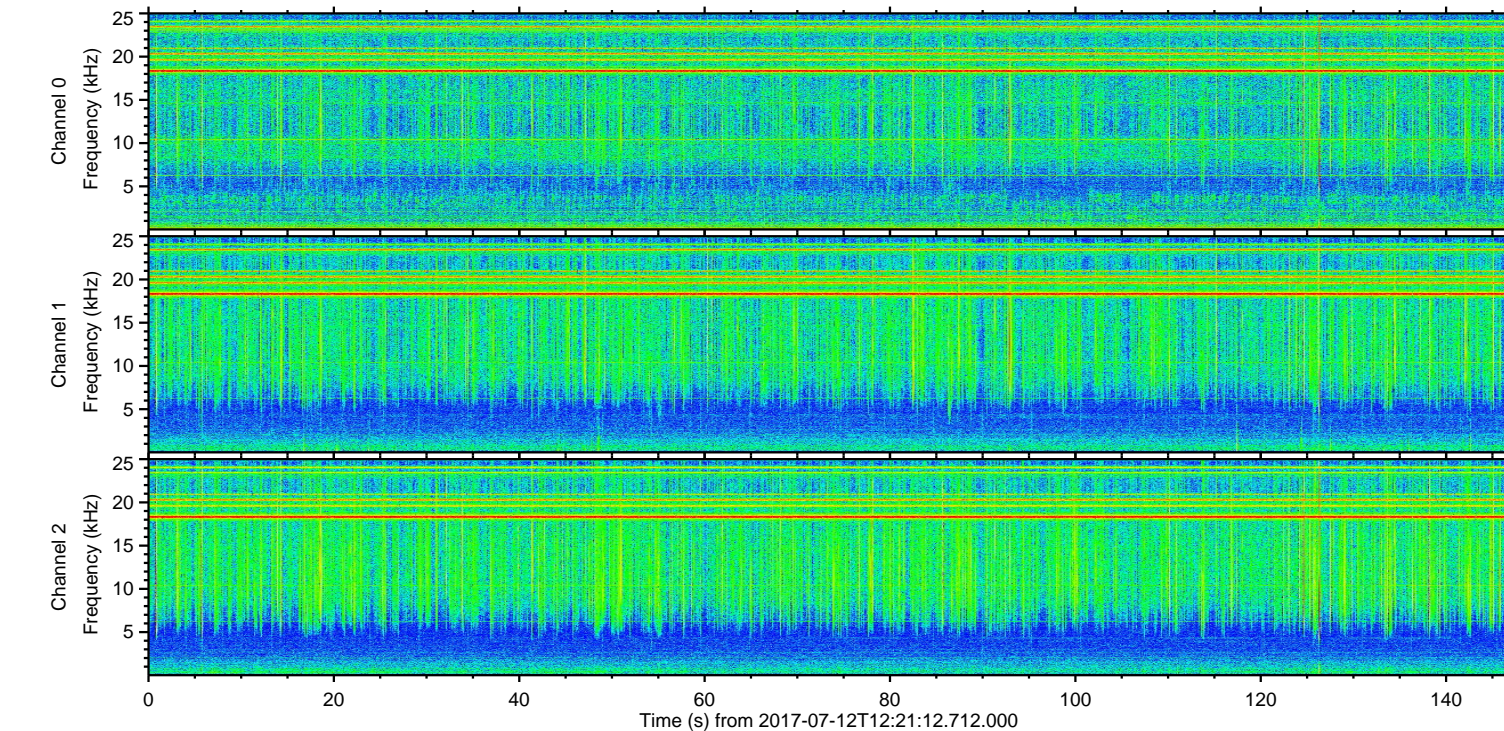
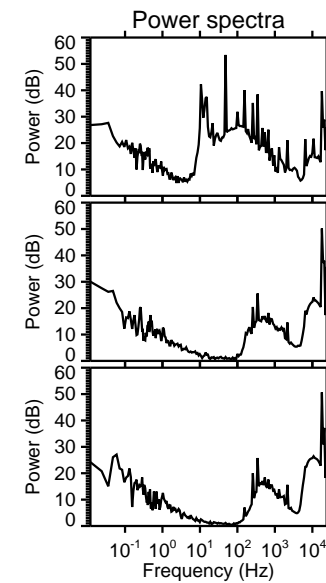
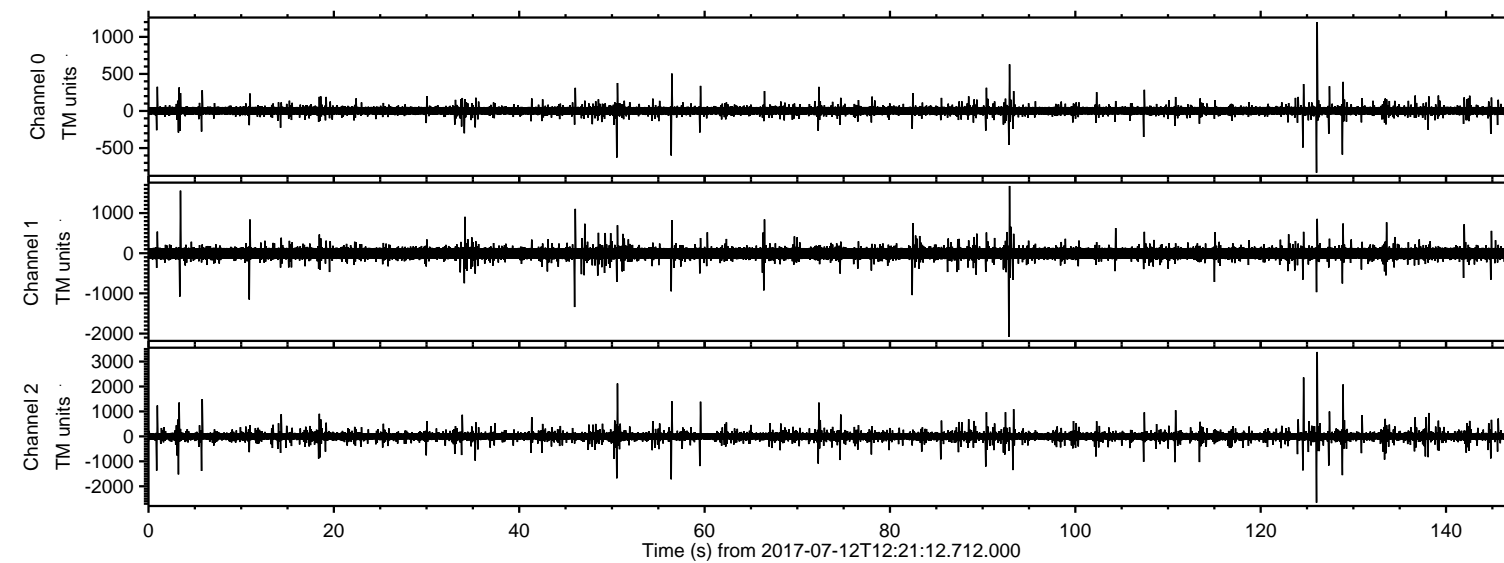

ELMAVAN 3D WAVEFORMS (Measured data sampled at 50 kHz) 51000 packets of 144 samples from 2017-07-12T12:21:12.712.000. Part 127/147

Processed Thu Jul 20 00:37:42 2017 by ELM ver.2012-10-06 from 001__elm20170712_122111__dat00.bin

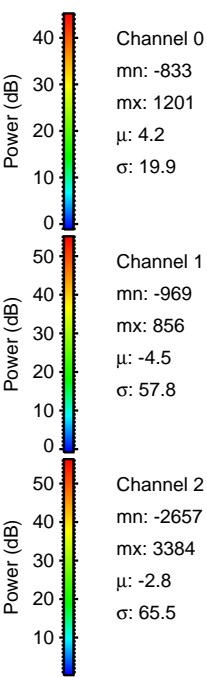
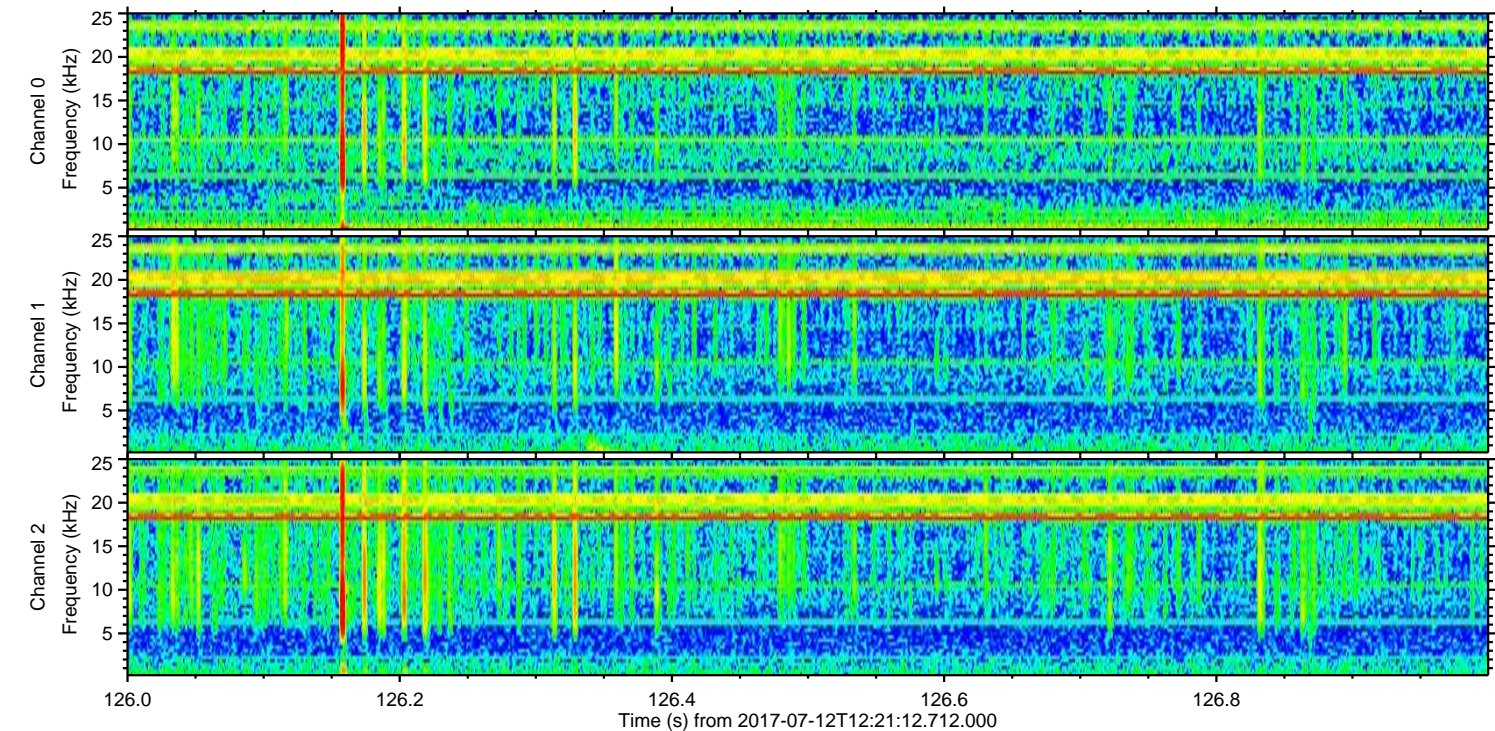
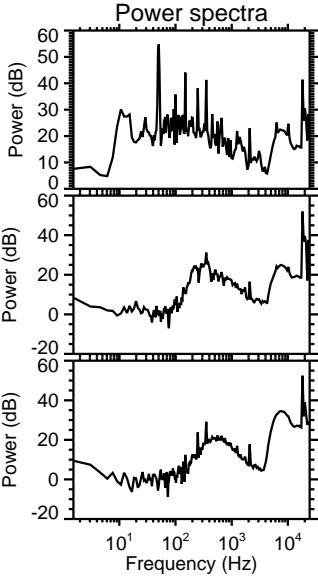
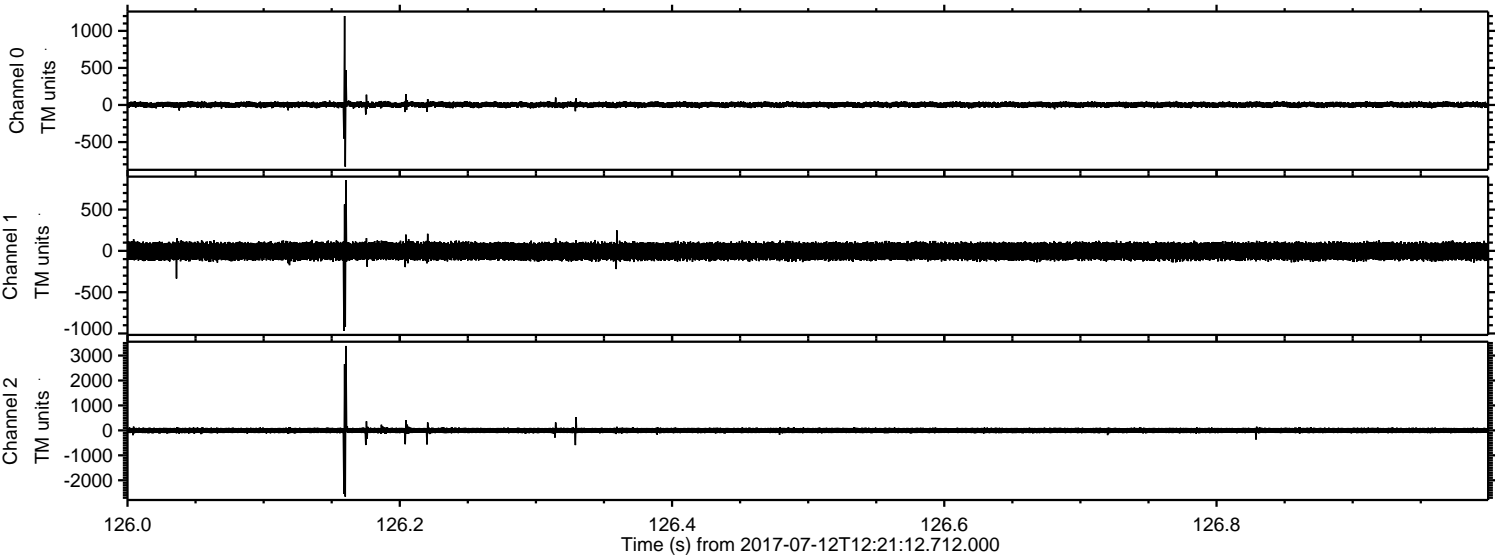

ELMAVAN 3D WAVEFORMS (Measured data sampled at 50 kHz) 51000 packets of 144 samples from 2017-07-12T12:21:12.712.000. Part 125/147

Processed Thu Jul 20 00:37:43 2017 by ELM ver.2012-10-06 from 001__elm20170712_122111__dat00.bin

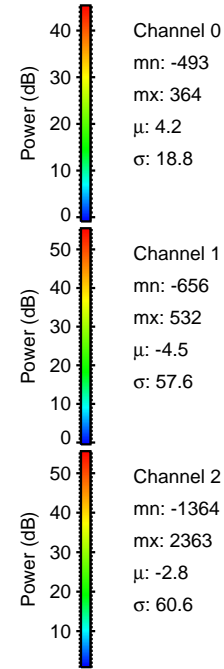
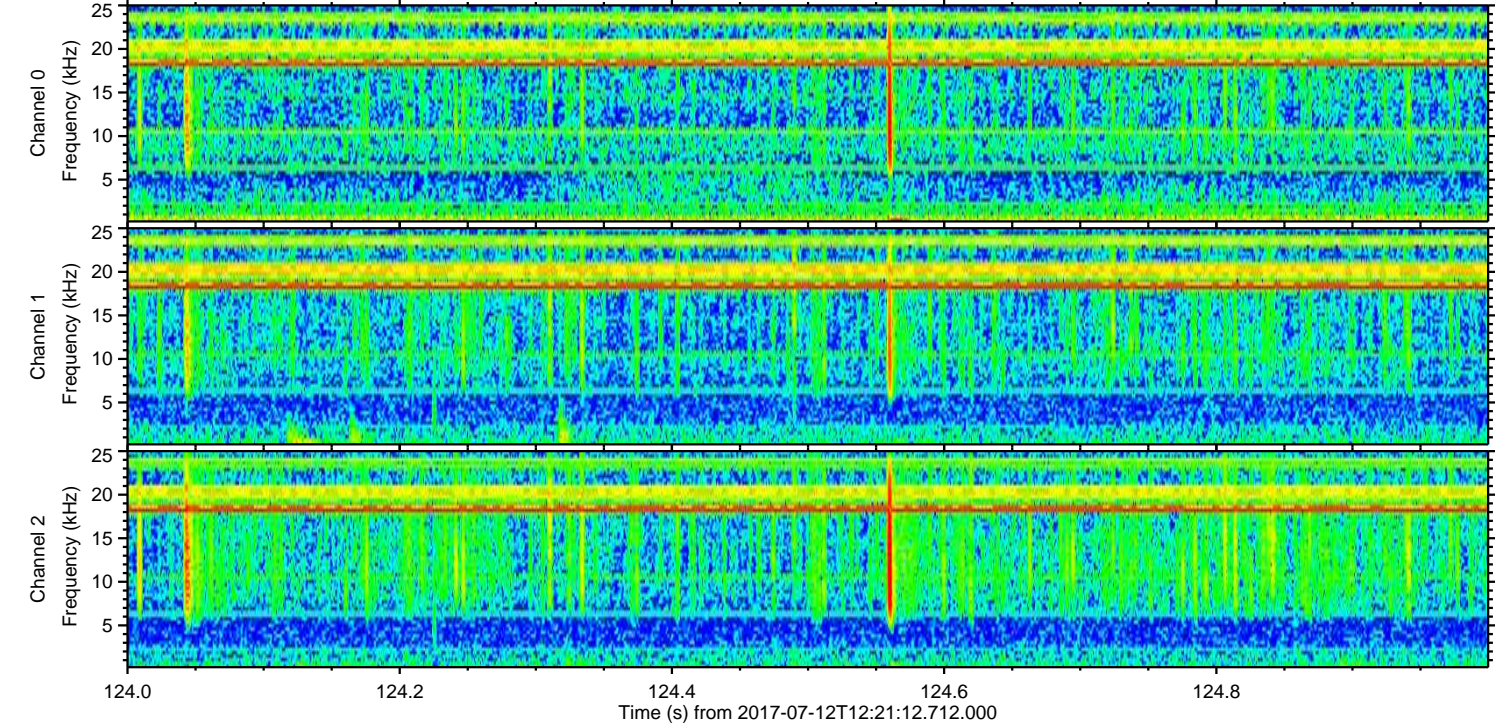
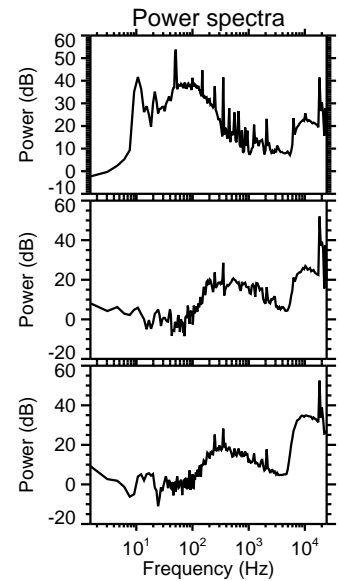
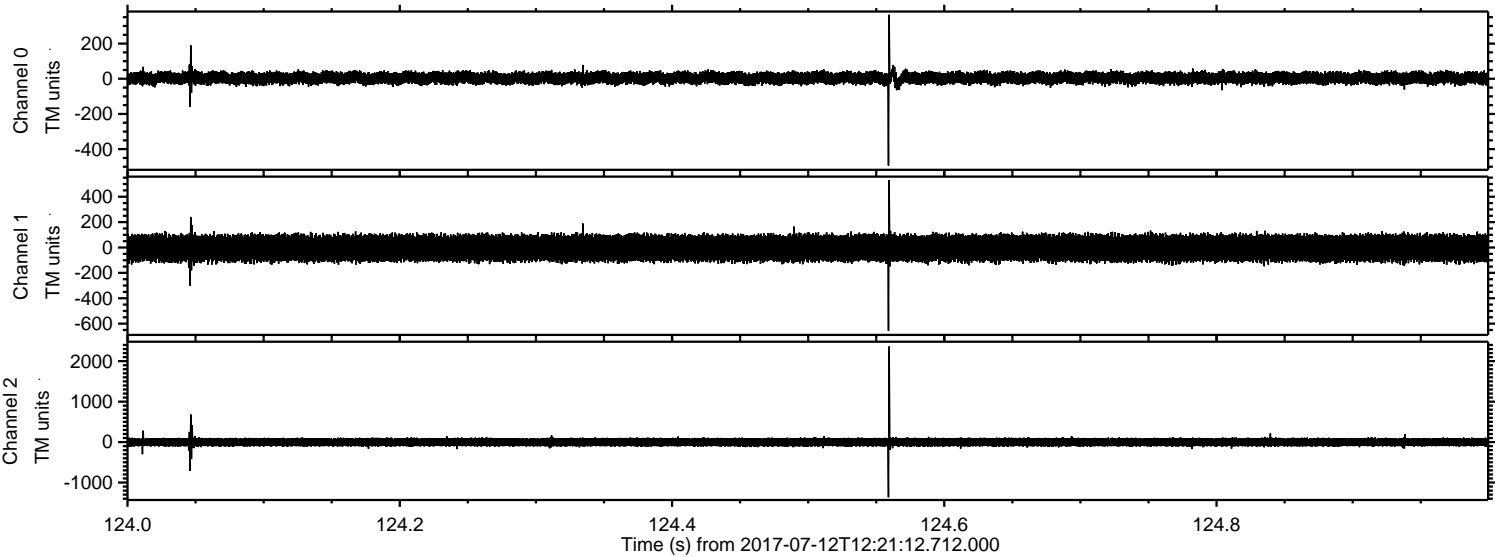

Processed Thu Jul 20 00:37:44 2017 by ELM ver.2012-10-06 from 001__elm20170712_122111__dat00.bin

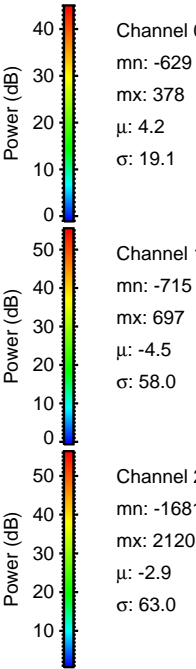
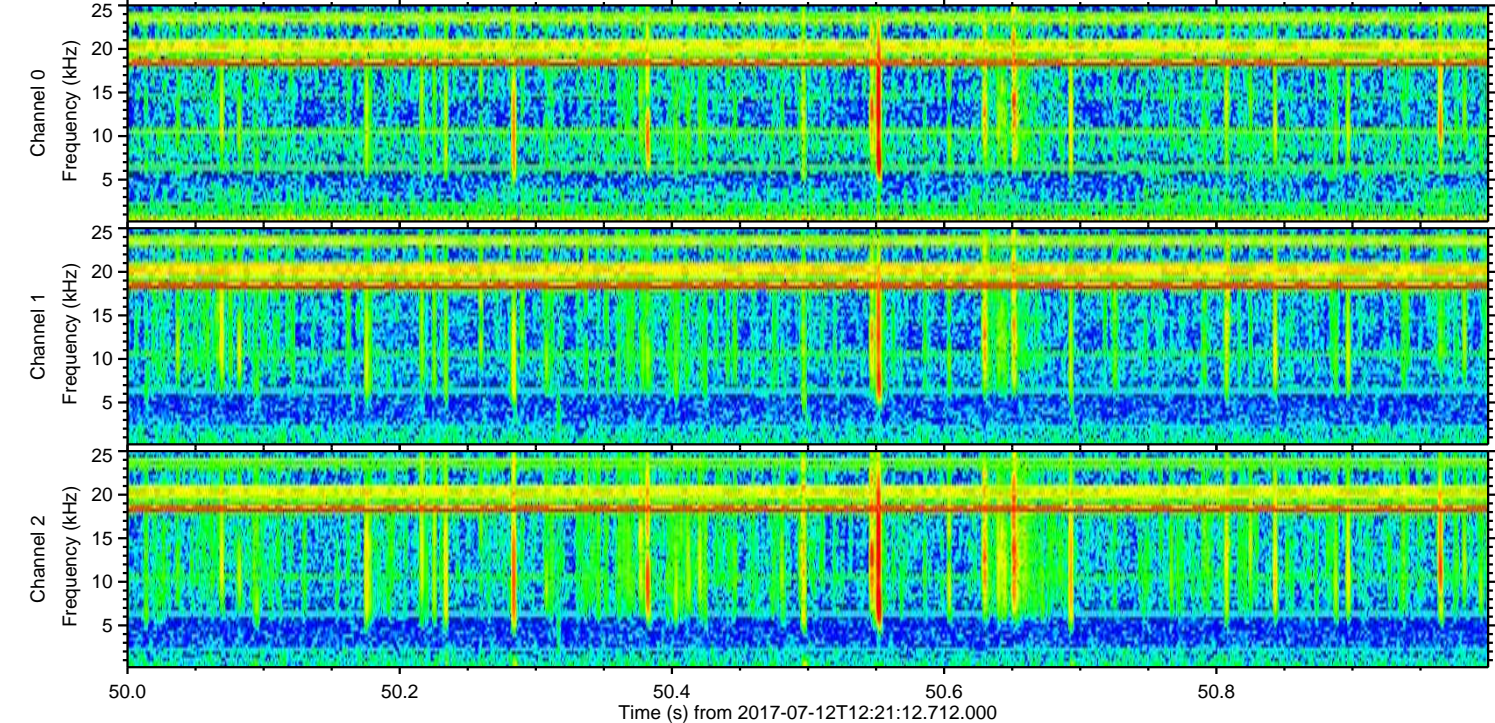
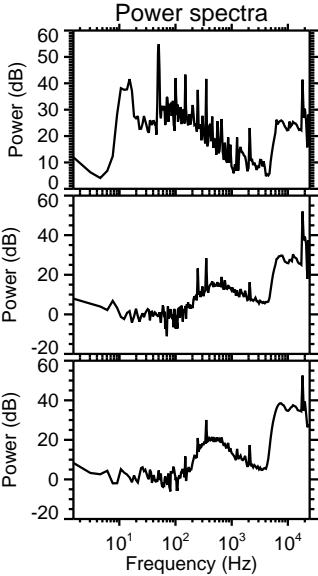
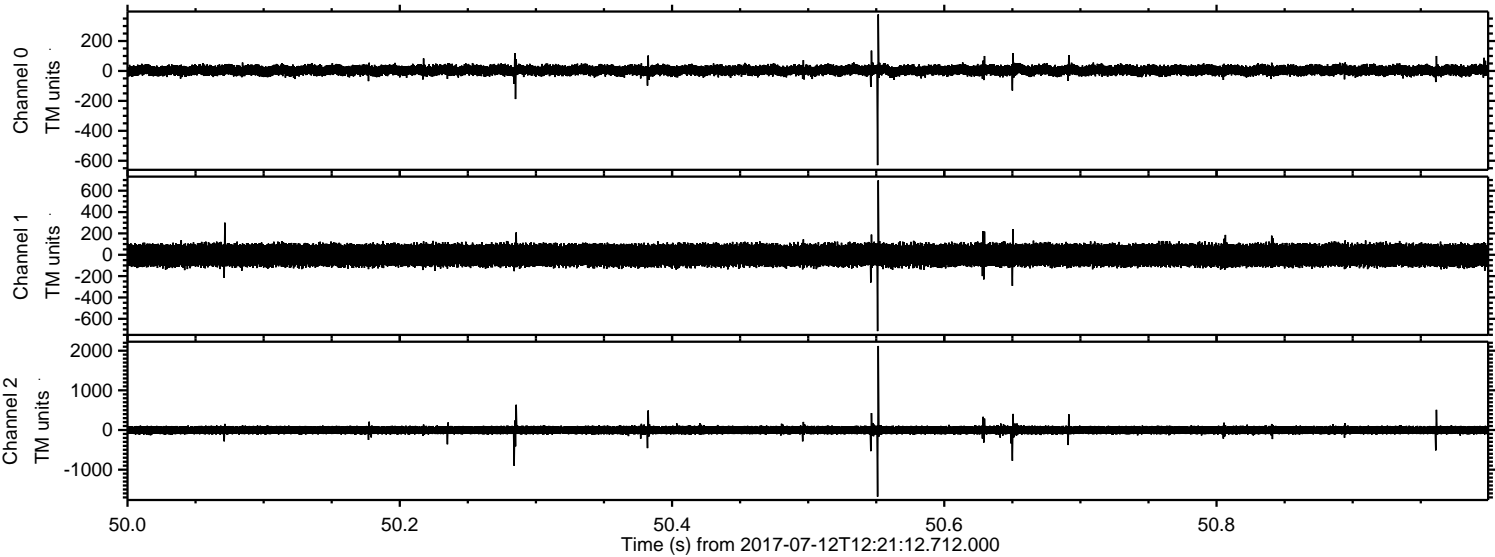

ELMAVAN 3D WAVEFORMS (Measured data sampled at 50 kHz) 51000 packets of 144 samples from 2017-07-12T12:21:12.712.000. Part 129/147

Processed Thu Jul 20 00:37:44 2017 by ELM ver.2012-10-06 from 001__elm20170712_122111__dat00.bin

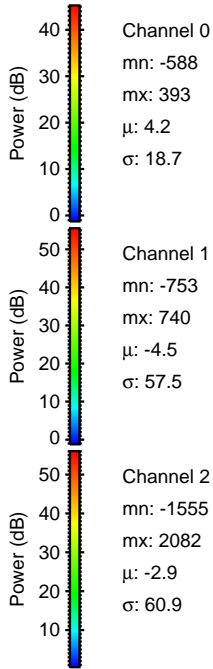
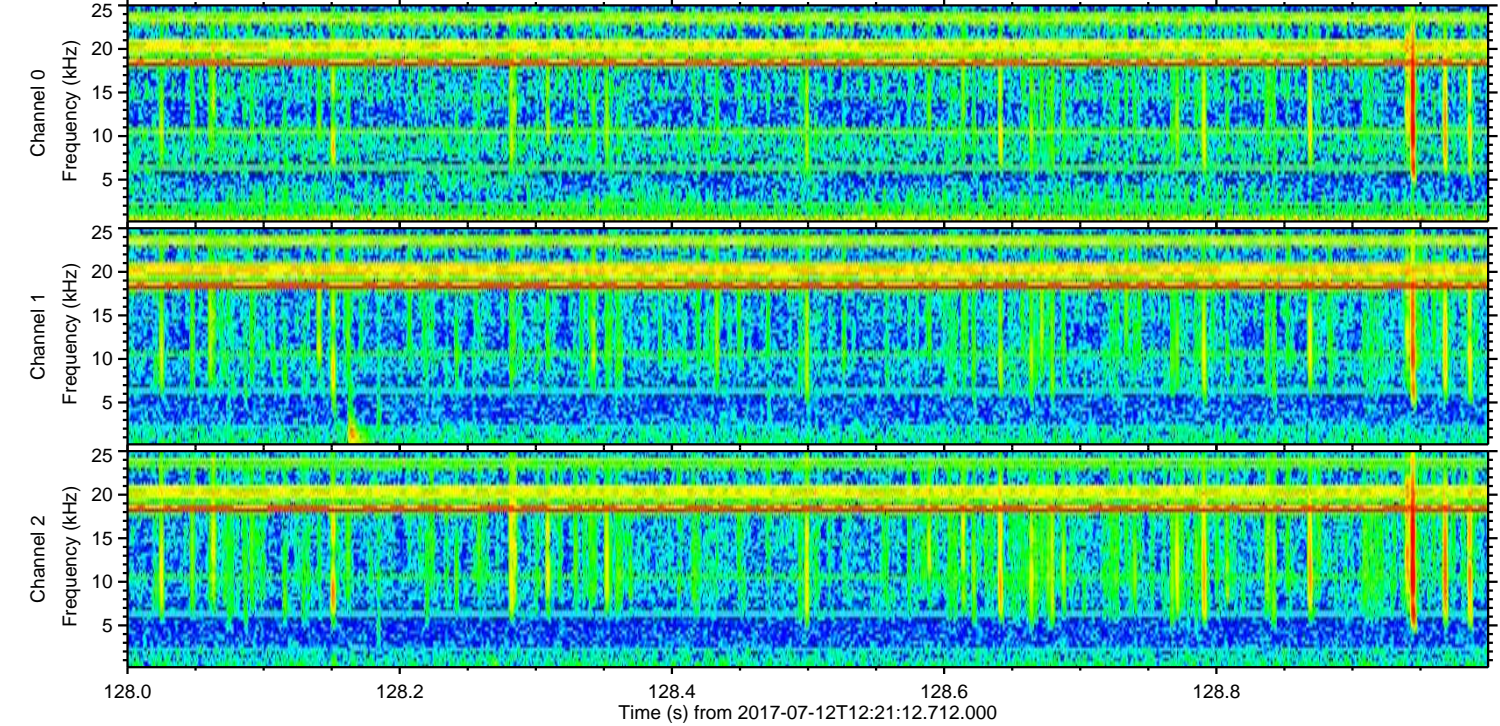
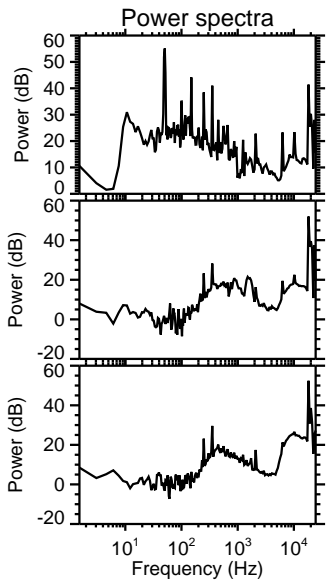
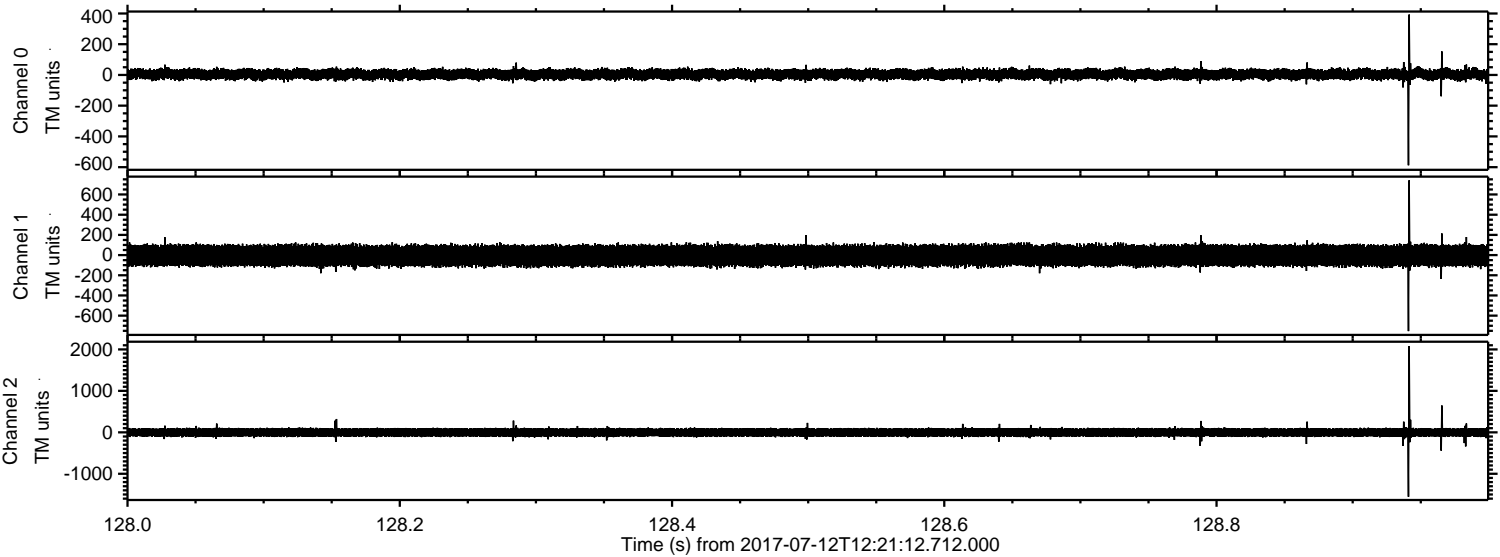

Processed Thu Jul 20 00:37:45 2017 by ELM ver.2012-10-06 from 001__elm20170712_122111__dat00.bin

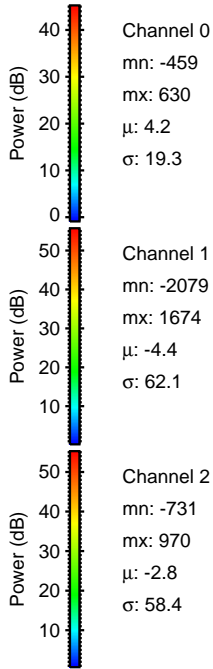
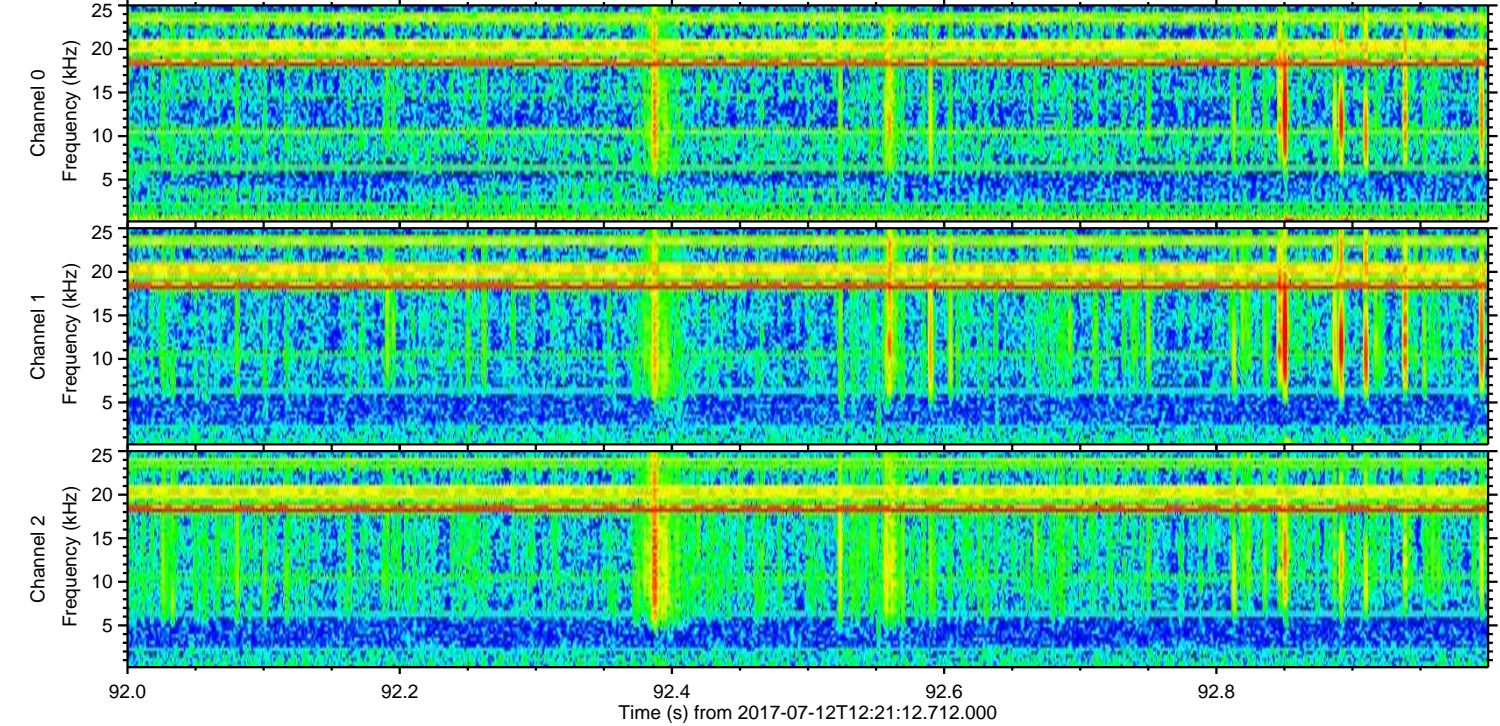
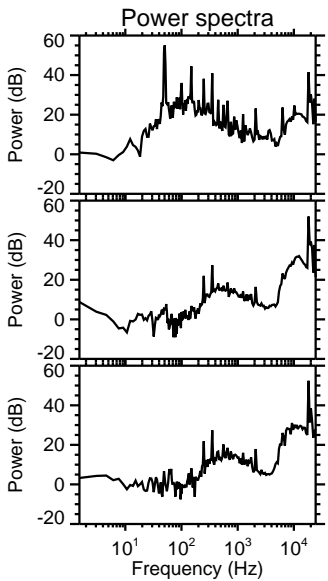
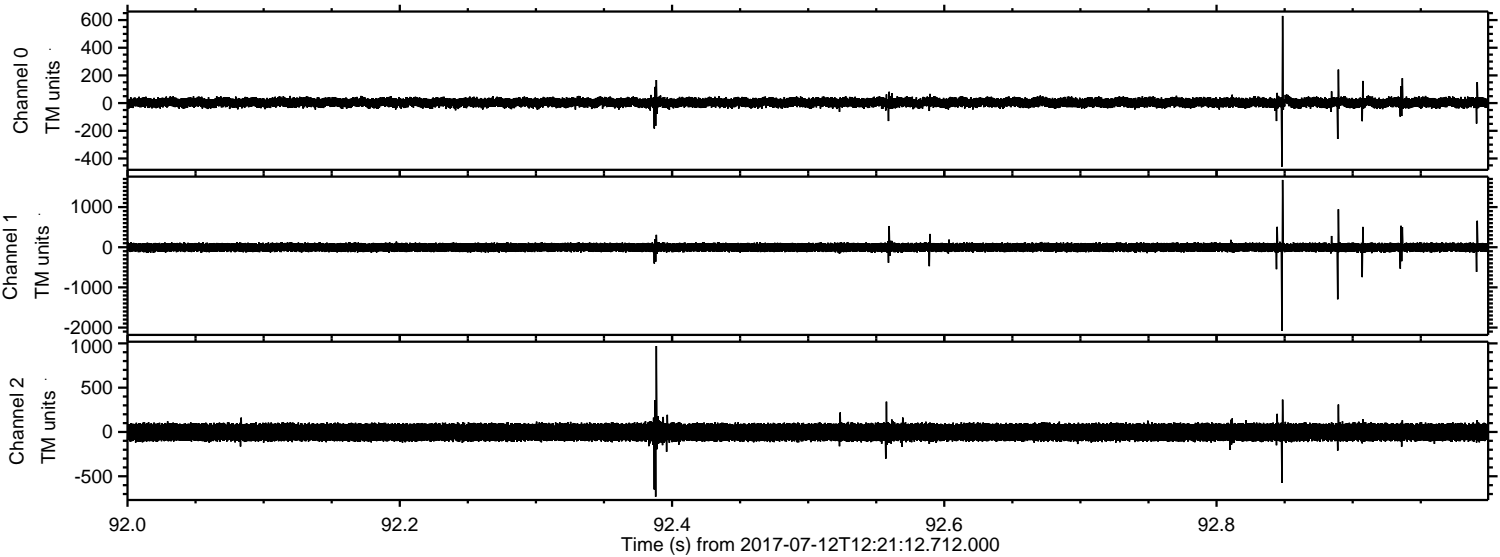

Processed Thu Jul 20 00:37:46 2017 by ELM ver.2012-10-06 from 001__elm20170712_122111__dat00.bin

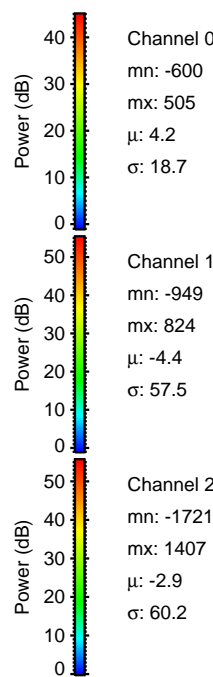
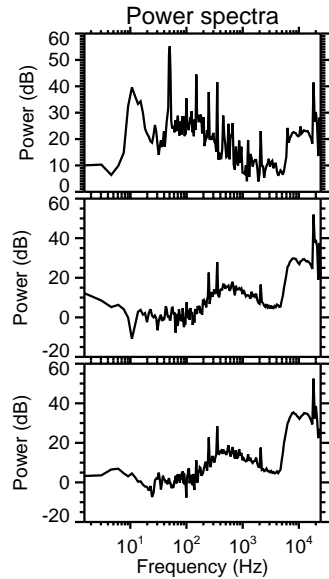
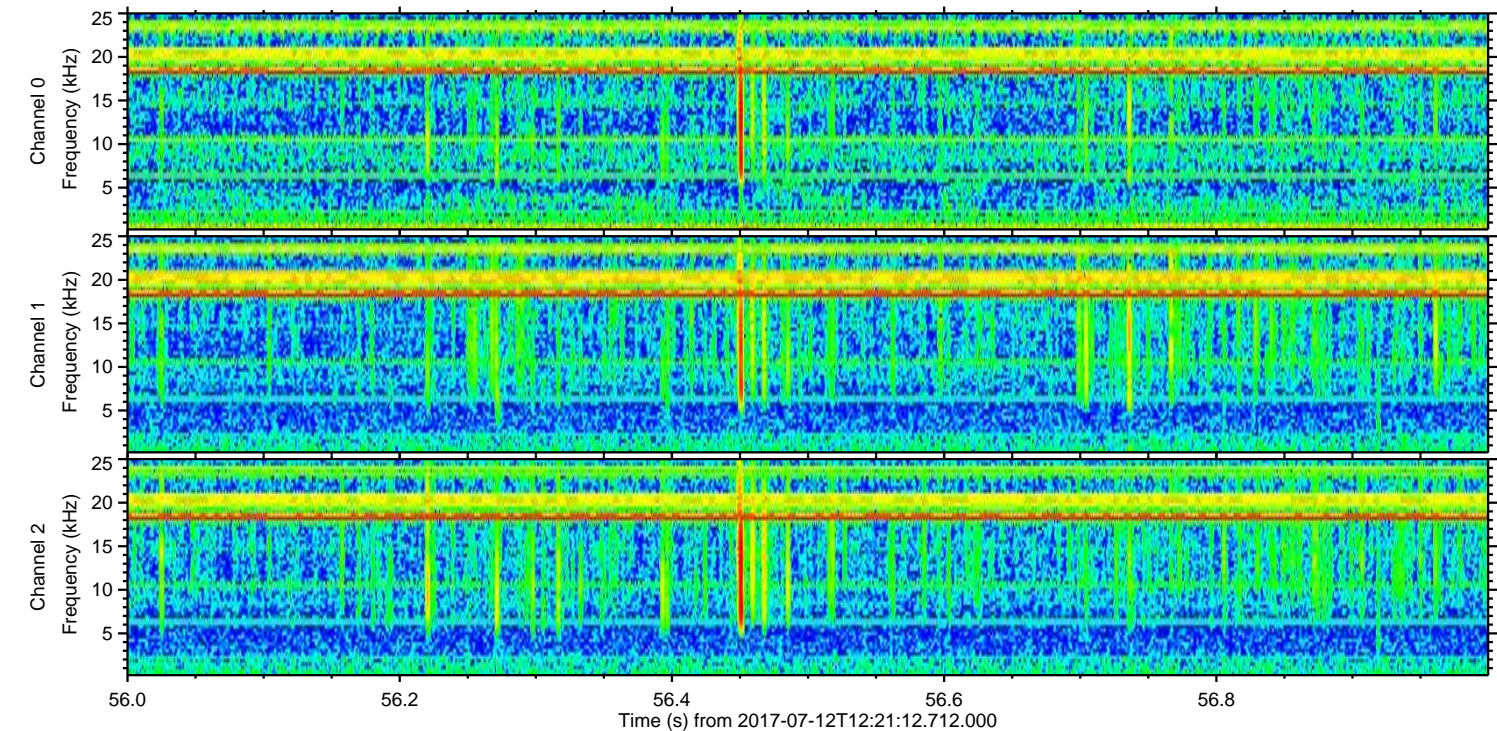
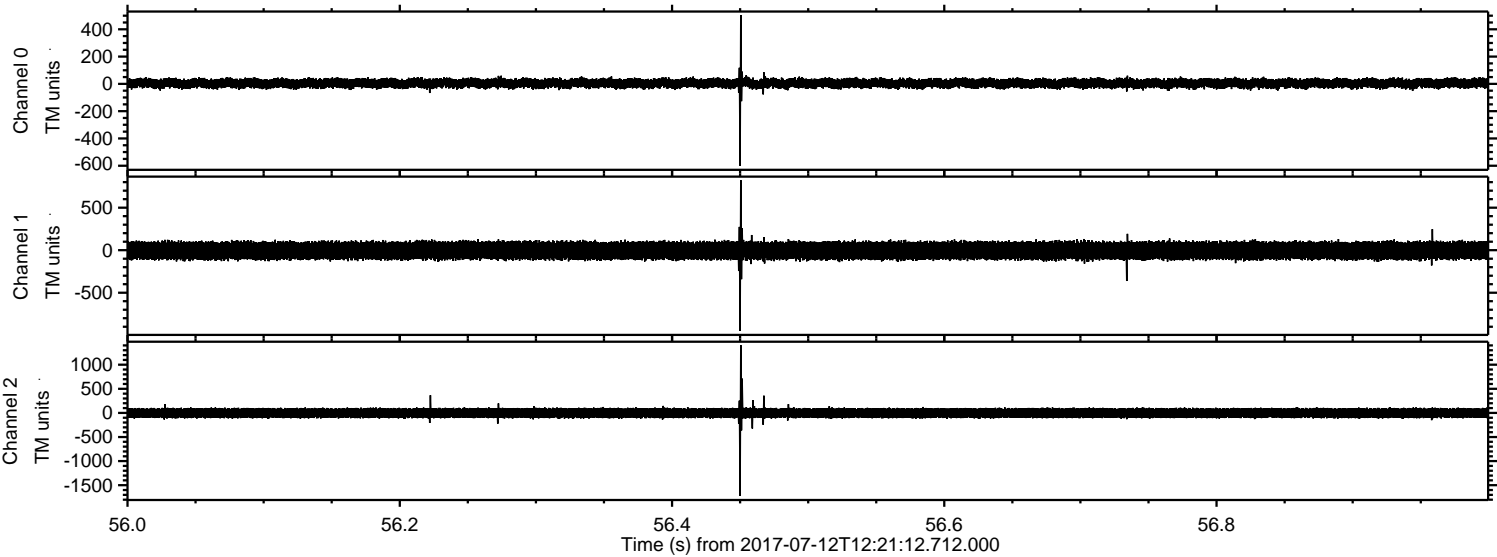

Processed Thu Jul 20 00:37:46 2017 by ELM ver.2012-10-06 from 001__elm20170712_122111__dat00.bin

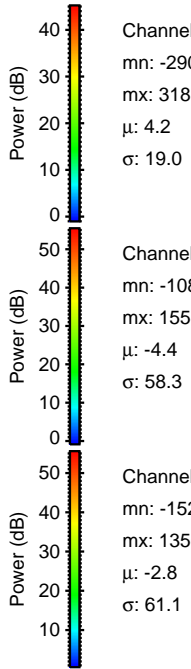
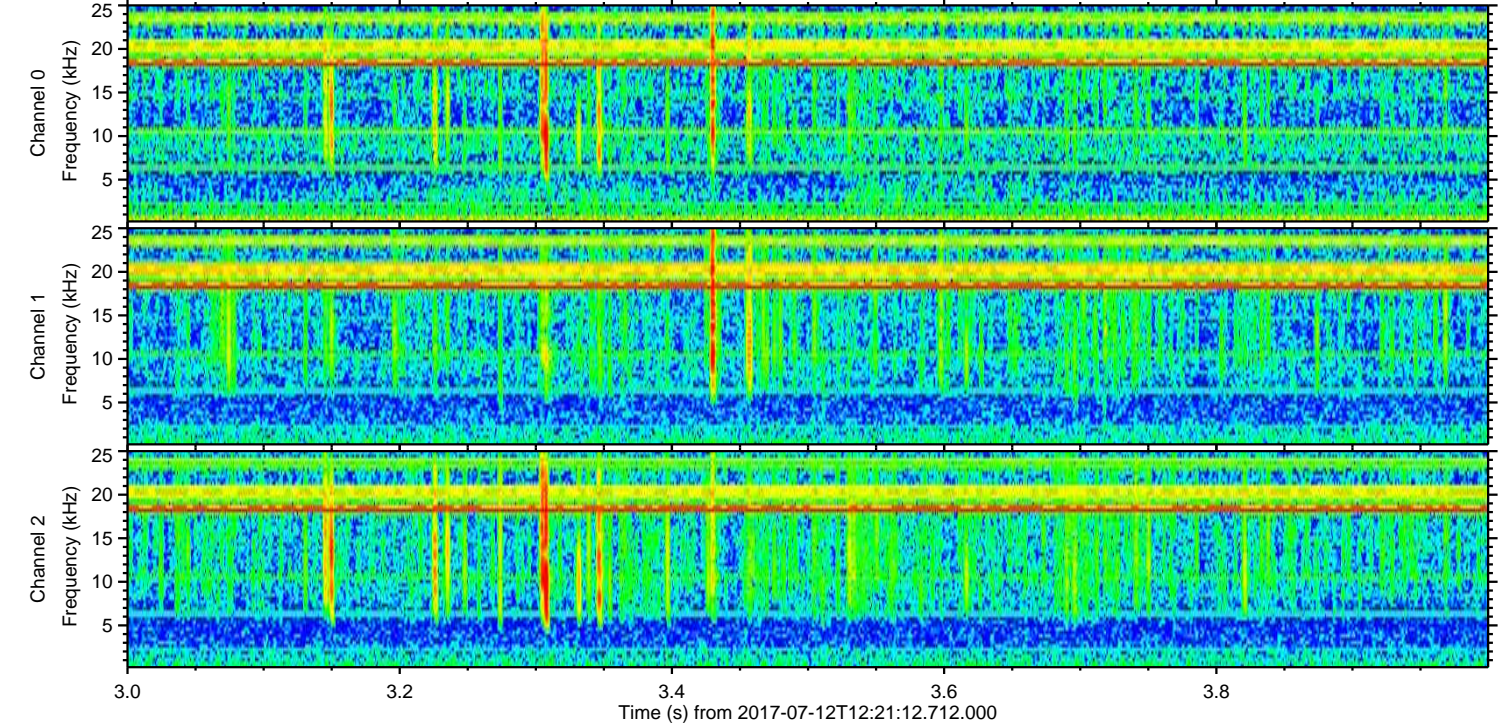
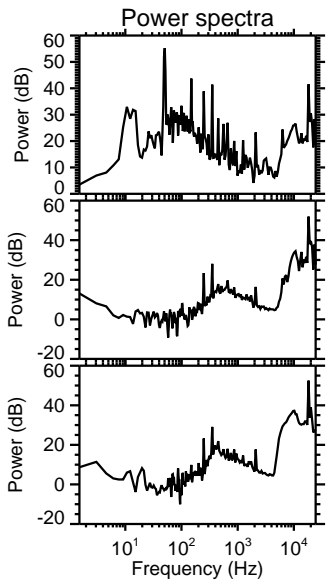
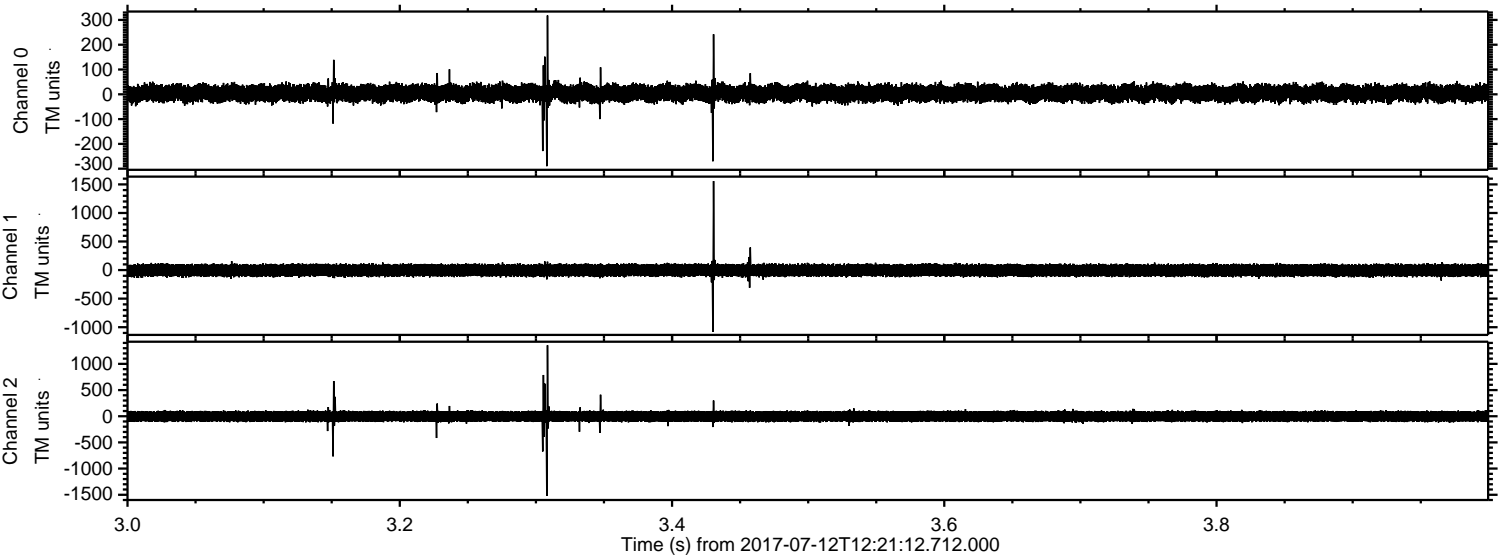

Channel 0
mn: -290
mx: 318
 μ : 4.2
 σ : 19.0

Channel 1
mn: -1081
mx: 1558
 μ : -4.4
 σ : 58.3

Channel 2
mn: -1524
mx: 1356
 μ : -2.8
 σ : 61.1

Processed Thu Jul 20 00:37:47 2017 by ELM ver.2012-10-06 from 001__elm20170712_122111__dat00.bin

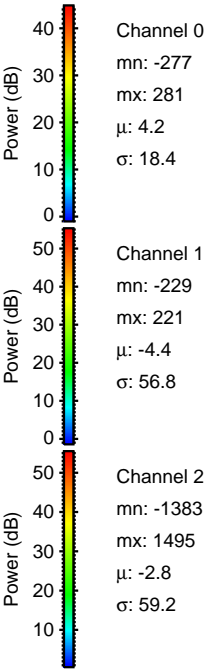
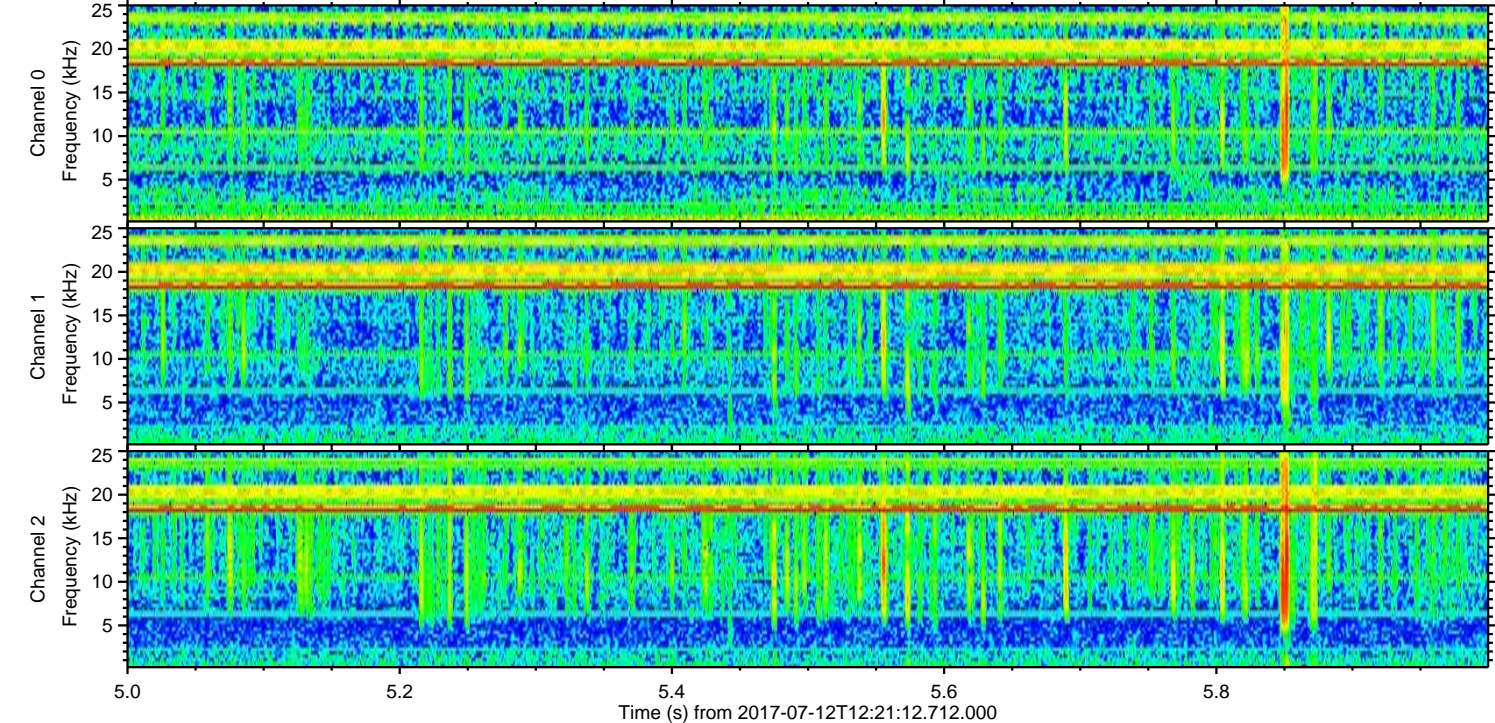
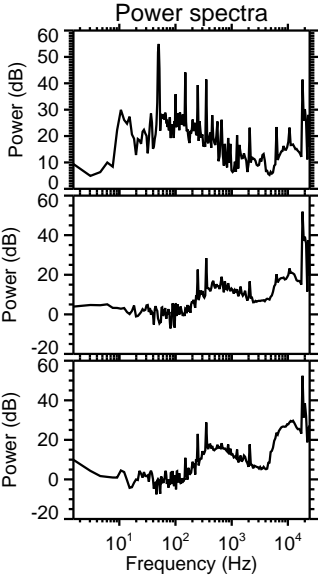
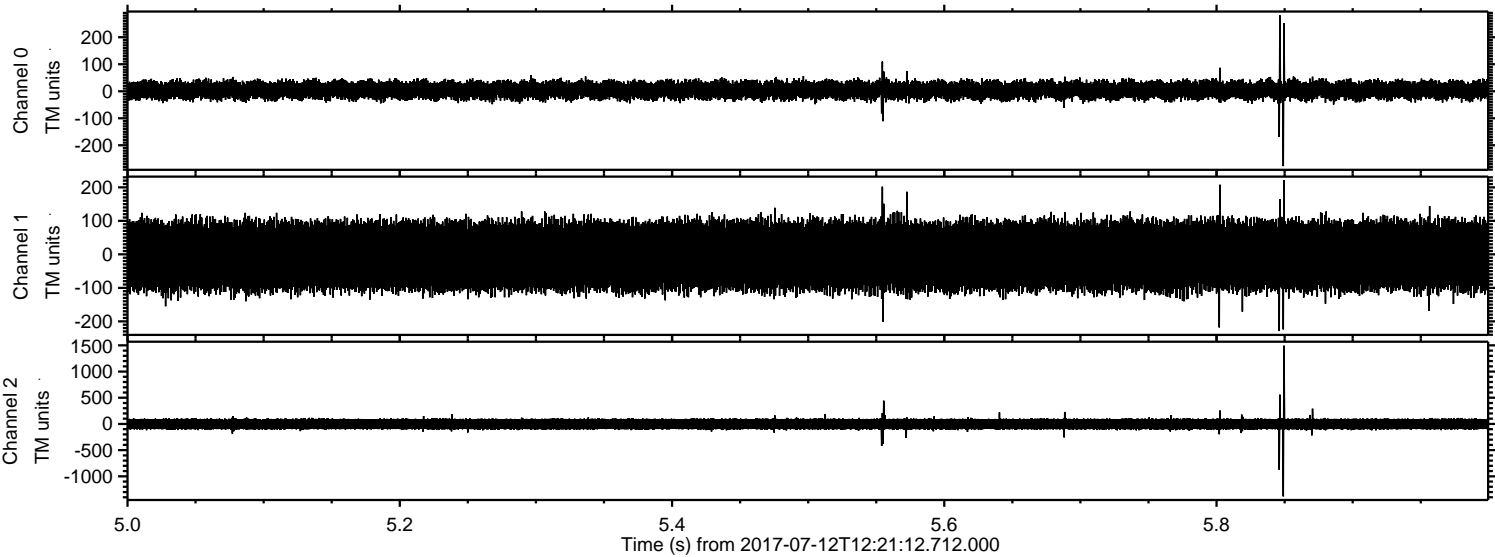

Processed Thu Jul 20 00:37:48 2017 by ELM ver.2012-10-06 from 001__elm20170712_122111__dat00.bin

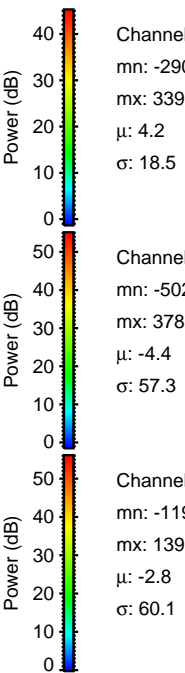
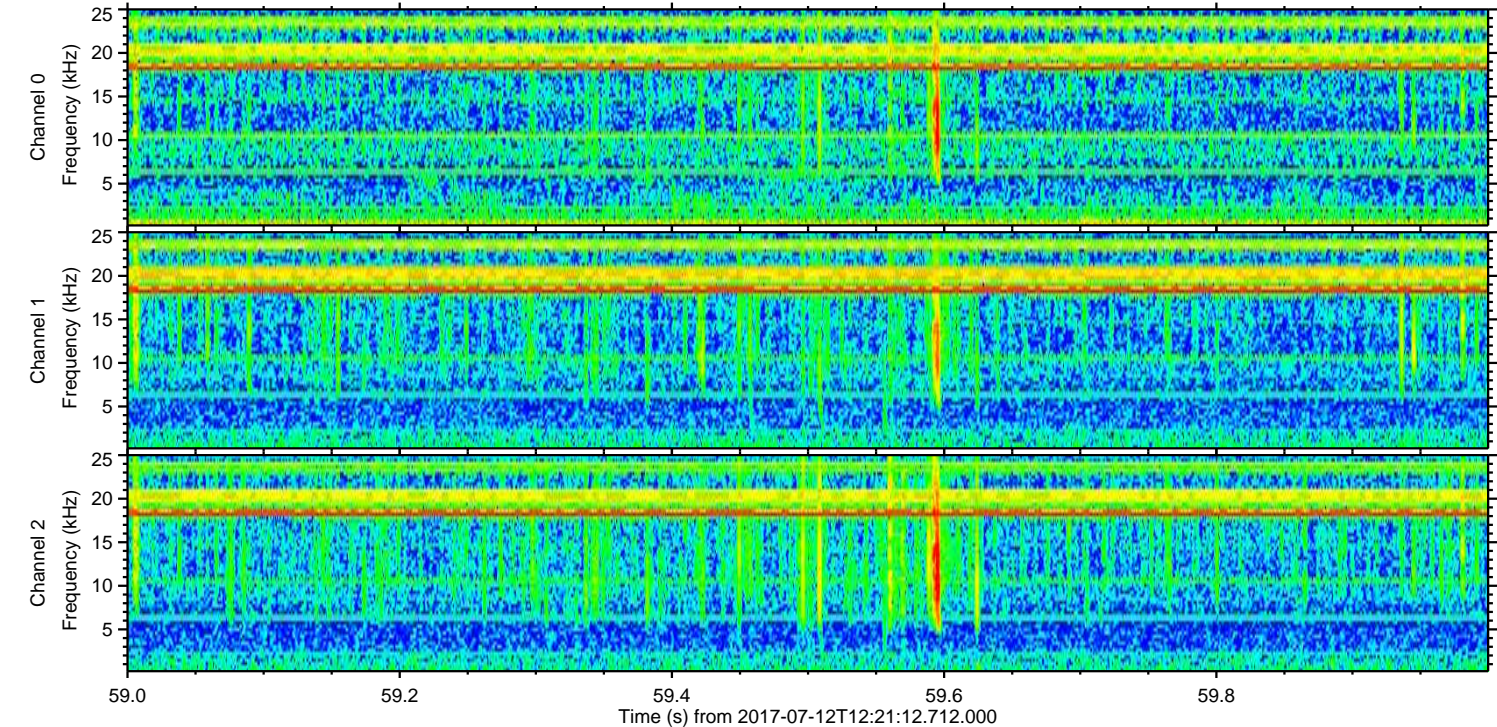
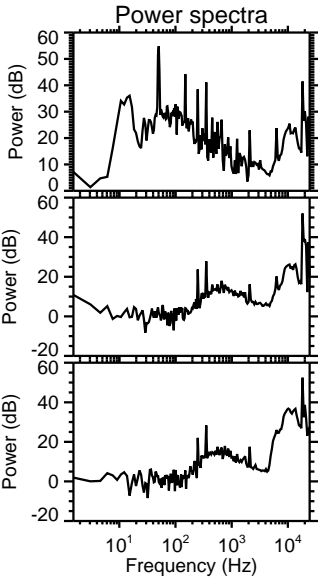
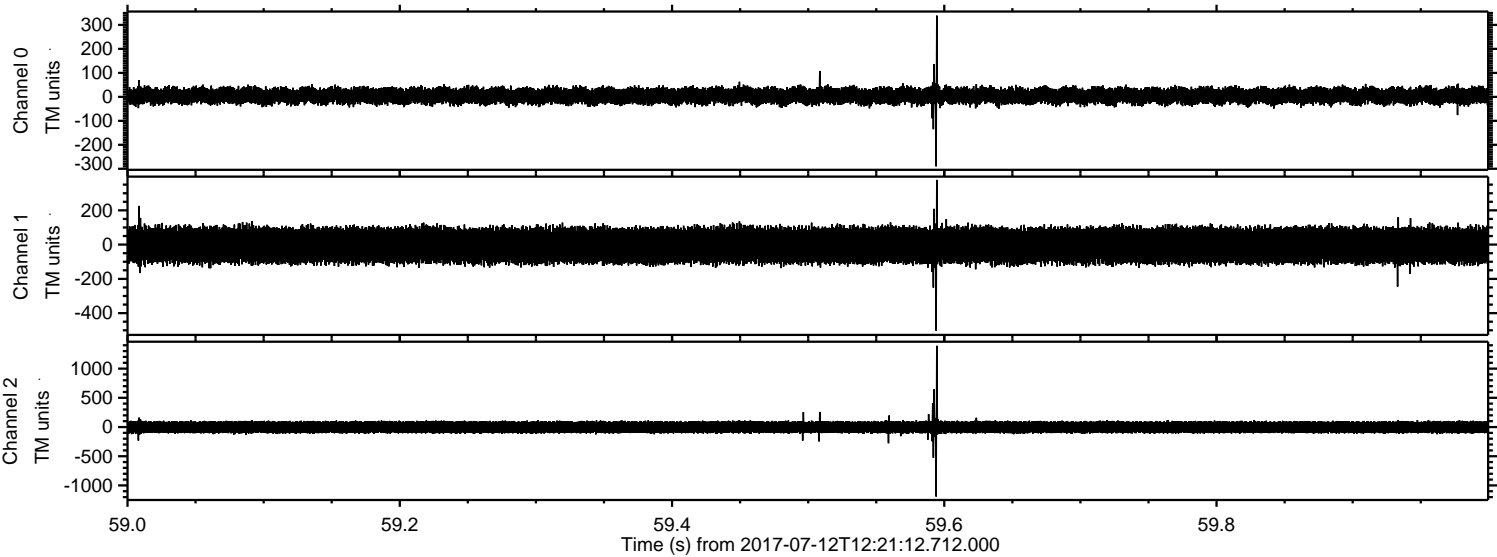

Processed Thu Jul 20 00:37:49 2017 by ELM ver.2012-10-06 from 001__elm20170712_122111__dat00.bin

