

# ELMAVAN 3D WAVEFORMS (Measured data sampled at 50 kHz) 51000 packets of 144 samples from 2017-07-12T10:26:07.776.000.

Processed Thu Jul 20 00:20:58 2017 by ELM ver.2012-10-06 from 001\_\_elm20170712\_102606\_\_dat00.bin

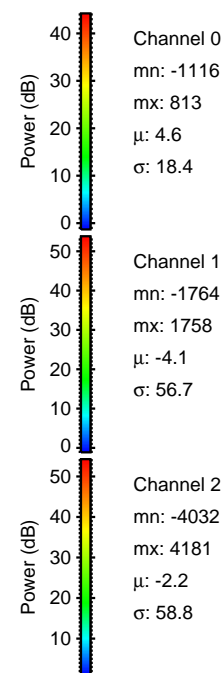

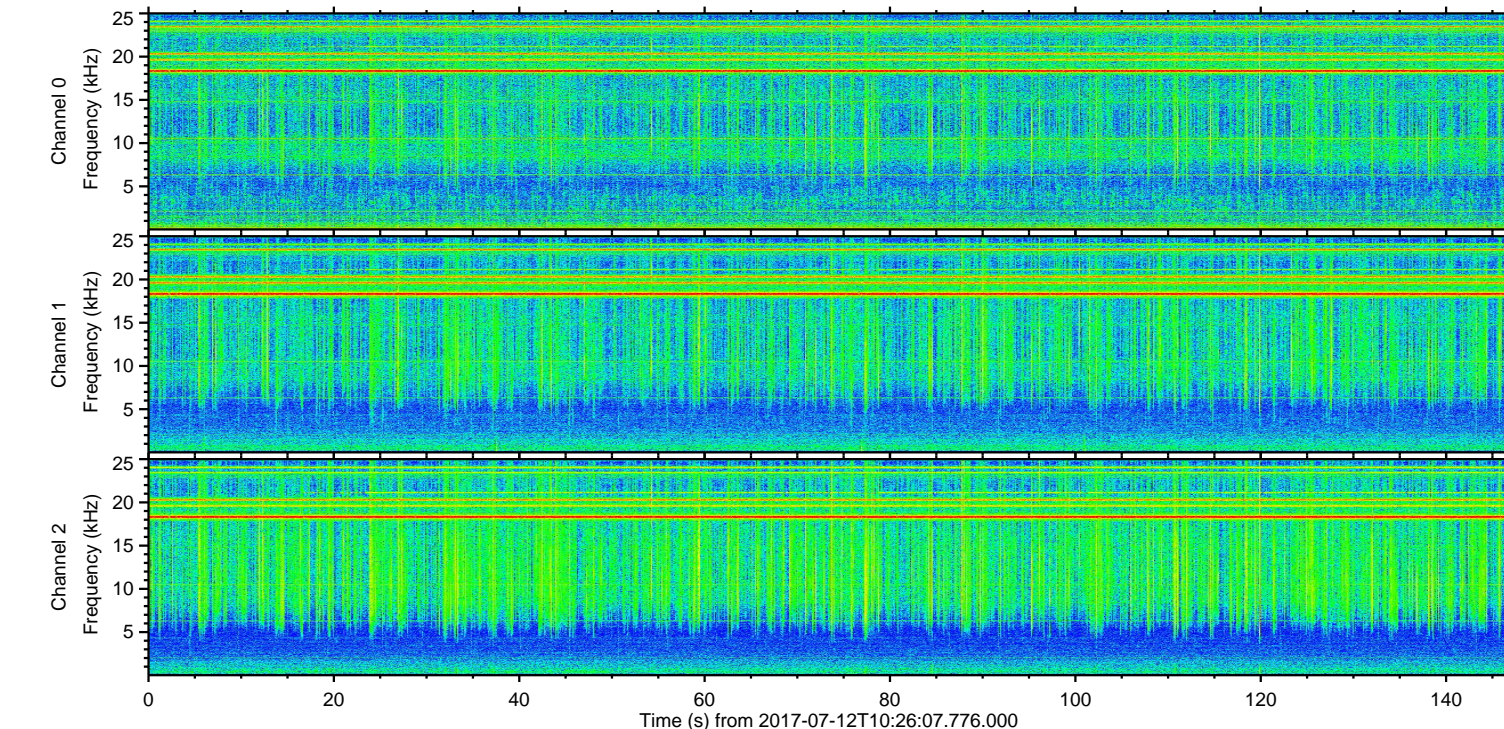
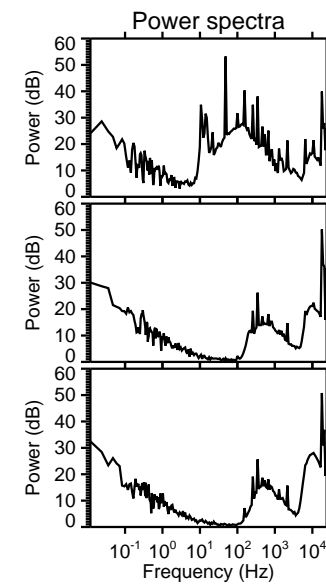
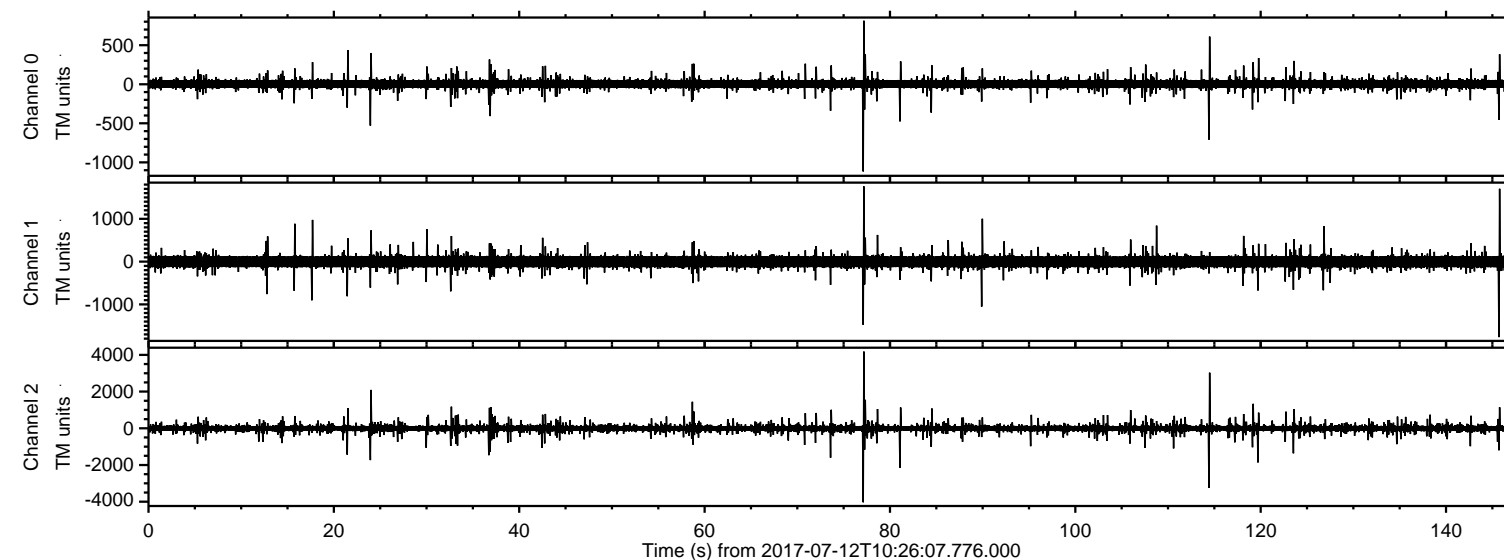

Processed Thu Jul 20 00:21:05 2017 by ELM ver.2012-10-06 from 001\_\_elm20170712\_102606\_\_dat00.bin

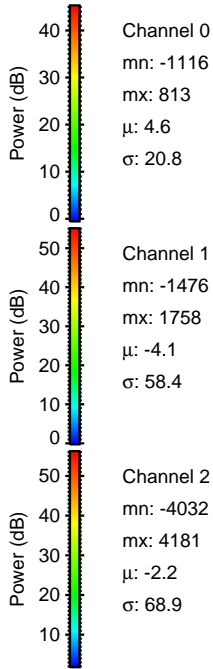
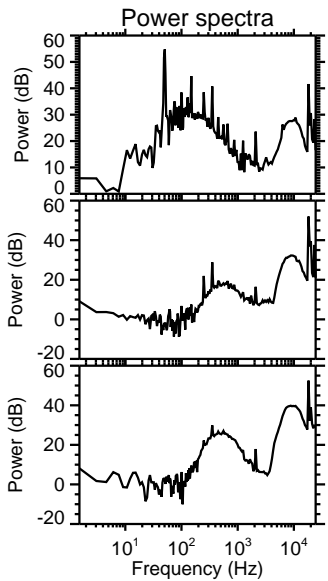
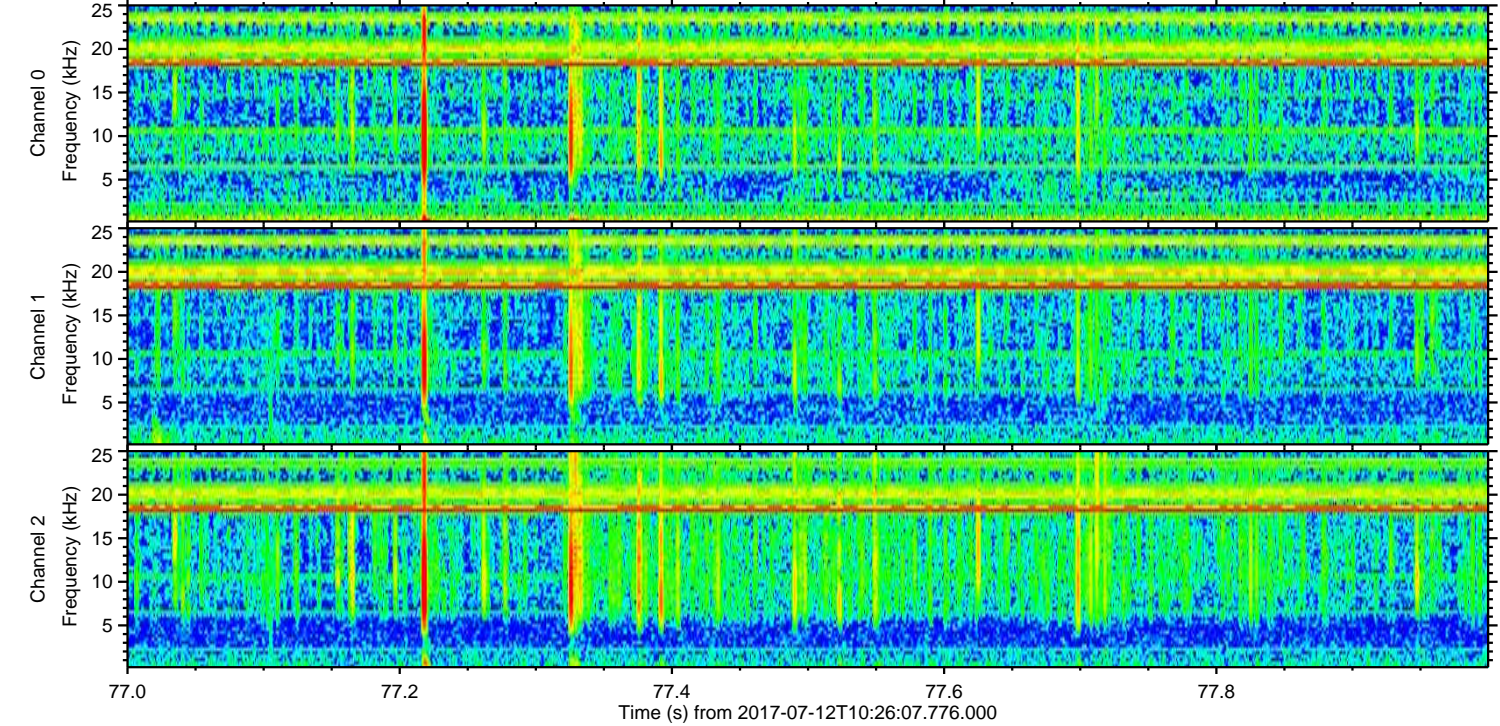
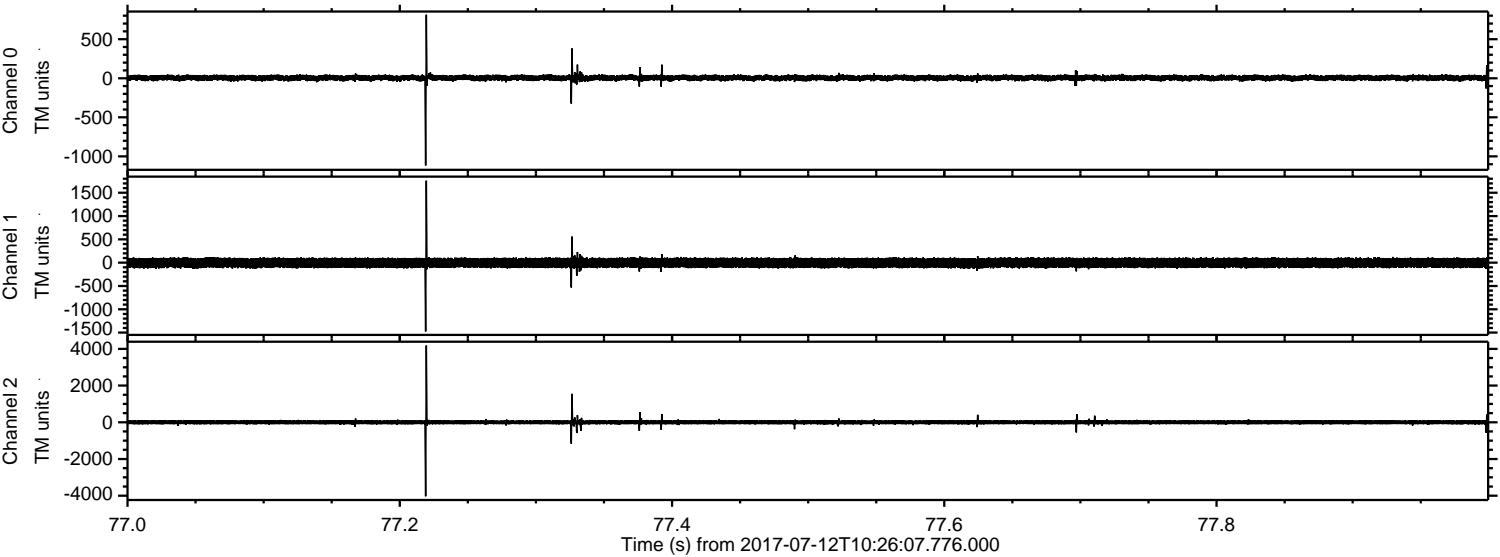



ELMAVAN 3D WAVEFORMS (Measured data sampled at 50 kHz) 51000 packets of 144 samples from 2017-07-12T10:26:07.776.000. Part 115/147

Processed Thu Jul 20 00:21:06 2017 by ELM ver.2012-10-06 from 001\_\_elm20170712\_102606\_\_dat00.bin

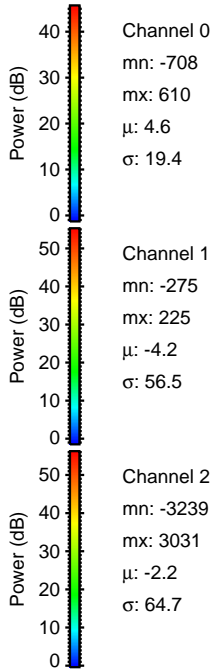
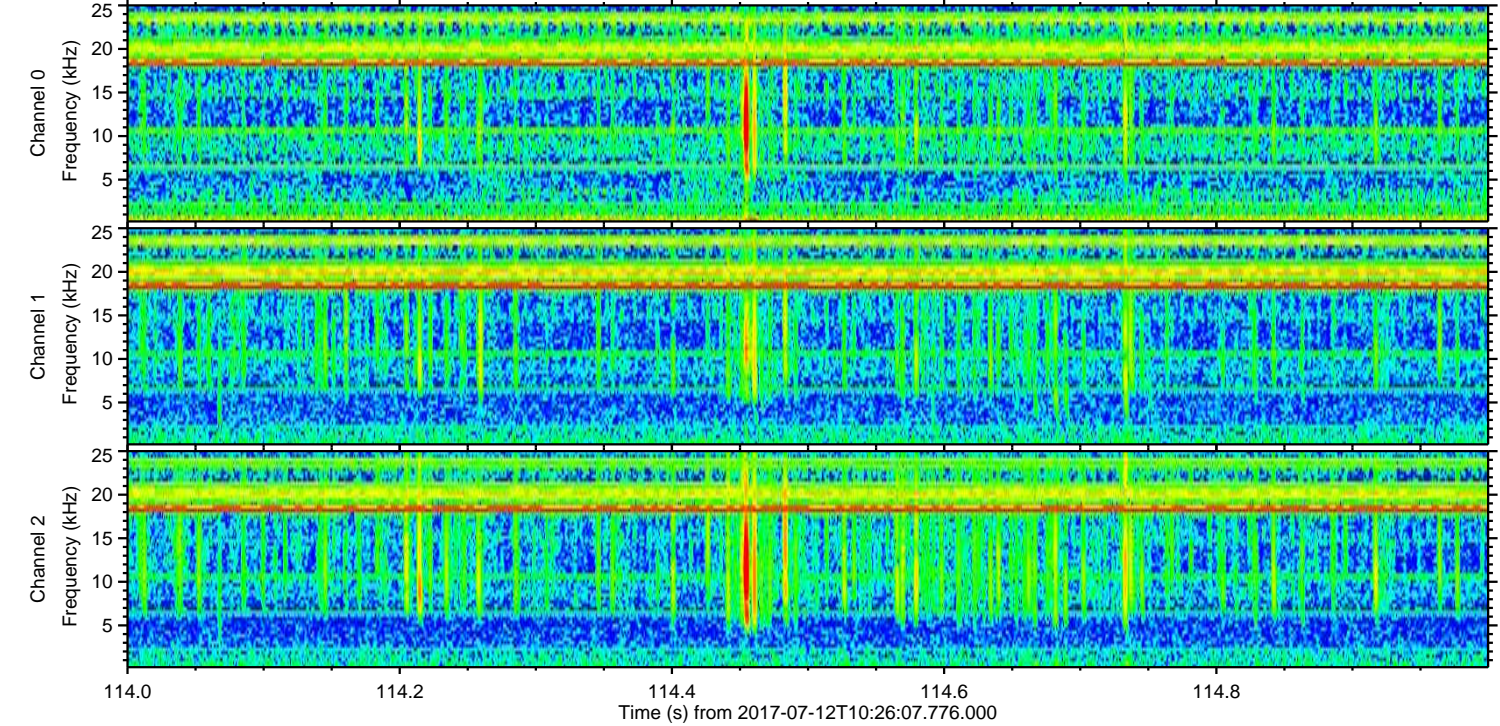
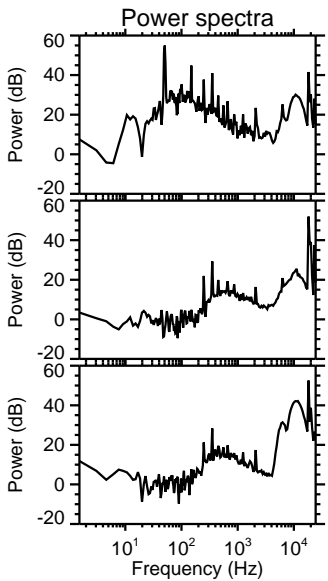
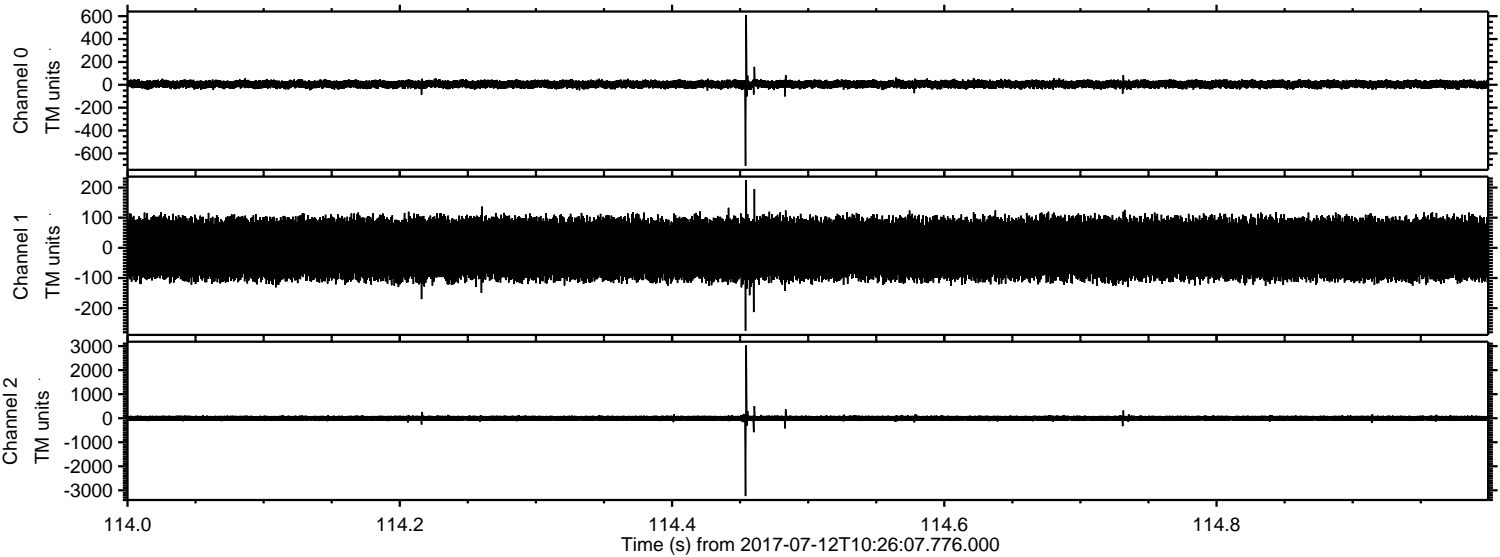

Channel 0  
mn: -708  
mx: 610  
 $\mu$ : 4.6  
 $\sigma$ : 19.4

Channel 1  
mn: -275  
mx: 225  
 $\mu$ : -4.2  
 $\sigma$ : 56.5

Channel 2  
mn: -3239  
mx: 3031  
 $\mu$ : -2.2  
 $\sigma$ : 64.7



Processed Thu Jul 20 00:21:07 2017 by ELM ver.2012-10-06 from 001\_\_elm20170712\_102606\_\_dat00.bin

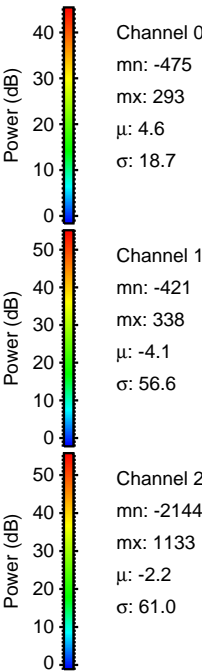
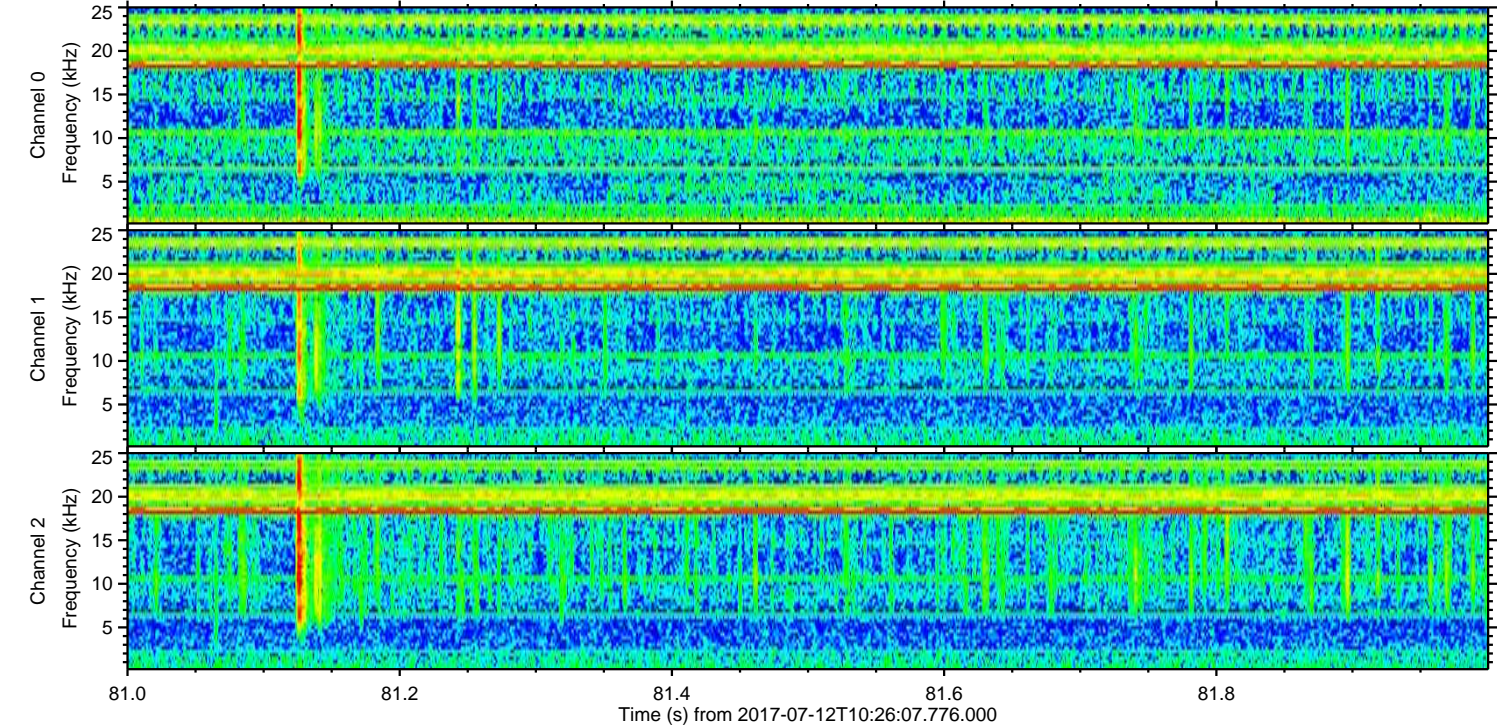
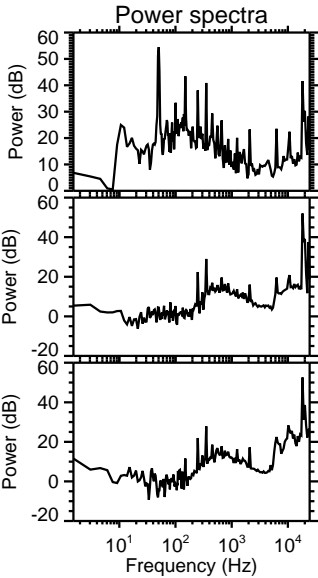
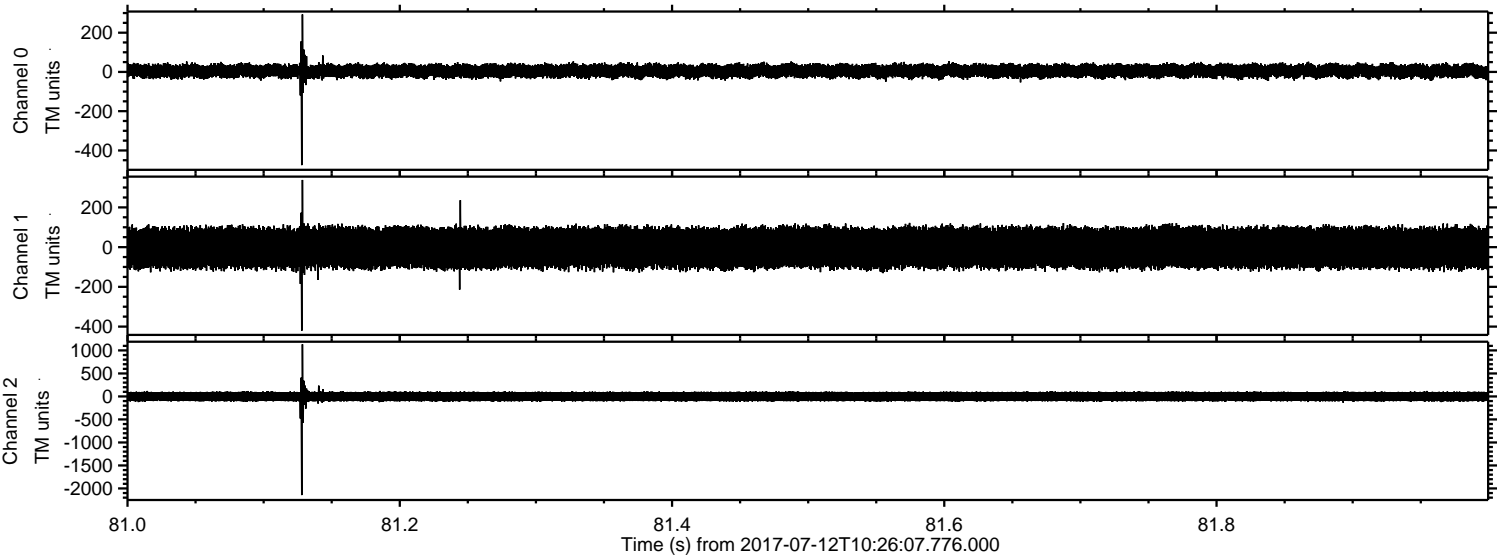



Processed Thu Jul 20 00:21:08 2017 by ELM ver.2012-10-06 from 001\_\_elm20170712\_102606\_\_dat00.bin

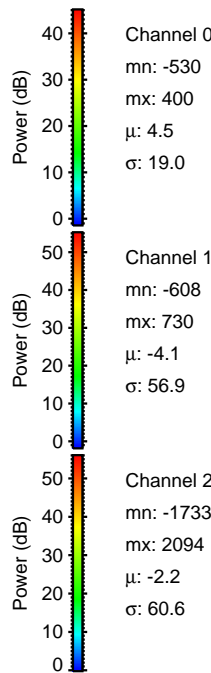
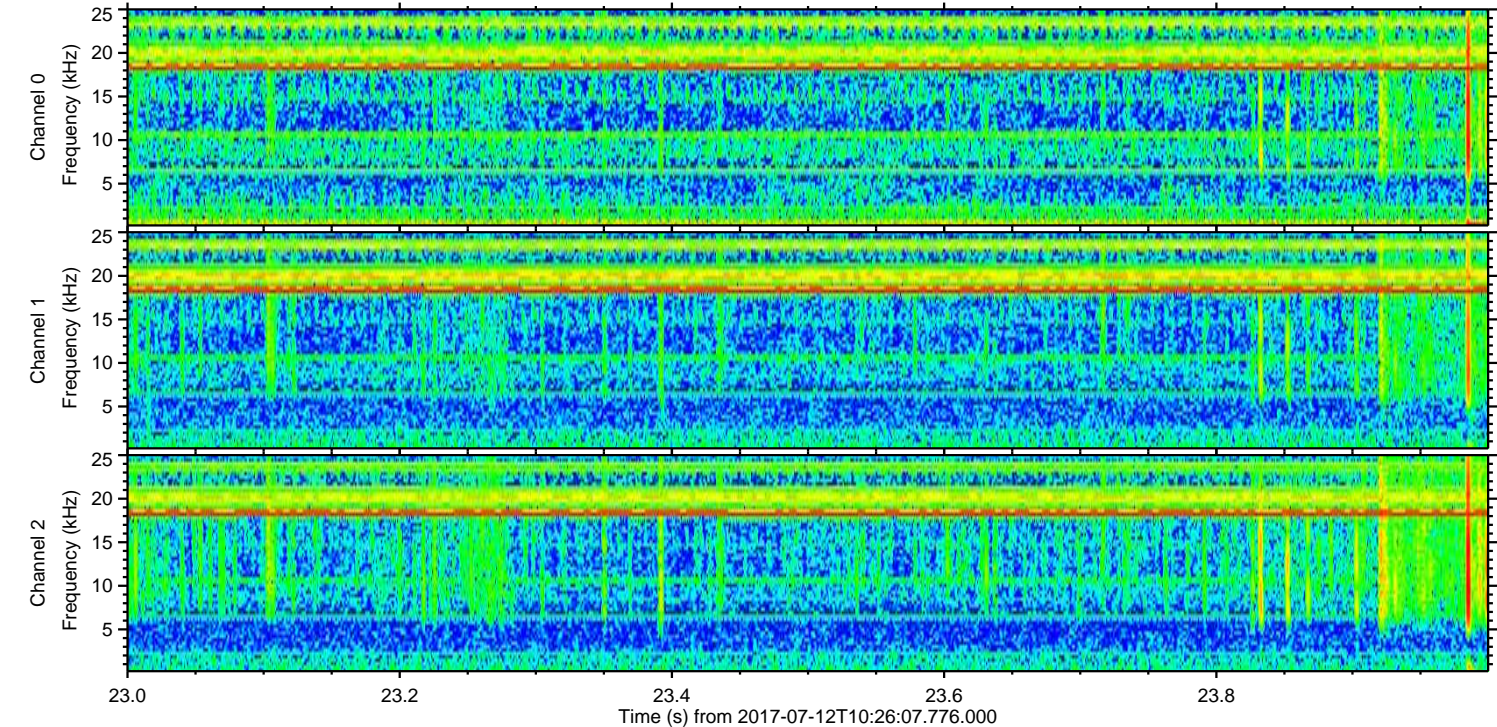
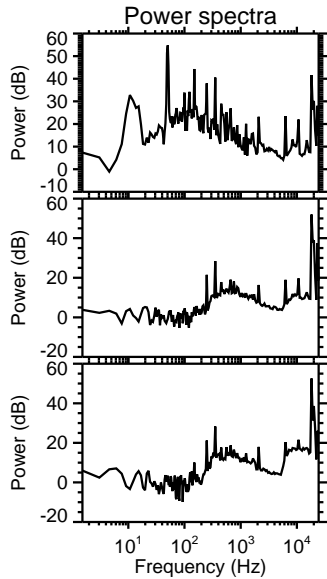
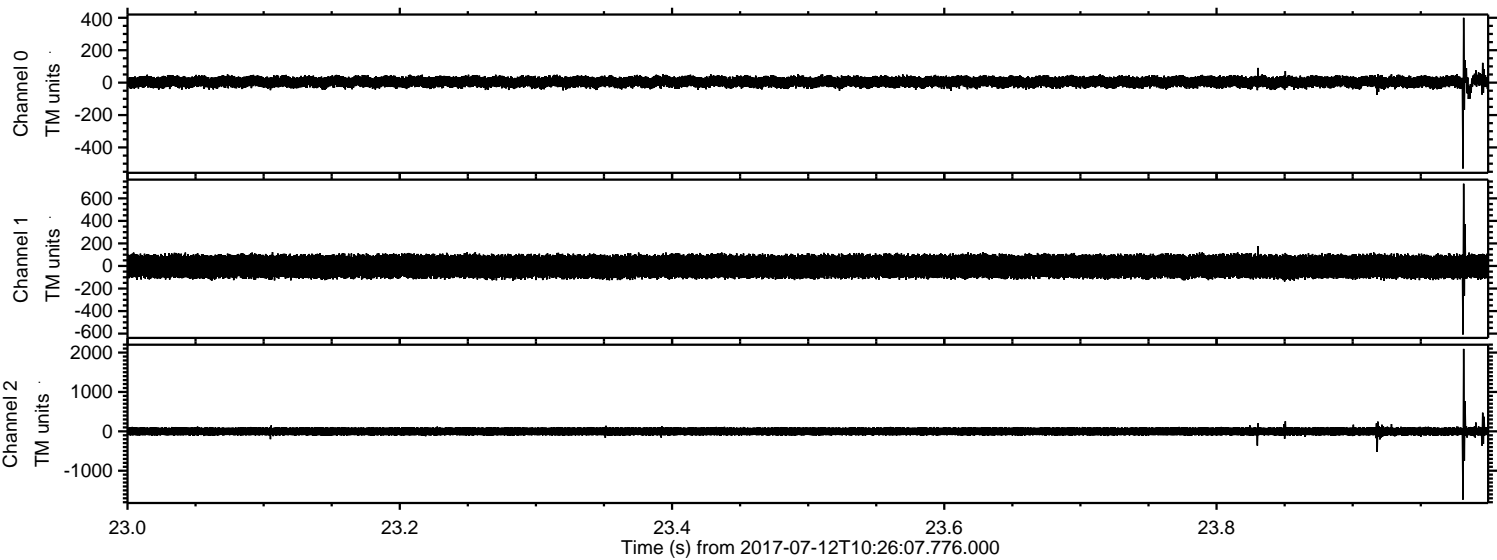



ELMAVAN 3D WAVEFORMS (Measured data sampled at 50 kHz) 51000 packets of 144 samples from 2017-07-12T10:26:07.776.000. Part 120/147

Processed Thu Jul 20 00:21:08 2017 by ELM ver.2012-10-06 from 001\_\_elm20170712\_102606\_\_dat00.bin

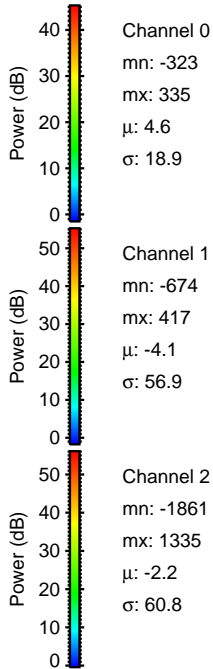
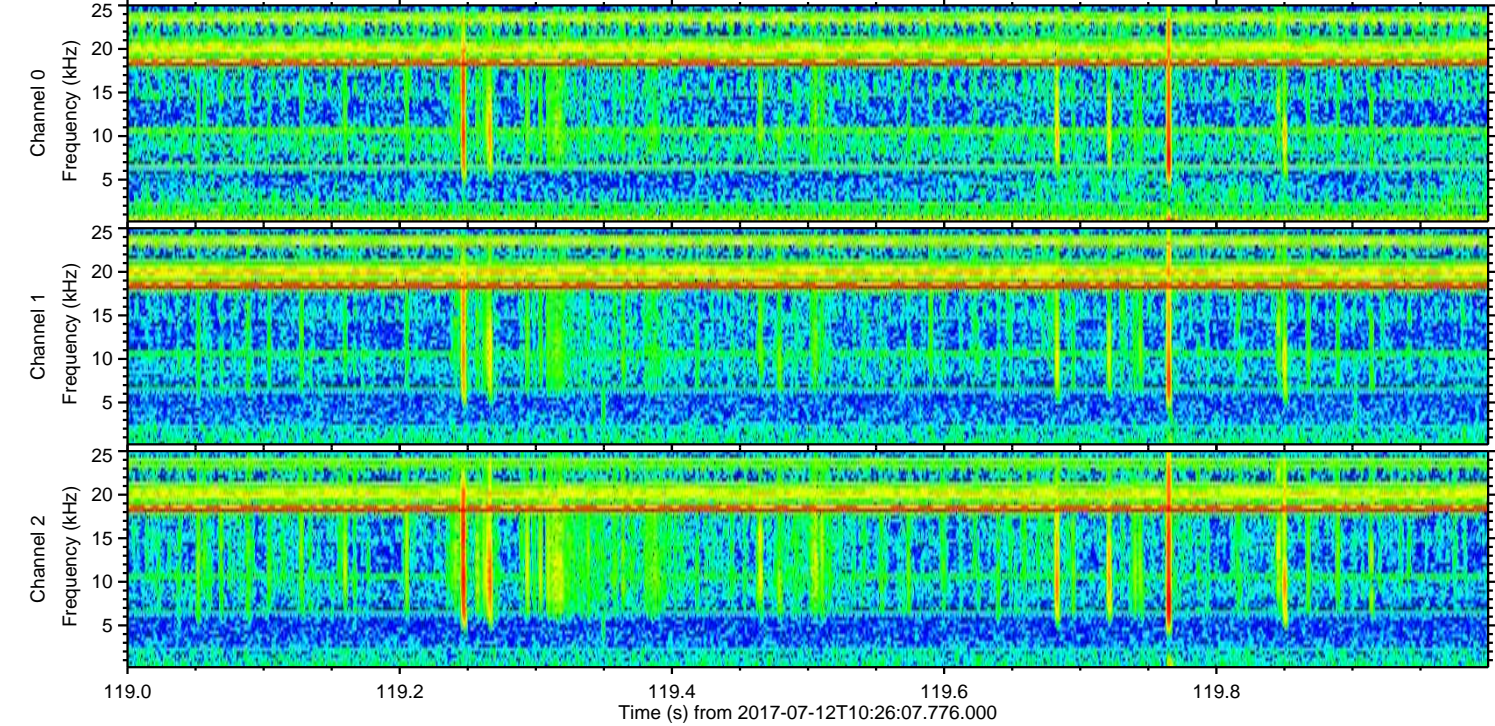
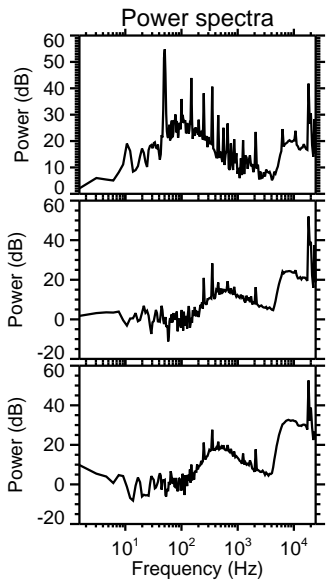
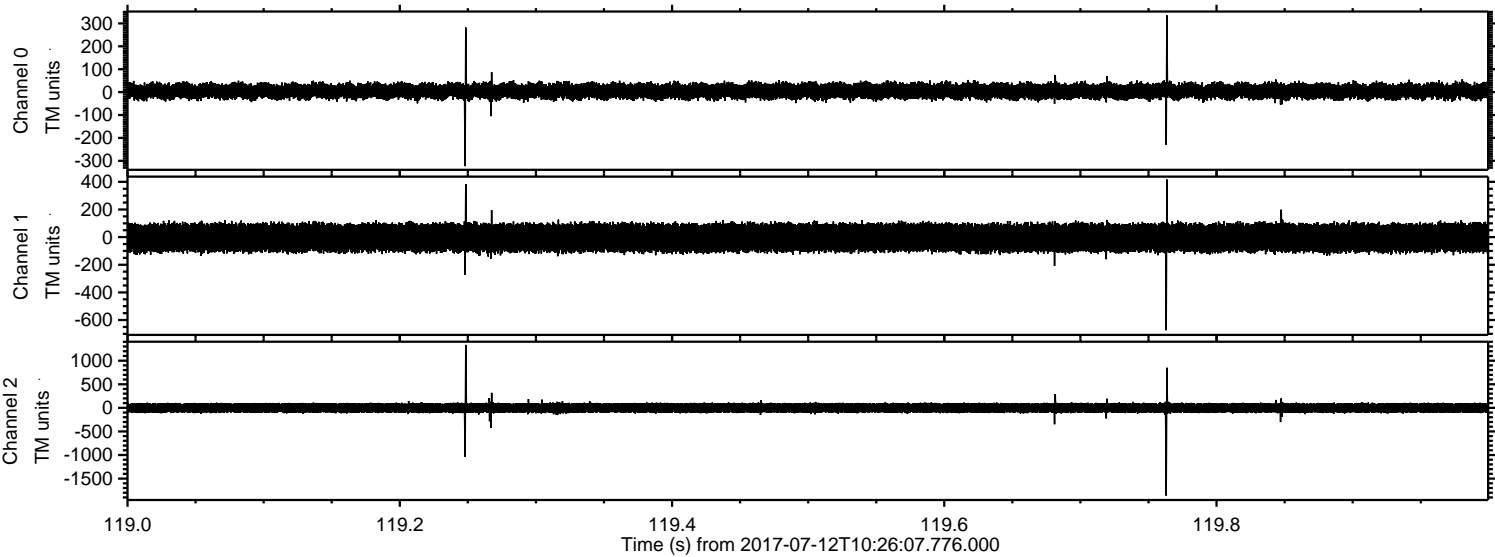



ELMAVAN 3D WAVEFORMS (Measured data sampled at 50 kHz) 51000 packets of 144 samples from 2017-07-12T10:26:07.776.000. Part 146/147

Processed Thu Jul 20 00:21:09 2017 by ELM ver.2012-10-06 from 001\_\_elm20170712\_102606\_\_dat00.bin

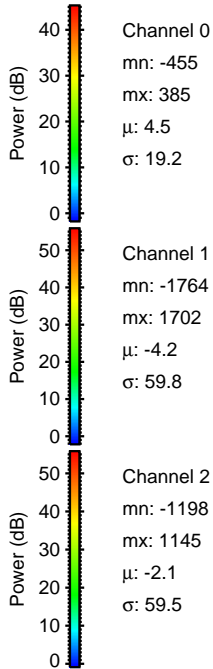
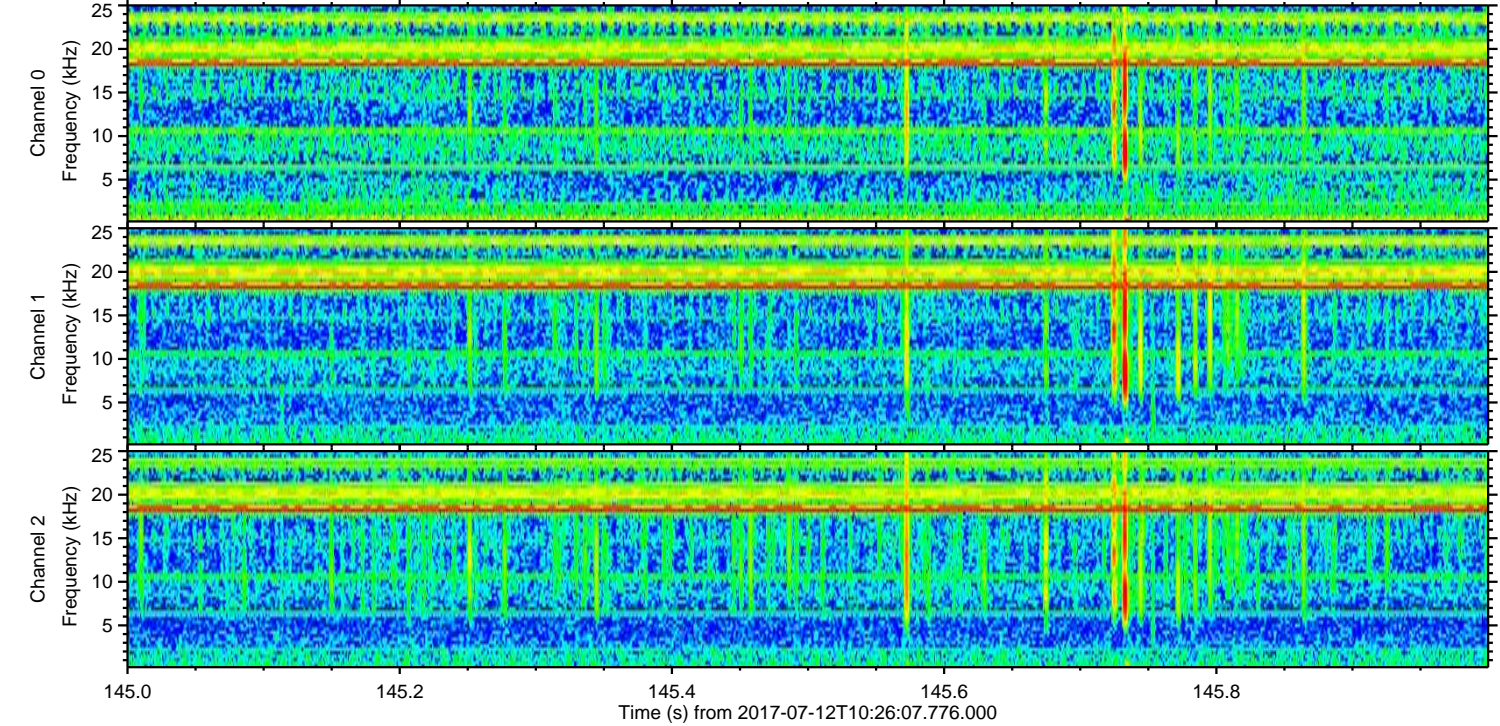
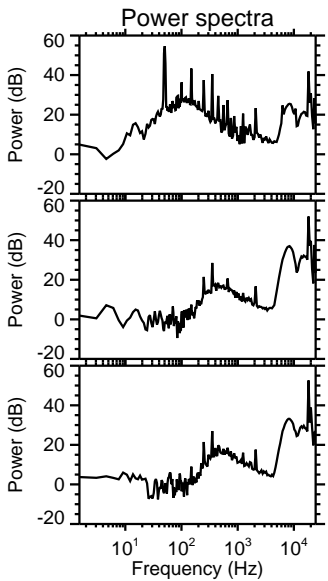
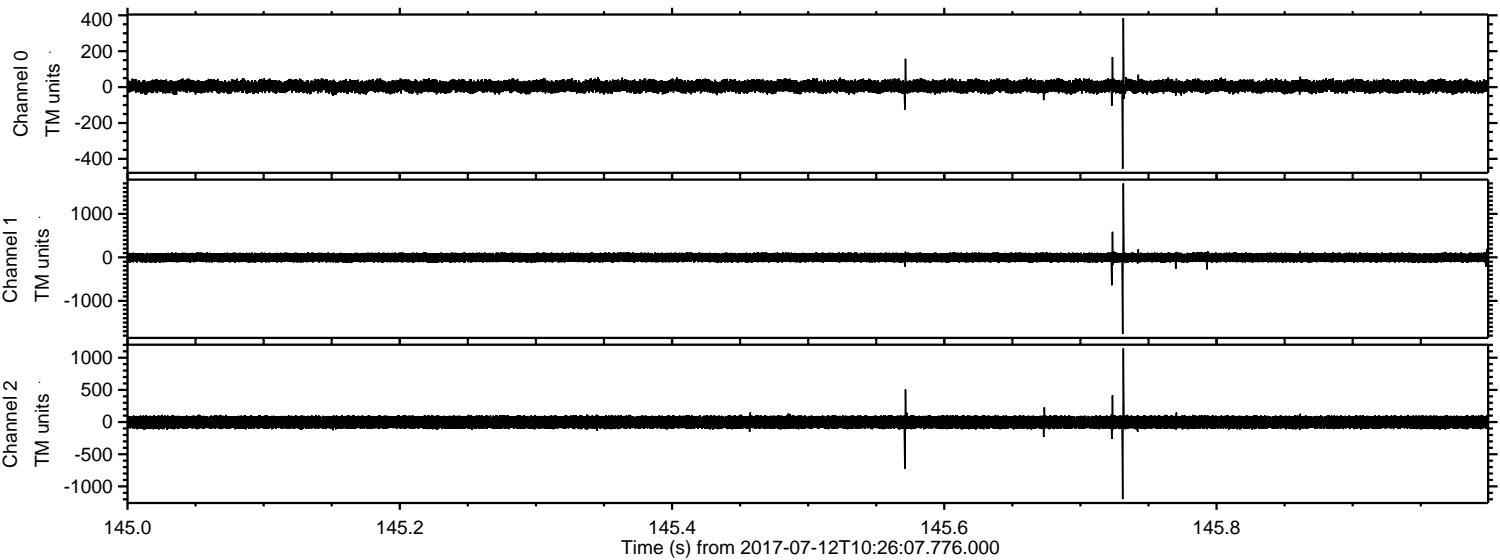

Channel 0  
mn: -455  
mx: 385  
 $\mu$ : 4.5  
 $\sigma$ : 19.2

Channel 1  
mn: -1764  
mx: 1702  
 $\mu$ : -4.2  
 $\sigma$ : 59.8

Channel 2  
mn: -1198  
mx: 1145  
 $\mu$ : -2.1  
 $\sigma$ : 59.5



Processed Thu Jul 20 00:21:10 2017 by ELM ver.2012-10-06 from 001\_\_elm20170712\_102606\_\_dat00.bin

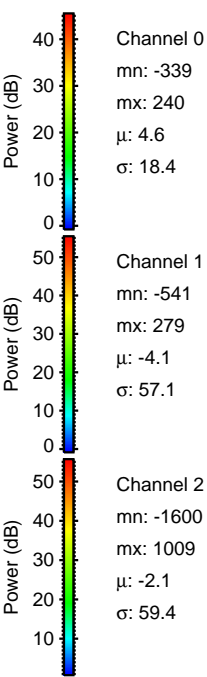
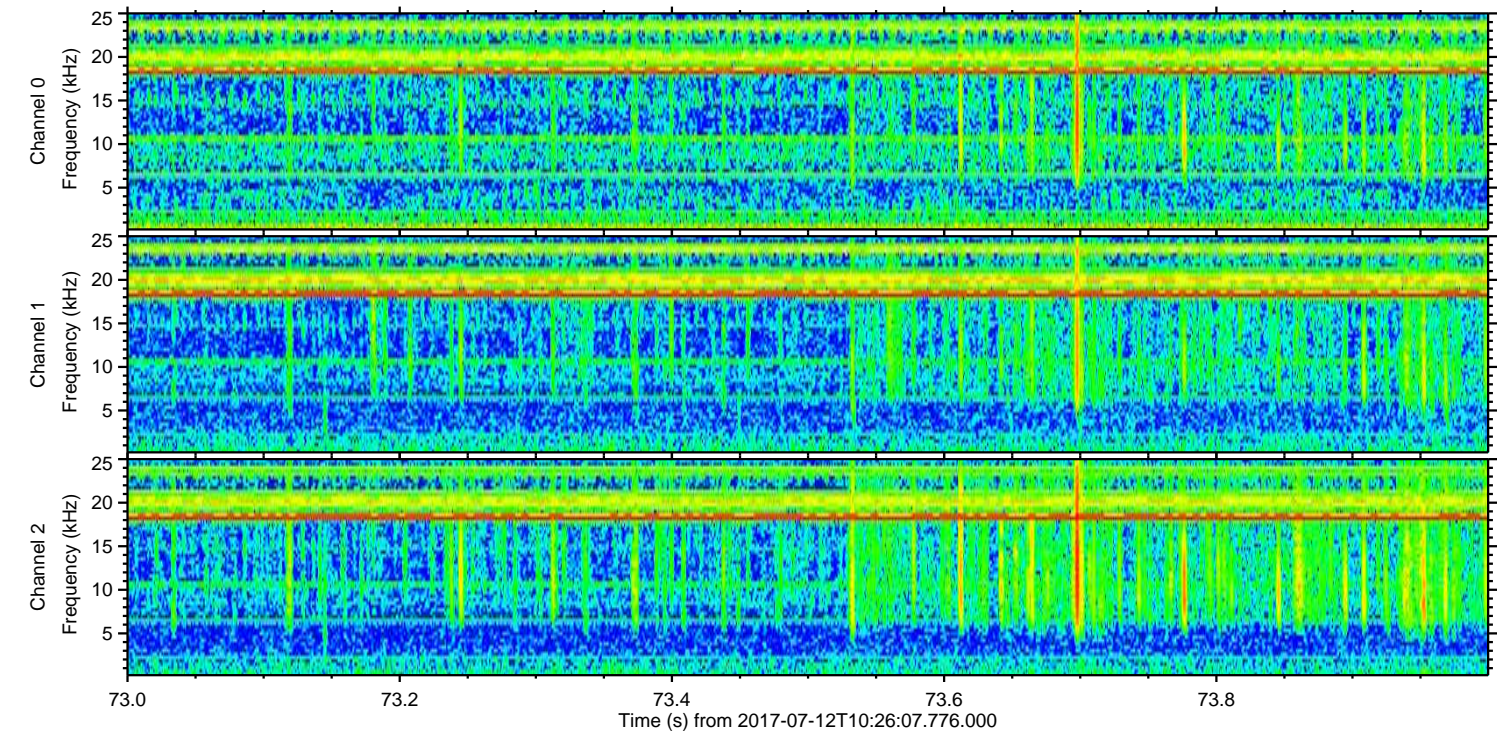
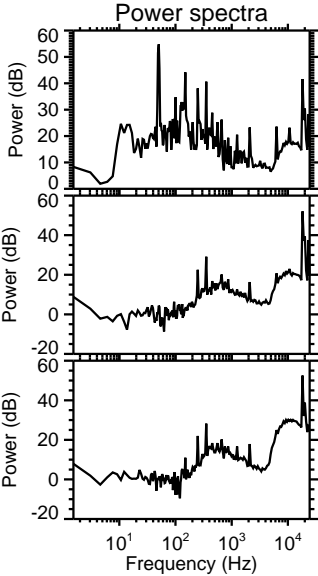
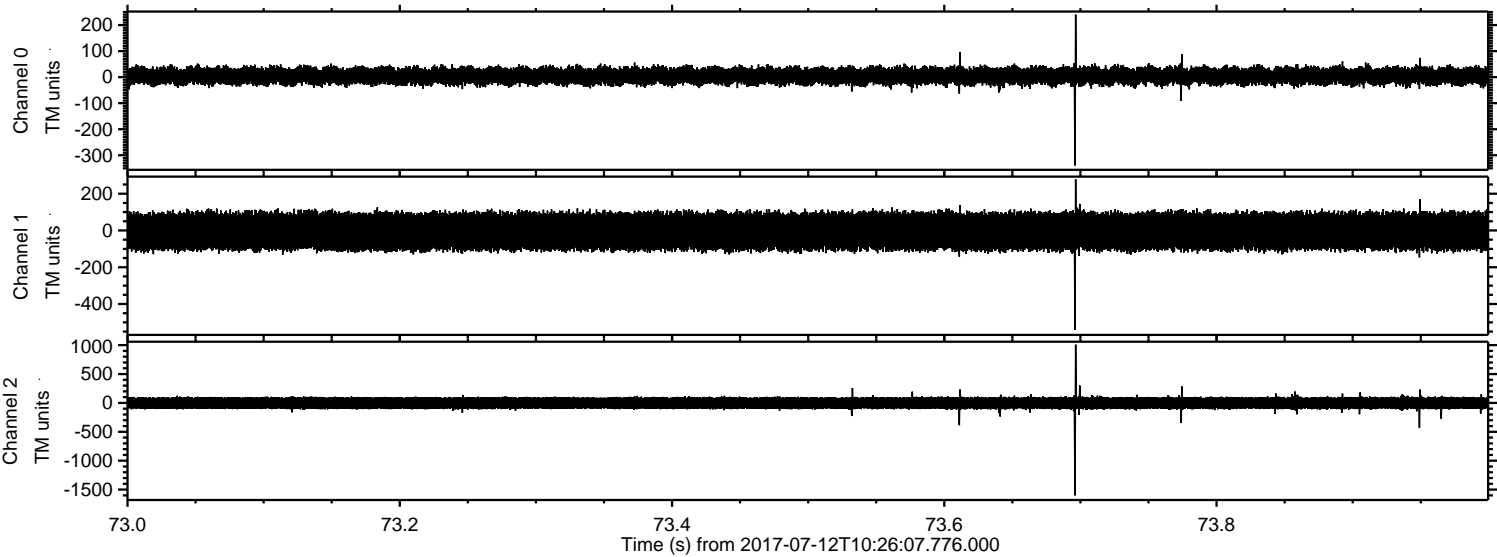



Processed Thu Jul 20 00:21:10 2017 by ELM ver.2012-10-06 from 001\_\_elm20170712\_102606\_\_dat00.bin

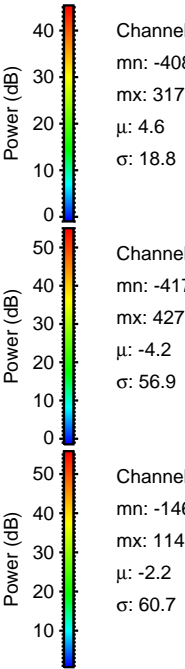
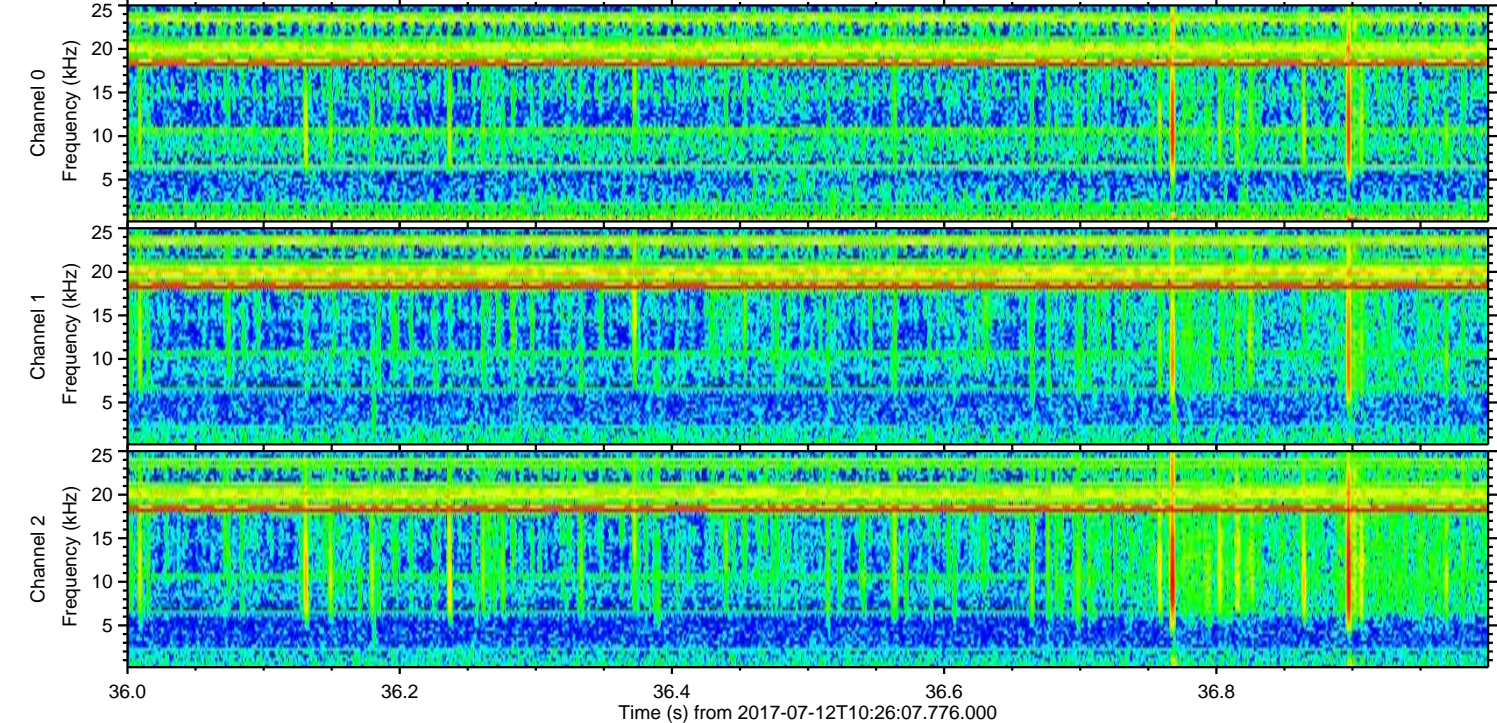
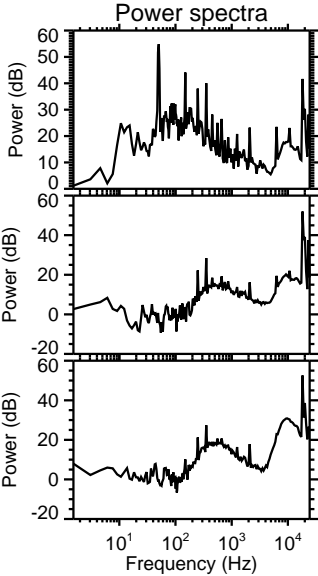
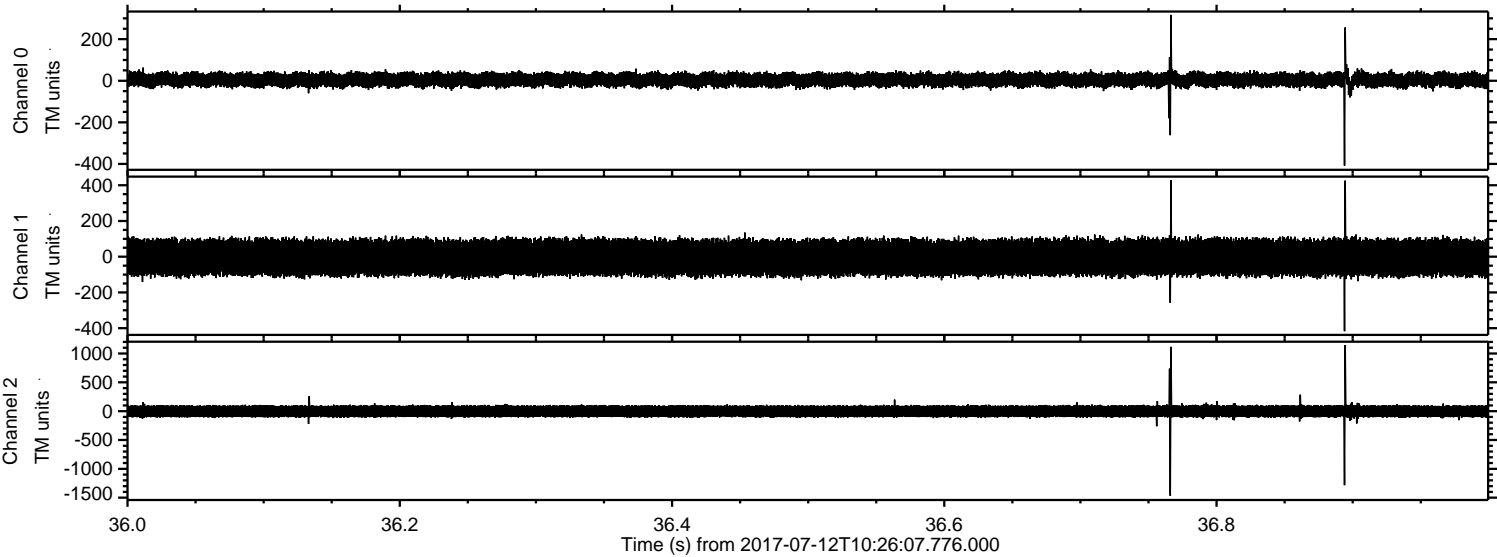



Processed Thu Jul 20 00:21:11 2017 by ELM ver.2012-10-06 from 001\_\_elm20170712\_102606\_\_dat00.bin

