

ELMAVAN 3D WAVEFORMS (Measured data sampled at 50 kHz) 50999 packets of 144 samples from 2017-07-11T11:30:09.011.999.

Processed Wed Jul 19 20:53:53 2017 by ELM ver.2012-10-06 from 001__elm20170711_113008__dat00.bin

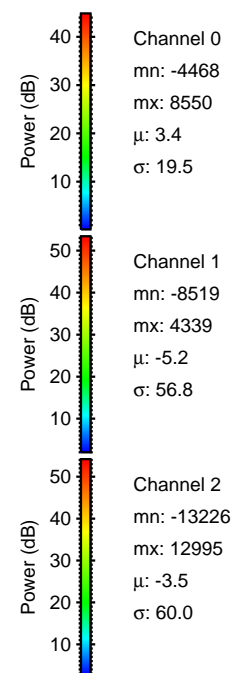

Processed Wed Jul 19 20:54:03 2017 by ELM ver.2012-10-06 from 001__elm20170711_113008__dat00.bin

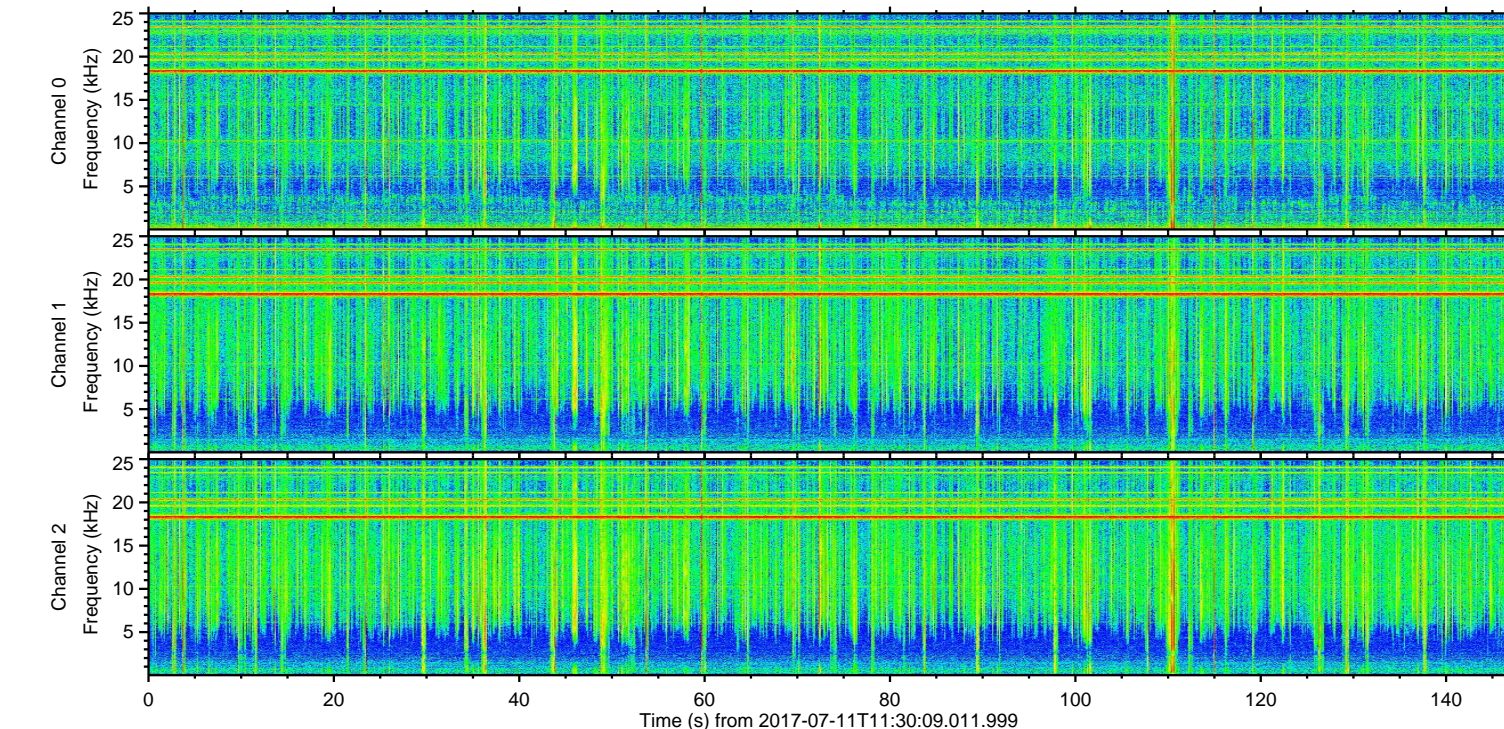
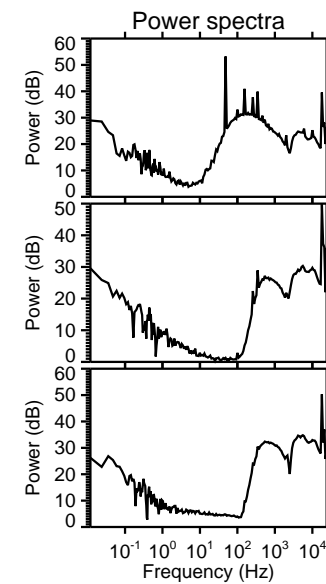
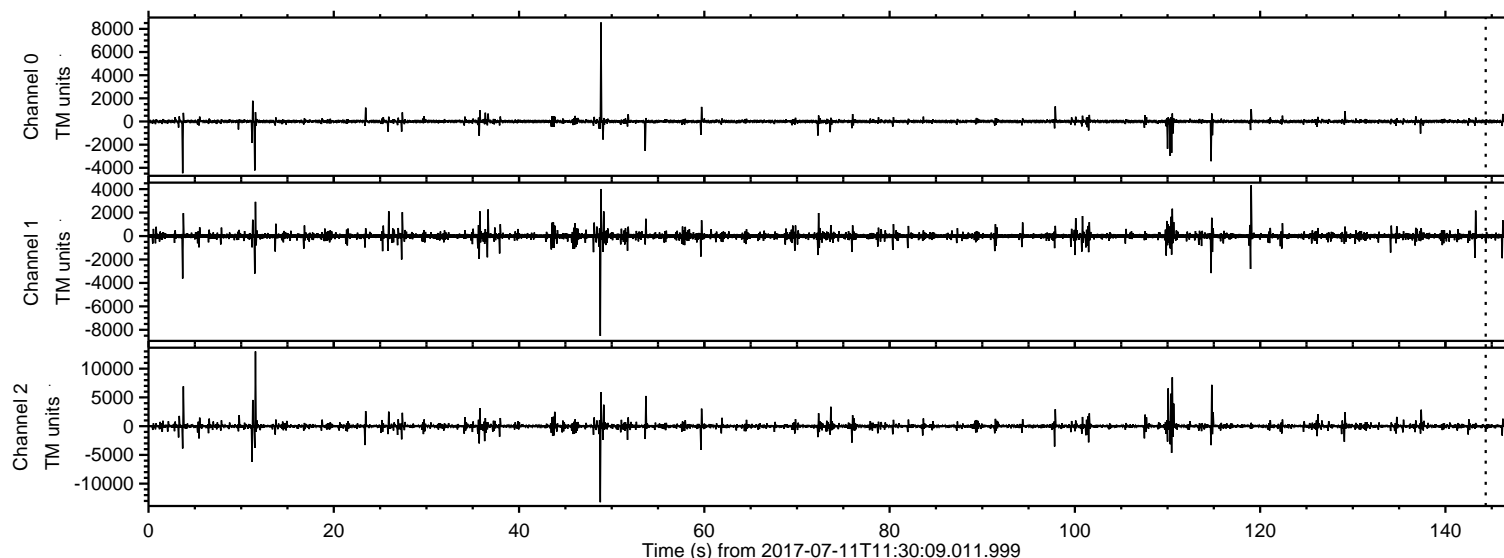
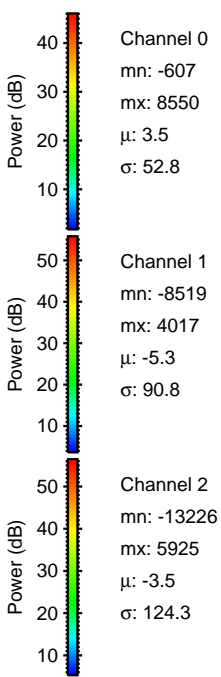
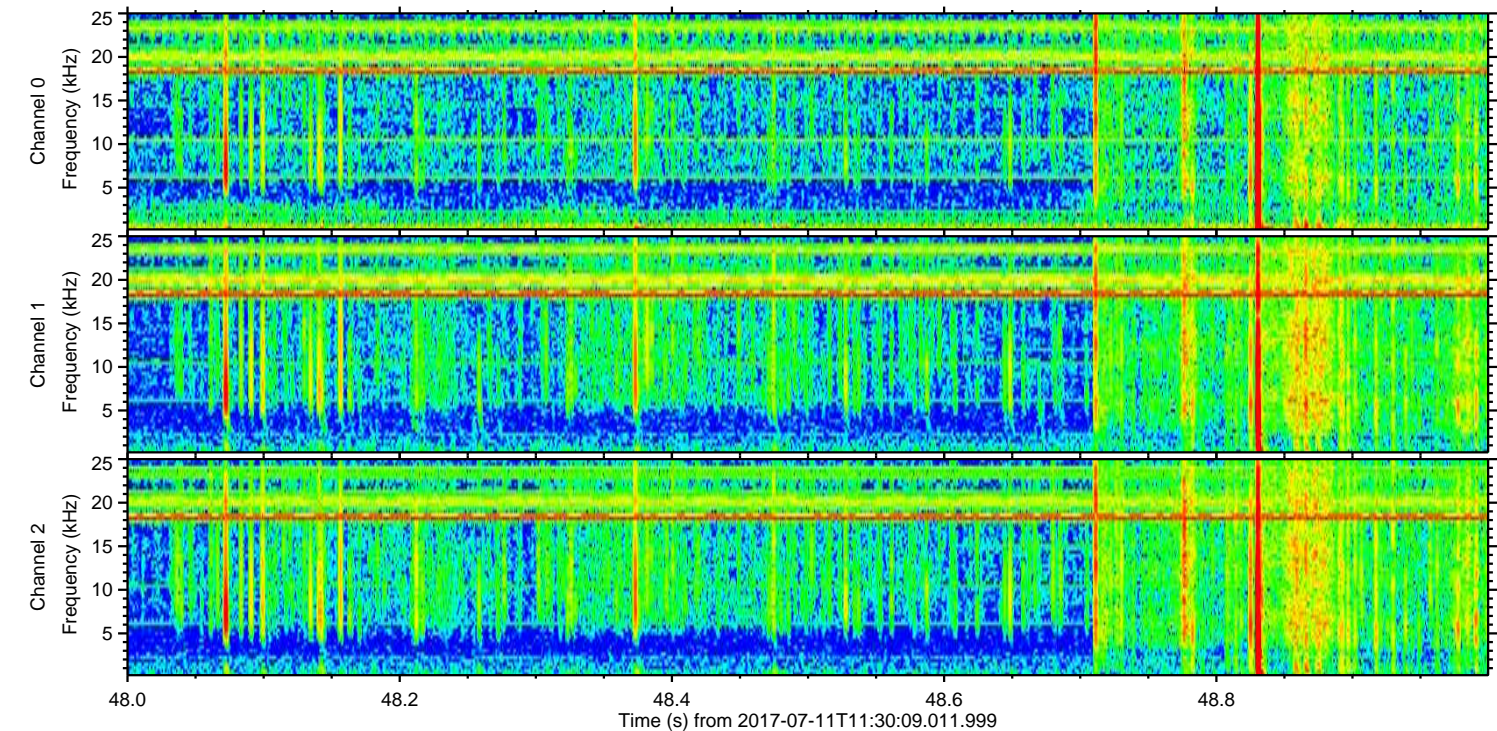
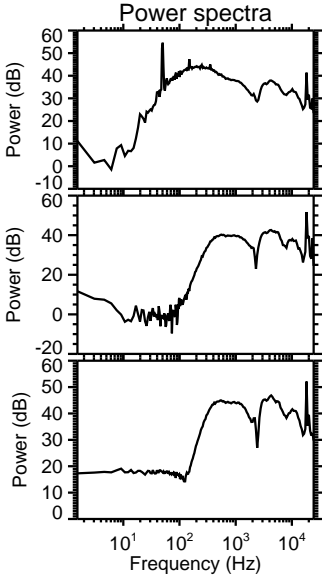
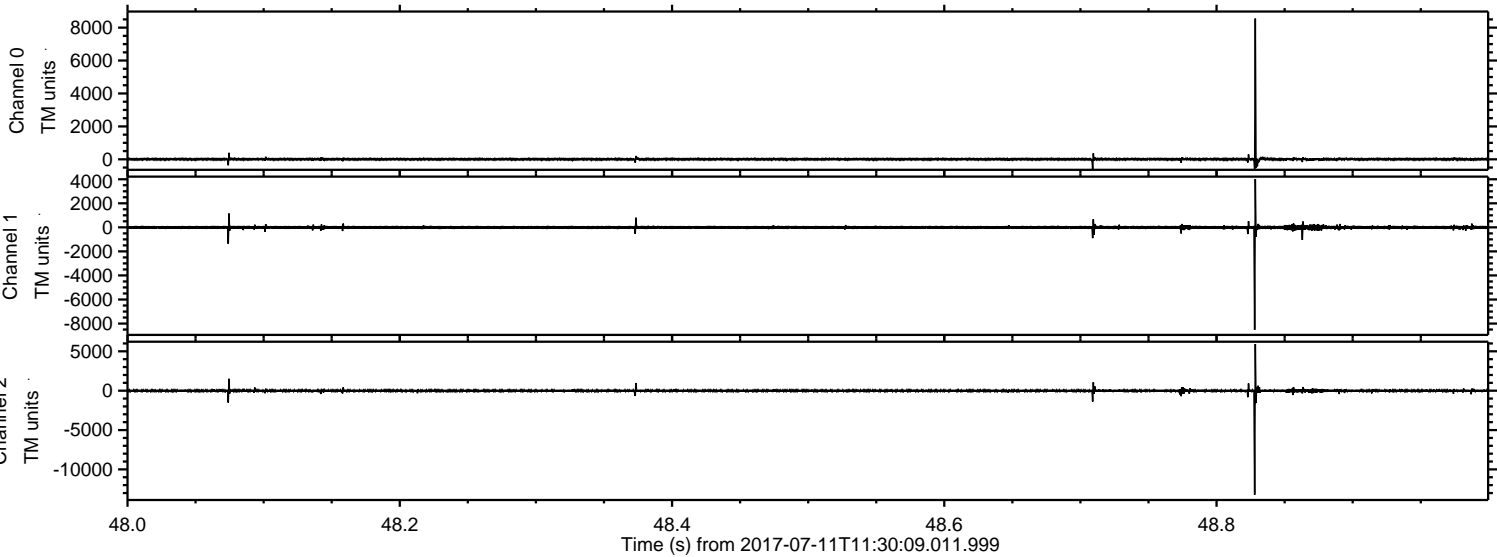

Processed Wed Jul 19 20:54:04 2017 by ELM ver.2012-10-06 from 001__elm20170711_113008__dat00.bin

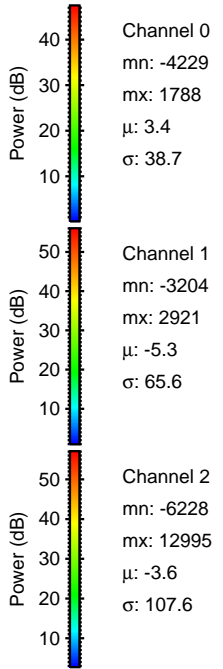
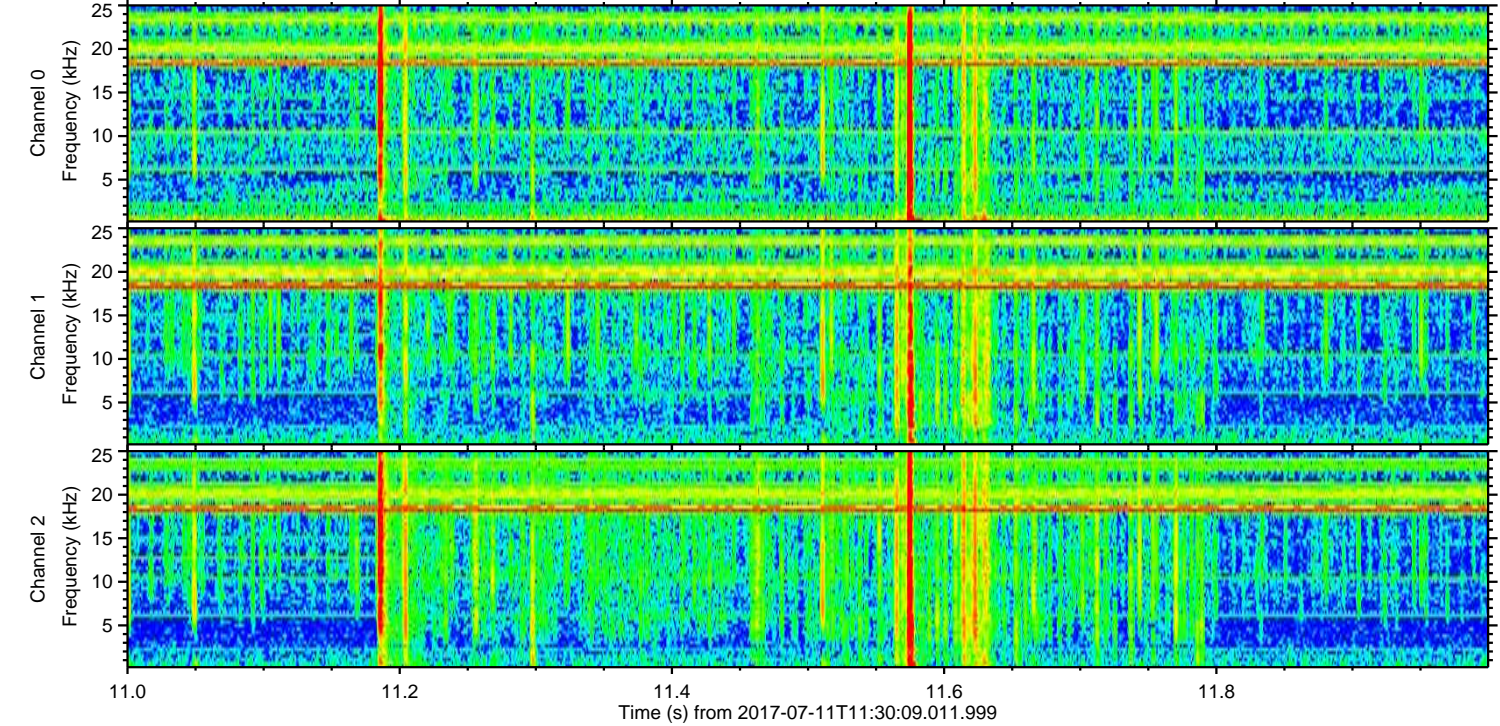
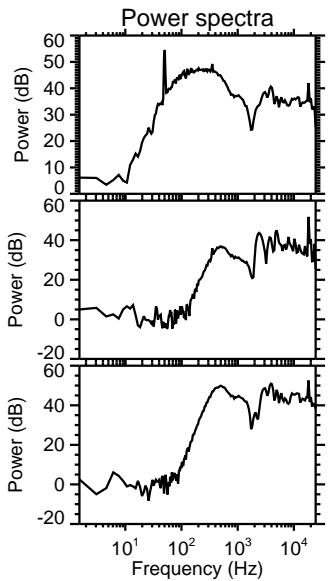
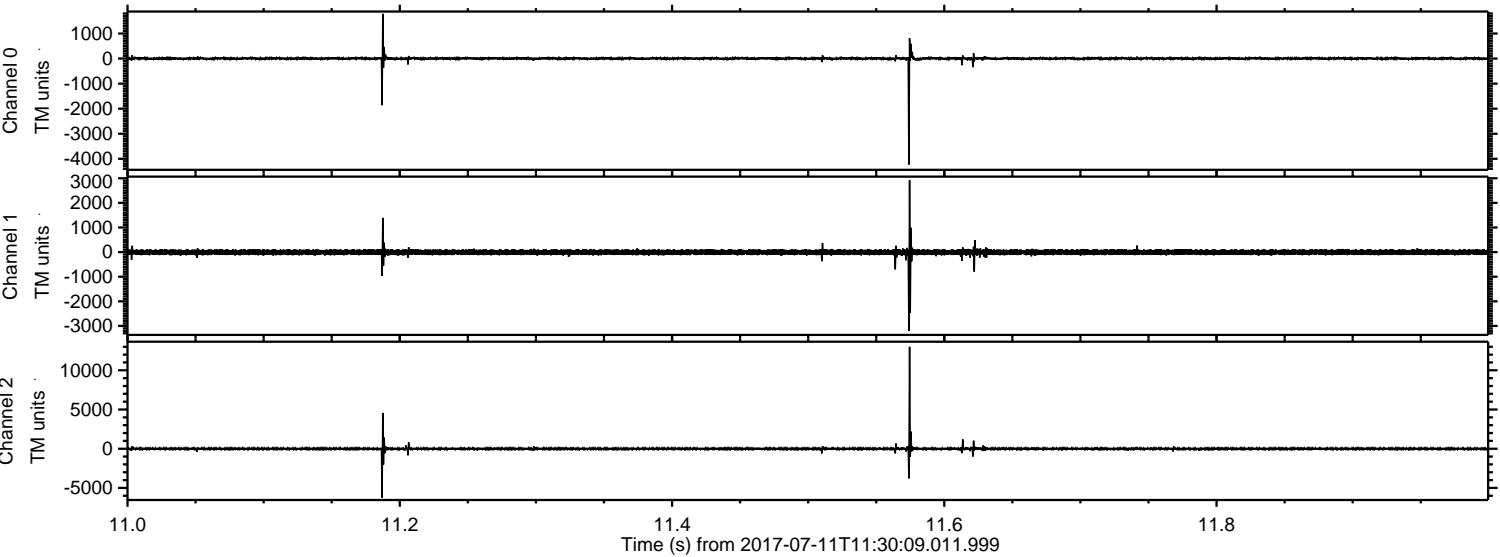

ELMAVAN 3D WAVEFORMS (Measured data sampled at 50 kHz) 50999 packets of 144 samples from 2017-07-11T11:30:09.011.999. Part 111/147

Processed Wed Jul 19 20:54:05 2017 by ELM ver.2012-10-06 from 001__elm20170711_113008__dat00.bin

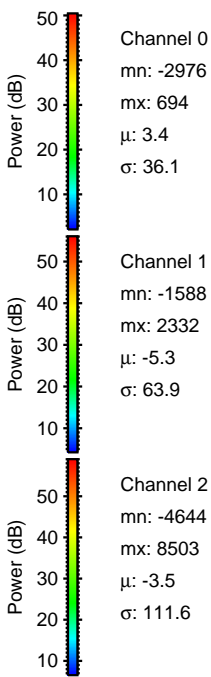
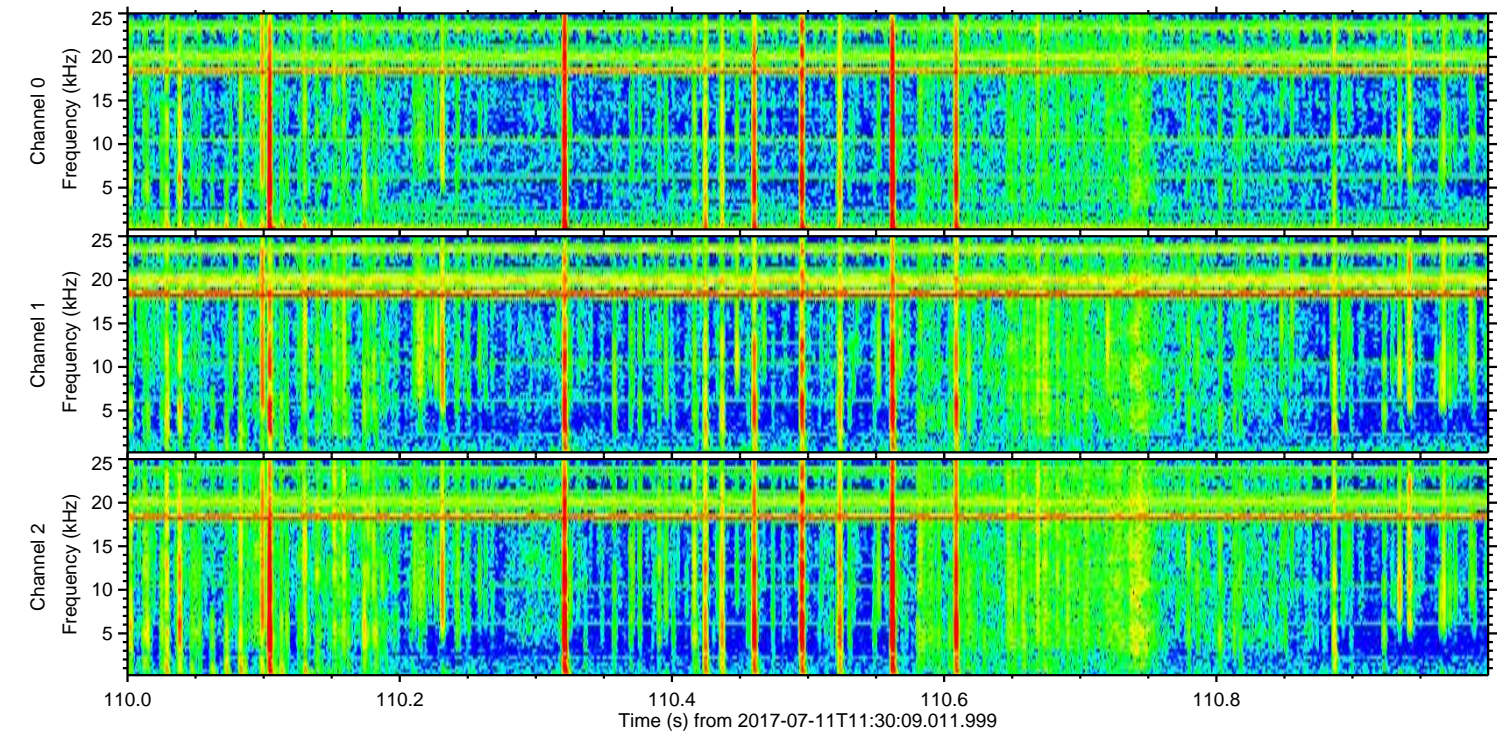
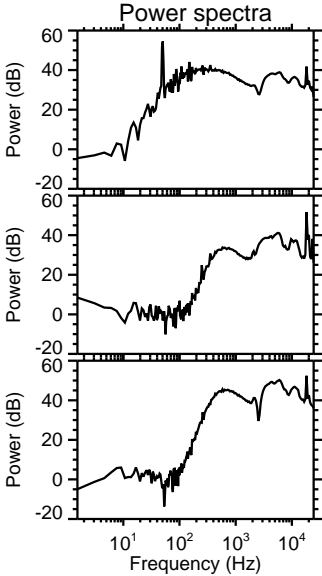
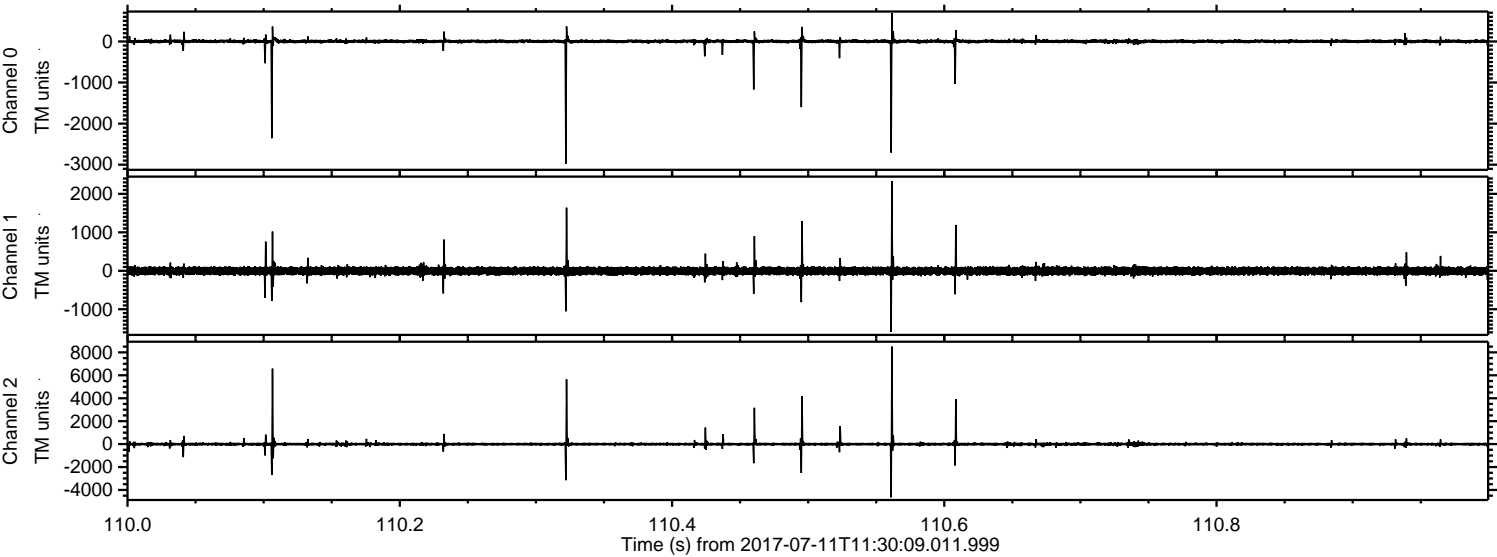

ELMAVAN 3D WAVEFORMS (Measured data sampled at 50 kHz) 50999 packets of 144 samples from 2017-07-11T11:30:09.011.999. Part 115/147

Processed Wed Jul 19 20:54:06 2017 by ELM ver.2012-10-06 from 001__elm20170711_113008__dat00.bin

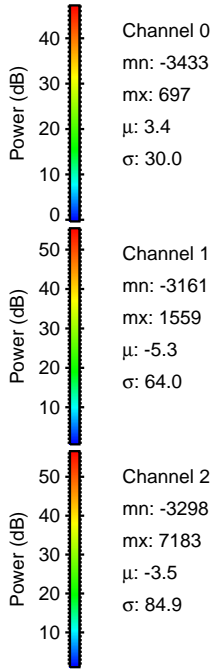
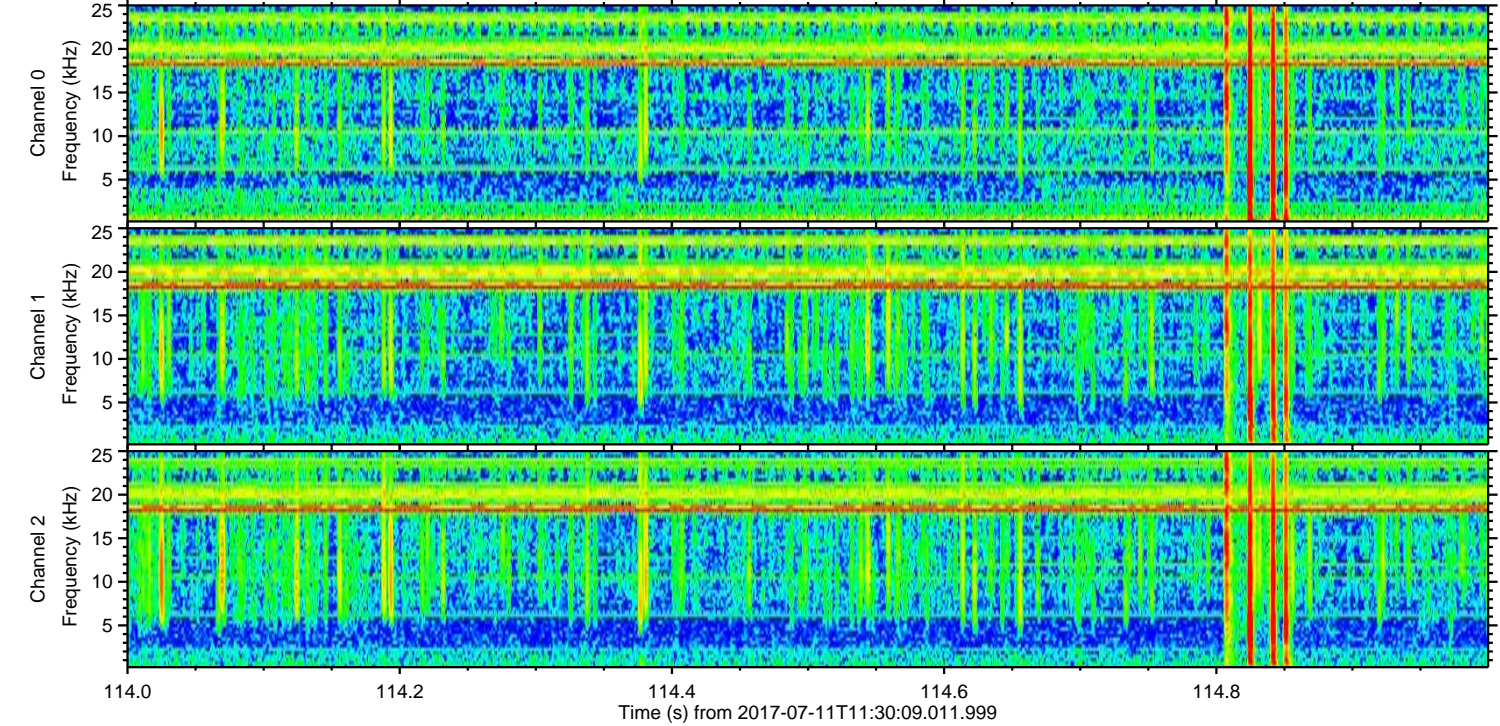
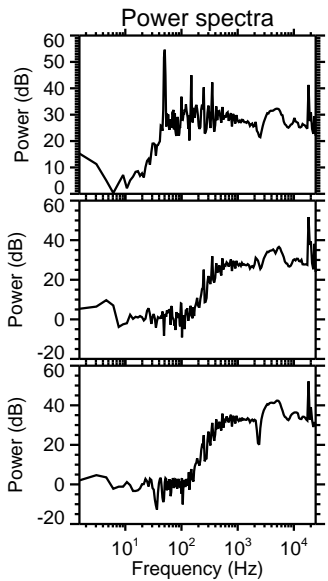
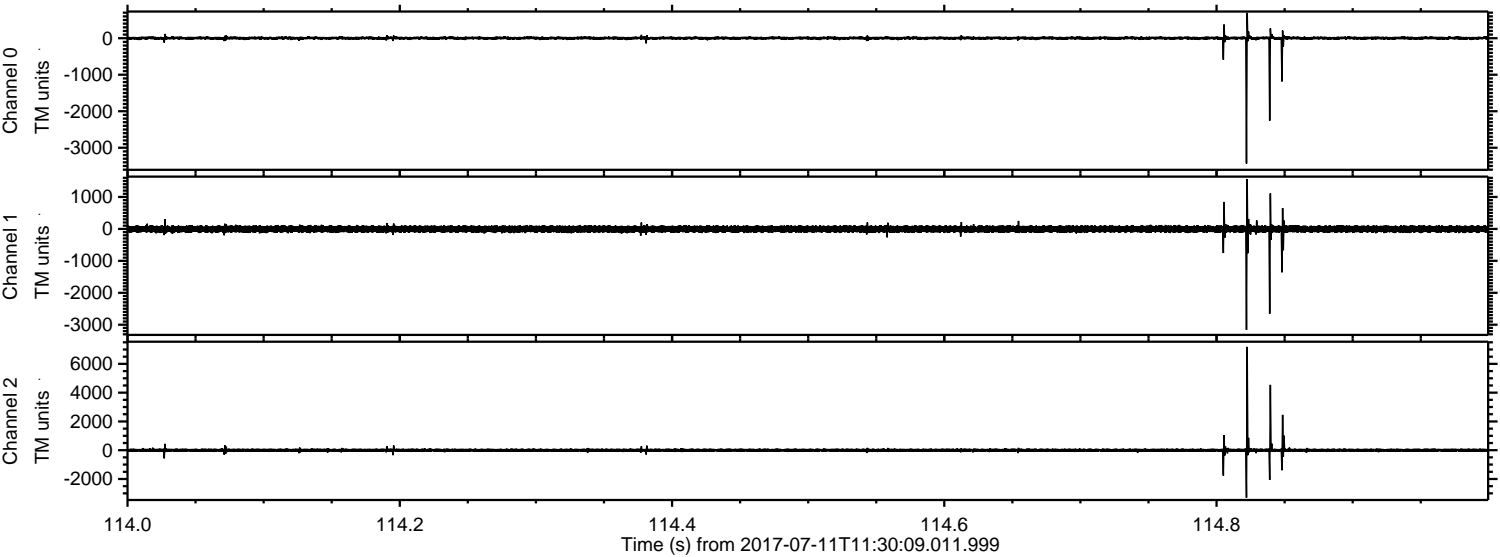

Channel 0
mn: -3433
mx: 697
 μ : 3.4
 σ : 30.0

Channel 1
mn: -3161
mx: 1559
 μ : -5.3
 σ : 64.0

Channel 2
mn: -3298
mx: 7183
 μ : -3.5
 σ : 84.9

Processed Wed Jul 19 20:54:07 2017 by ELM ver.2012-10-06 from 001__elm20170711_113008__dat00.bin

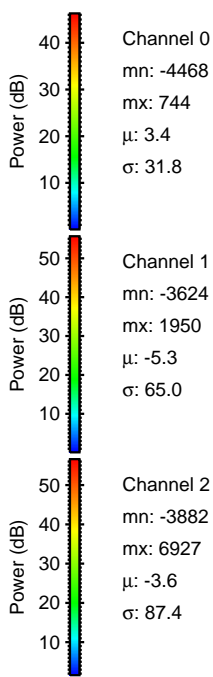
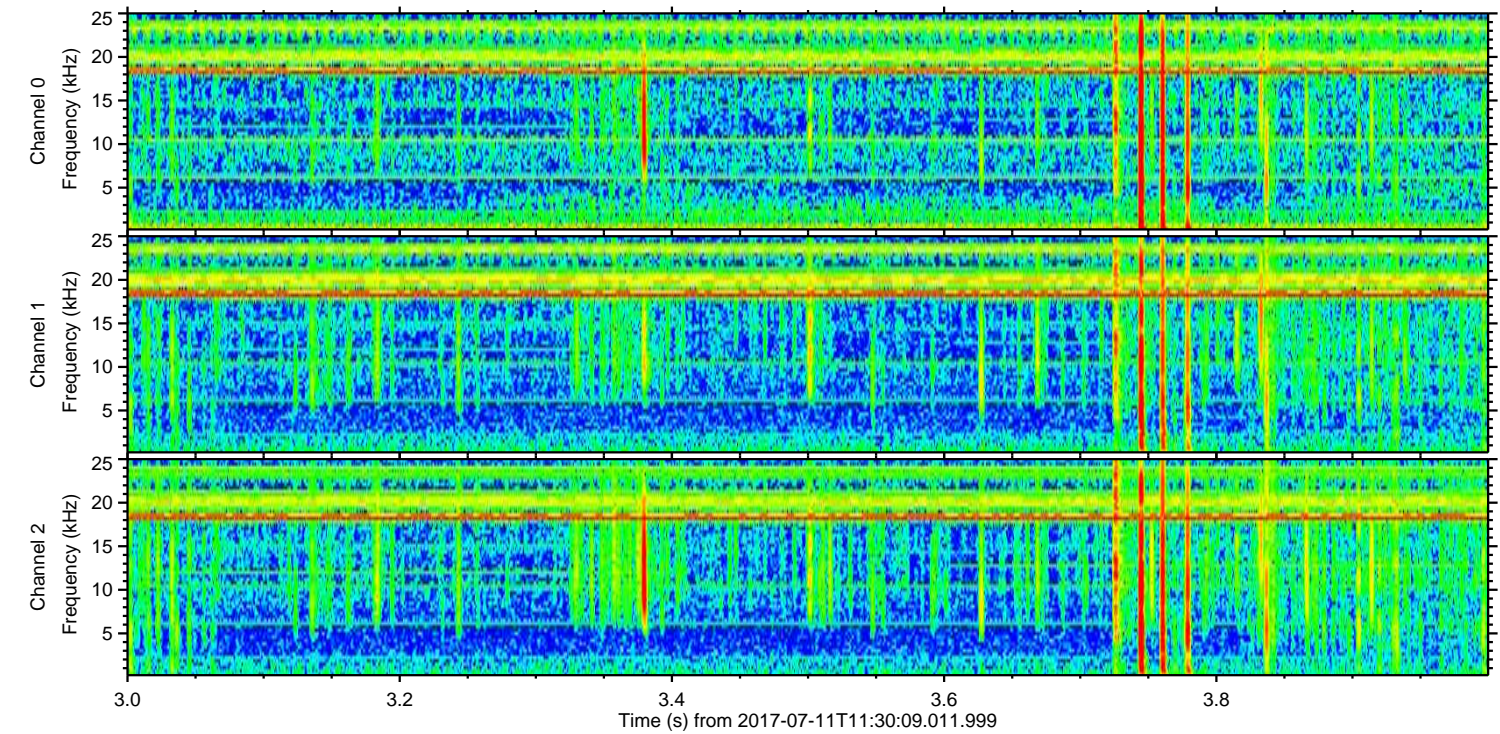
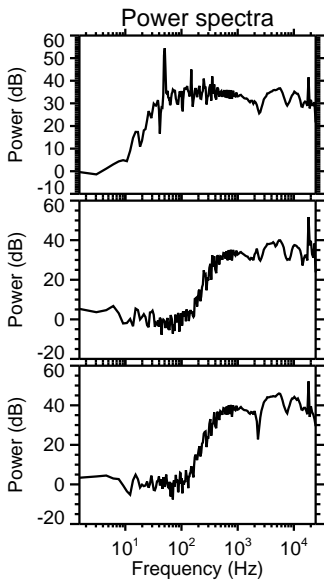
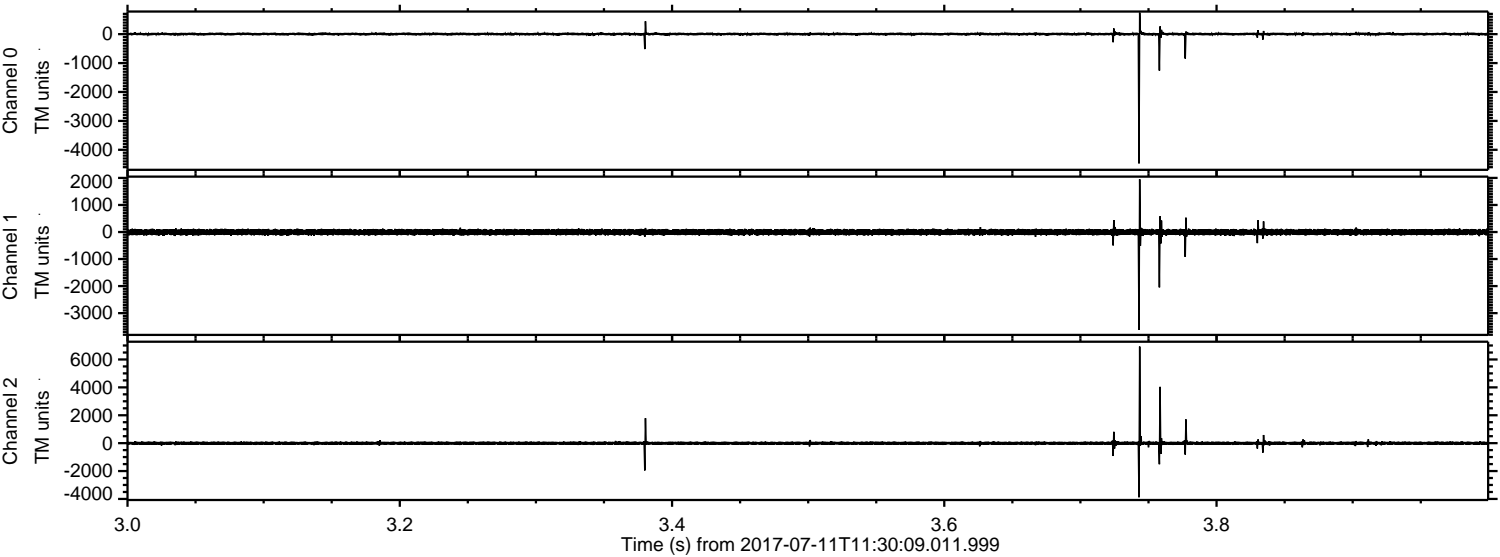

Processed Wed Jul 19 20:54:08 2017 by ELM ver.2012-10-06 from 001__elm20170711_113008__dat00.bin

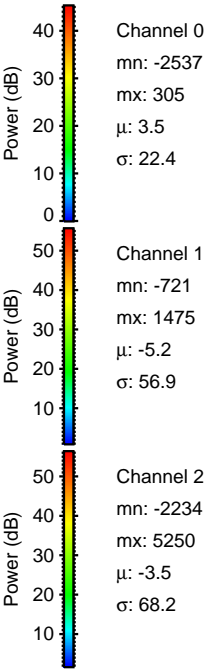
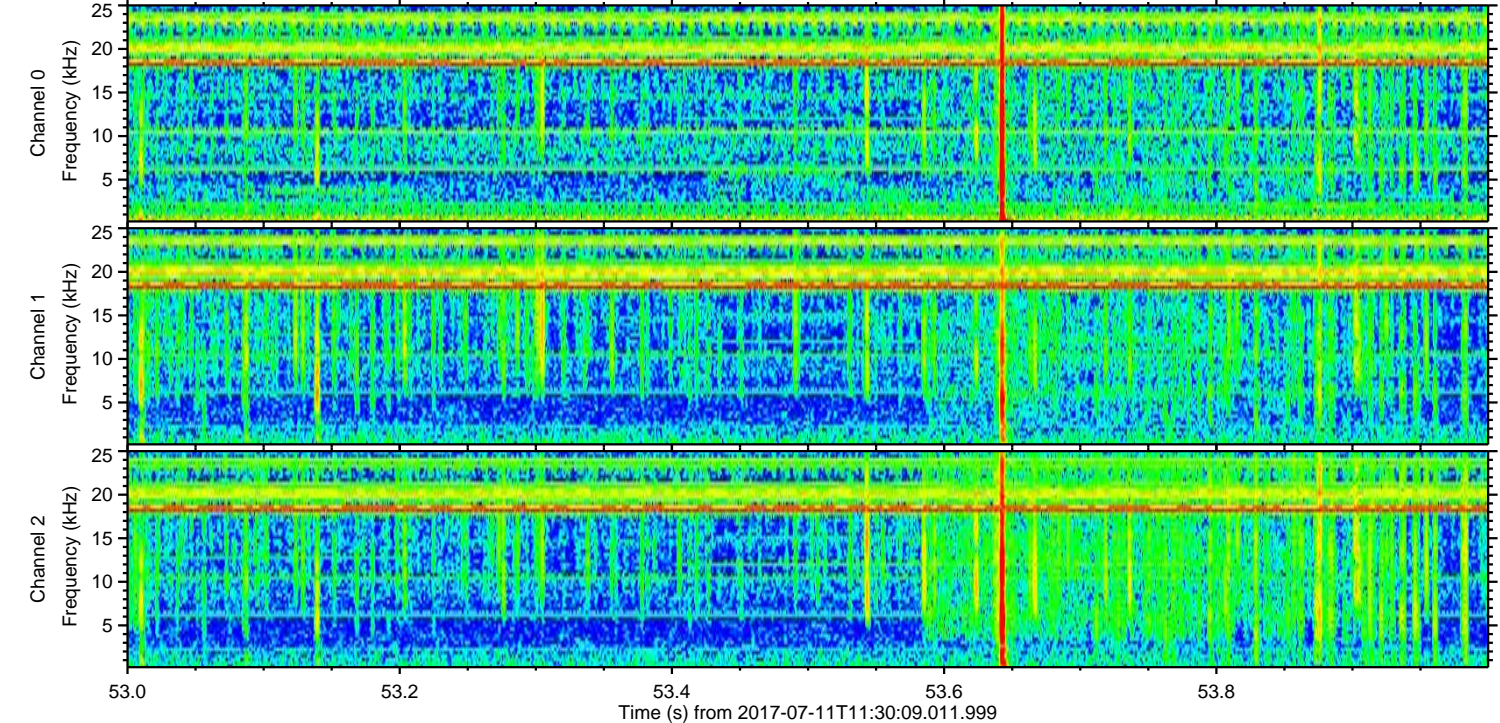
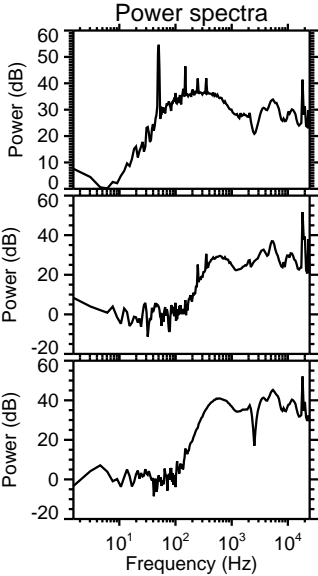
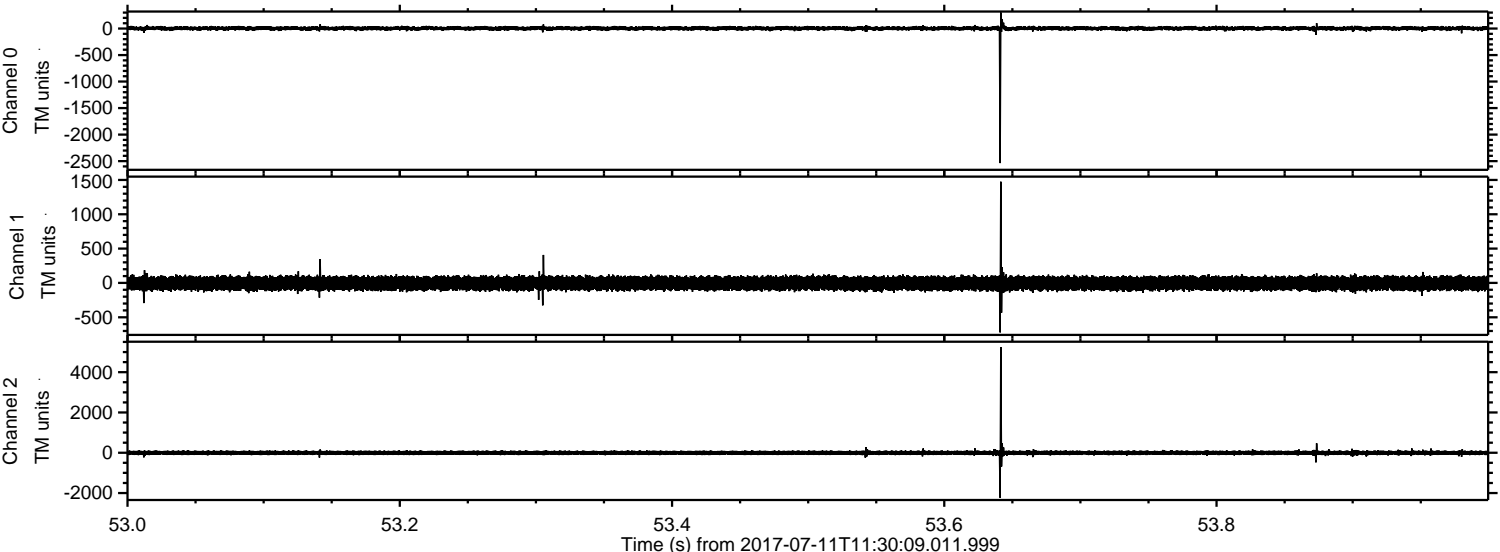

ELMAVAN 3D WAVEFORMS (Measured data sampled at 50 kHz) 50999 packets of 144 samples from 2017-07-11T11:30:09.011.999. Part 120/147

Processed Wed Jul 19 20:54:09 2017 by ELM ver.2012-10-06 from 001__elm20170711_113008__dat00.bin

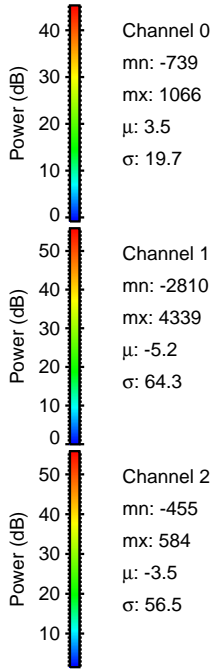
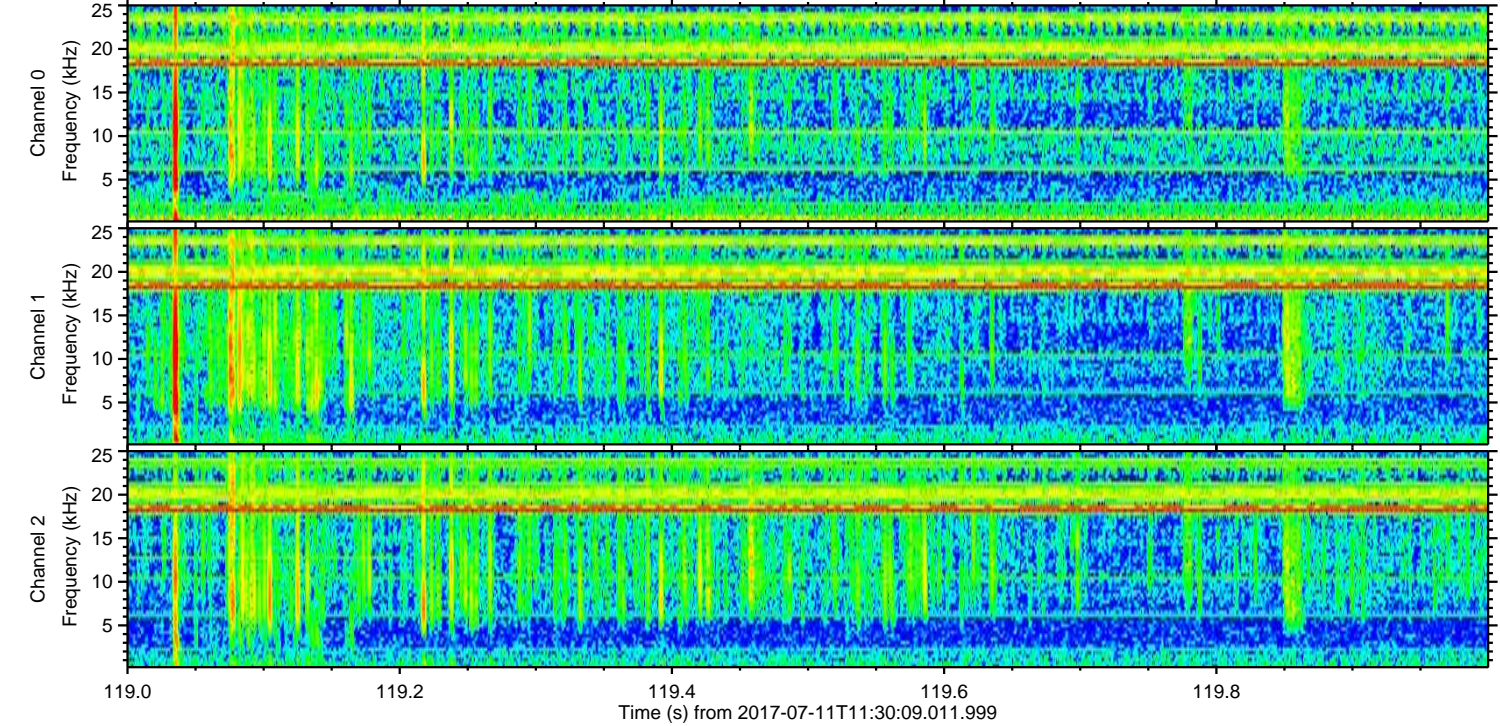
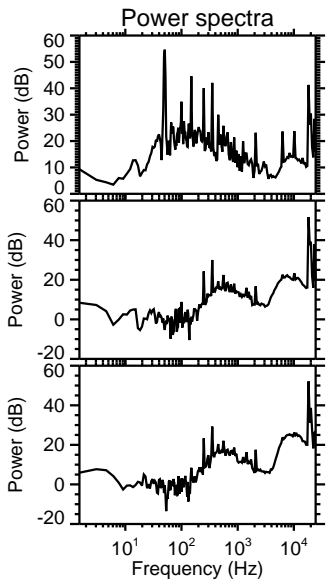
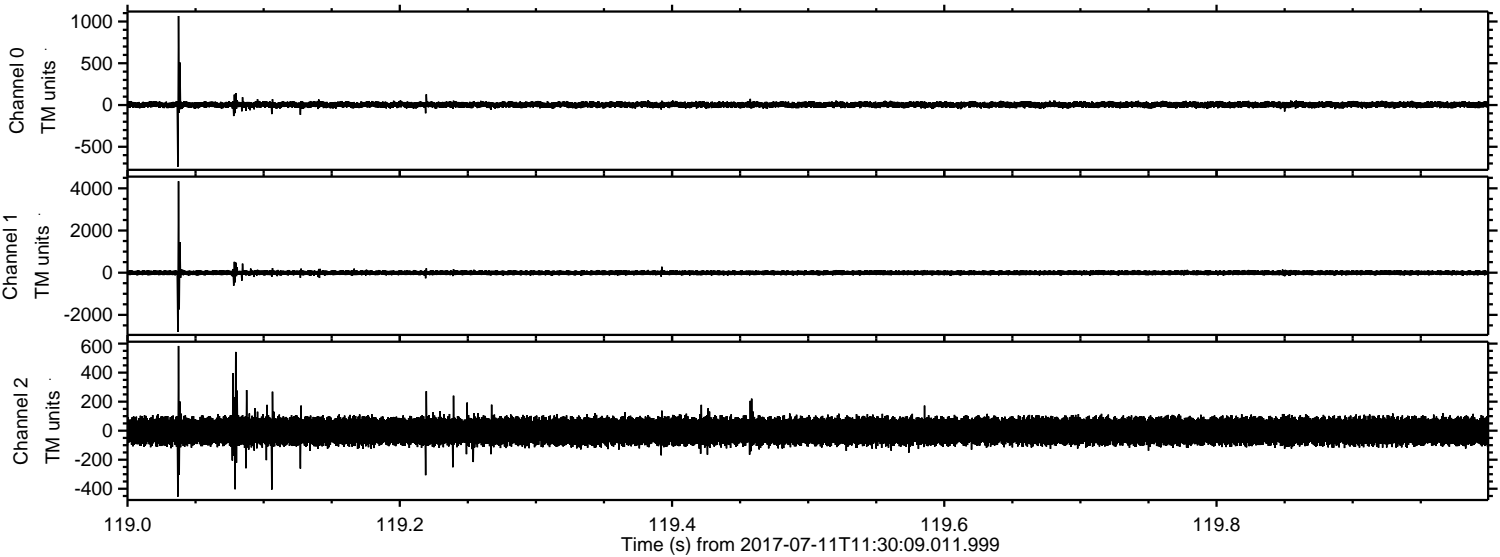

Channel 0
mn: -739
mx: 1066
 μ : 3.5
 σ : 19.7

Channel 1
mn: -2810
mx: 4339
 μ : -5.2
 σ : 64.3

Channel 2
mn: -455
mx: 584
 μ : -3.5
 σ : 56.5

Processed Wed Jul 19 20:54:09 2017 by ELM ver.2012-10-06 from 001__elm20170711_113008__dat00.bin

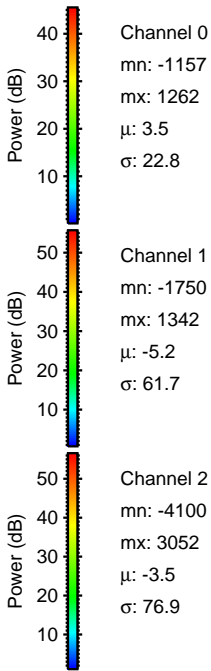
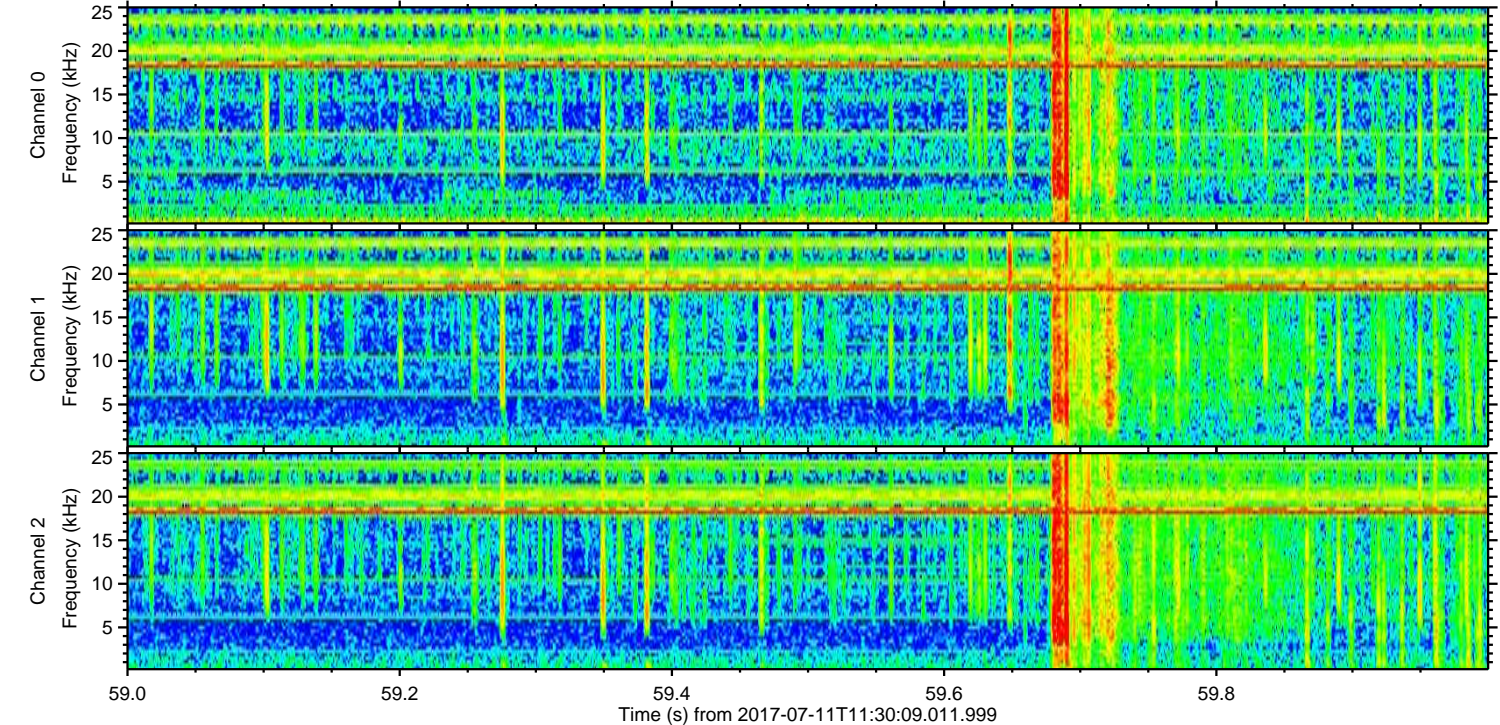
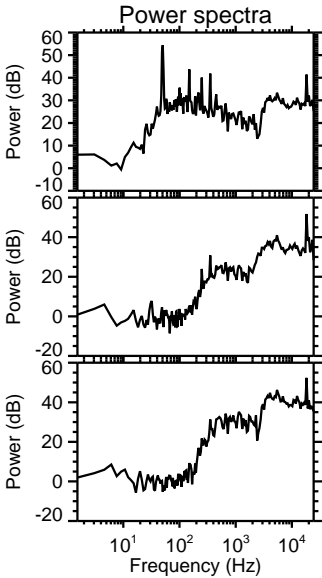
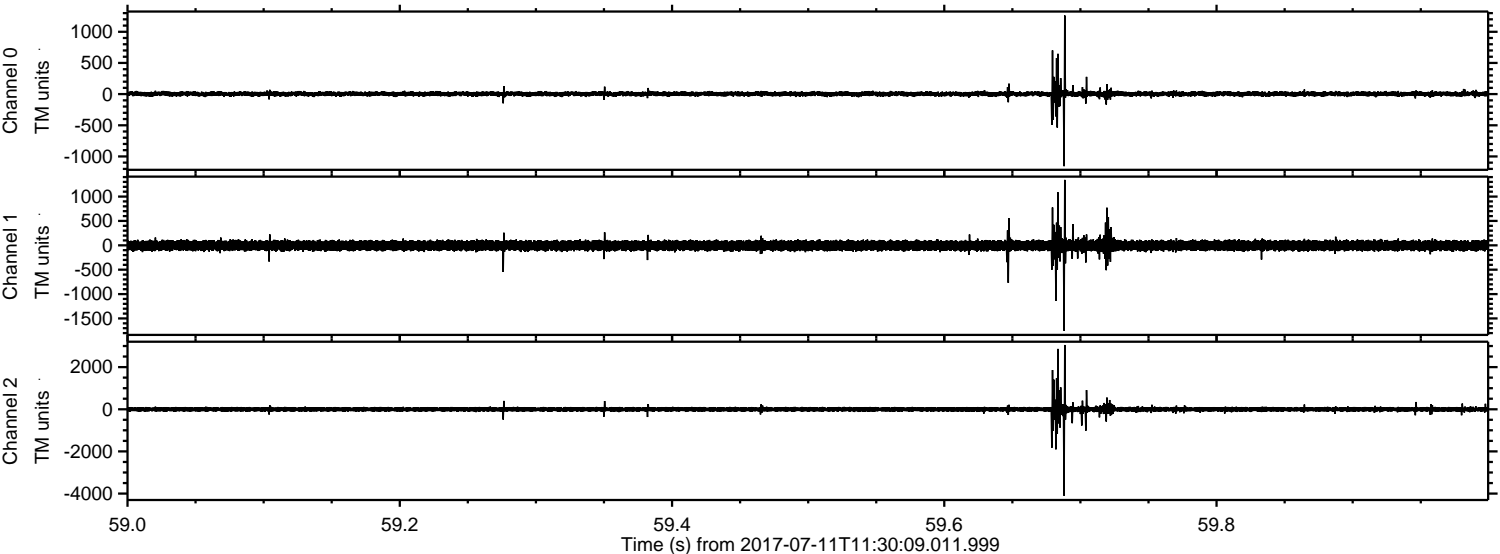

Processed Wed Jul 19 20:54:10 2017 by ELM ver.2012-10-06 from 001__elm20170711_113008__dat00.bin

