

ELMAVAN 3D WAVEFORMS (Measured data sampled at 50 kHz) 51000 packets of 144 samples from 2017-07-10T23:59:39.659.999.

Processed Wed Jul 19 19:13:02 2017 by ELM ver.2012-10-06 from 001__elm20170710_235938__dat00.bin

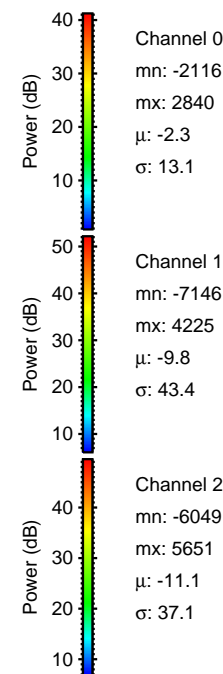
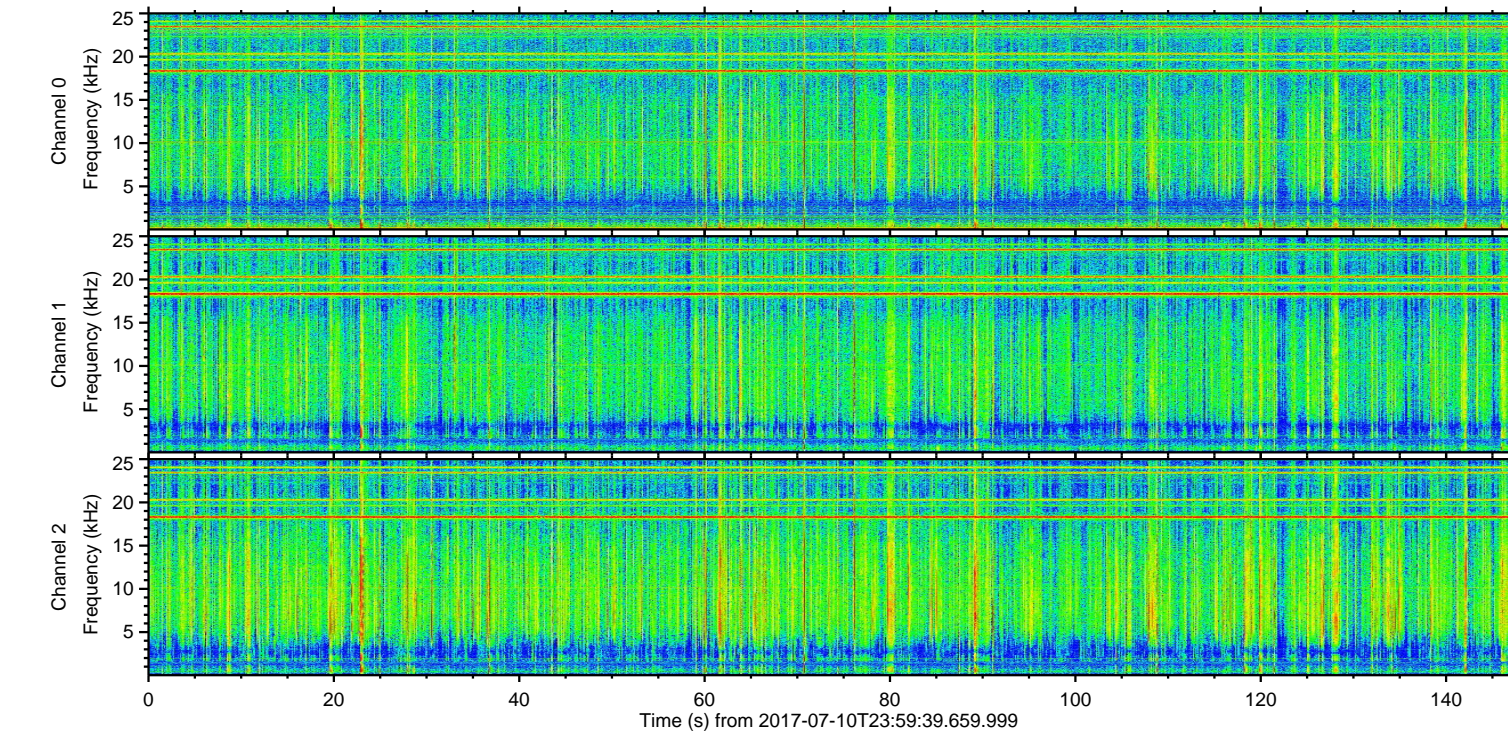
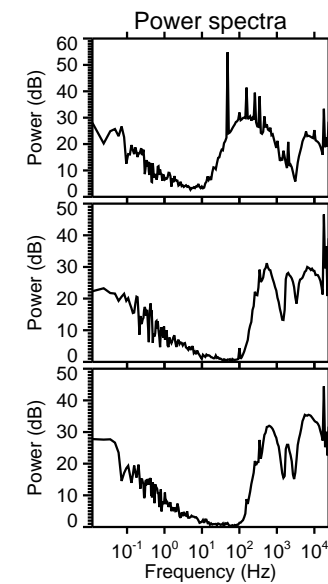
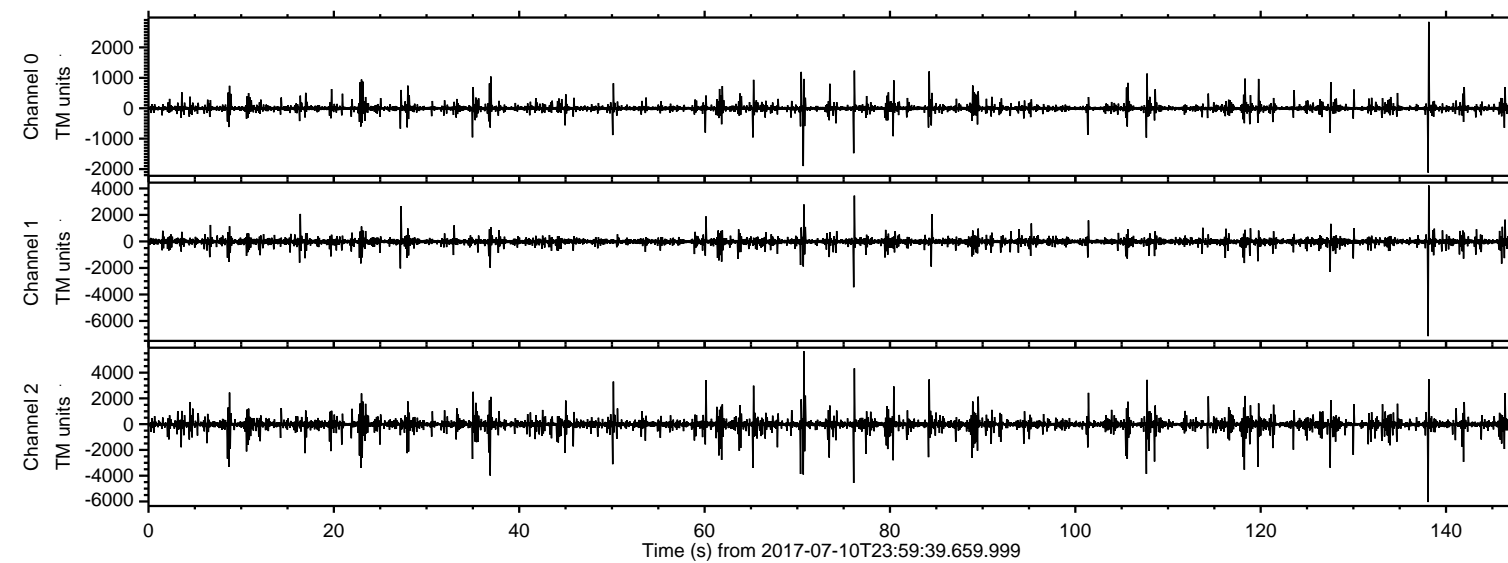

ELMAVAN 3D WAVEFORMS (Measured data sampled at 50 kHz) 51000 packets of 144 samples from 2017-07-10T23:59:39.659.999. Part 139/147

Processed Wed Jul 19 19:13:08 2017 by ELM ver.2012-10-06 from 001__elm20170710_235938__dat00.bin

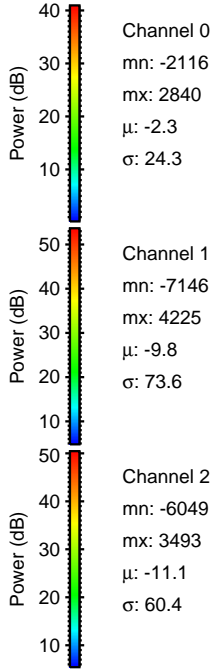
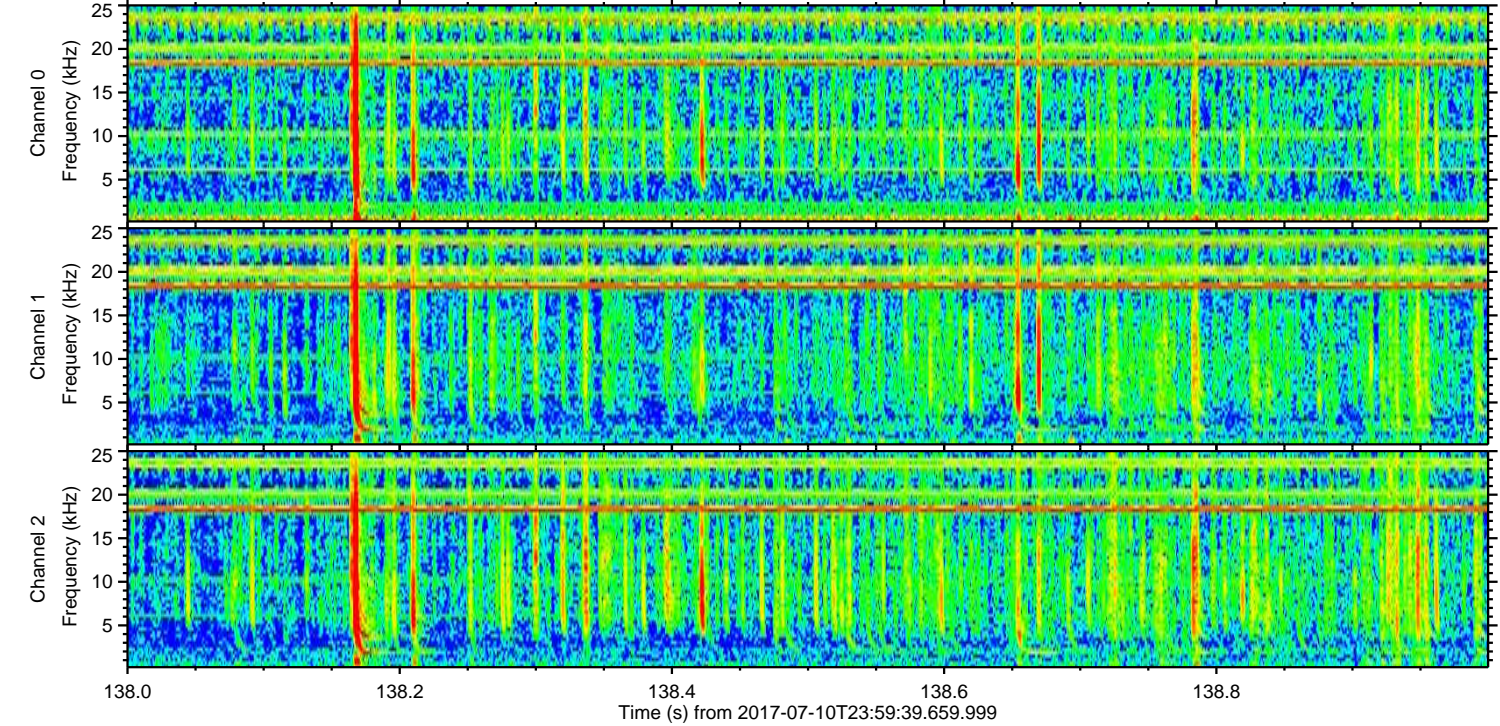
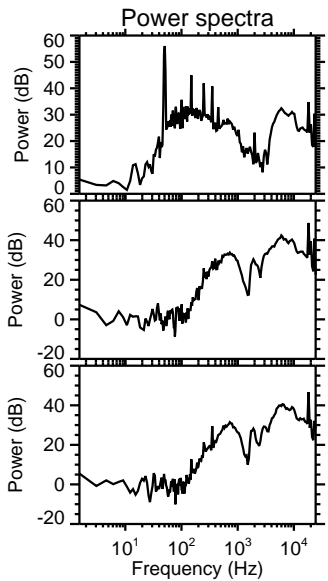
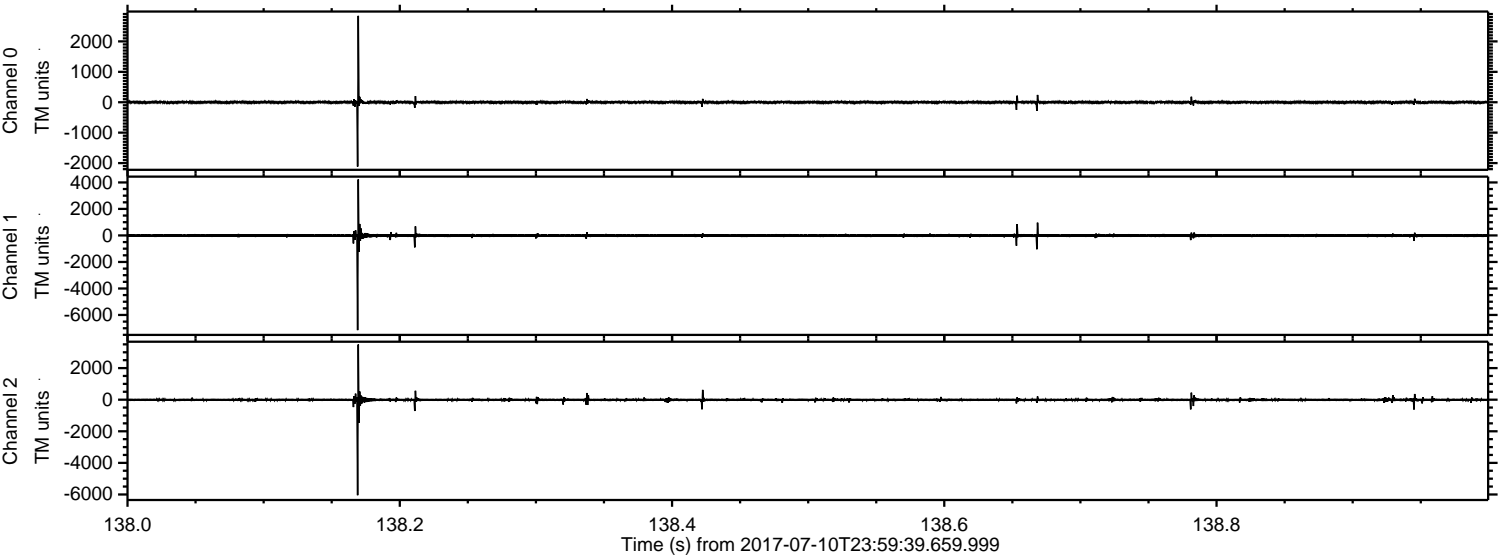

Processed Wed Jul 19 19:13:09 2017 by ELM ver.2012-10-06 from 001__elm20170710_235938__dat00.bin

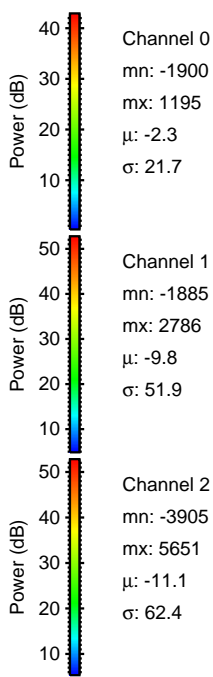
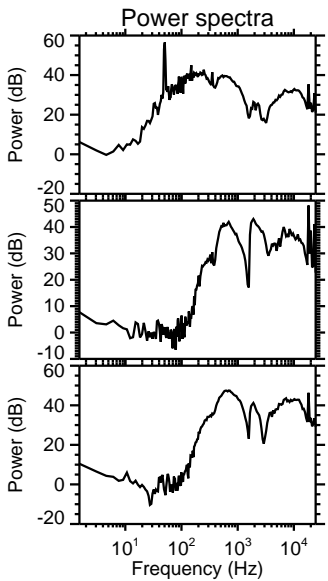
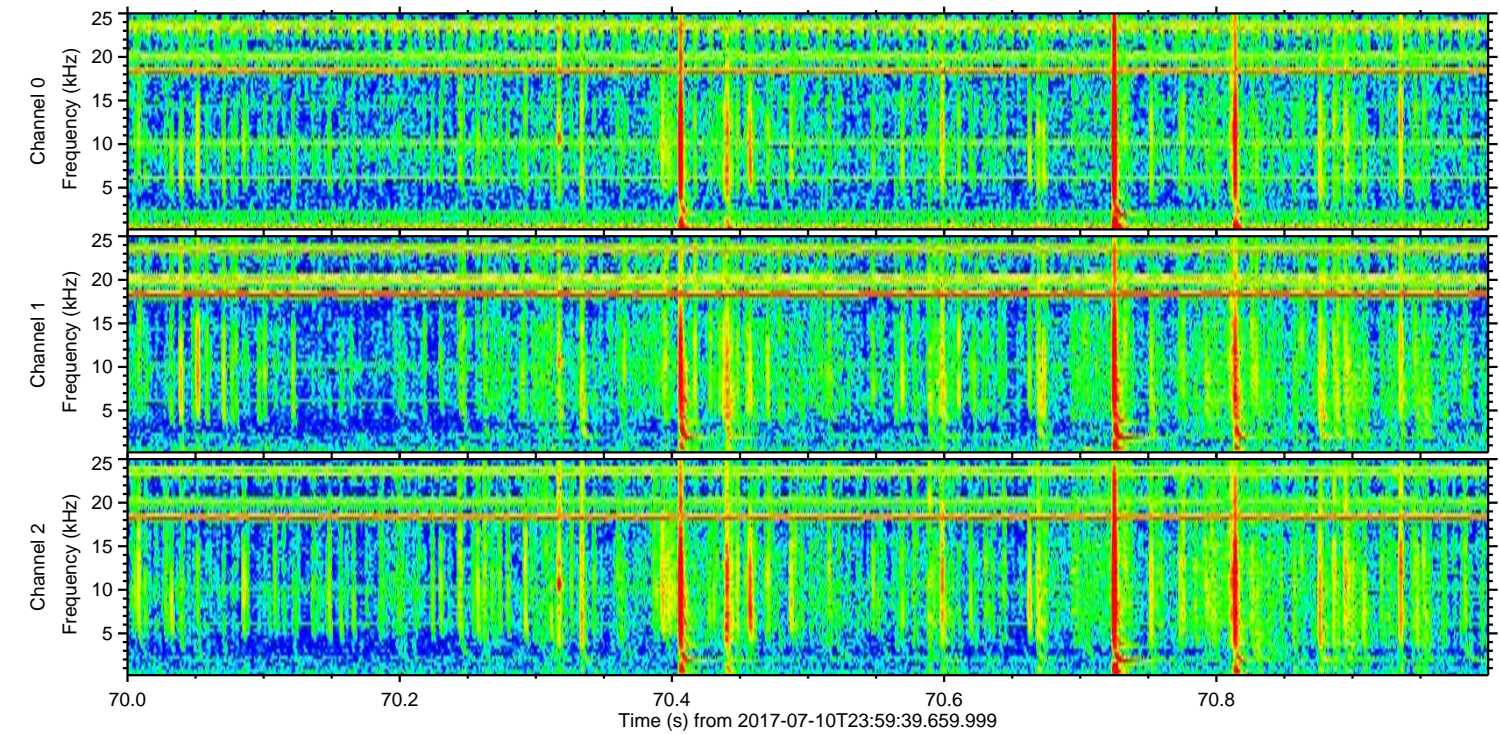
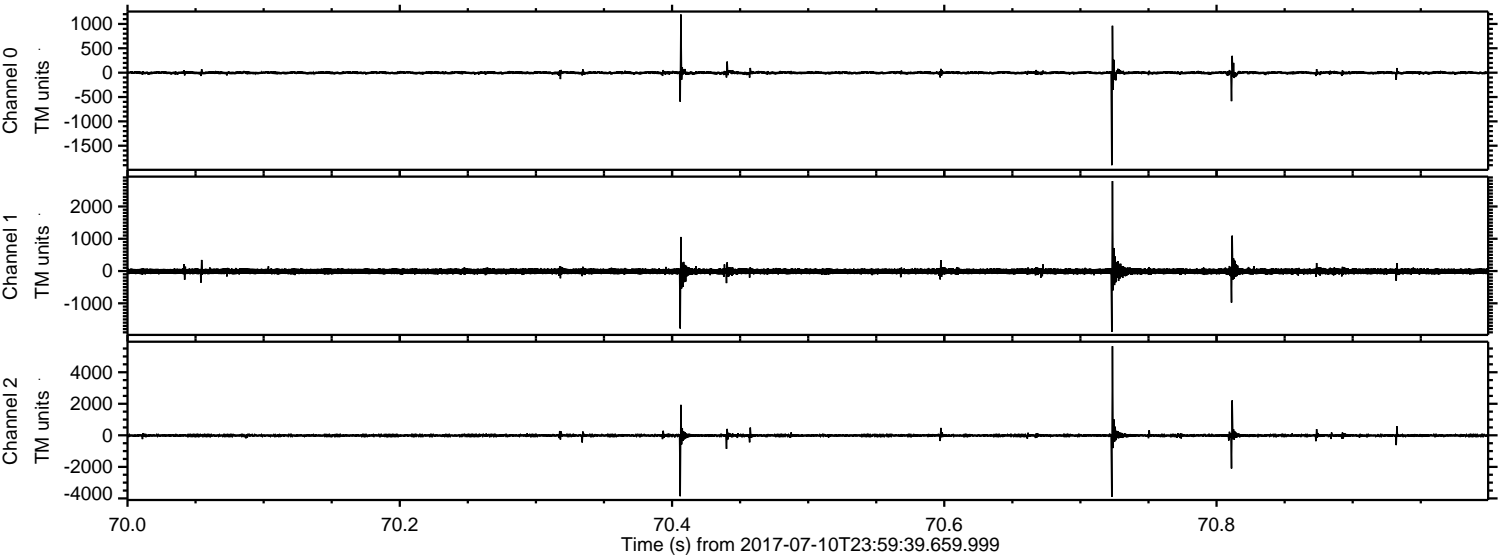

Channel 0
mn: -1900
mx: 1195
 μ : -2.3
 σ : 21.7

Channel 1
mn: -1885
mx: 2786
 μ : -9.8
 σ : 51.9

Channel 2
mn: -3905
mx: 5651
 μ : -11.1
 σ : 62.4

Processed Wed Jul 19 19:13:10 2017 by ELM ver.2012-10-06 from 001__elm20170710_235938__dat00.bin

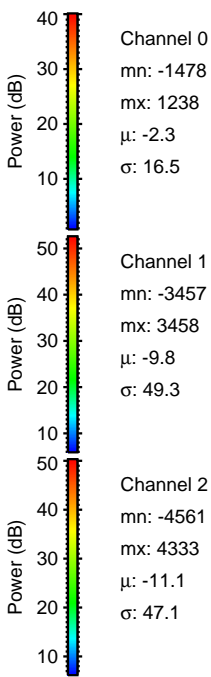
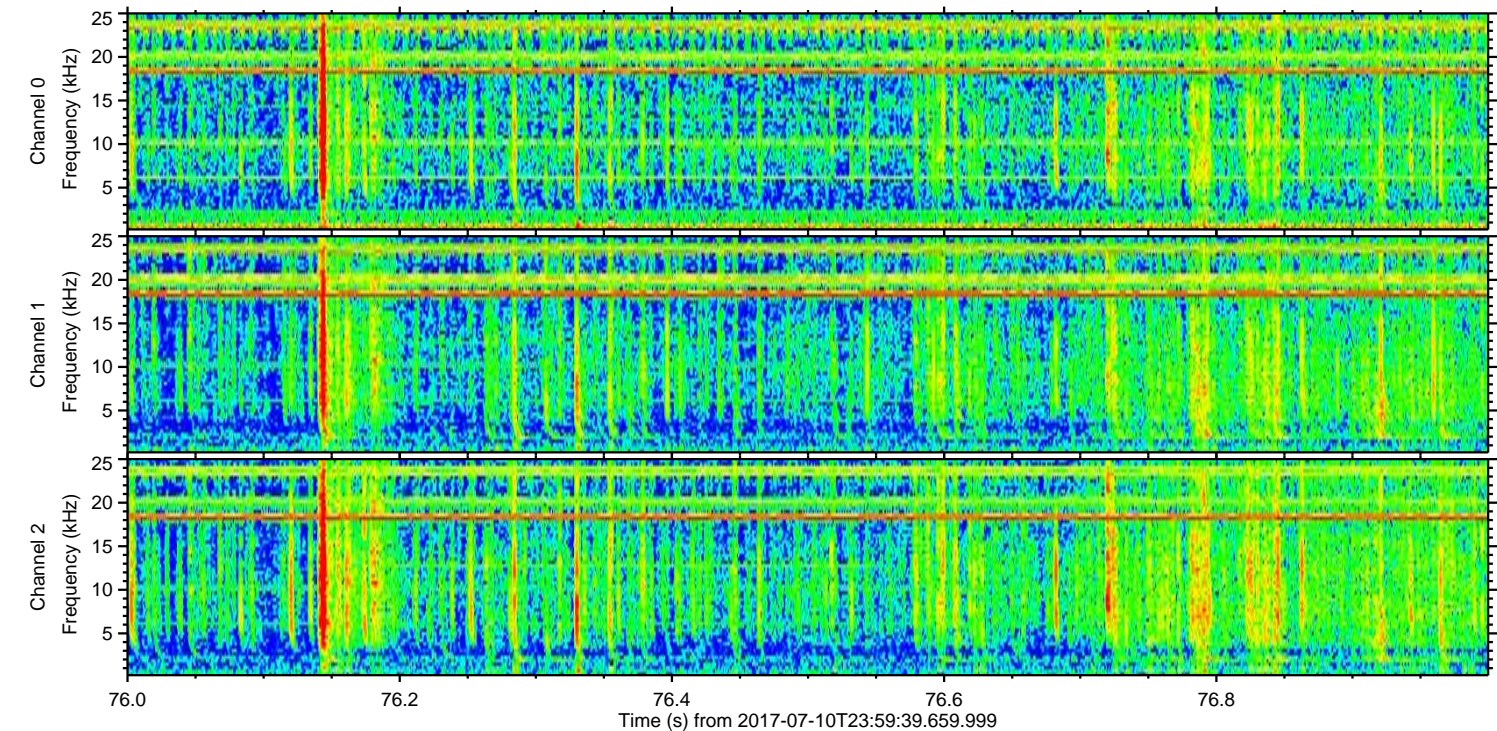
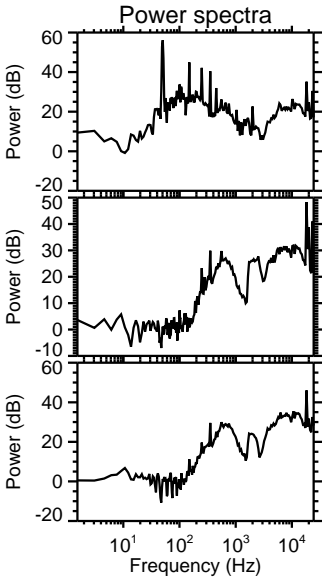
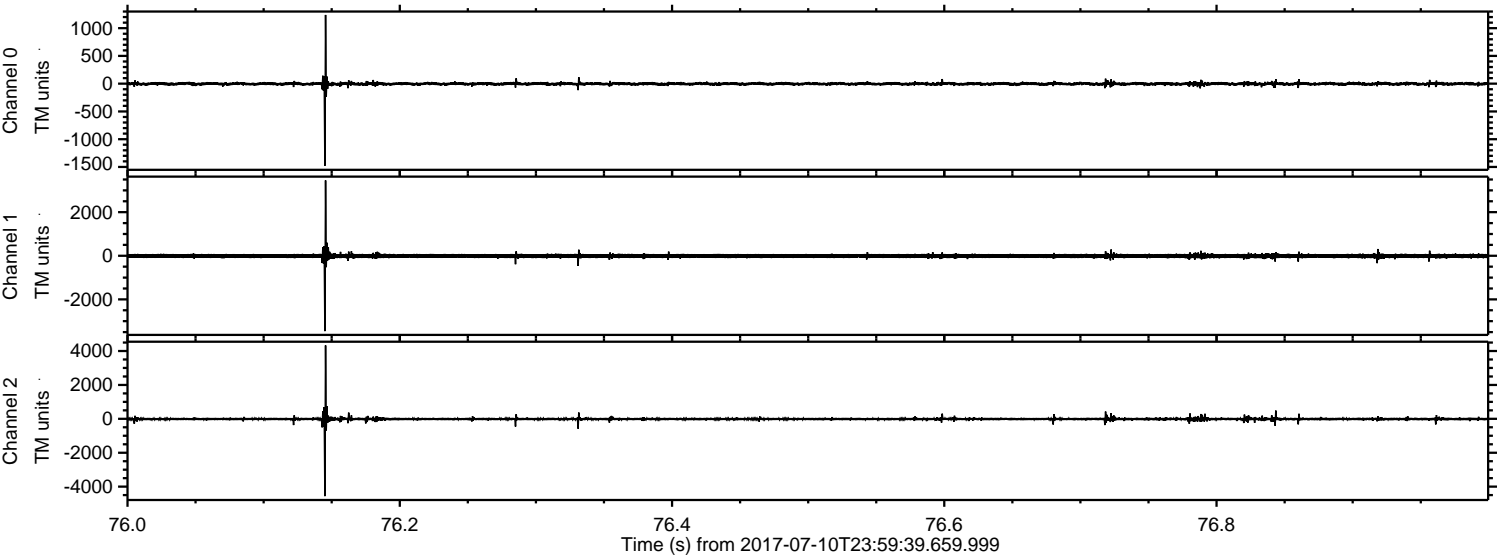

ELMAVAN 3D WAVEFORMS (Measured data sampled at 50 kHz) 51000 packets of 144 samples from 2017-07-10T23:59:39.659.999. Part 37/147

Processed Wed Jul 19 19:13:10 2017 by ELM ver.2012-10-06 from 001__elm20170710_235938__dat00.bin

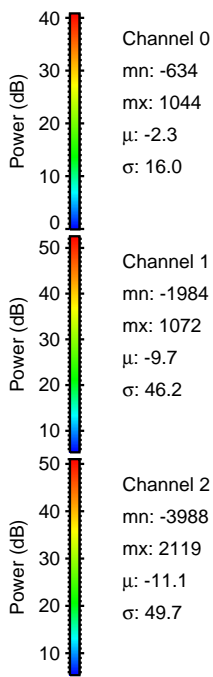
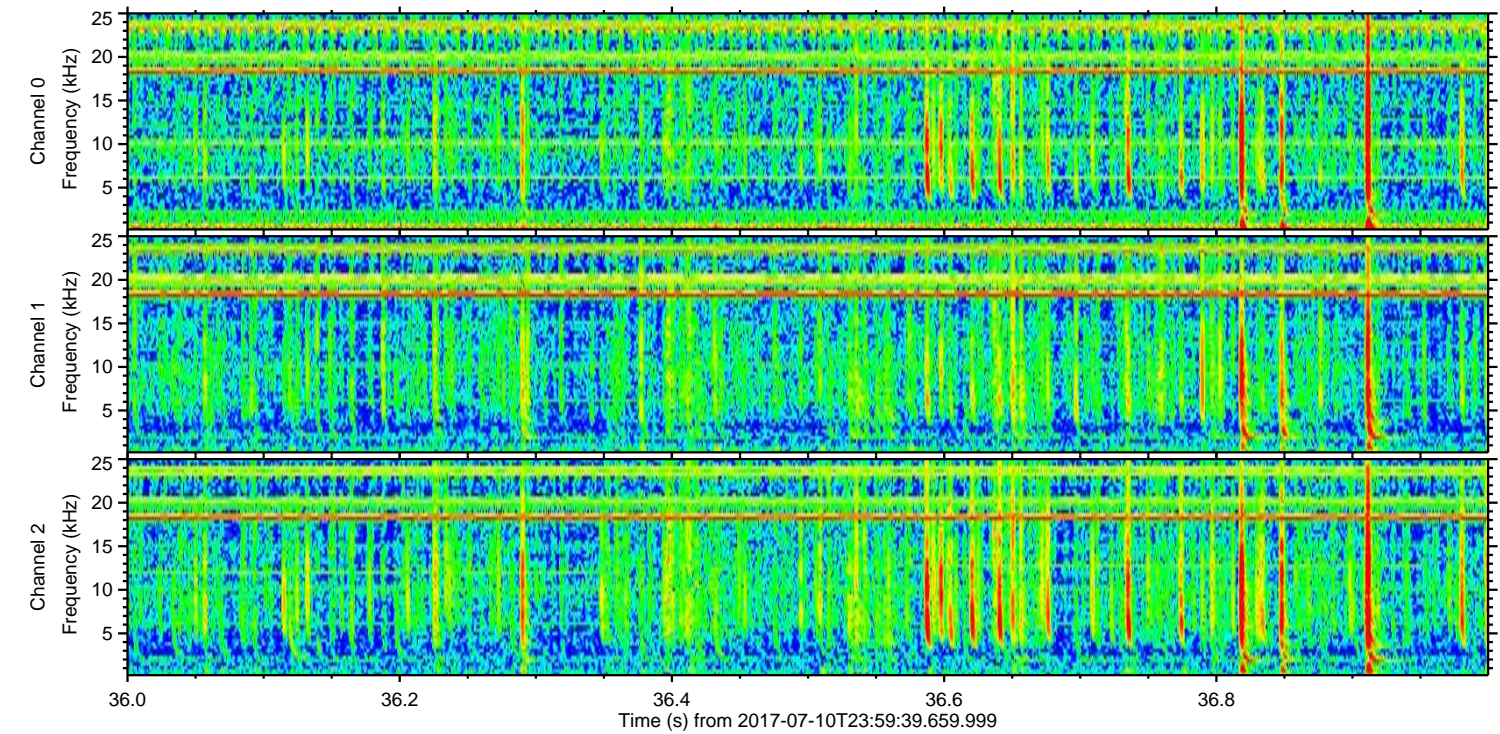
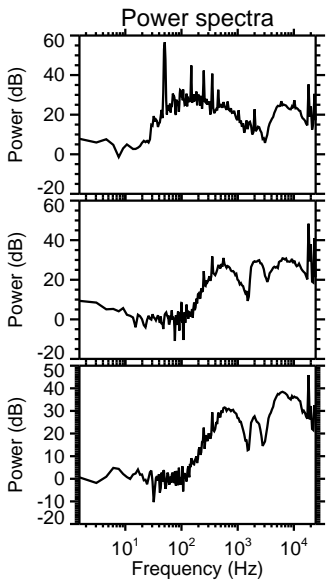
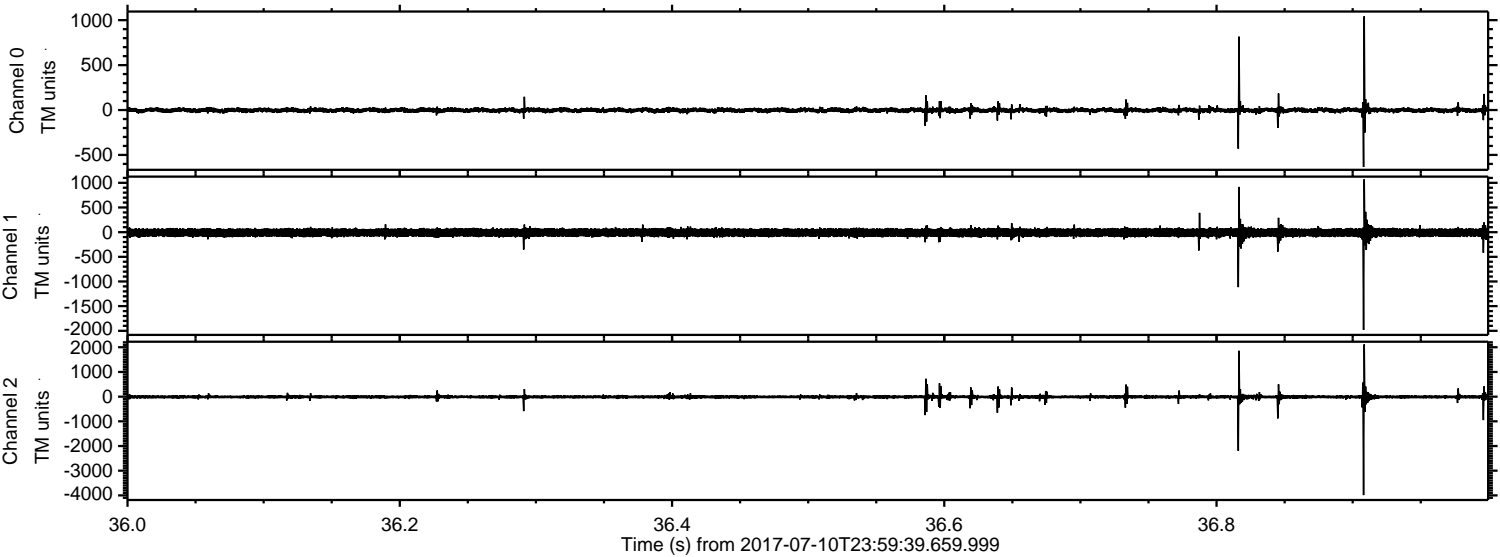

ELMAVAN 3D WAVEFORMS (Measured data sampled at 50 kHz) 51000 packets of 144 samples from 2017-07-10T23:59:39.659.999. Part 108/147

Processed Wed Jul 19 19:13:11 2017 by ELM ver.2012-10-06 from 001__elm20170710_235938__dat00.bin

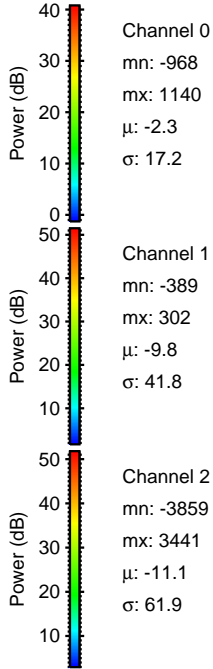
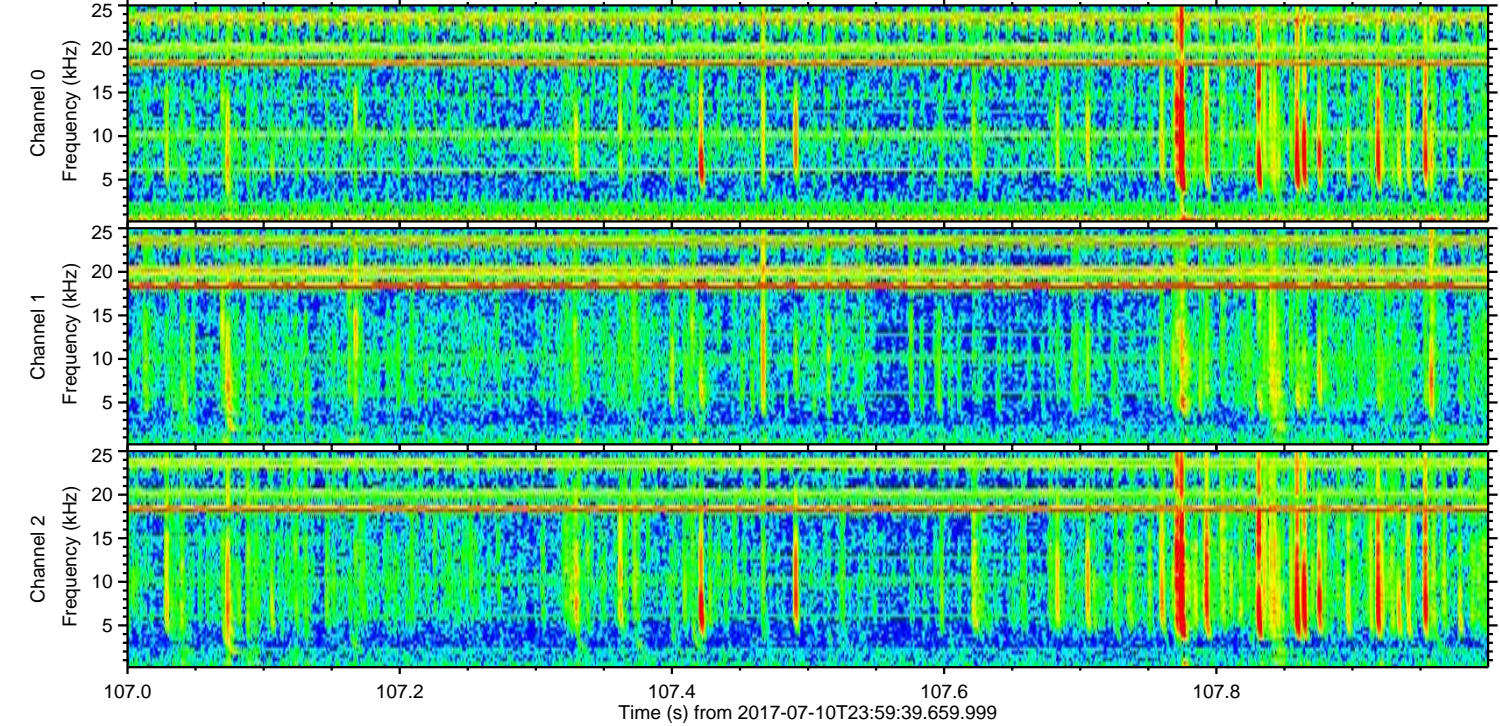
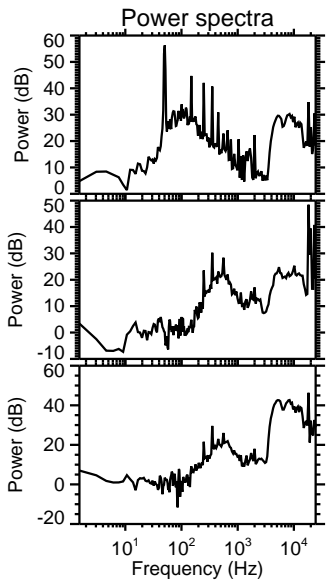
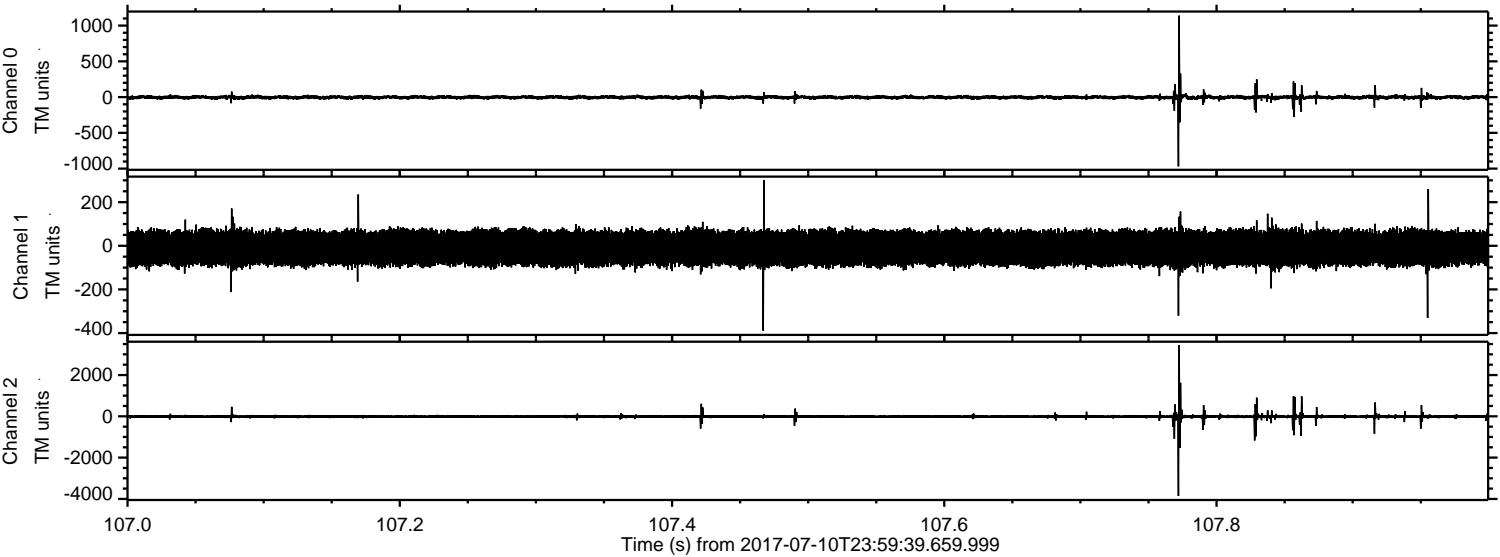

ELMAVAN 3D WAVEFORMS (Measured data sampled at 50 kHz) 51000 packets of 144 samples from 2017-07-10T23:59:39.659.999. Part 119/147

Processed Wed Jul 19 19:13:12 2017 by ELM ver.2012-10-06 from 001__elm20170710_235938__dat00.bin

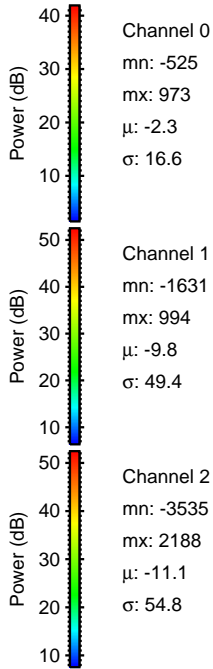
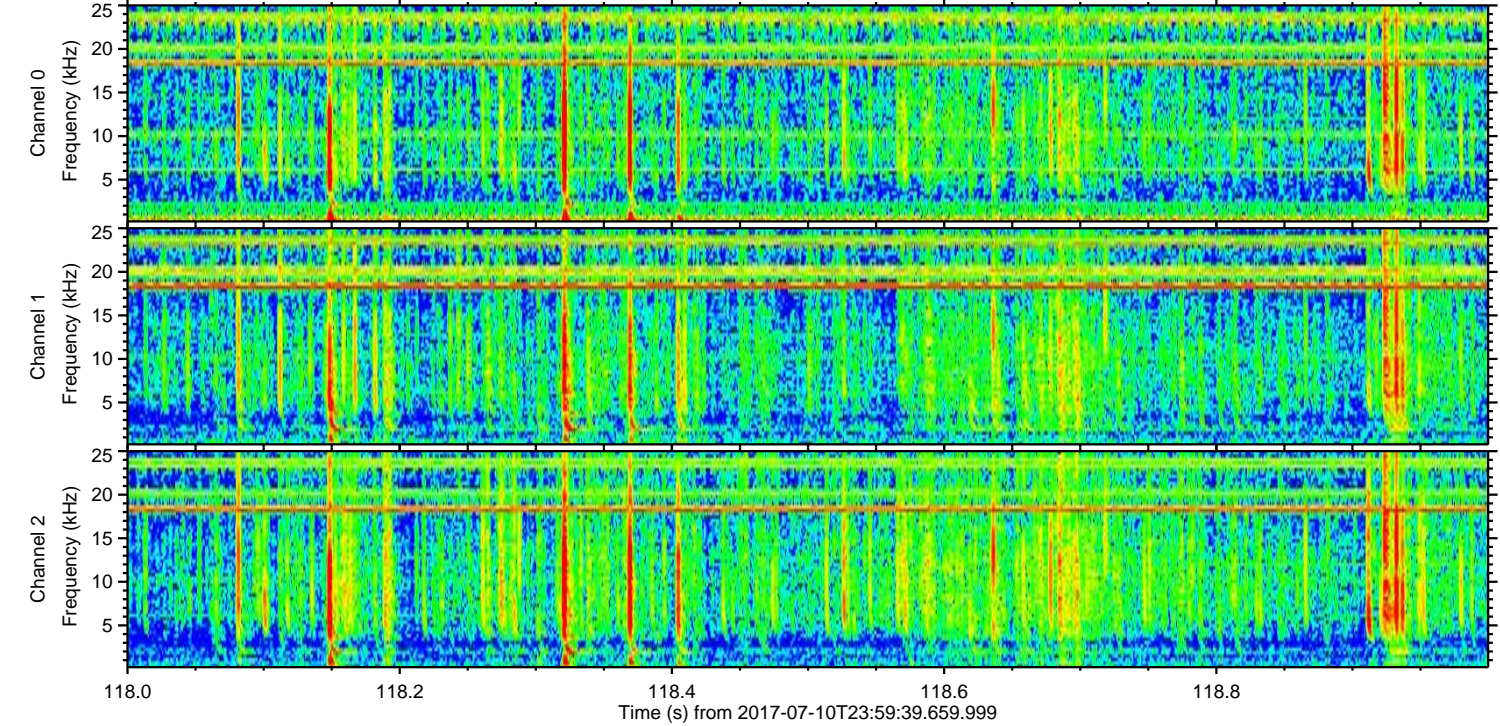
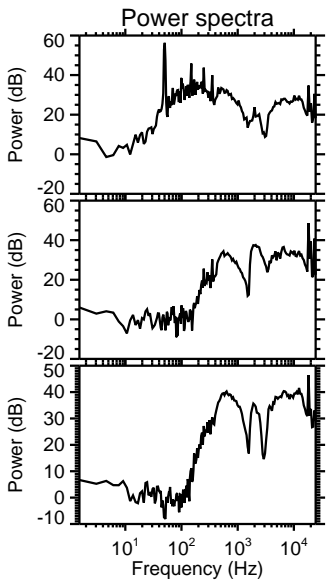
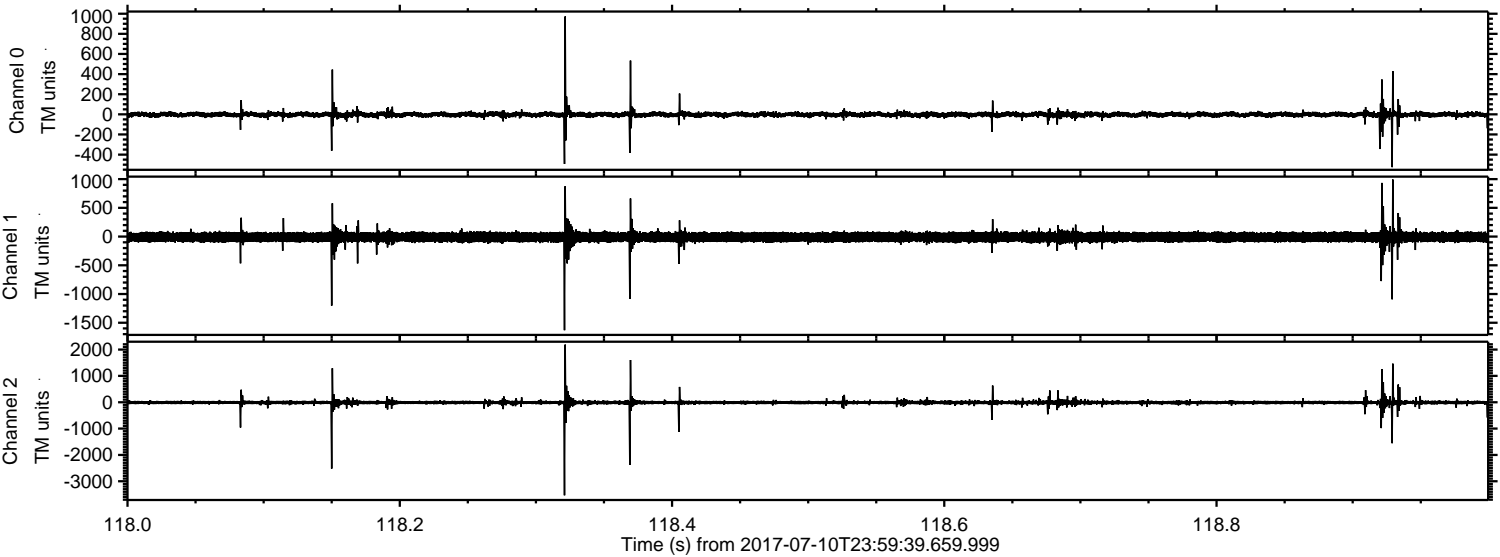

Channel 0
mn: -525
mx: 973
 μ : -2.3
 σ : 16.6

Channel 1
mn: -1631
mx: 994
 μ : -9.8
 σ : 49.4

Channel 2
mn: -3535
mx: 2188
 μ : -11.1
 σ : 54.8

Processed Wed Jul 19 19:13:13 2017 by ELM ver.2012-10-06 from 001__elm20170710_235938__dat00.bin

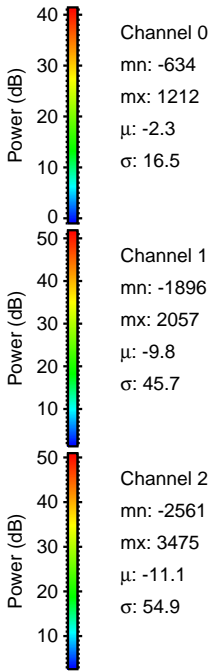
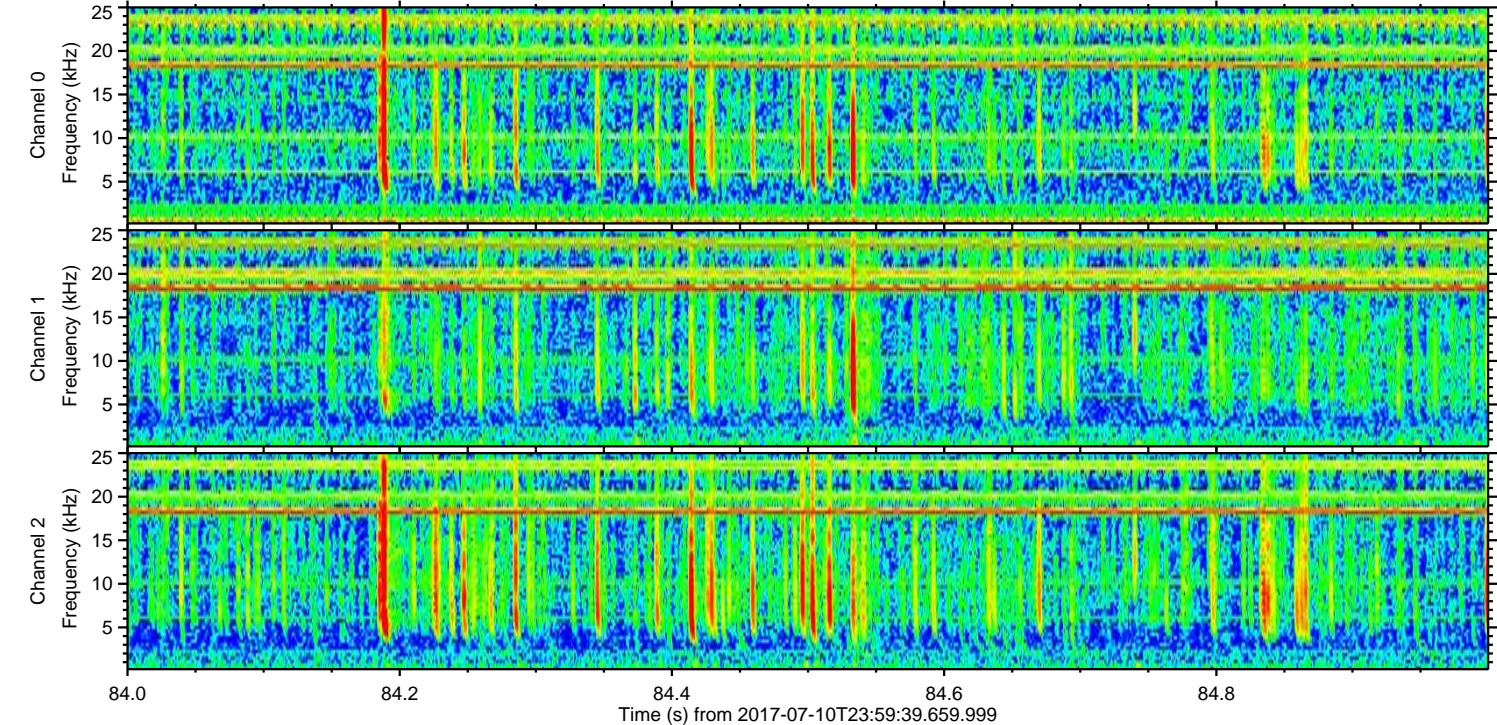
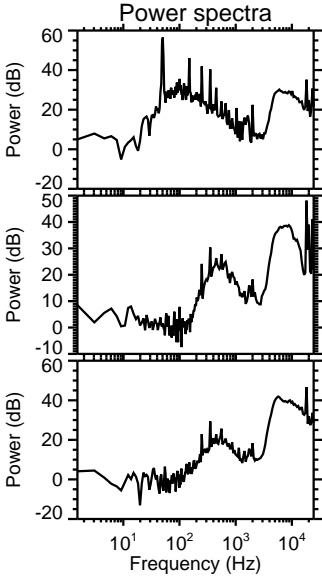
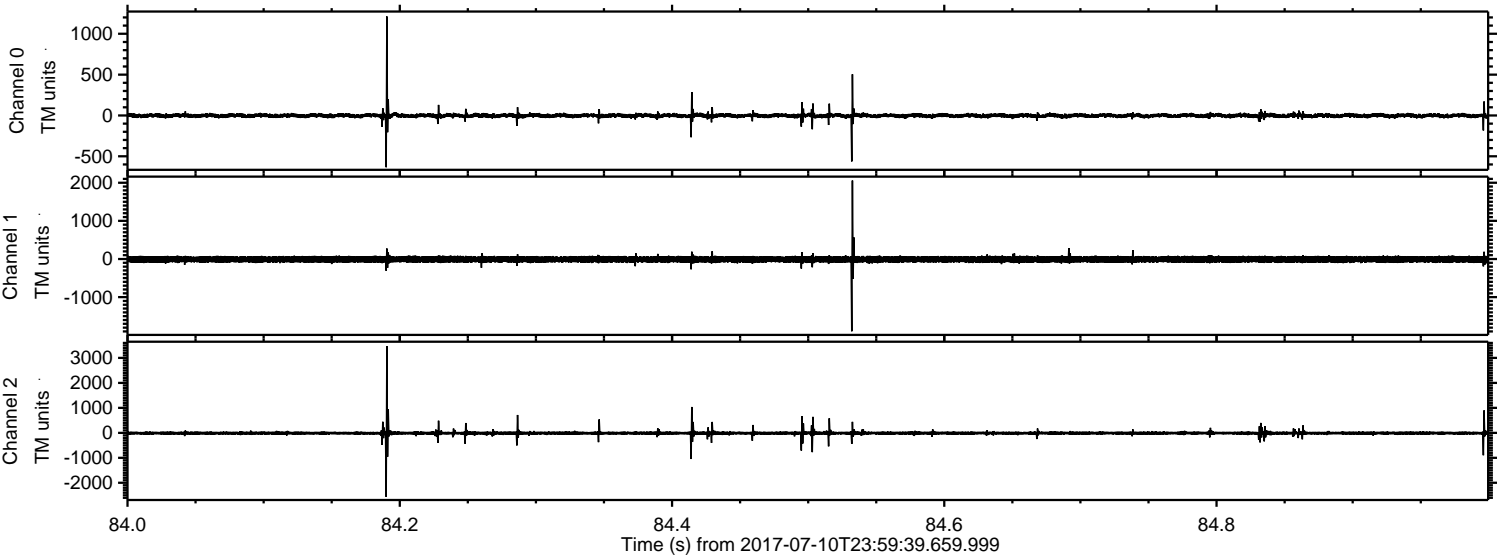

Processed Wed Jul 19 19:13:13 2017 by ELM ver.2012-10-06 from 001__elm20170710_235938__dat00.bin

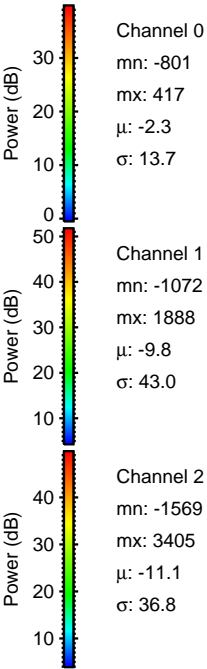
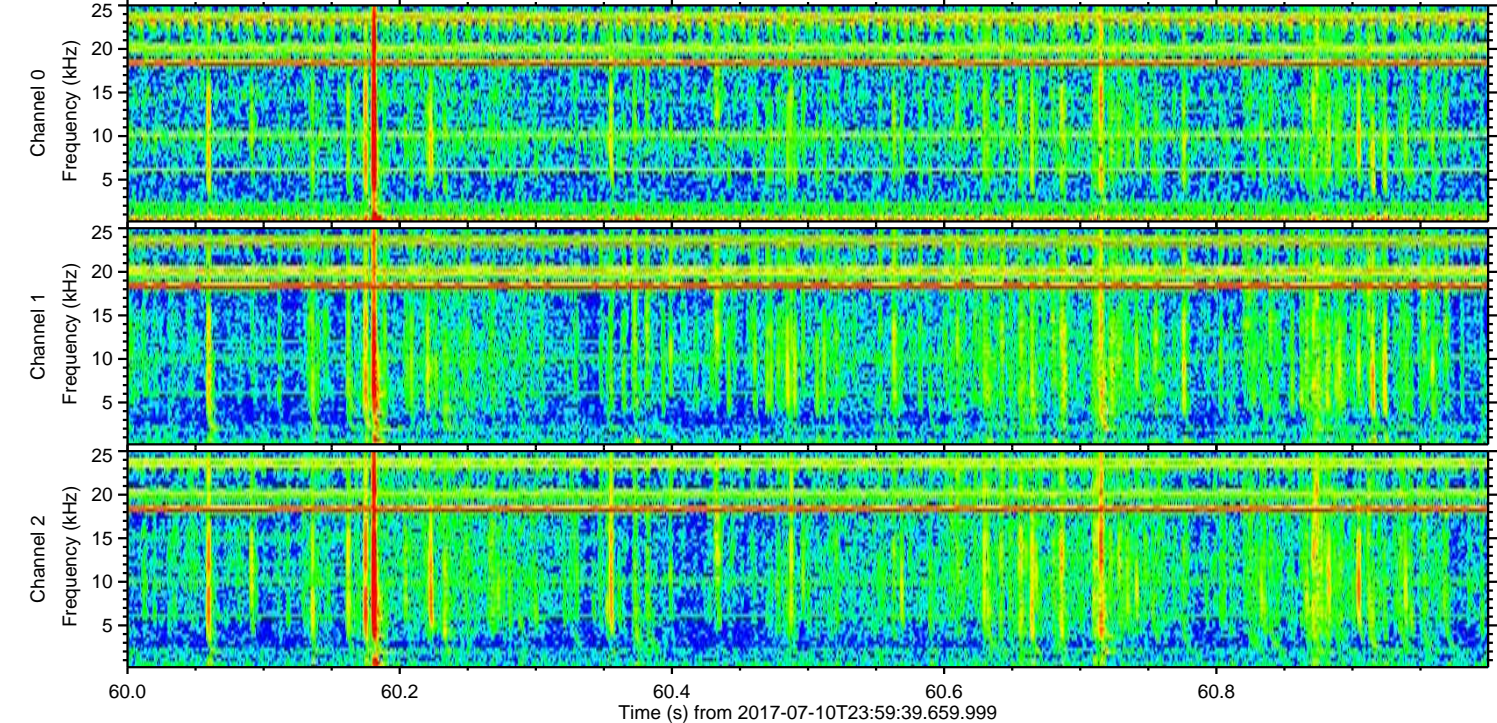
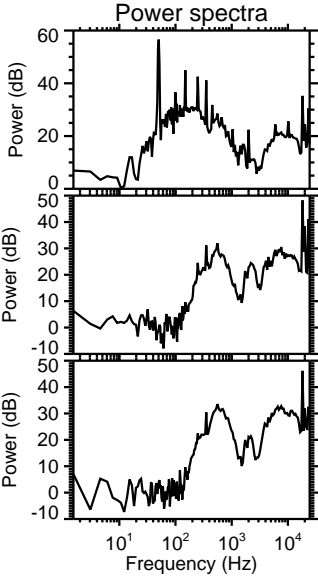
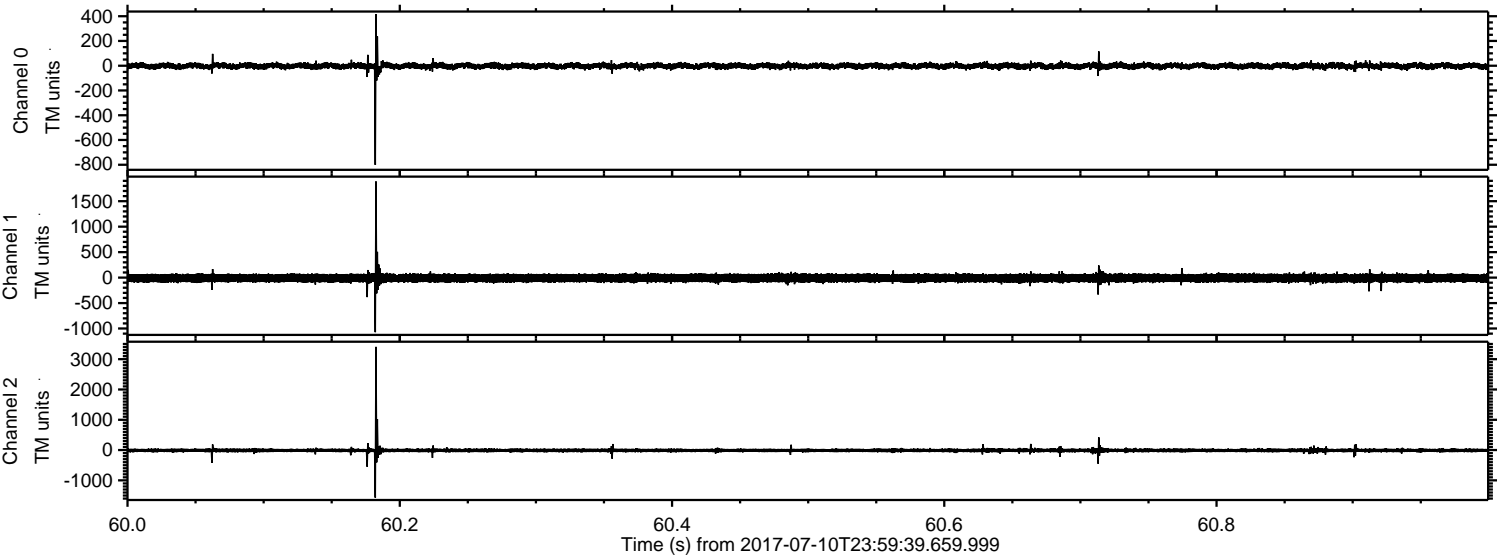

Channel 0
mn: -801
mx: 417
 μ : -2.3
 σ : 13.7

Channel 1
mn: -1072
mx: 1888
 μ : -9.8
 σ : 43.0

Channel 2
mn: -1569
mx: 3405
 μ : -11.1
 σ : 36.8

ELMAVAN 3D WAVEFORMS (Measured data sampled at 50 kHz) 51000 packets of 144 samples from 2017-07-10T23:59:39.659.999. Part 24/147

Processed Wed Jul 19 19:13:14 2017 by ELM ver.2012-10-06 from 001__elm20170710_235938__dat00.bin

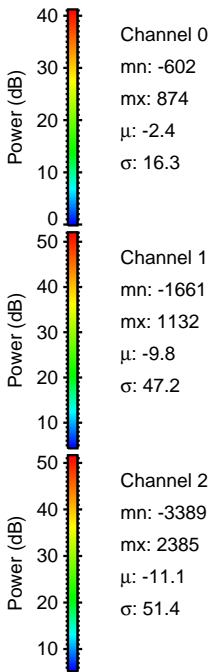
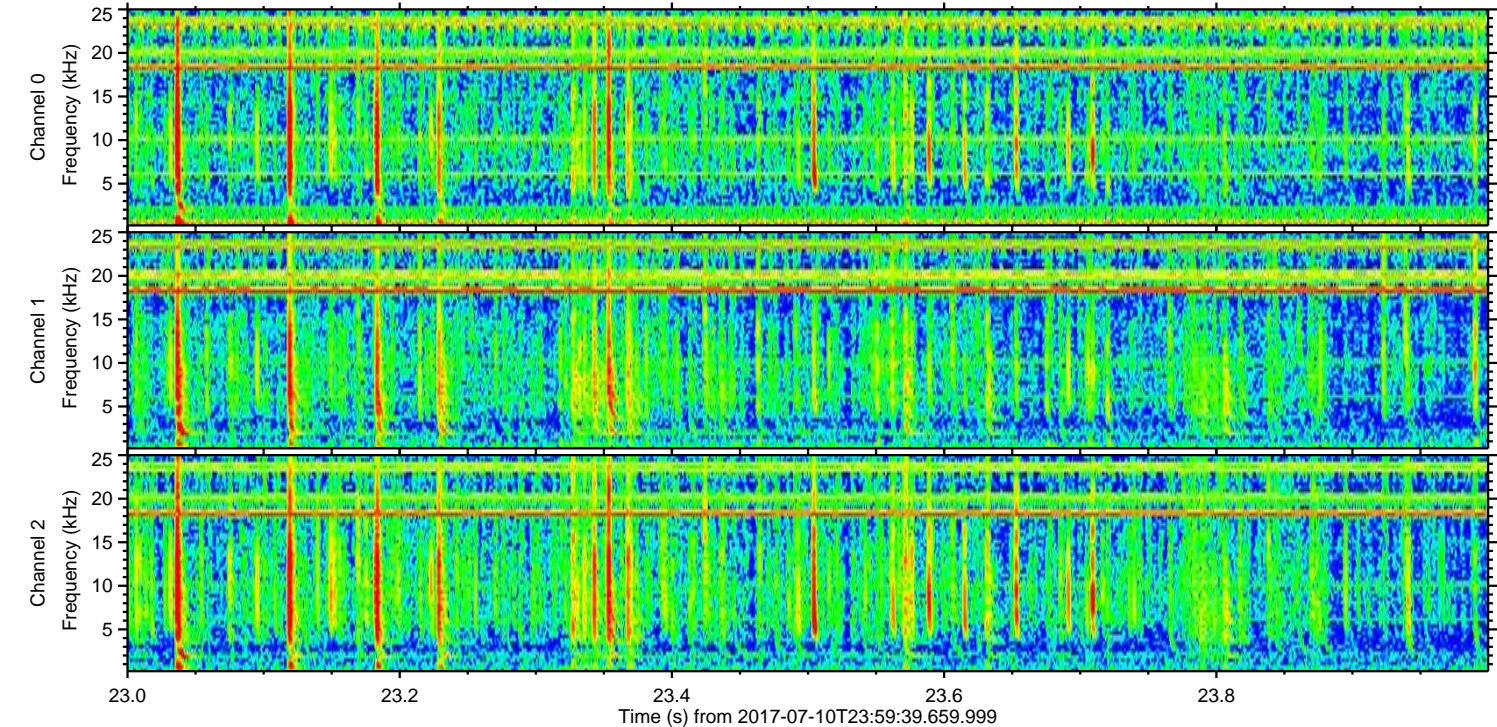
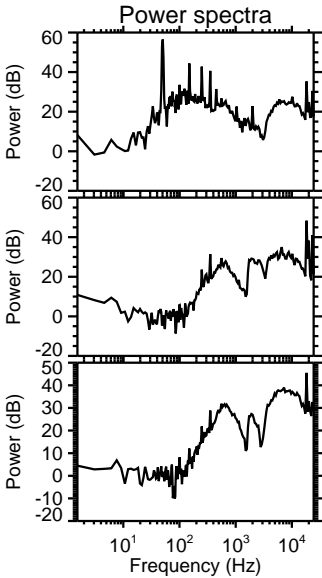
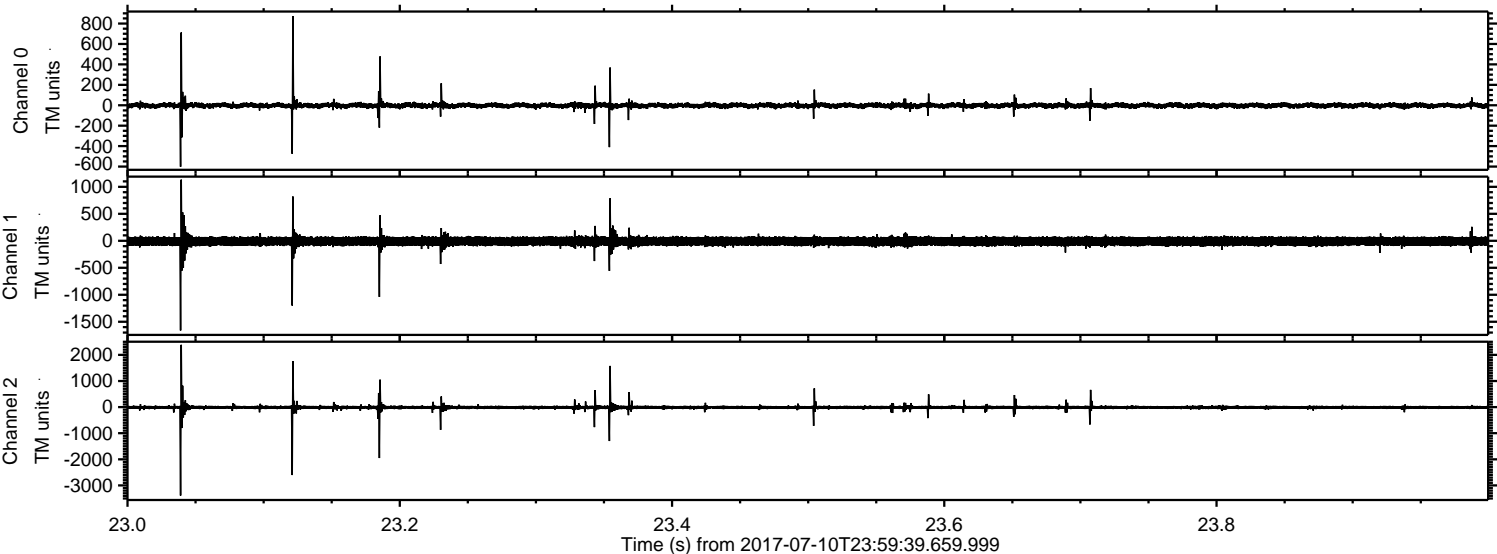

ELMAVAN 3D WAVEFORMS (Measured data sampled at 50 kHz) 51000 packets of 144 samples from 2017-07-10T23:59:39.659.999. Part 123/147

