

ELMAVAN 3D WAVEFORMS (Measured data sampled at 50 kHz) 51000 packets of 144 samples from 2017-07-10T18:54:26.702.000.

Processed Wed Jul 19 18:27:48 2017 by ELM ver.2012-10-06 from 001__elm20170710_185425__dat00.bin

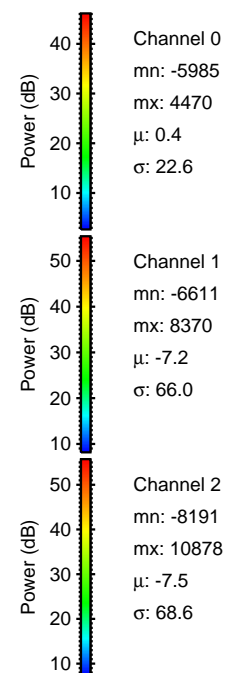

Processed Wed Jul 19 18:27:54 2017 by ELM ver.2012-10-06 from 001__elm20170710_185425__dat00.bin

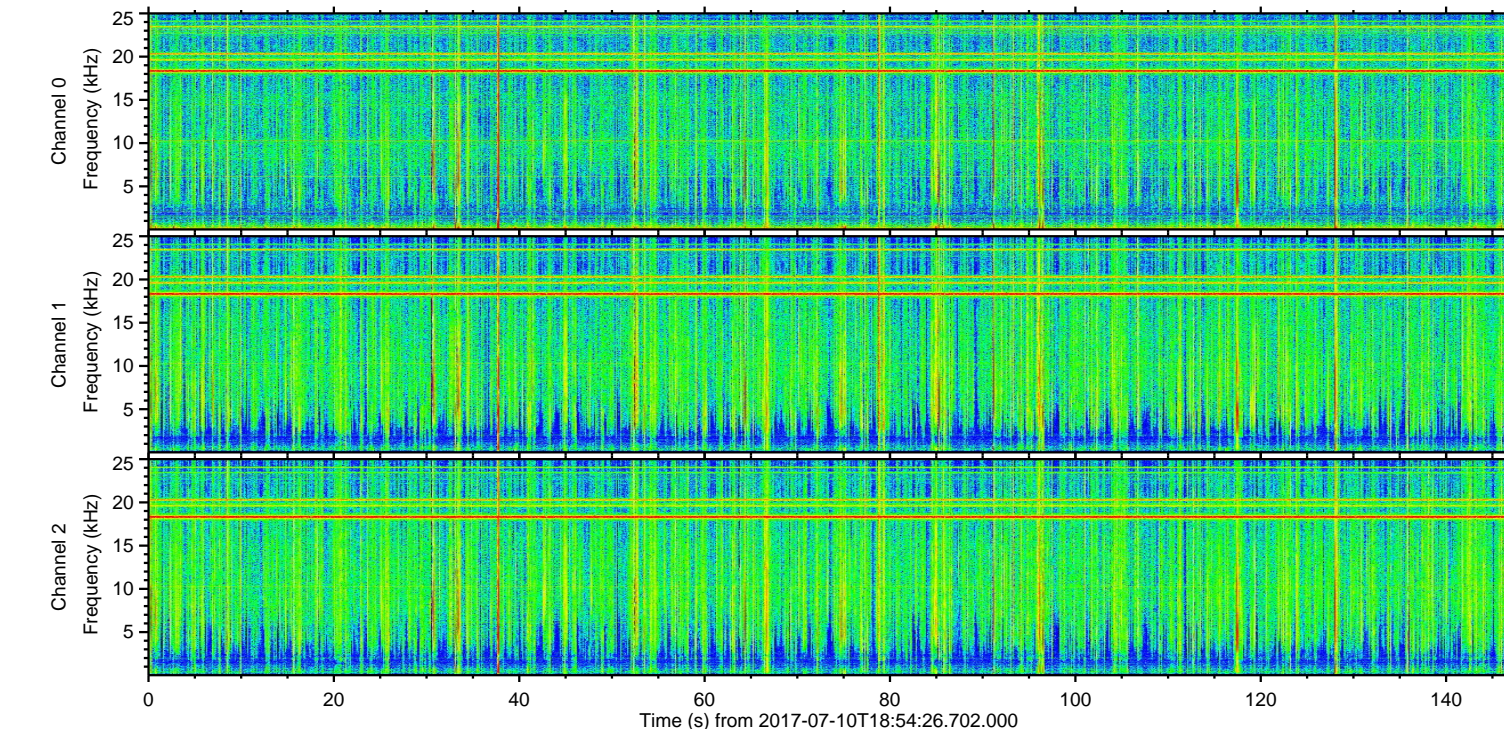
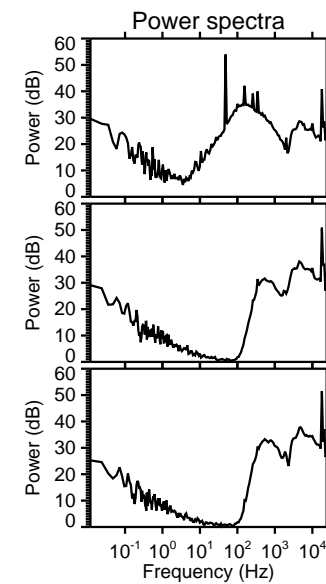
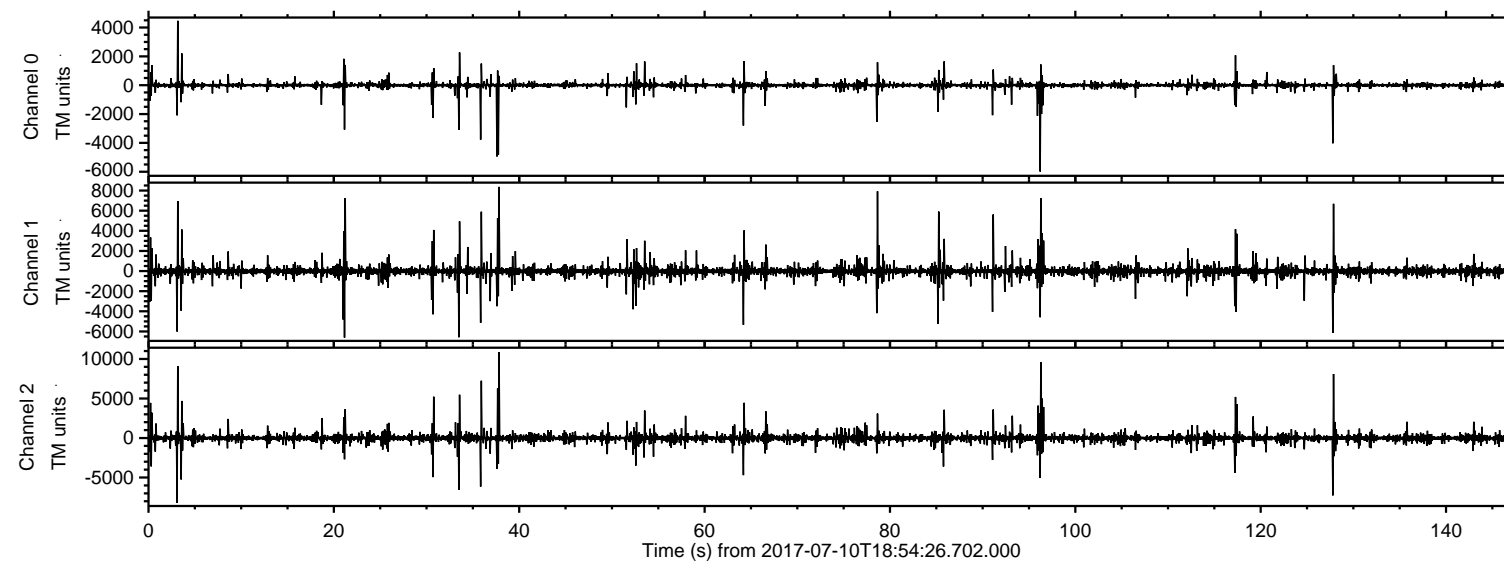
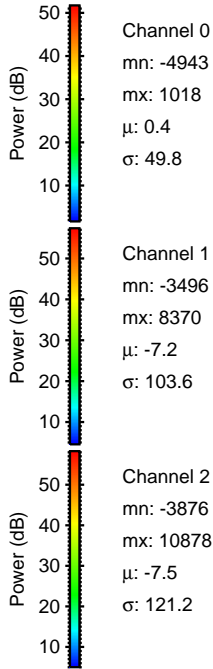
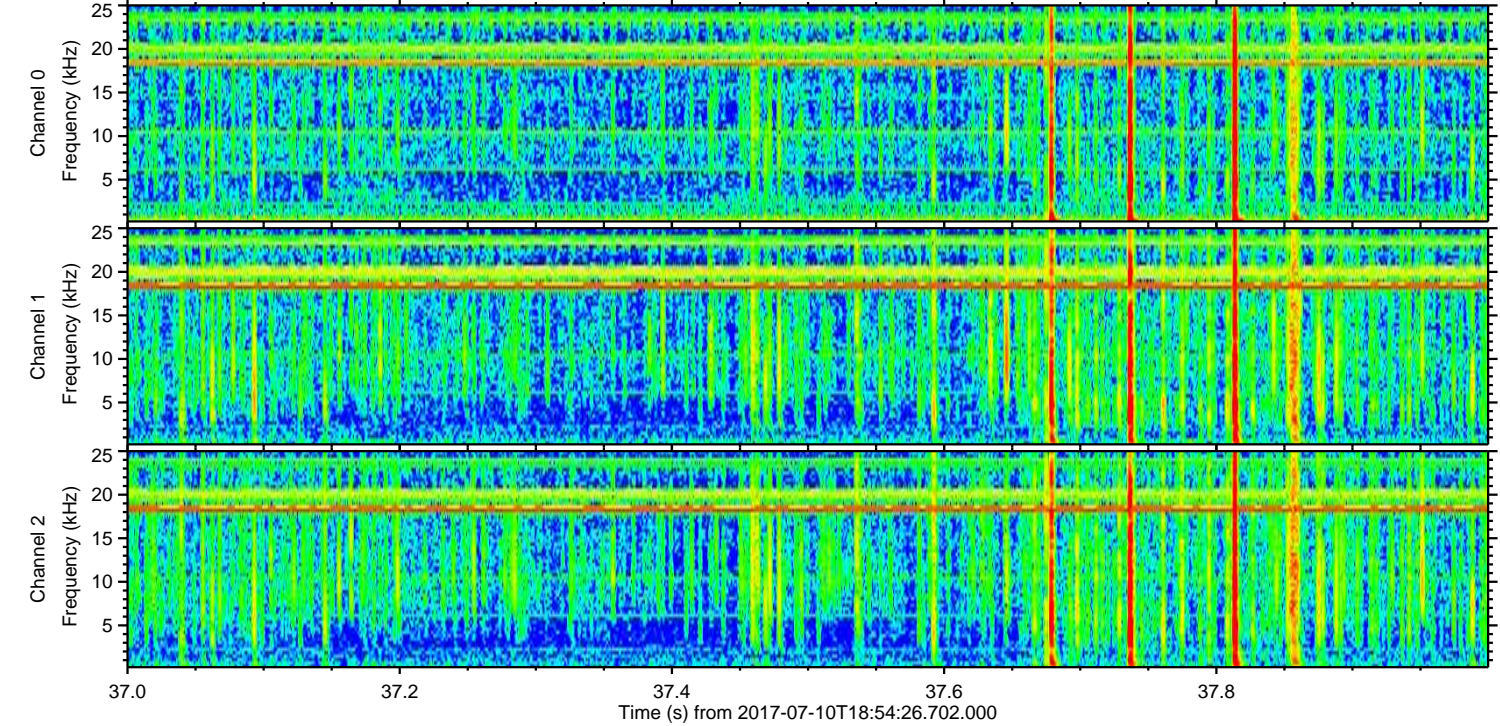
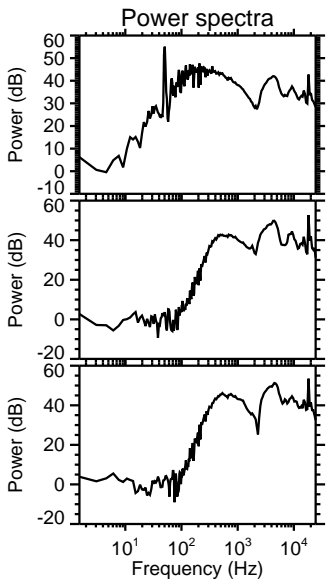
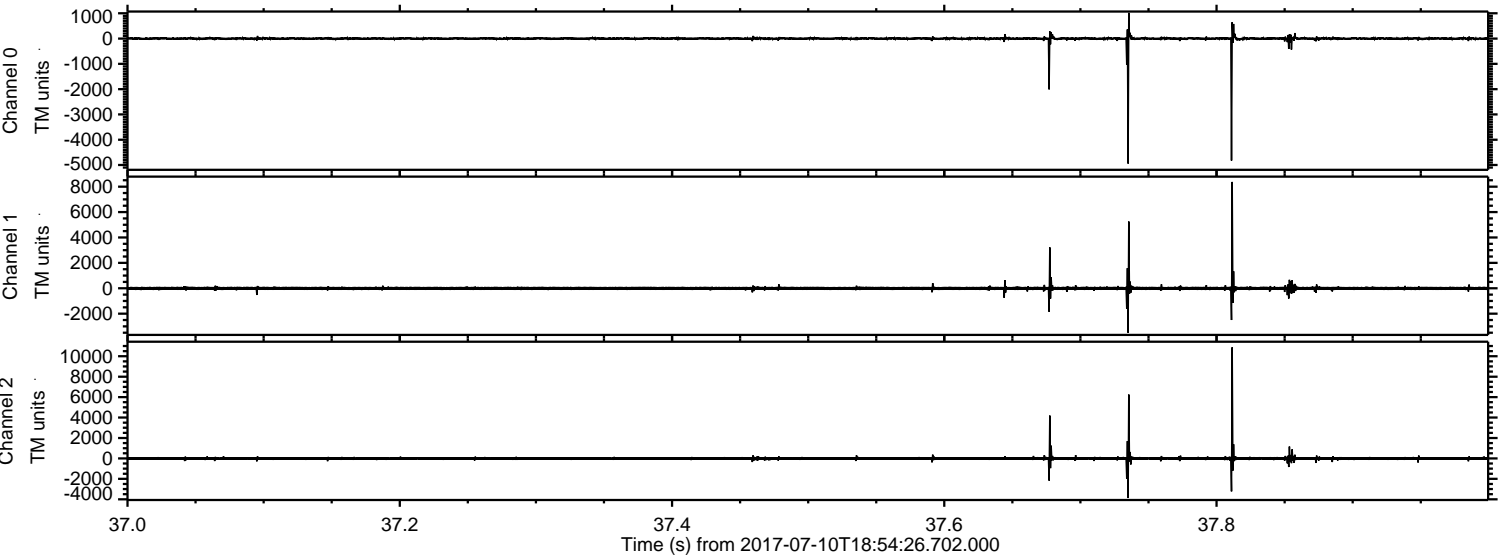

Processed Wed Jul 19 18:27:55 2017 by ELM ver.2012-10-06 from 001__elm20170710_185425__dat00.bin

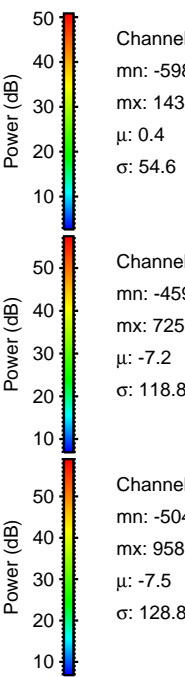
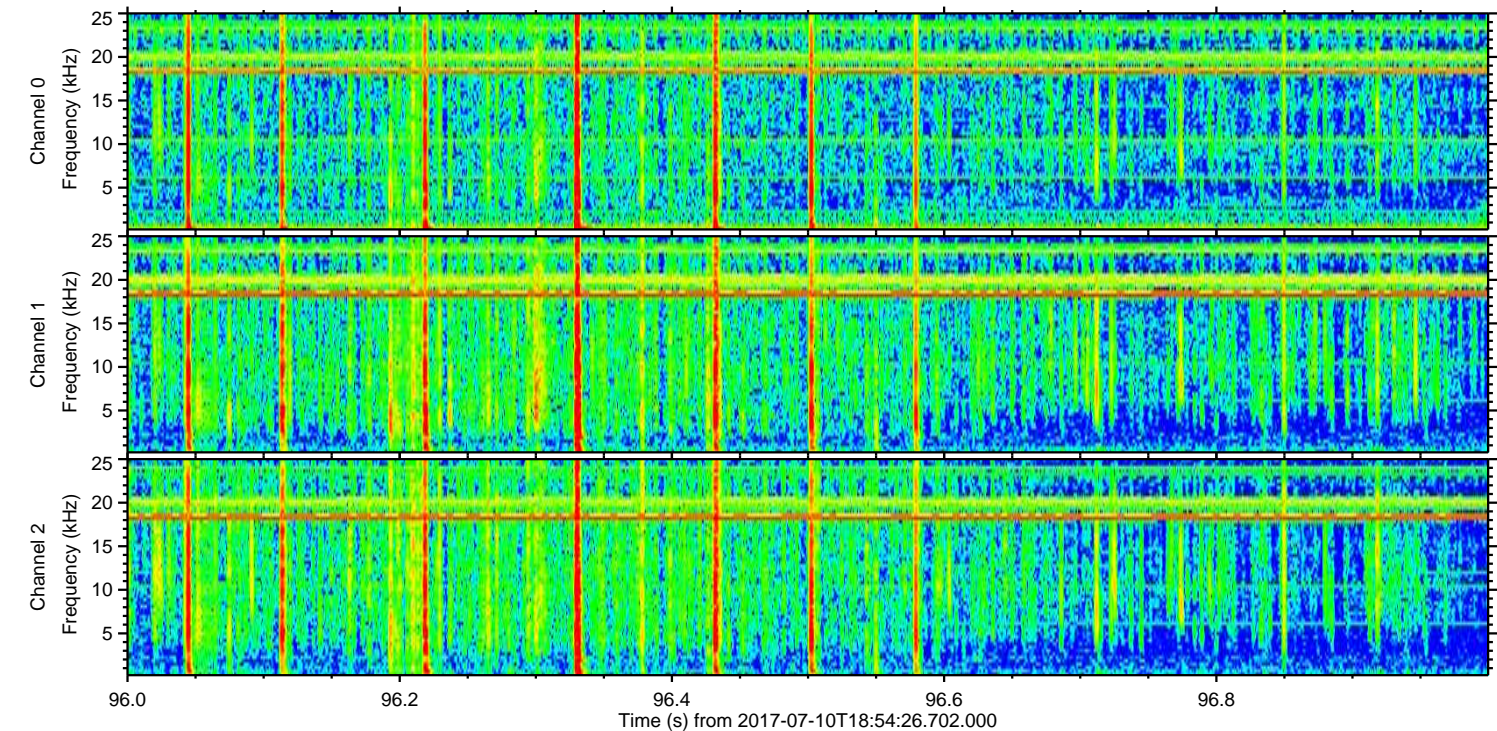
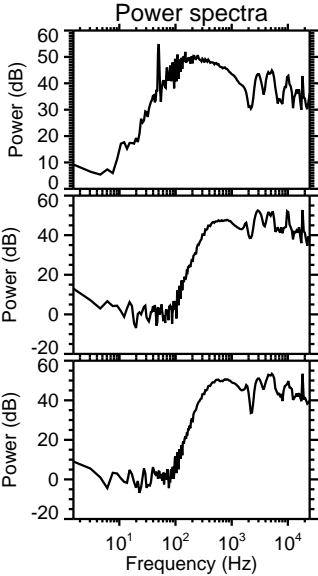
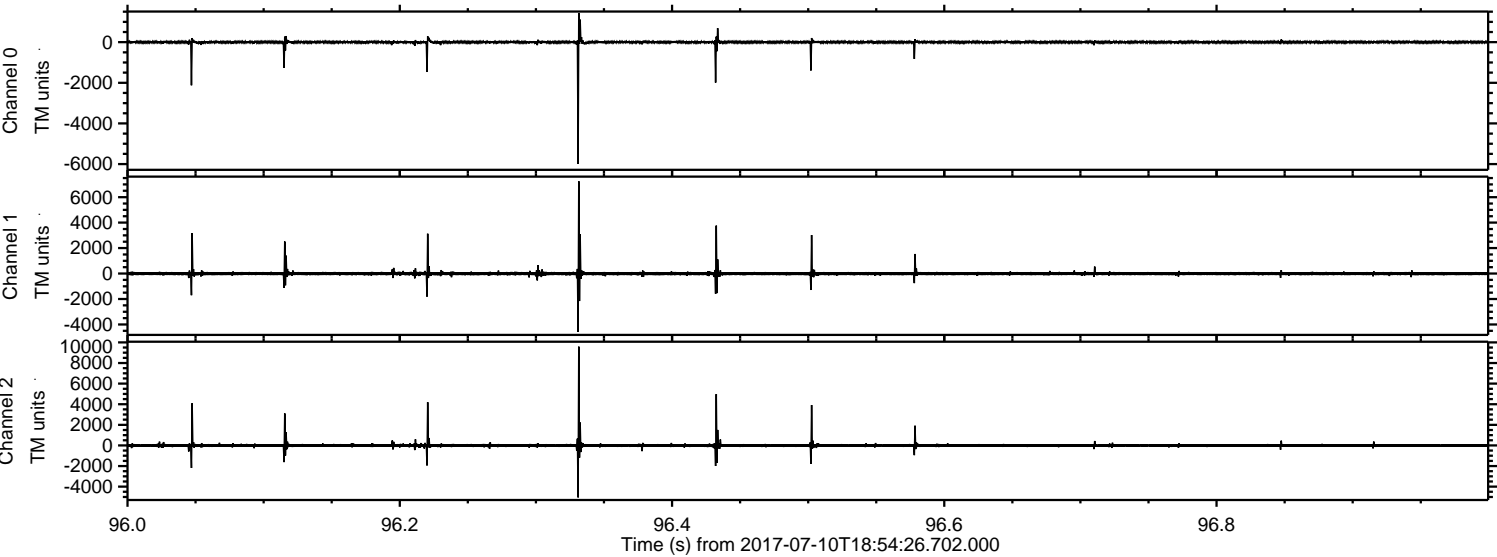

Processed Wed Jul 19 18:27:56 2017 by ELM ver.2012-10-06 from 001__elm20170710_185425__dat00.bin

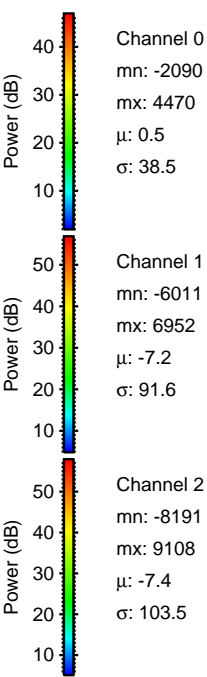
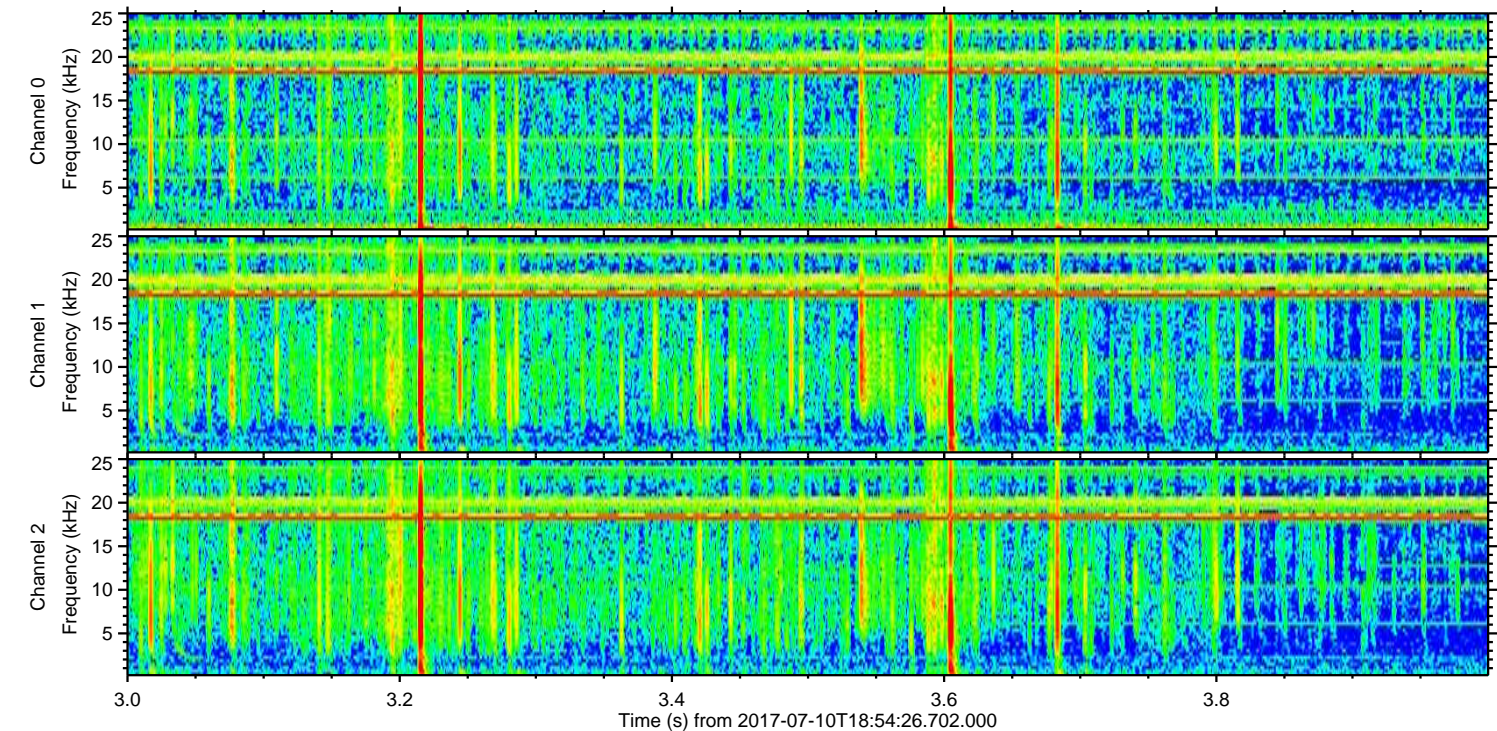
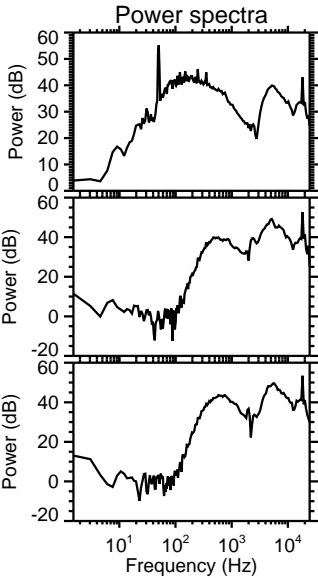
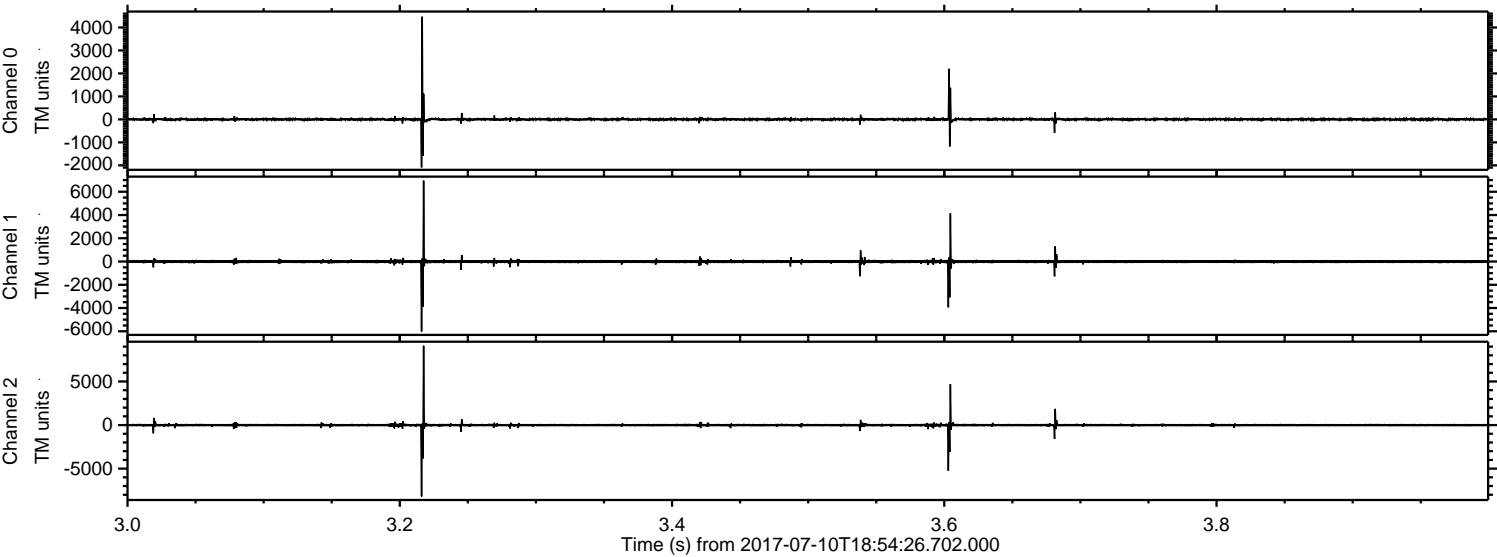

ELMAVAN 3D WAVEFORMS (Measured data sampled at 50 kHz) 51000 packets of 144 samples from 2017-07-10T18:54:26.702.000. Part 128/147

Processed Wed Jul 19 18:27:56 2017 by ELM ver.2012-10-06 from 001__elm20170710_185425__dat00.bin

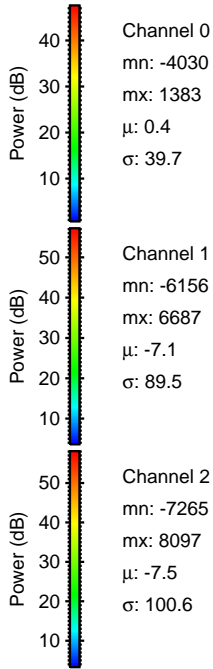
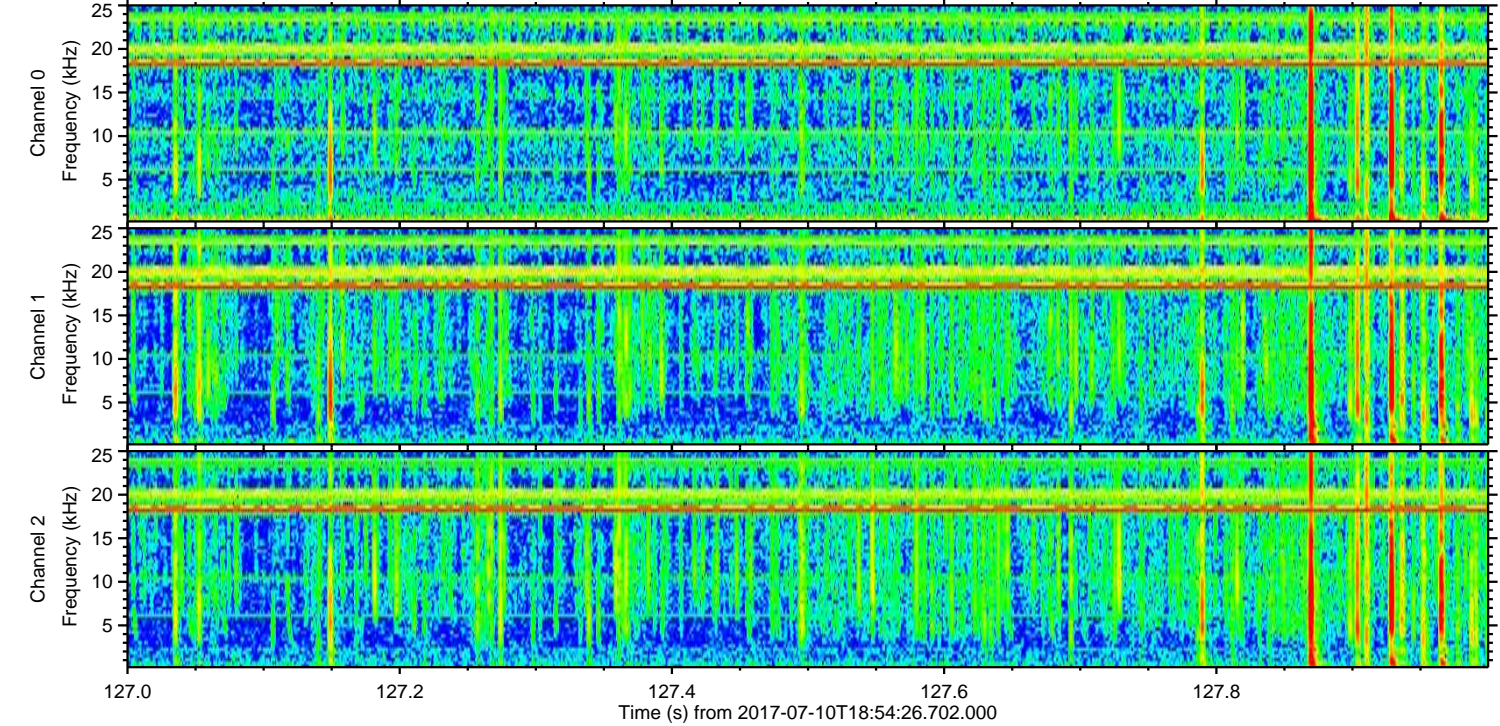
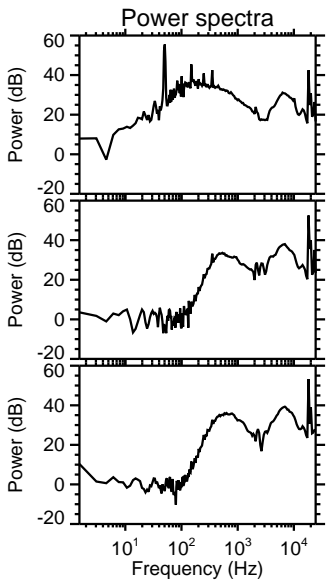
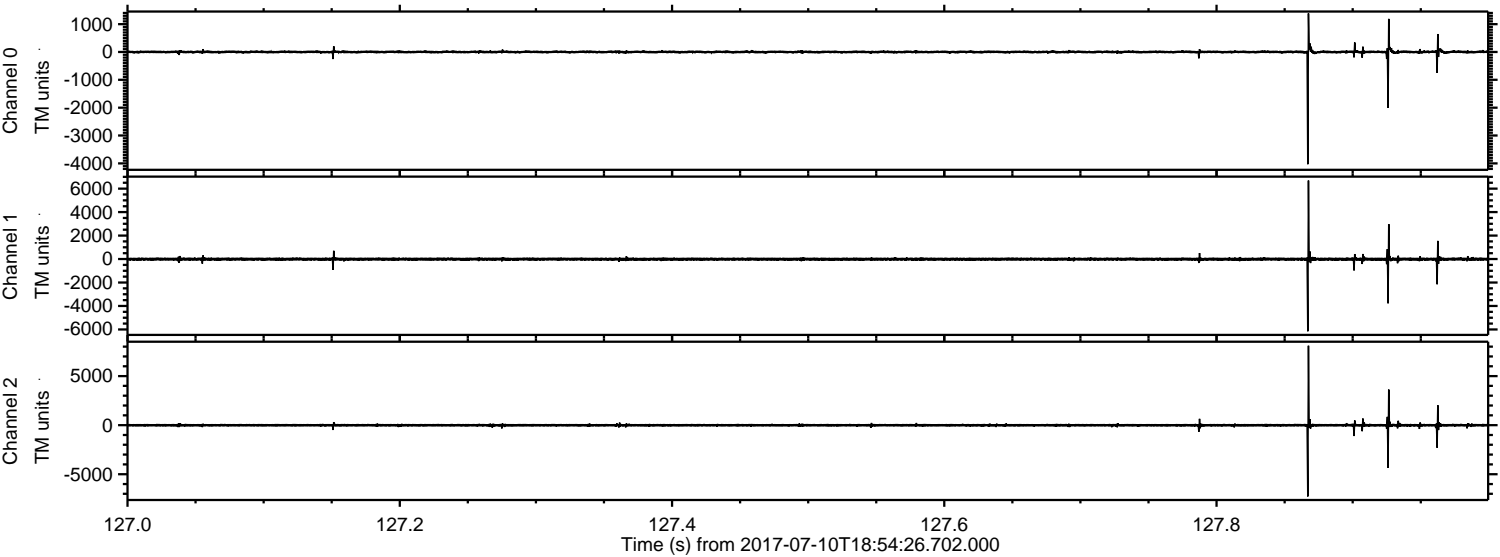

Processed Wed Jul 19 18:27:57 2017 by ELM ver.2012-10-06 from 001__elm20170710_185425__dat00.bin

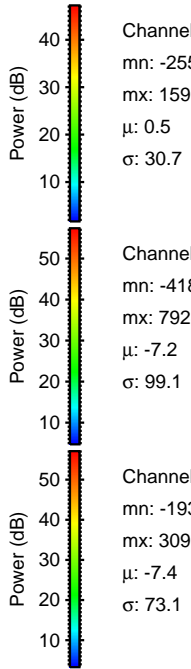
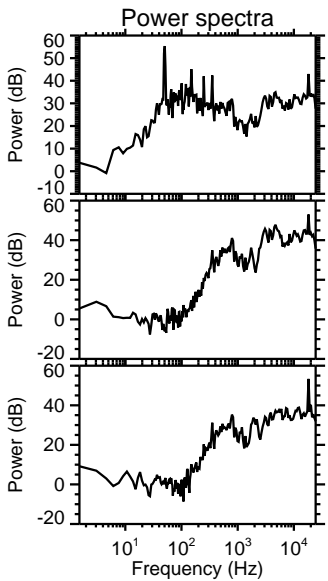
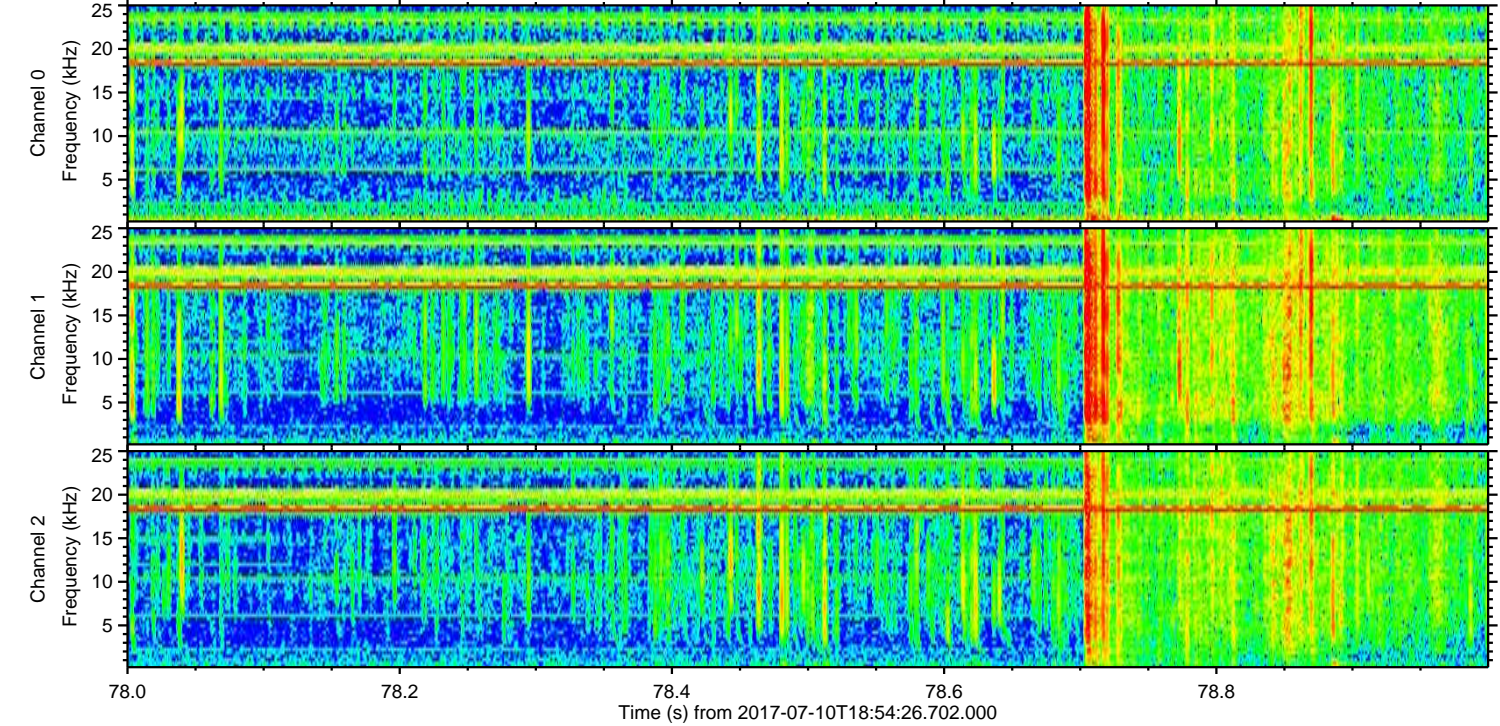
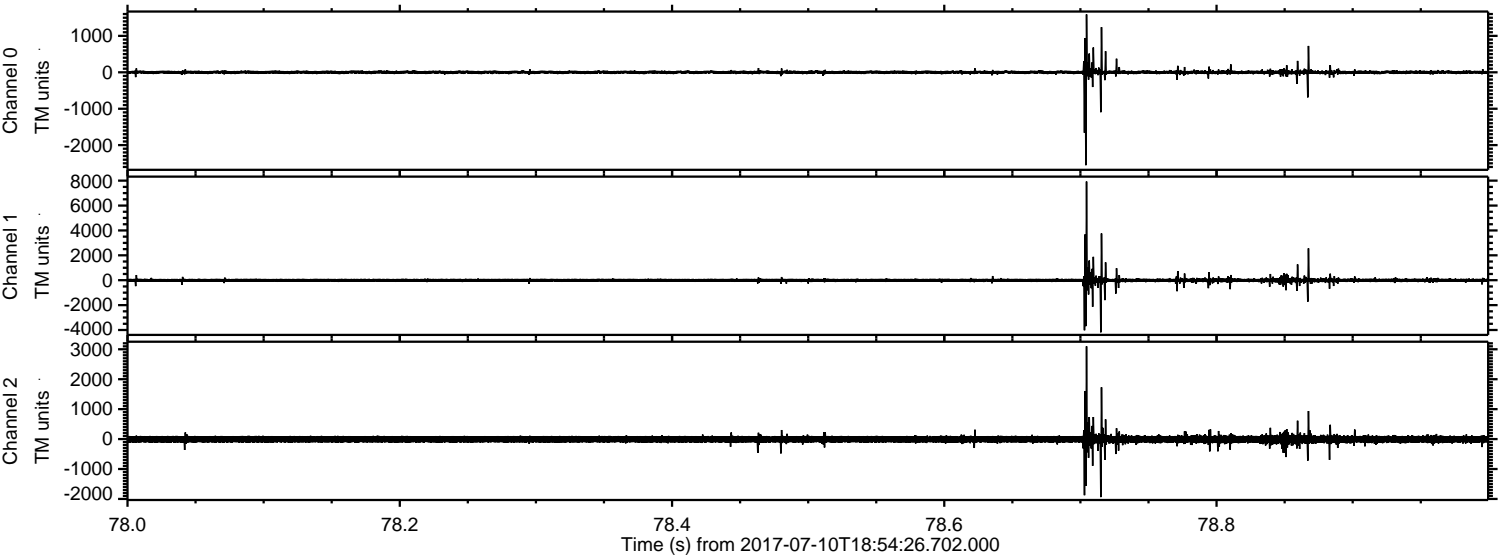

Processed Wed Jul 19 18:27:58 2017 by ELM ver.2012-10-06 from 001__elm20170710_185425__dat00.bin

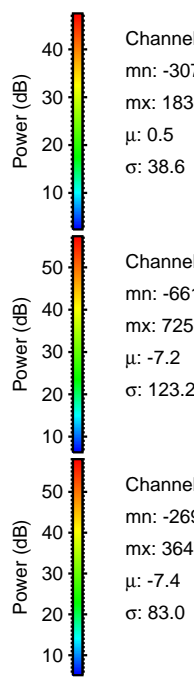
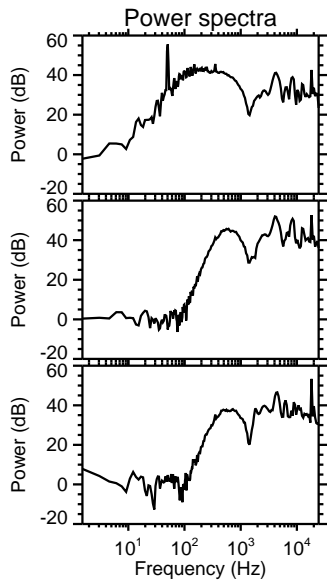
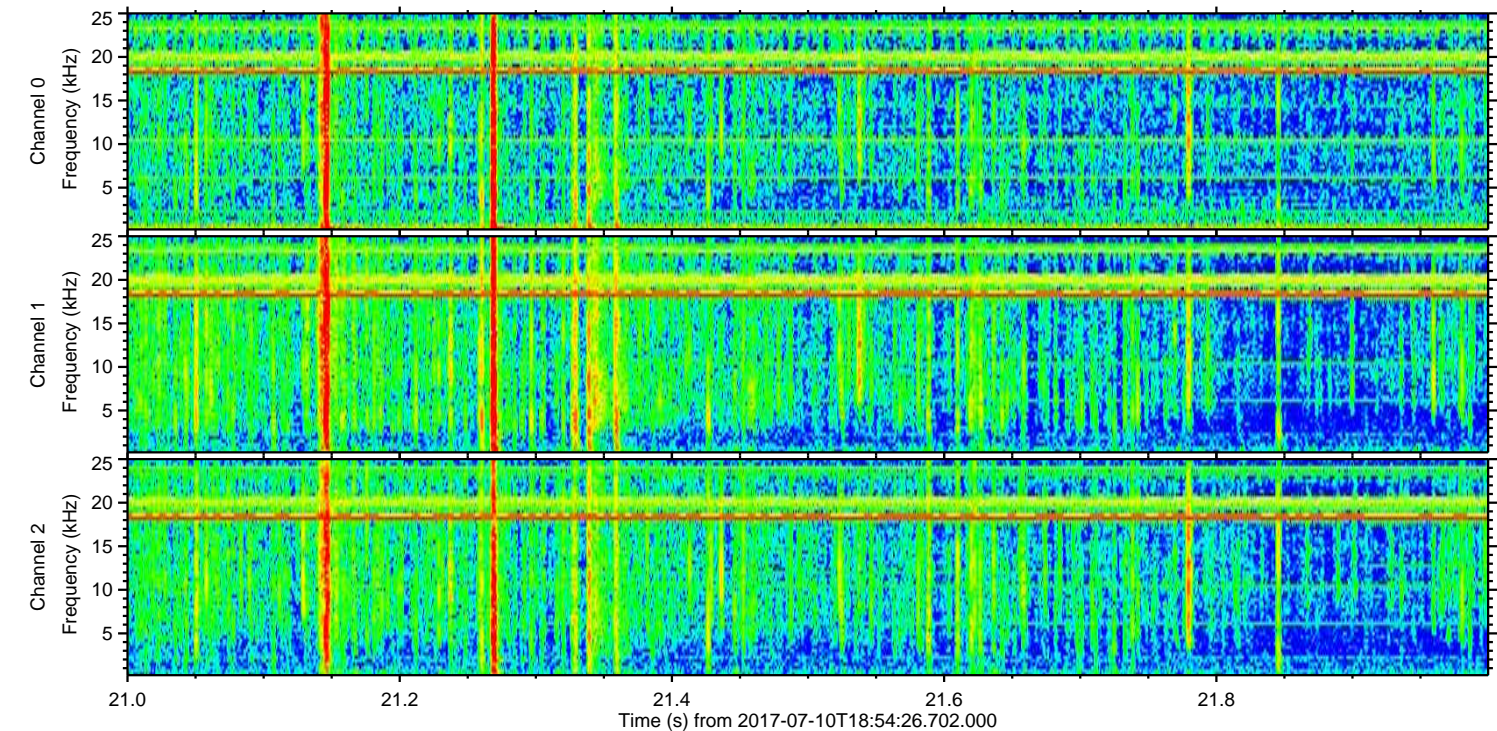
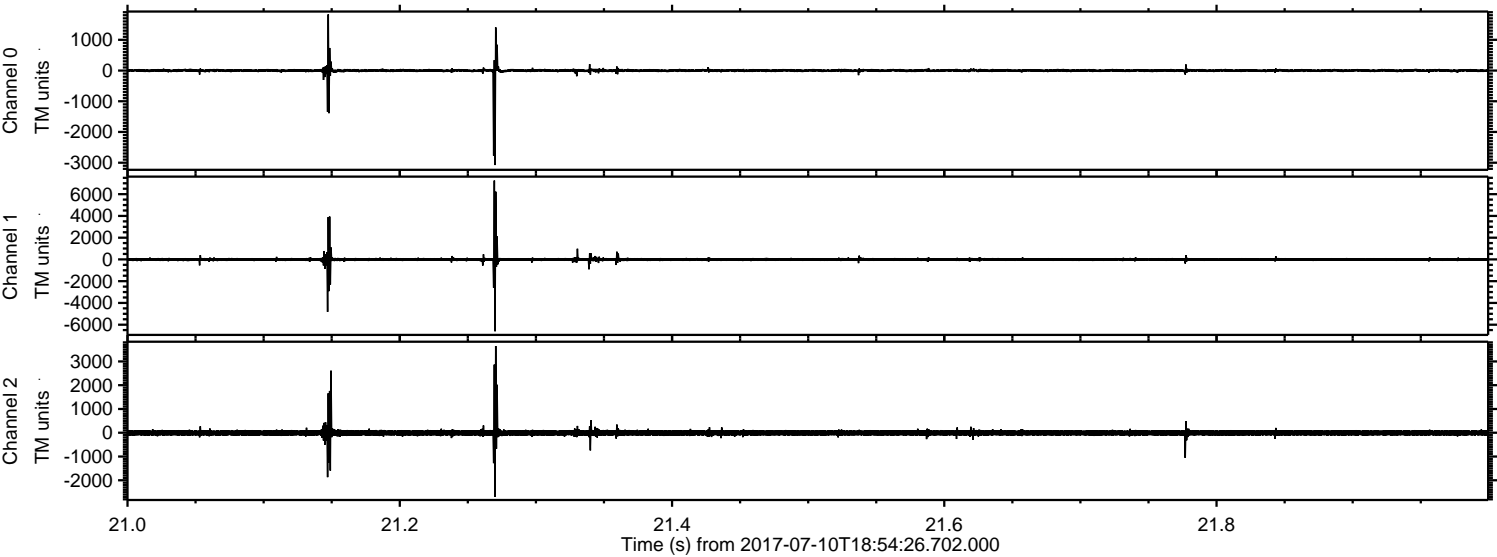

Processed Wed Jul 19 18:27:59 2017 by ELM ver.2012-10-06 from 001__elm20170710_185425__dat00.bin

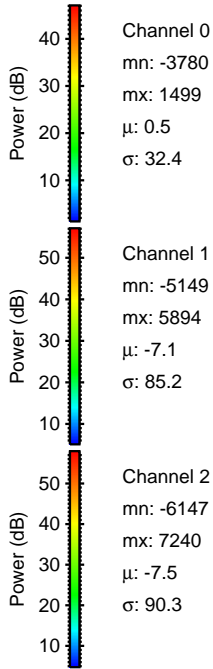
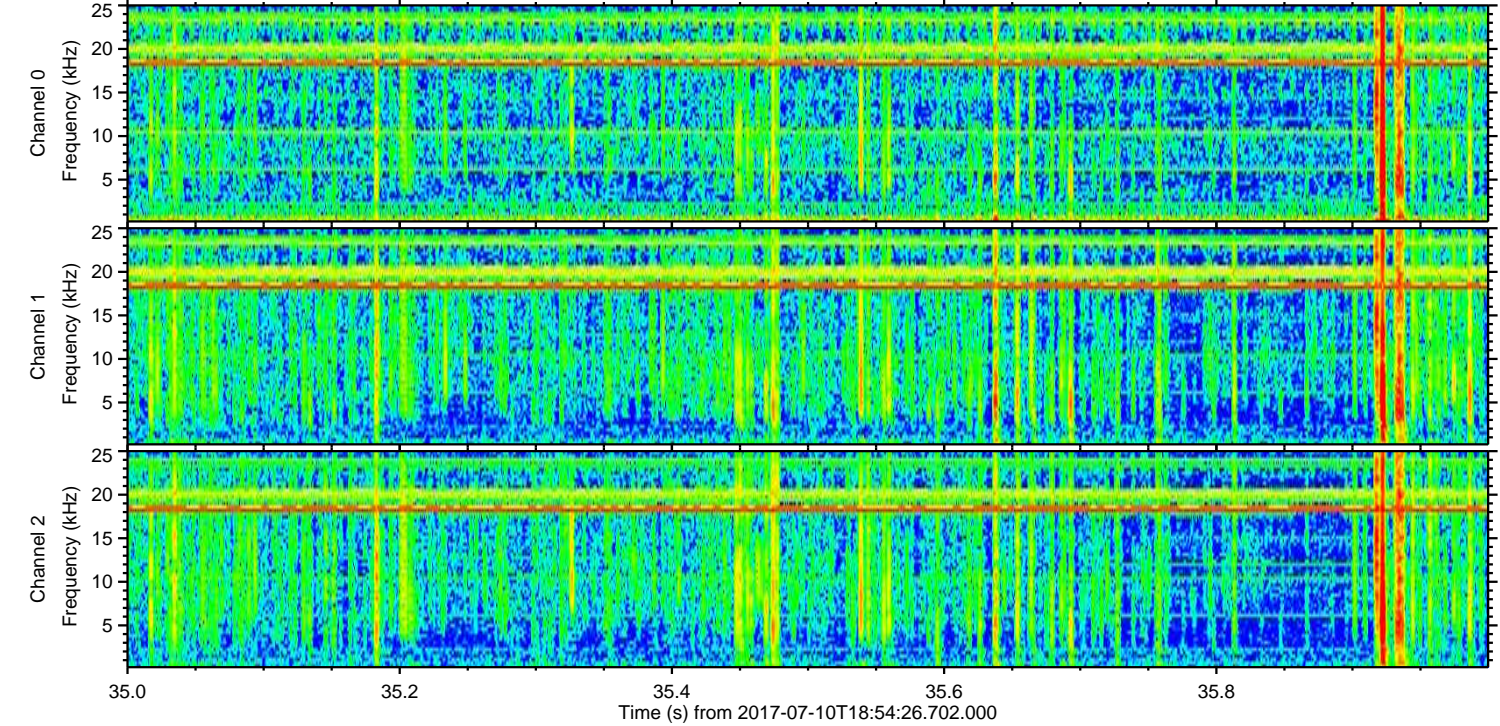
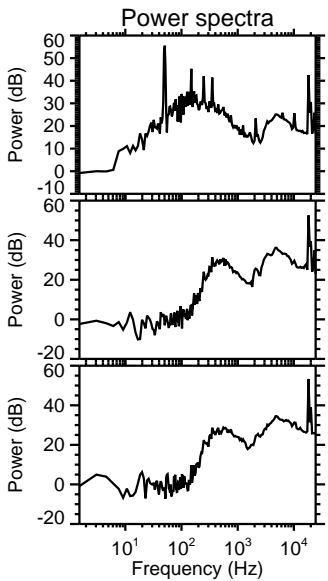
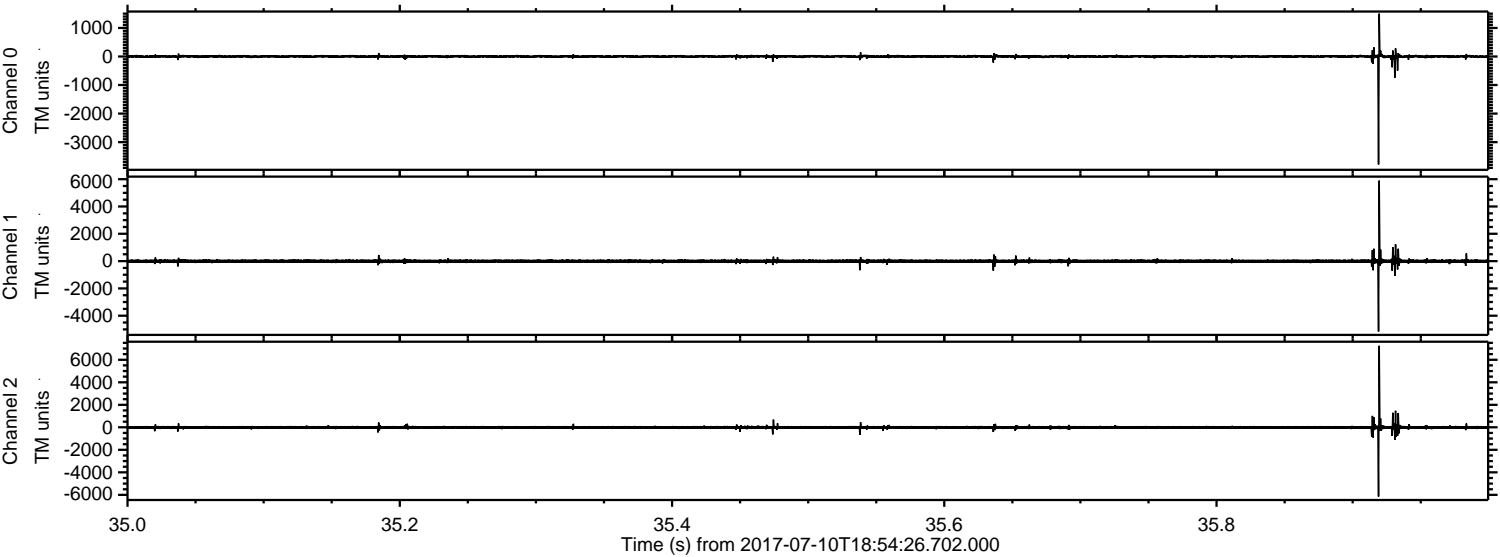

Processed Wed Jul 19 18:27:59 2017 by ELM ver.2012-10-06 from 001__elm20170710_185425__dat00.bin

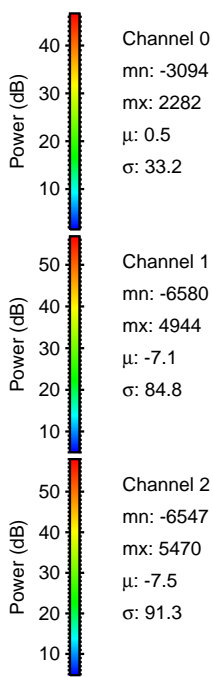
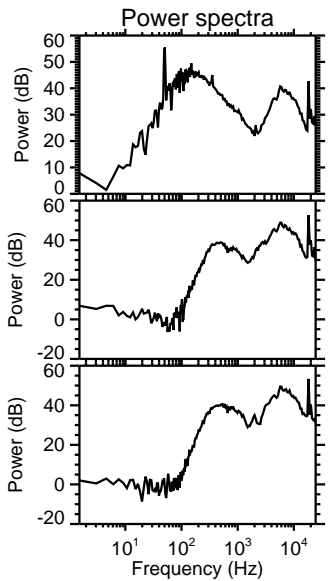
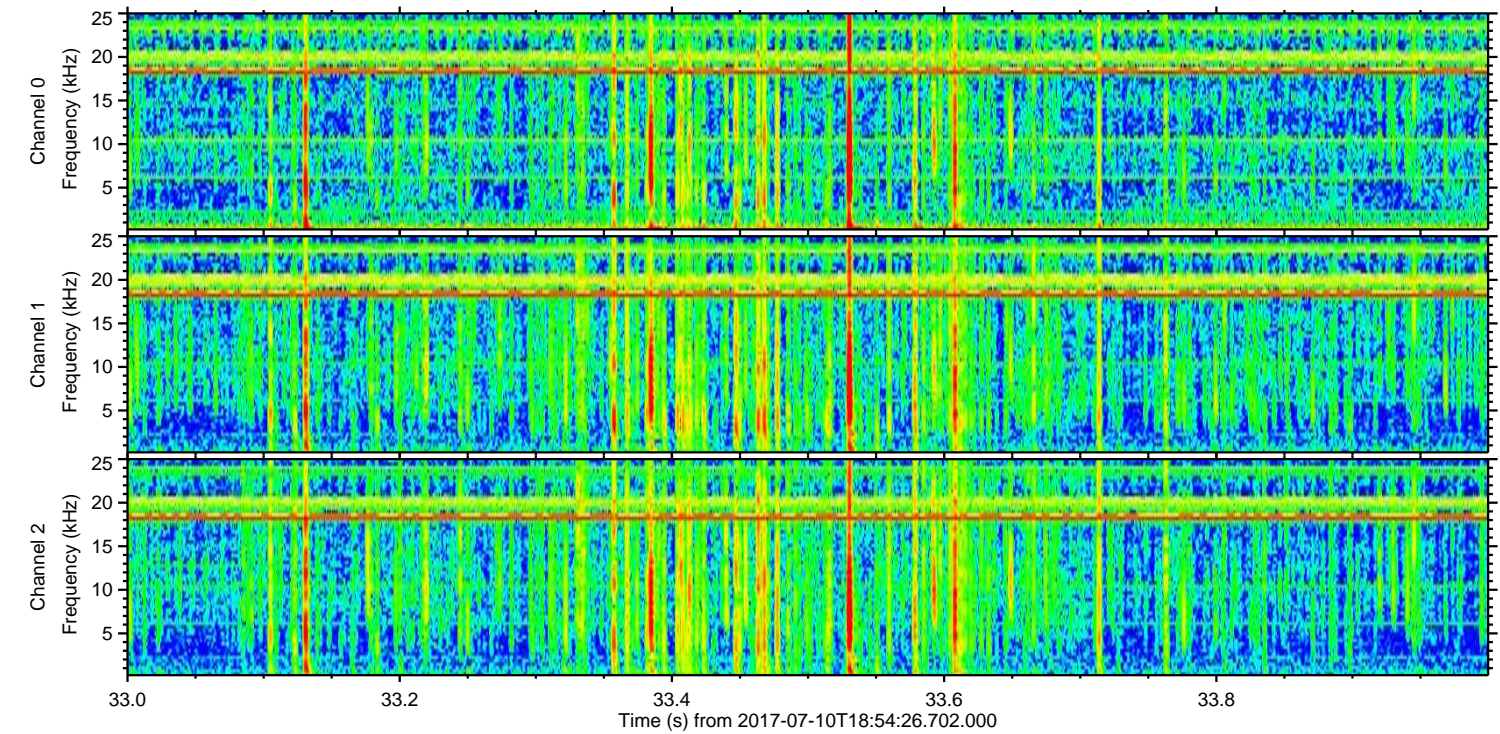
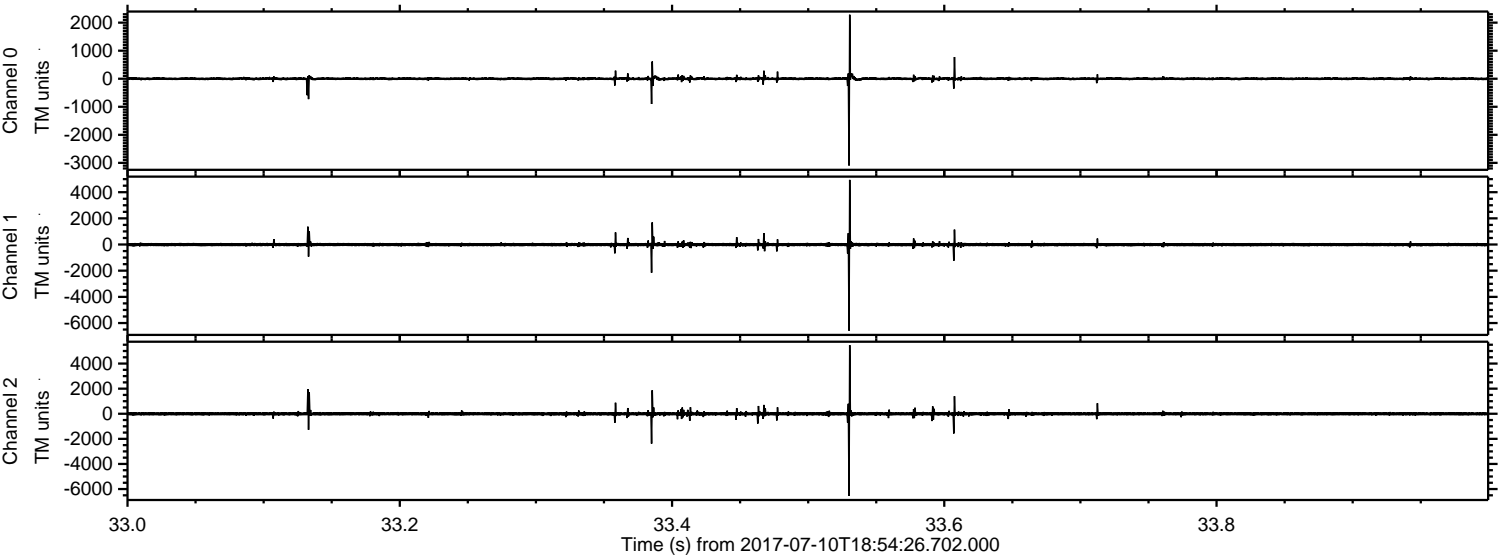

Channel 0
mn: -3094
mx: 2282
 μ : 0.5
 σ : 33.2

Channel 1
mn: -6580
mx: 4944
 μ : -7.1
 σ : 84.8

Channel 2
mn: -6547
mx: 5470
 μ : -7.5
 σ : 91.3

Processed Wed Jul 19 18:28:00 2017 by ELM ver.2012-10-06 from 001__elm20170710_185425__dat00.bin

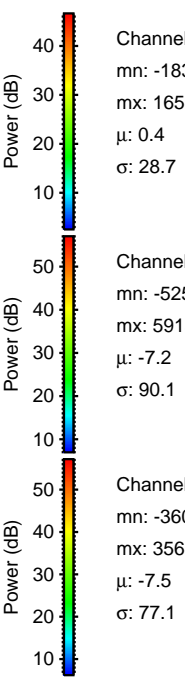
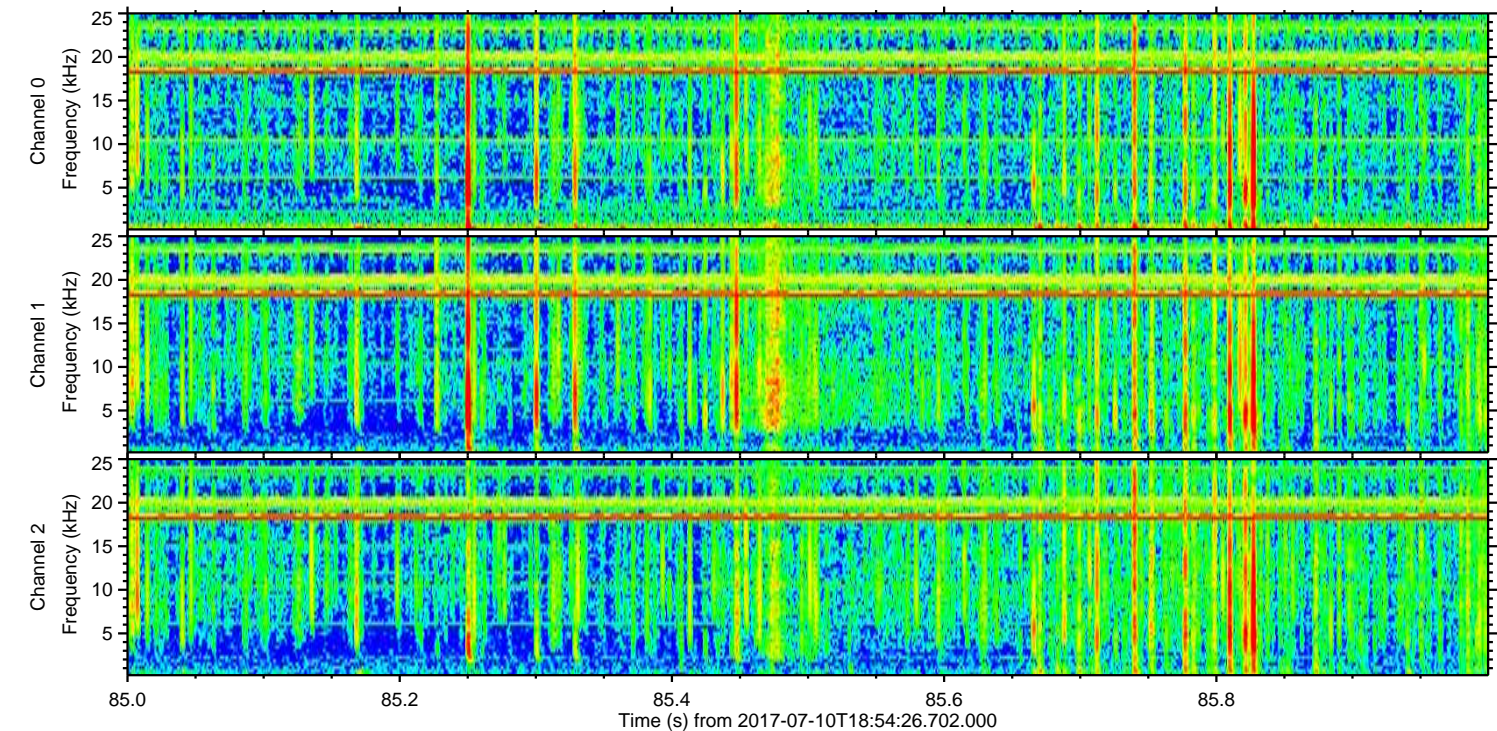
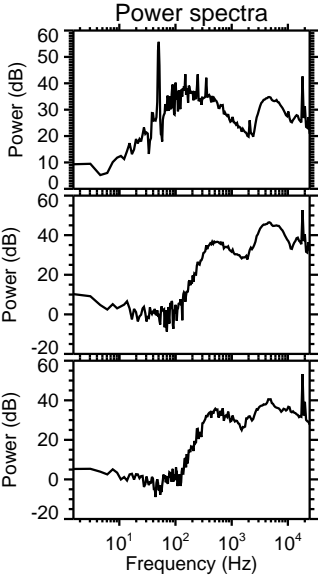
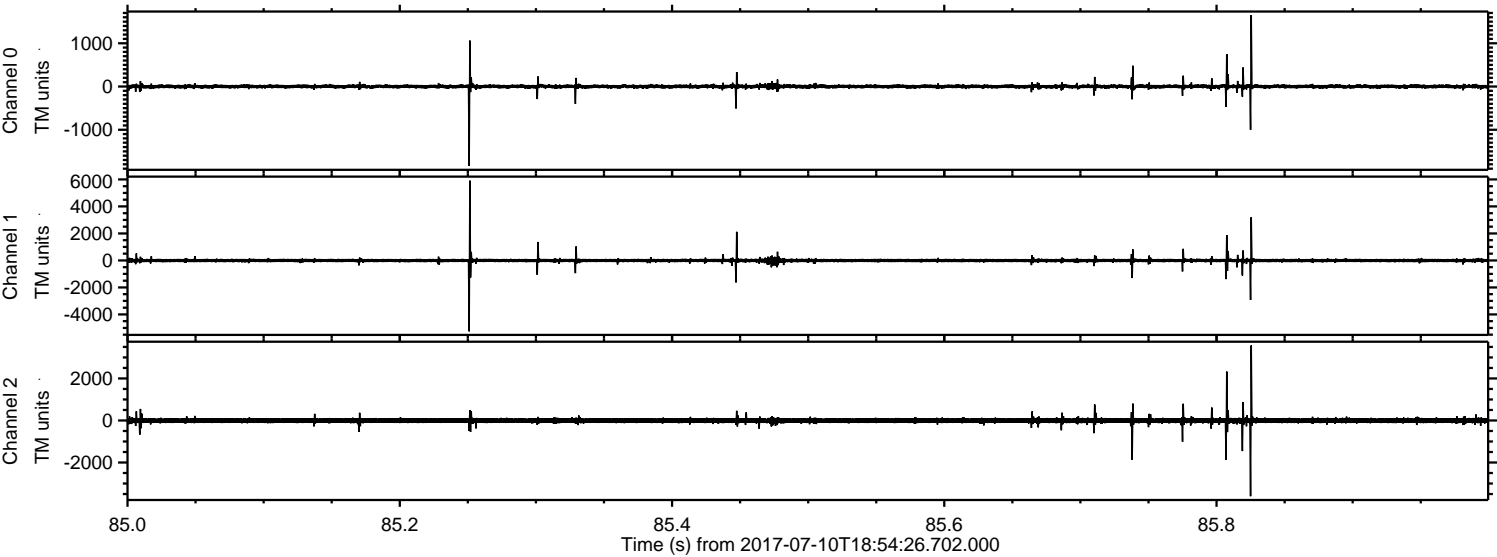

Channel 0
mn: -1835
mx: 1651
 μ : 0.4
 σ : 28.7

Channel 1
mn: -5255
mx: 5913
 μ : -7.2
 σ : 90.1

Channel 2
mn: -3604
mx: 3568
 μ : -7.5
 σ : 77.1

Processed Wed Jul 19 18:28:01 2017 by ELM ver.2012-10-06 from 001__elm20170710_185425__dat00.bin

