

ELMAVAN 3D WAVEFORMS (Measured data sampled at 50 kHz) 50999 packets of 144 samples from 2017-07-10T18:34:25.851.000.

Processed Wed Jul 19 18:24:56 2017 by ELM ver.2012-10-06 from 001__elm20170710_183424__dat00.bin

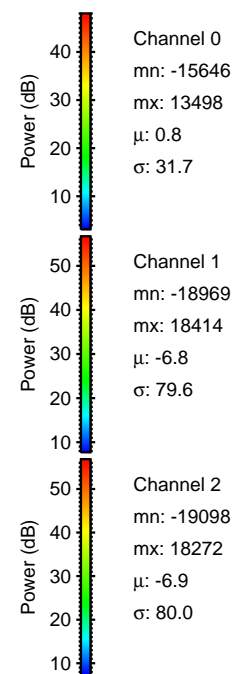
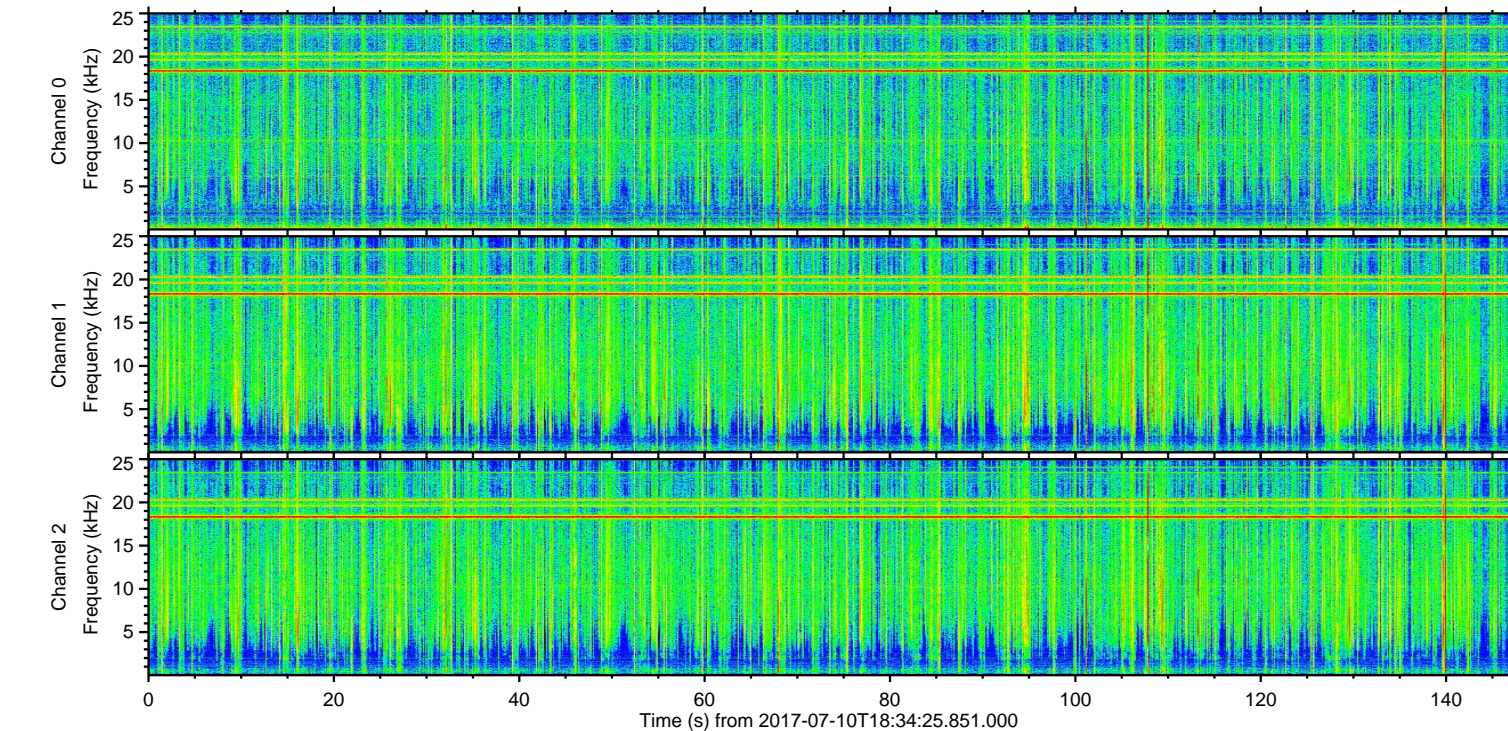
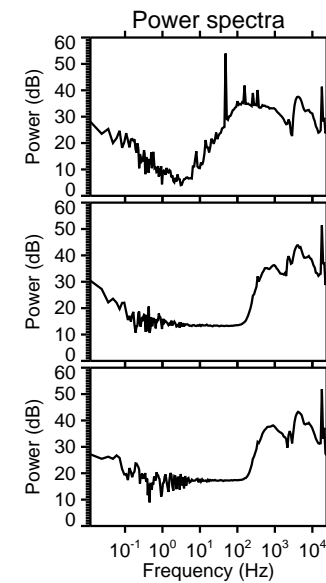
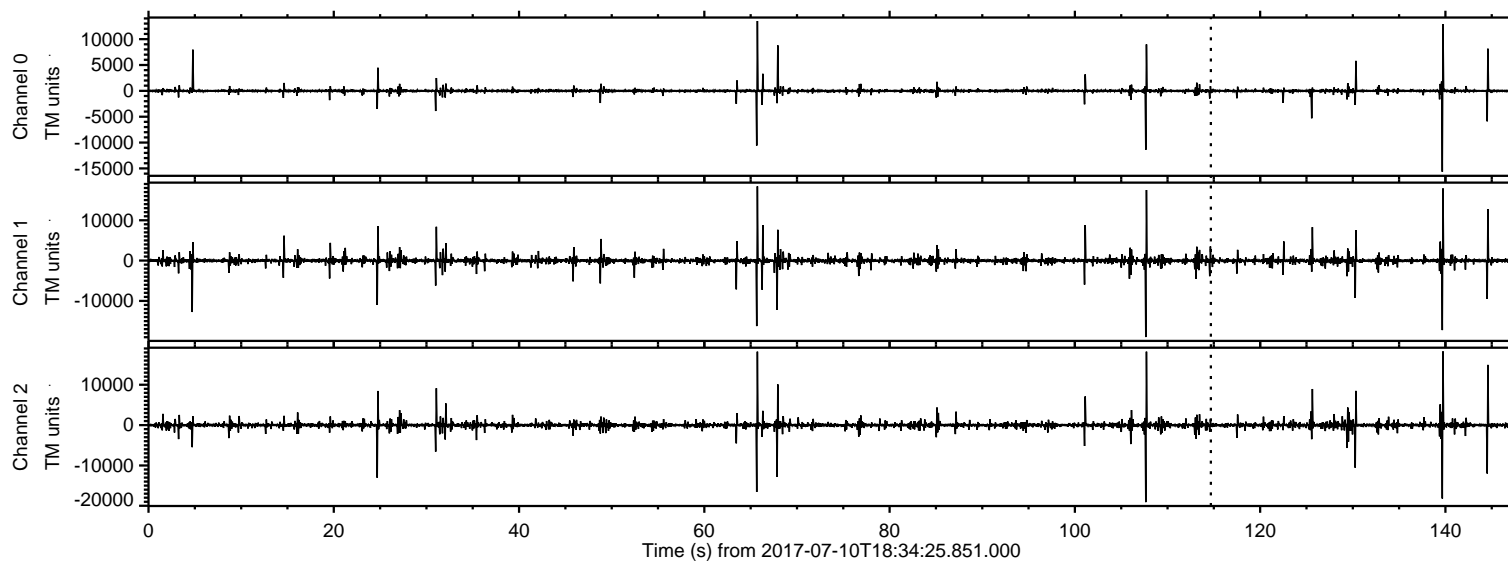

ELMAVAN 3D WAVEFORMS (Measured data sampled at 50 kHz) 50999 packets of 144 samples from 2017-07-10T18:34:25.851.000. Part 108/147

Processed Wed Jul 19 18:25:04 2017 by ELM ver.2012-10-06 from 001__elm20170710_183424__dat00.bin

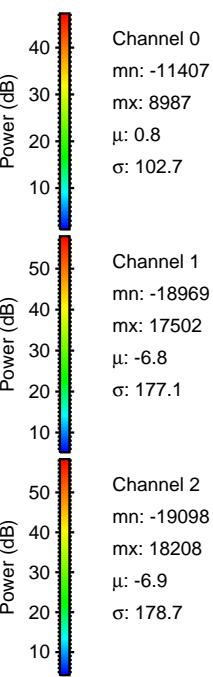
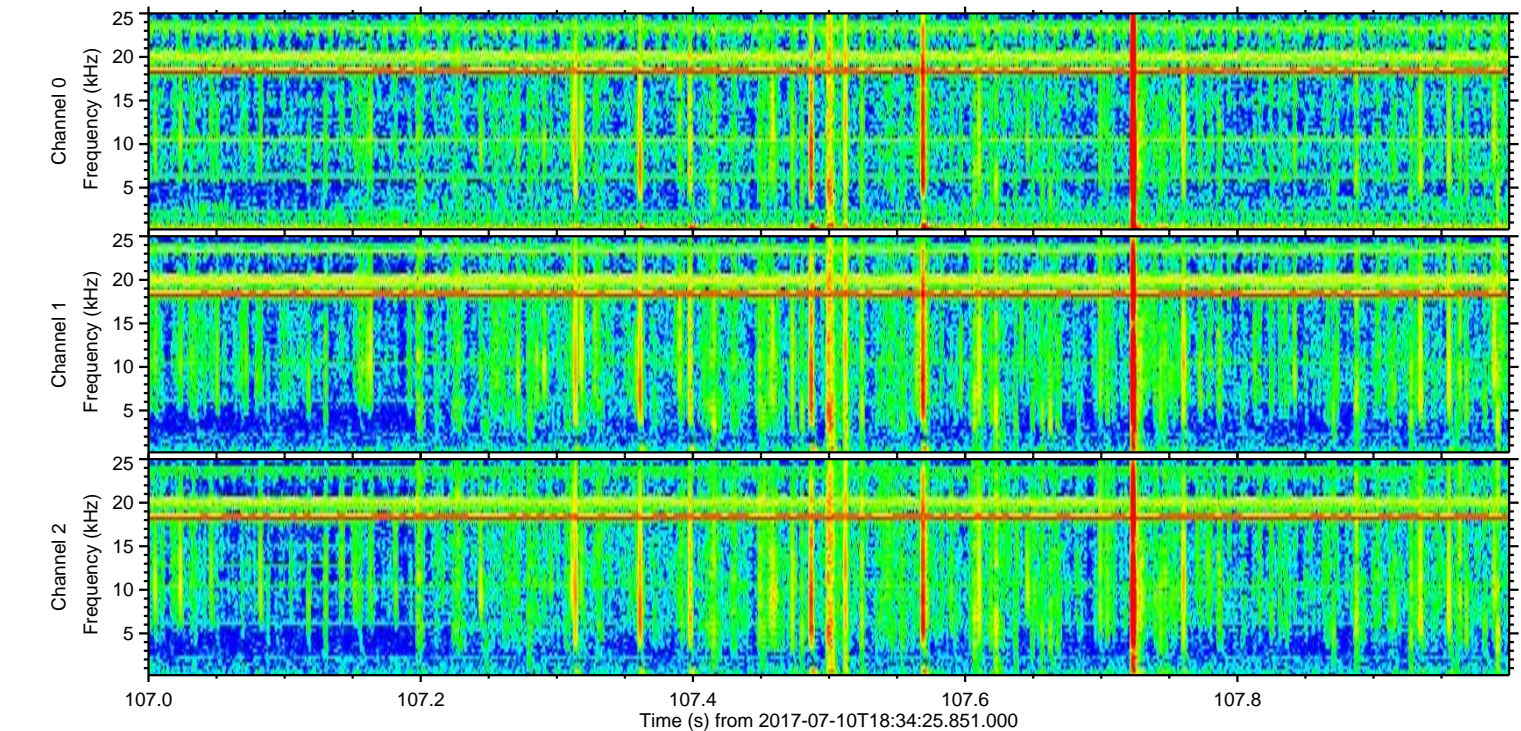
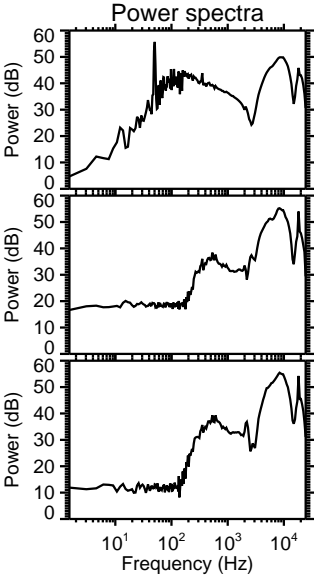
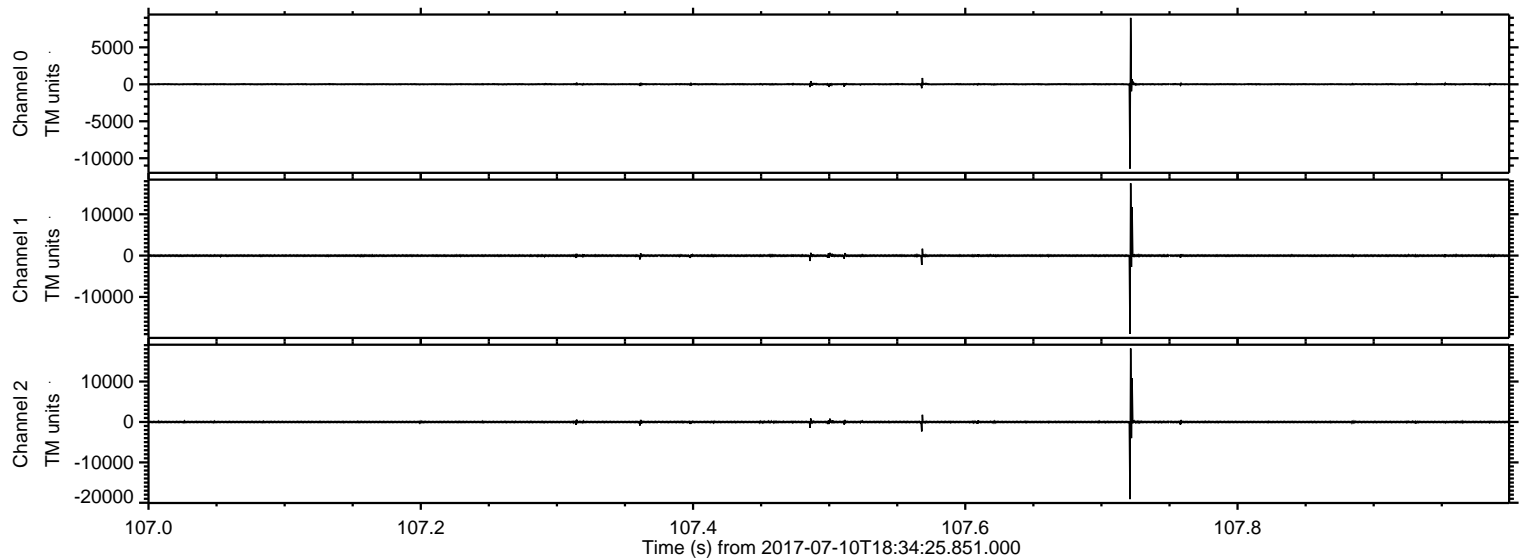

Processed Wed Jul 19 18:25:04 2017 by ELM ver.2012-10-06 from 001__elm20170710_183424__dat00.bin

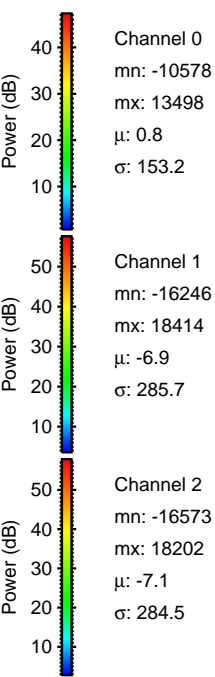
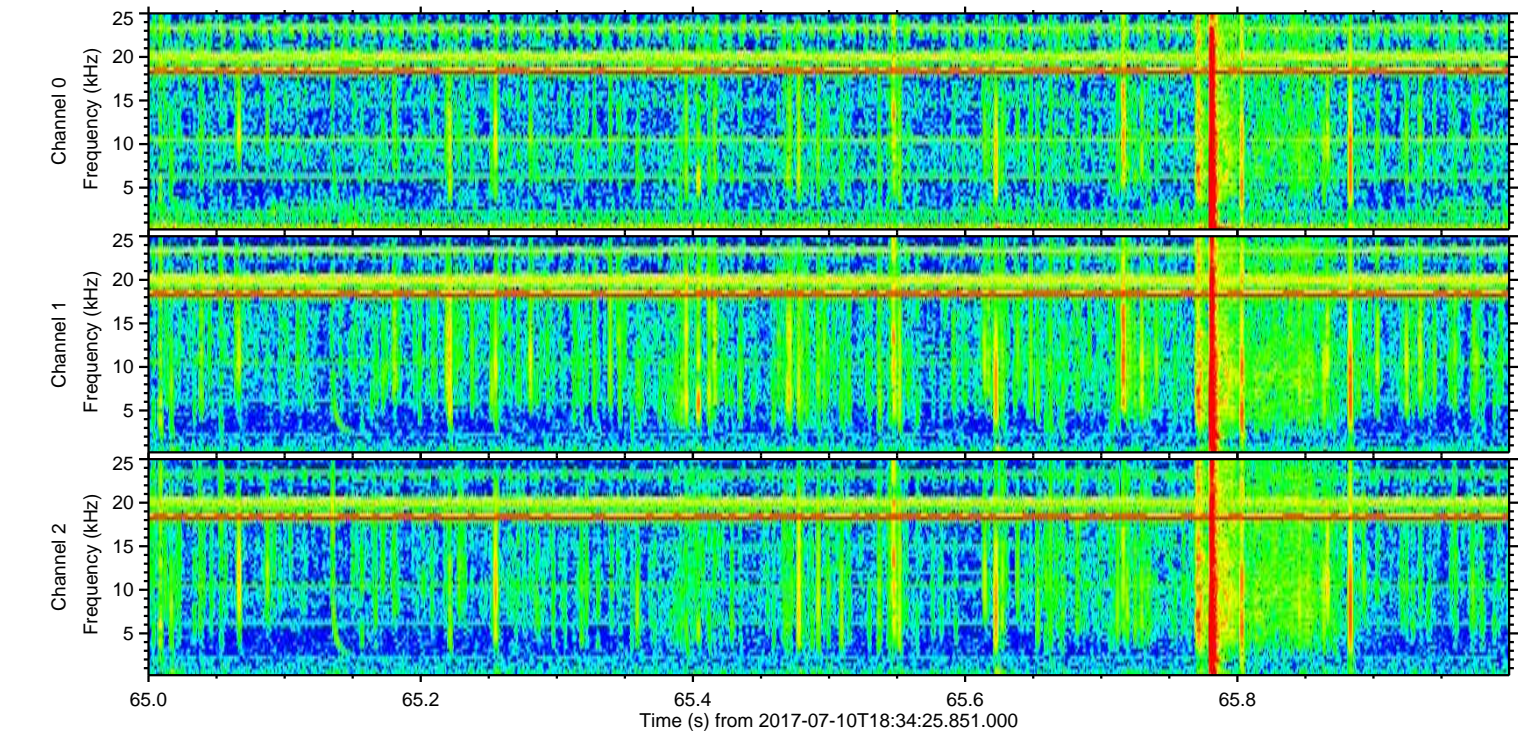
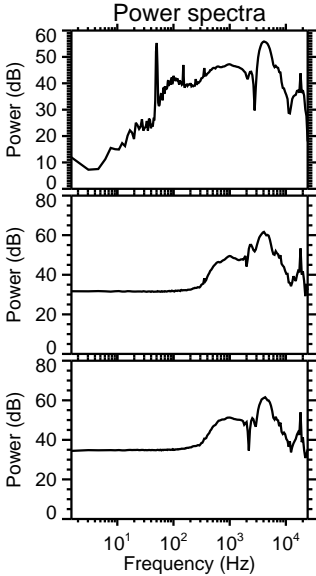
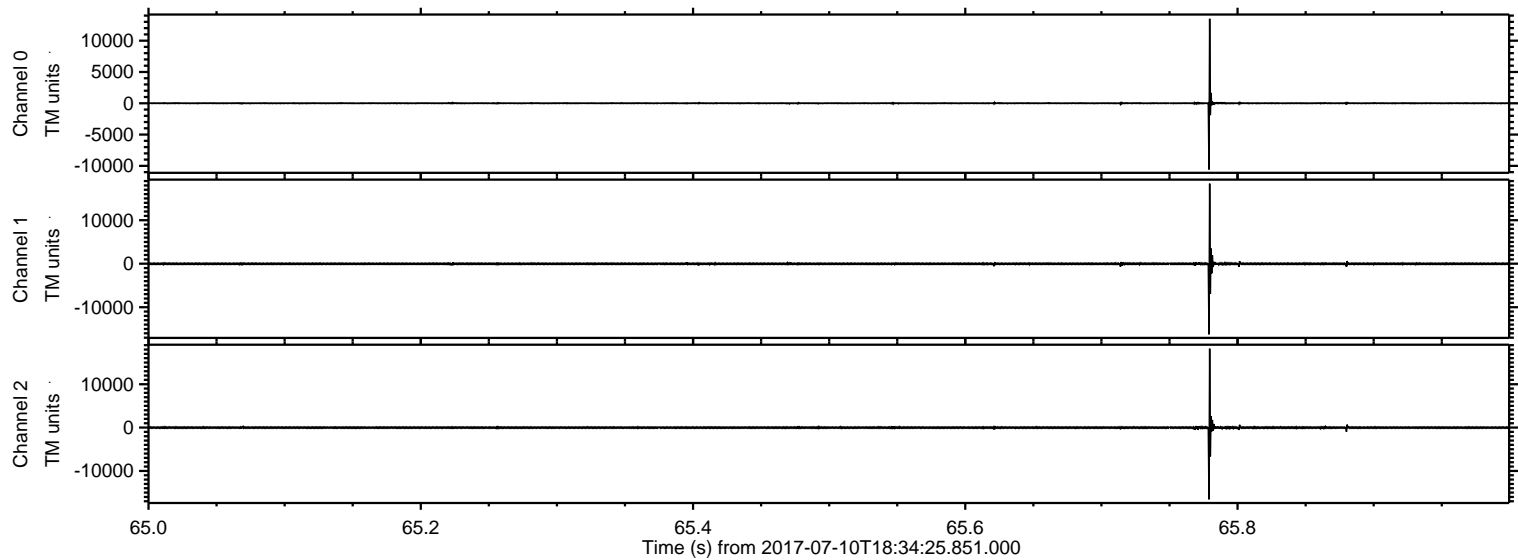

Processed Wed Jul 19 18:25:05 2017 by ELM ver.2012-10-06 from 001__elm20170710_183424__dat00.bin

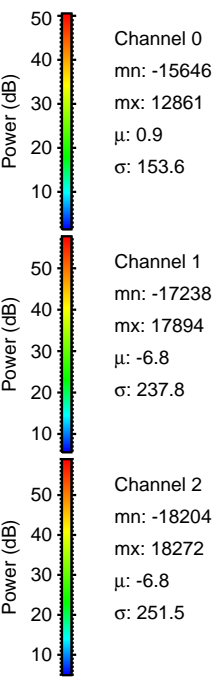
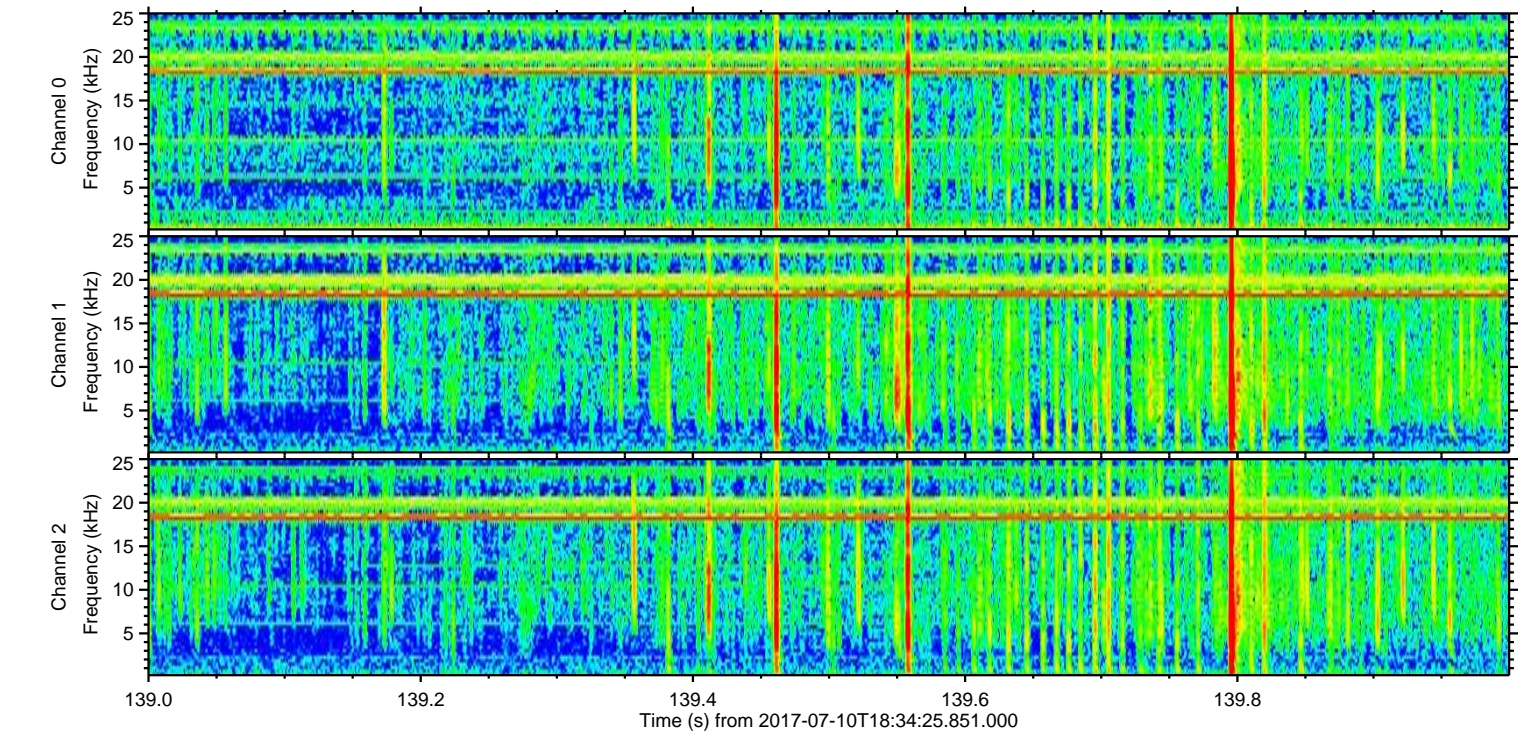
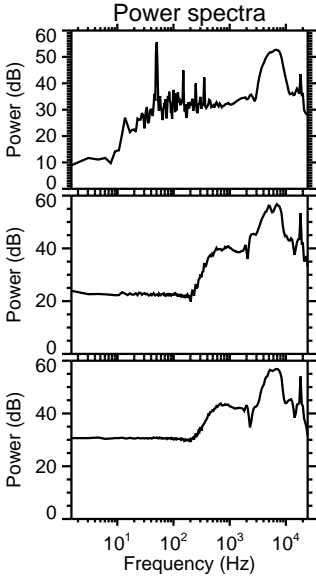
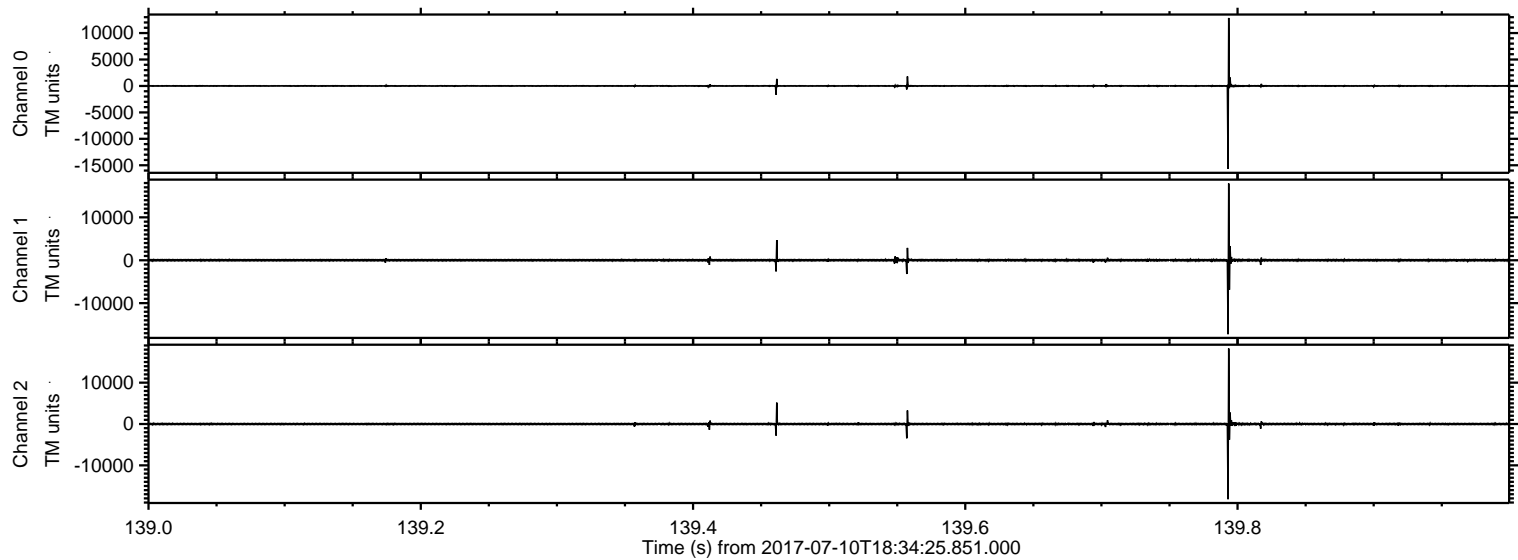

ELMAVAN 3D WAVEFORMS (Measured data sampled at 50 kHz) 50999 packets of 144 samples from 2017-07-10T18:34:25.851.000. Part 145/147

Processed Wed Jul 19 18:25:06 2017 by ELM ver.2012-10-06 from 001__elm20170710_183424__dat00.bin

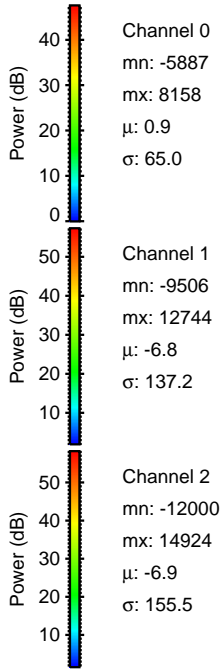
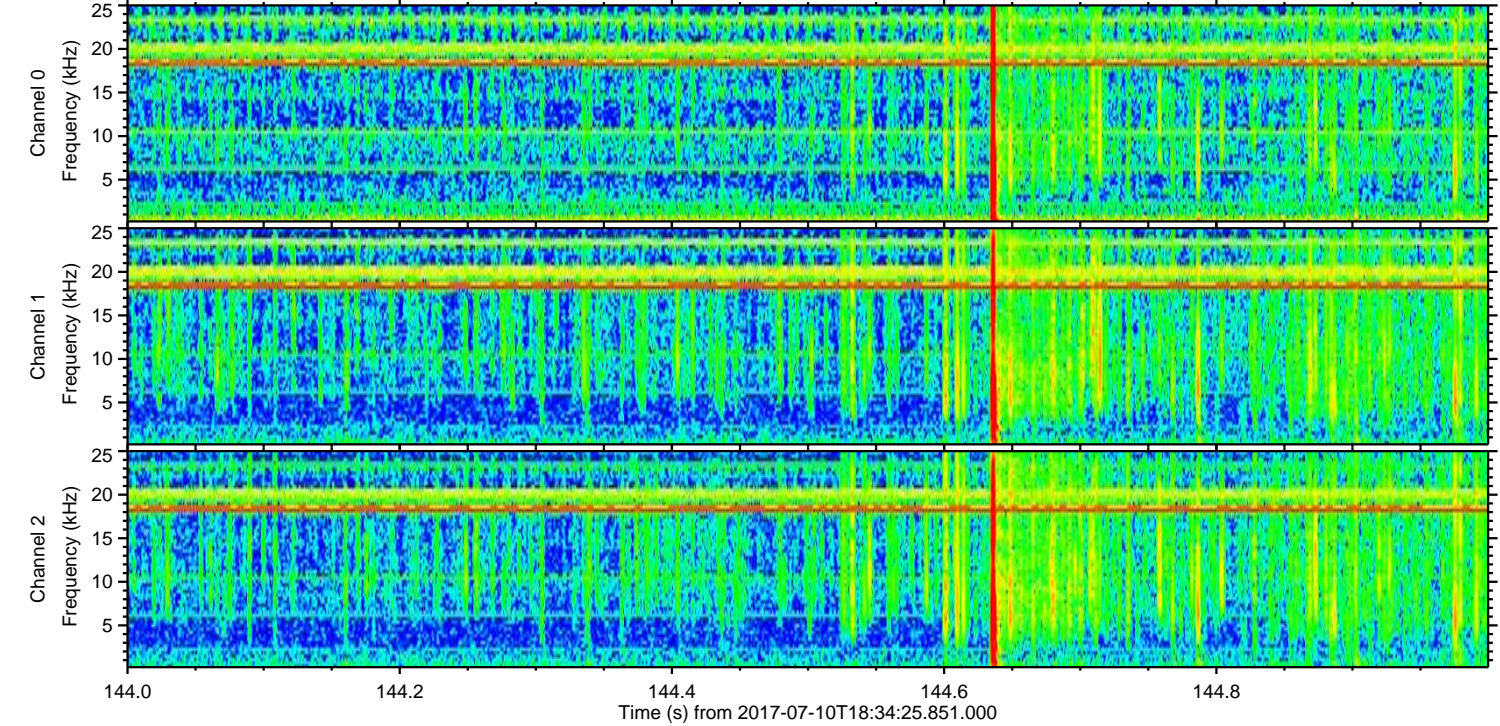
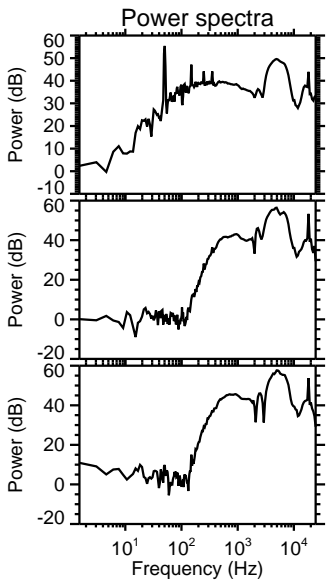
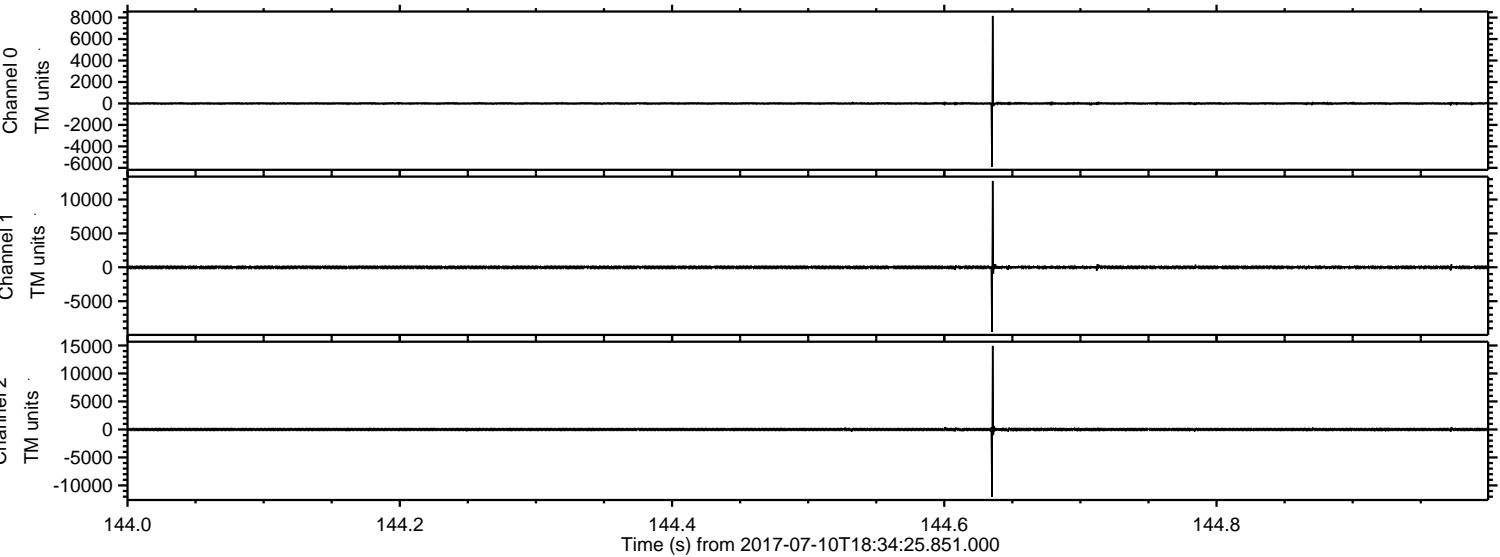

Processed Wed Jul 19 18:25:07 2017 by ELM ver.2012-10-06 from 001__elm20170710_183424__dat00.bin

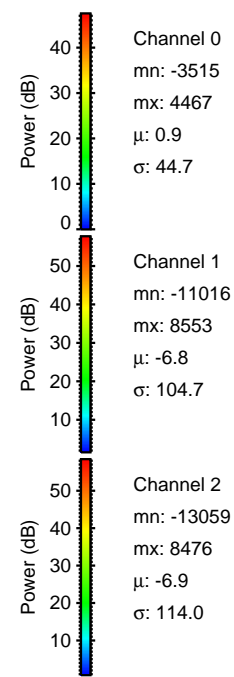
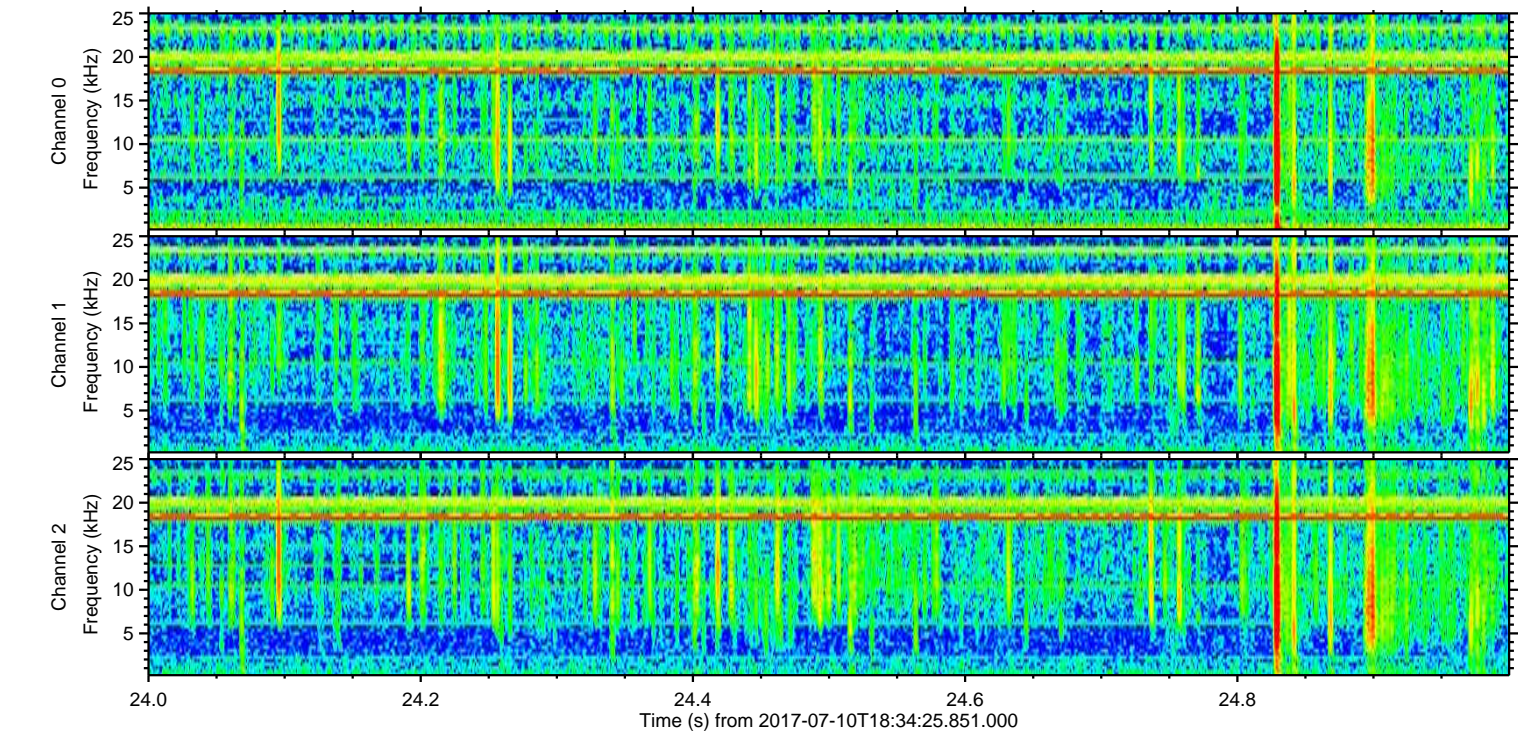
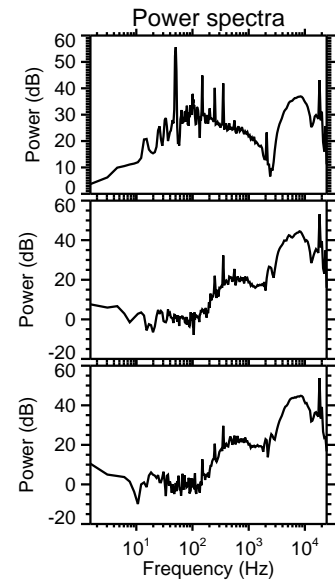
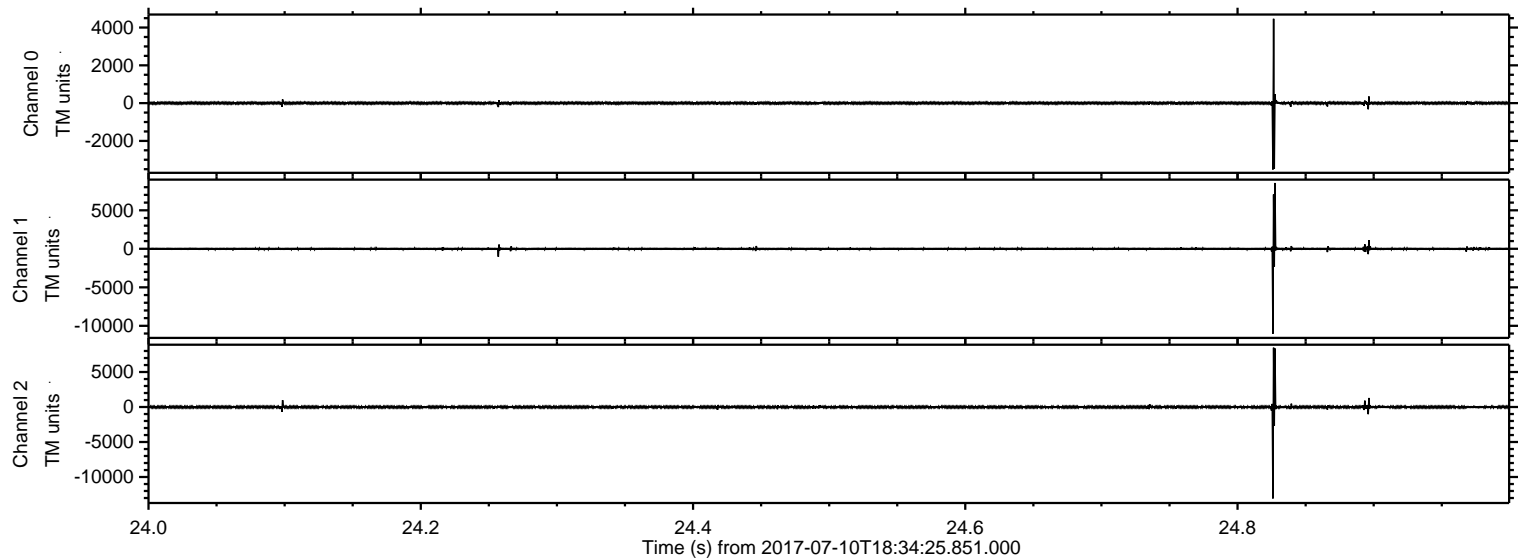

Processed Wed Jul 19 18:25:08 2017 by ELM ver.2012-10-06 from 001__elm20170710_183424__dat00.bin

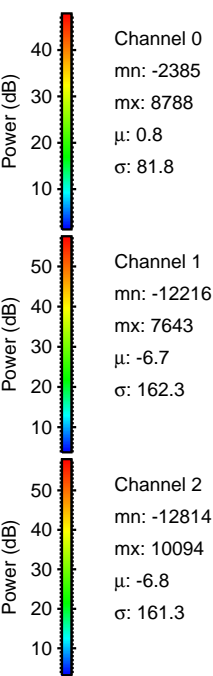
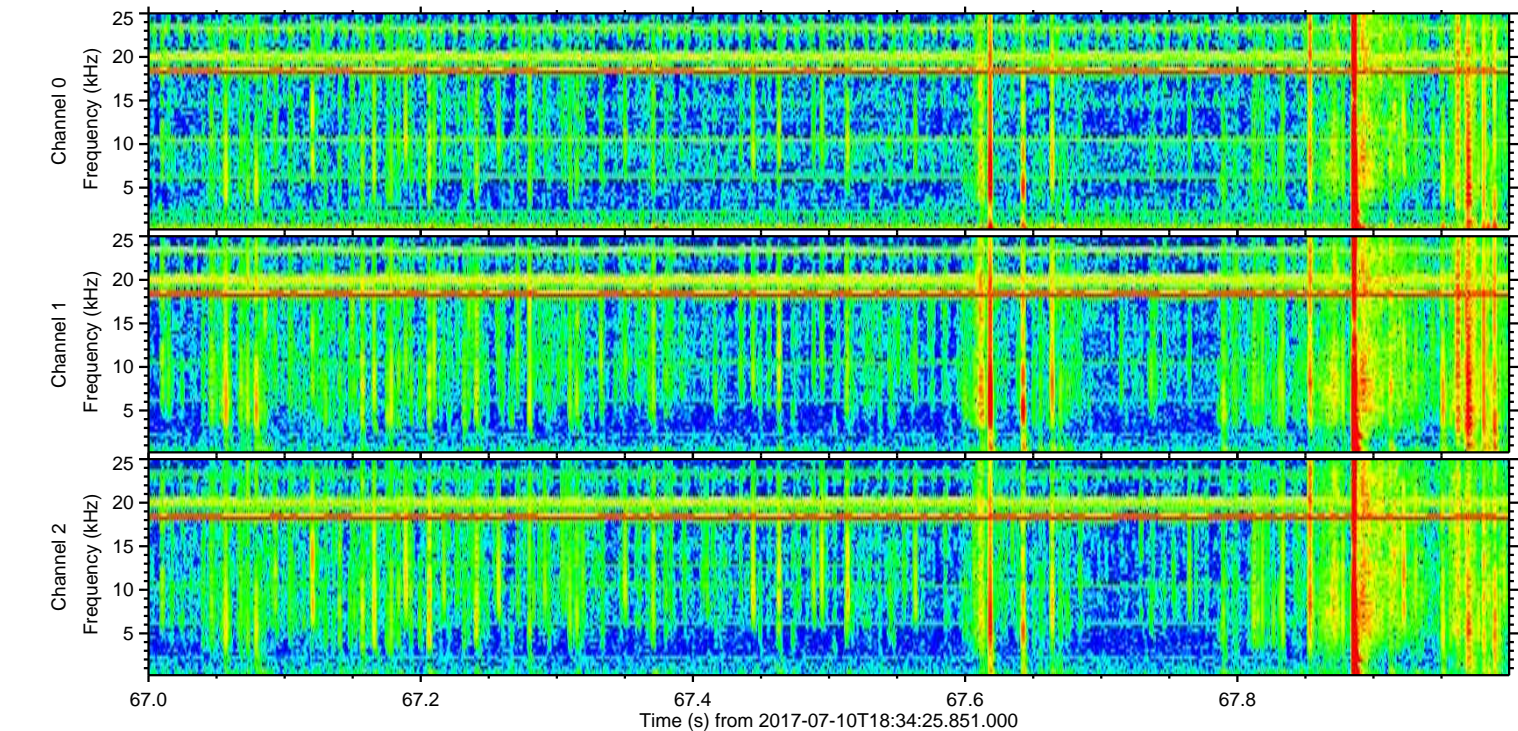
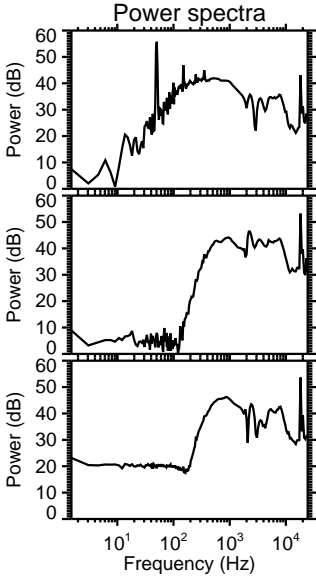
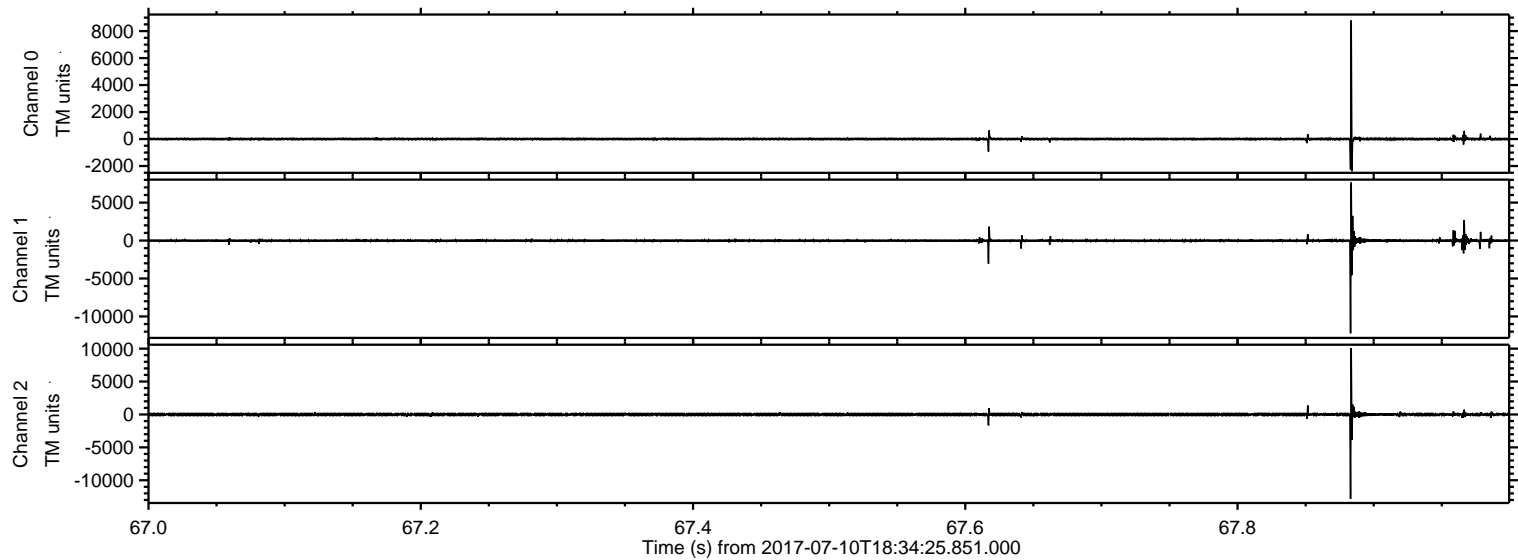

Processed Wed Jul 19 18:25:08 2017 by ELM ver.2012-10-06 from 001__elm20170710_183424__dat00.bin

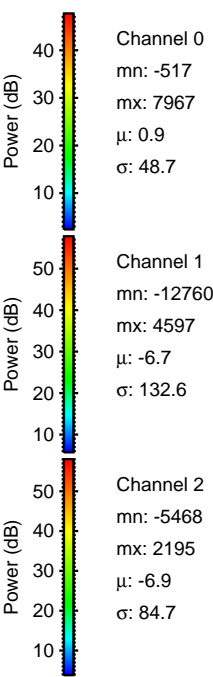
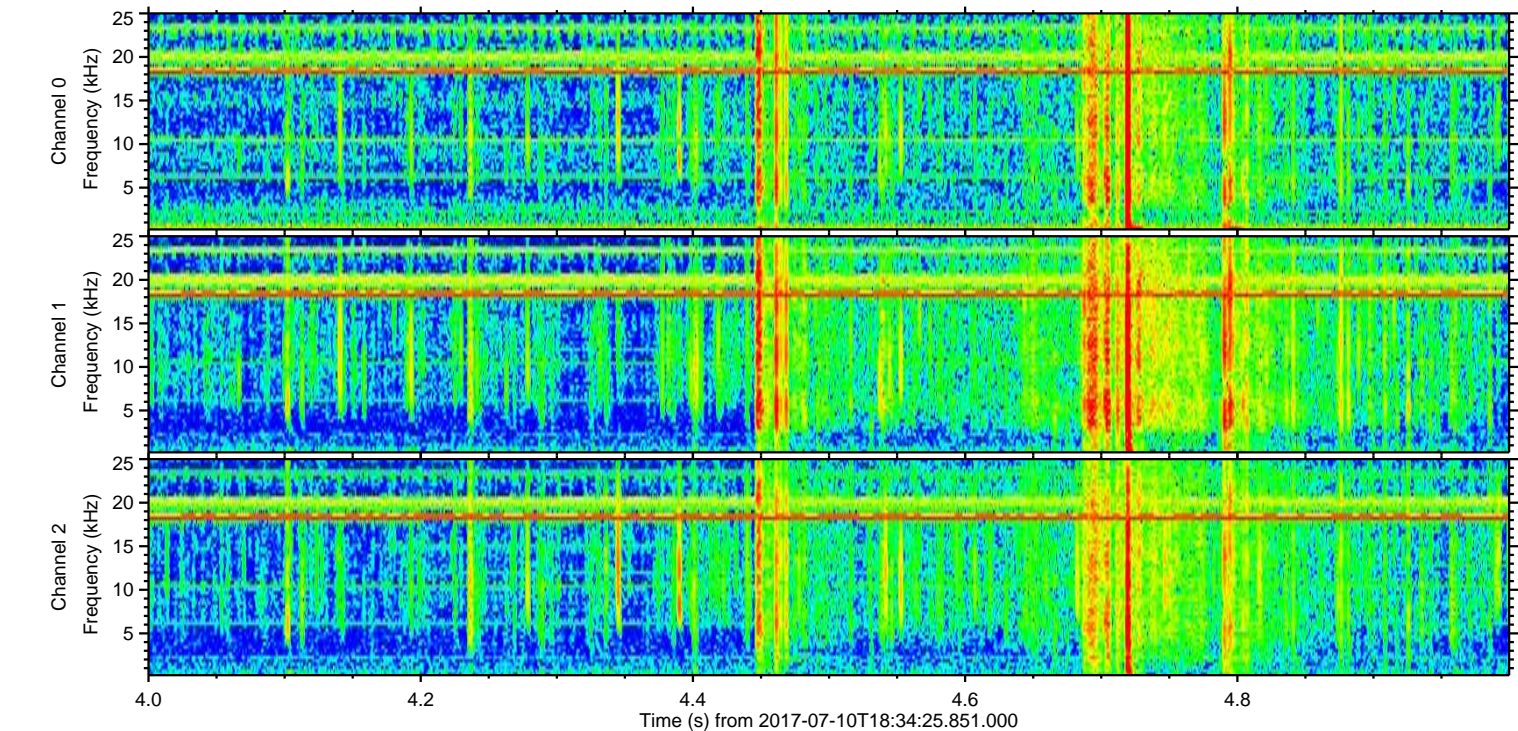
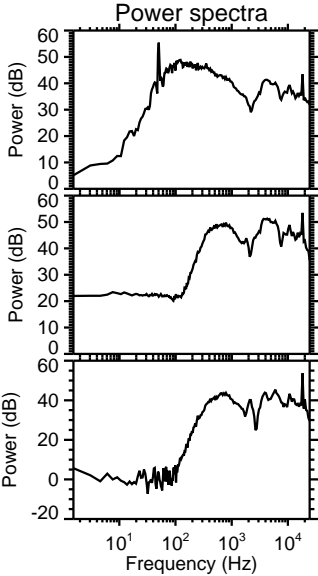
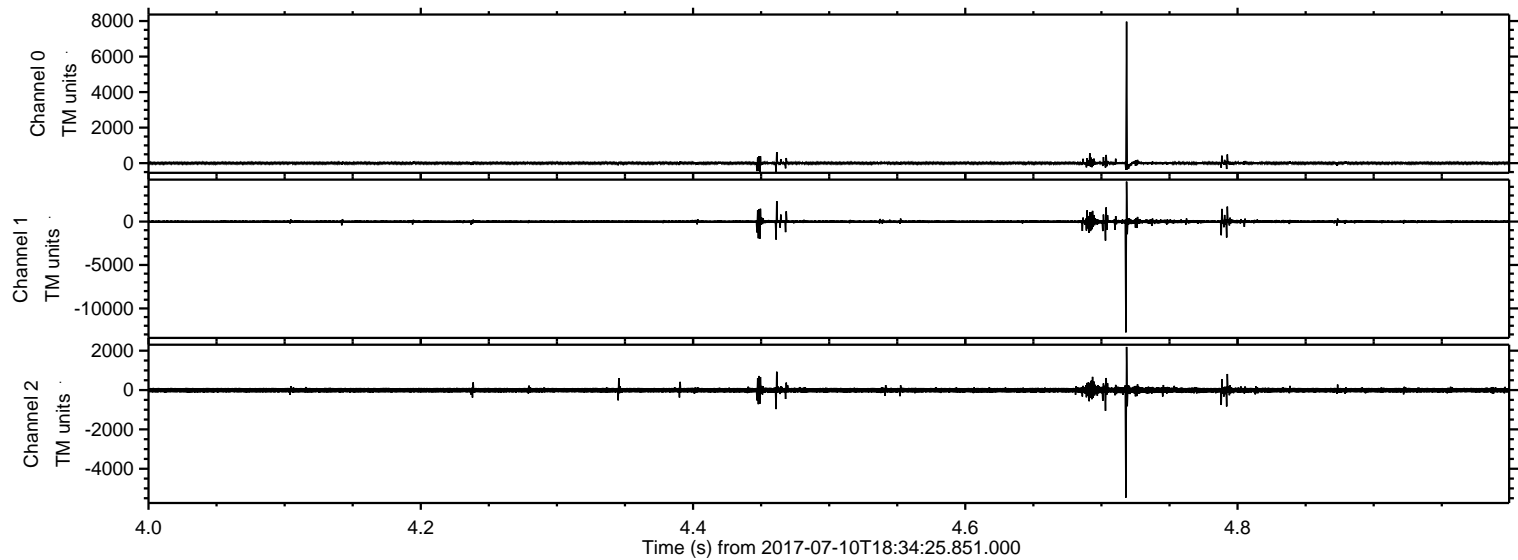

ELMAVAN 3D WAVEFORMS (Measured data sampled at 50 kHz) 50999 packets of 144 samples from 2017-07-10T18:34:25.851.000. Part 131/147

Processed Wed Jul 19 18:25:09 2017 by ELM ver.2012-10-06 from 001__elm20170710_183424__dat00.bin

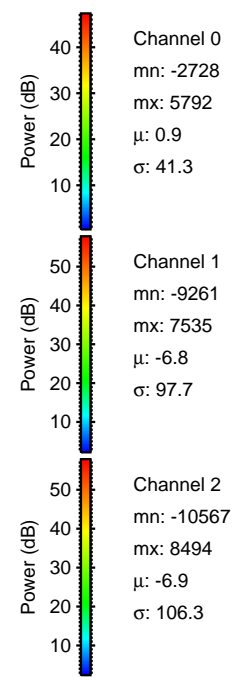
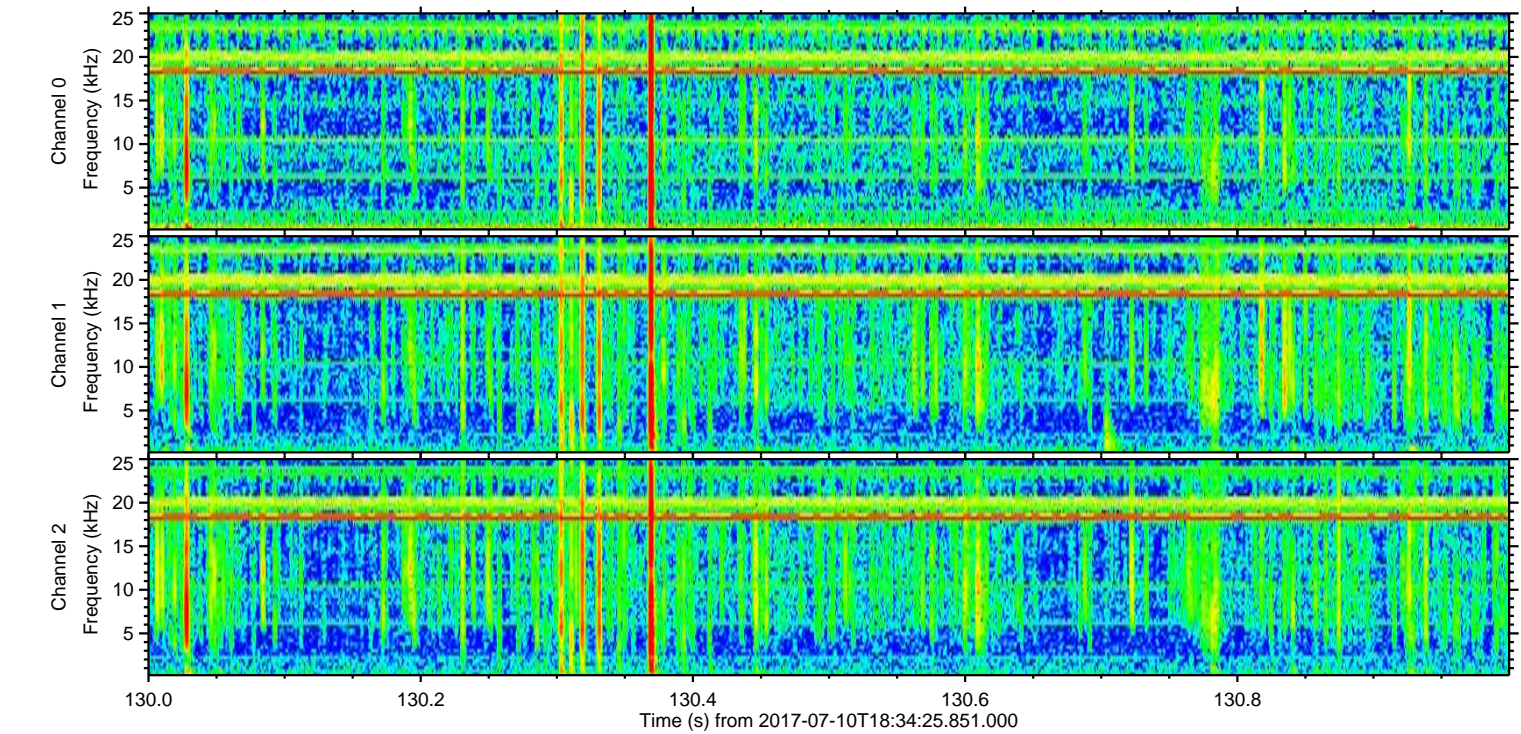
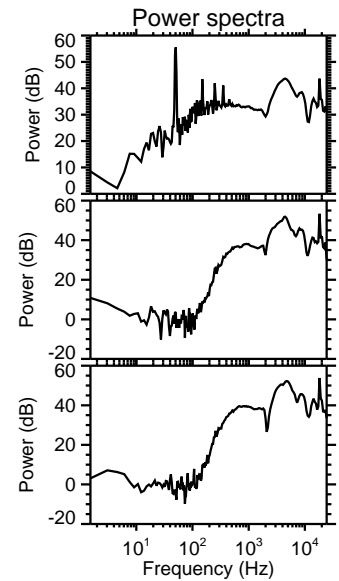
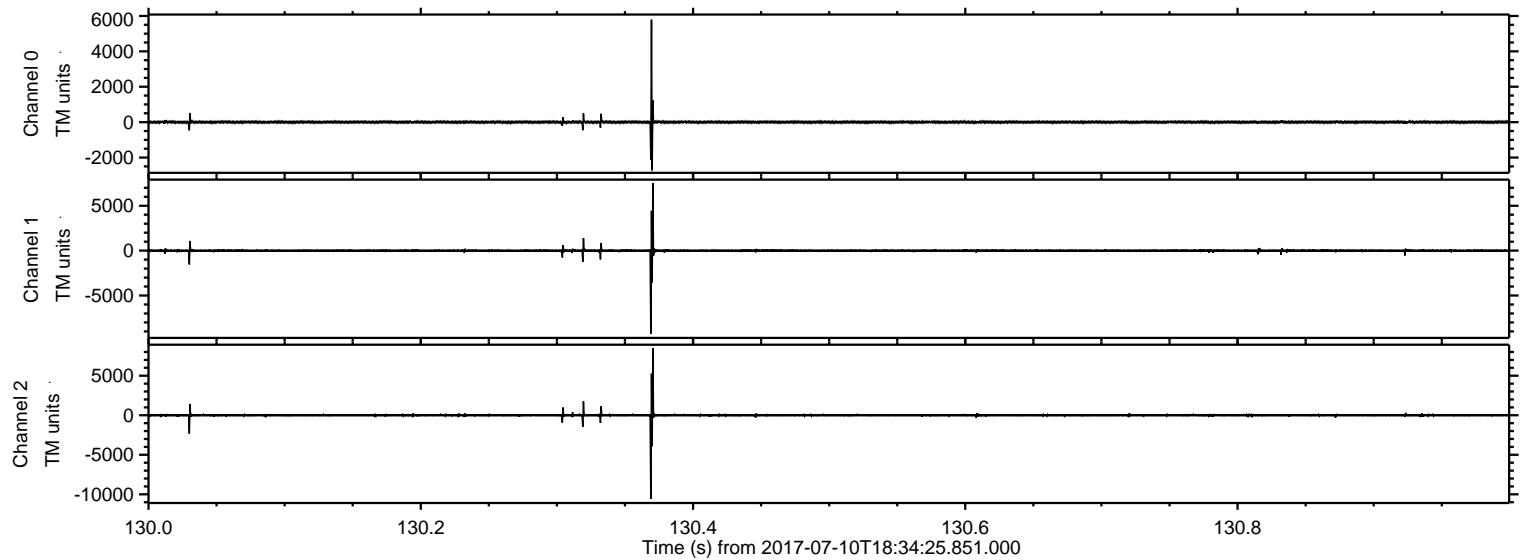

Processed Wed Jul 19 18:25:10 2017 by ELM ver.2012-10-06 from 001__elm20170710_183424__dat00.bin

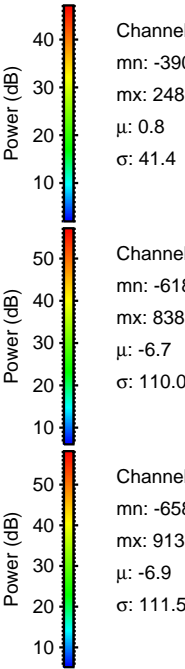
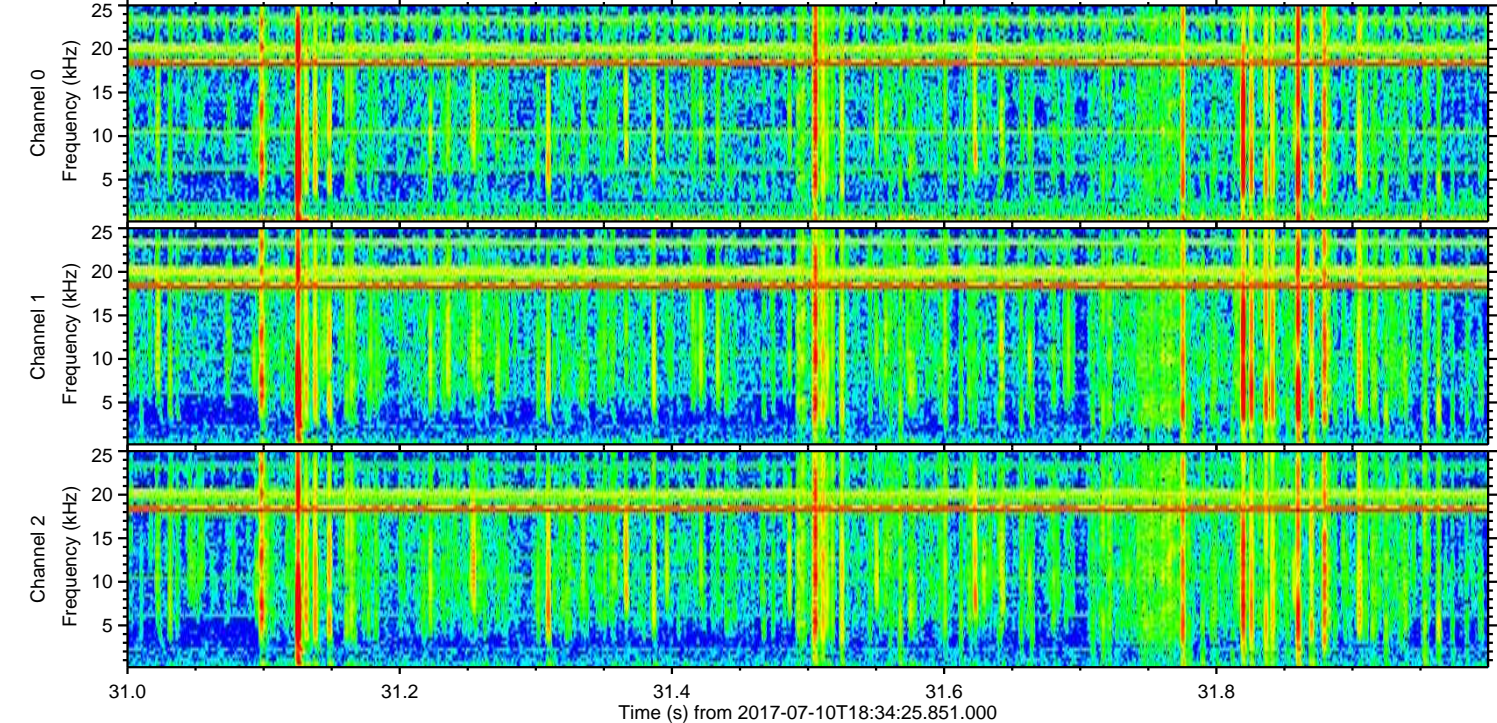
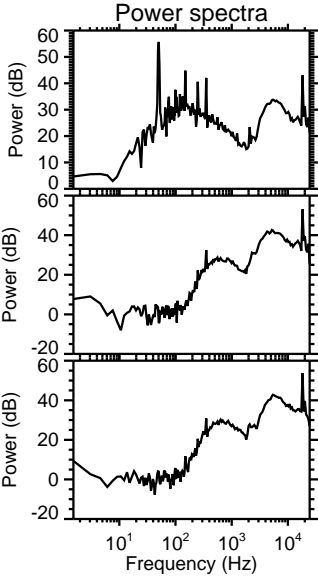
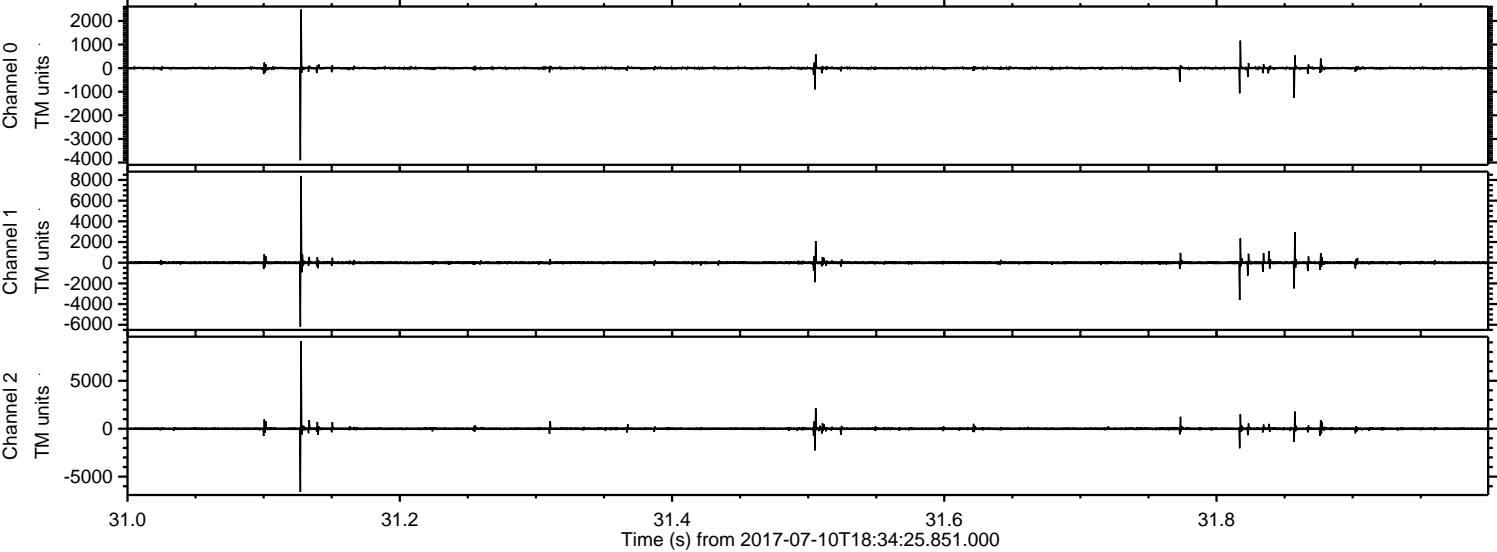

Channel 0
mn: -3902
mx: 2487
 μ : 0.8
 σ : 41.4

Channel 1
mn: -6187
mx: 8383
 μ : -6.7
 σ : 110.0

Channel 2
mn: -6586
mx: 9136
 μ : -6.9
 σ : 111.5

Processed Wed Jul 19 18:25:11 2017 by ELM ver.2012-10-06 from 001__elm20170710_183424__dat00.bin

