

ELMAVAN 3D WAVEFORMS (Measured data sampled at 50 kHz) 51000 packets of 144 samples from 2017-07-10T15:09:17.132.999.

Processed Wed Jul 19 17:54:28 2017 by ELM ver.2012-10-06 from 001__elm20170710_150916__dat00.bin

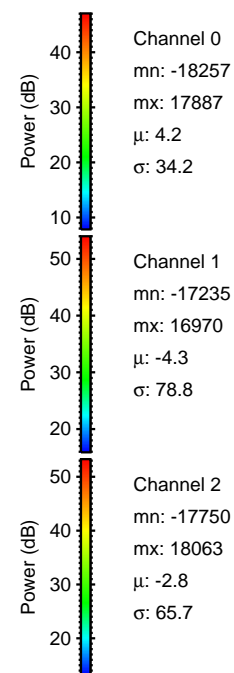
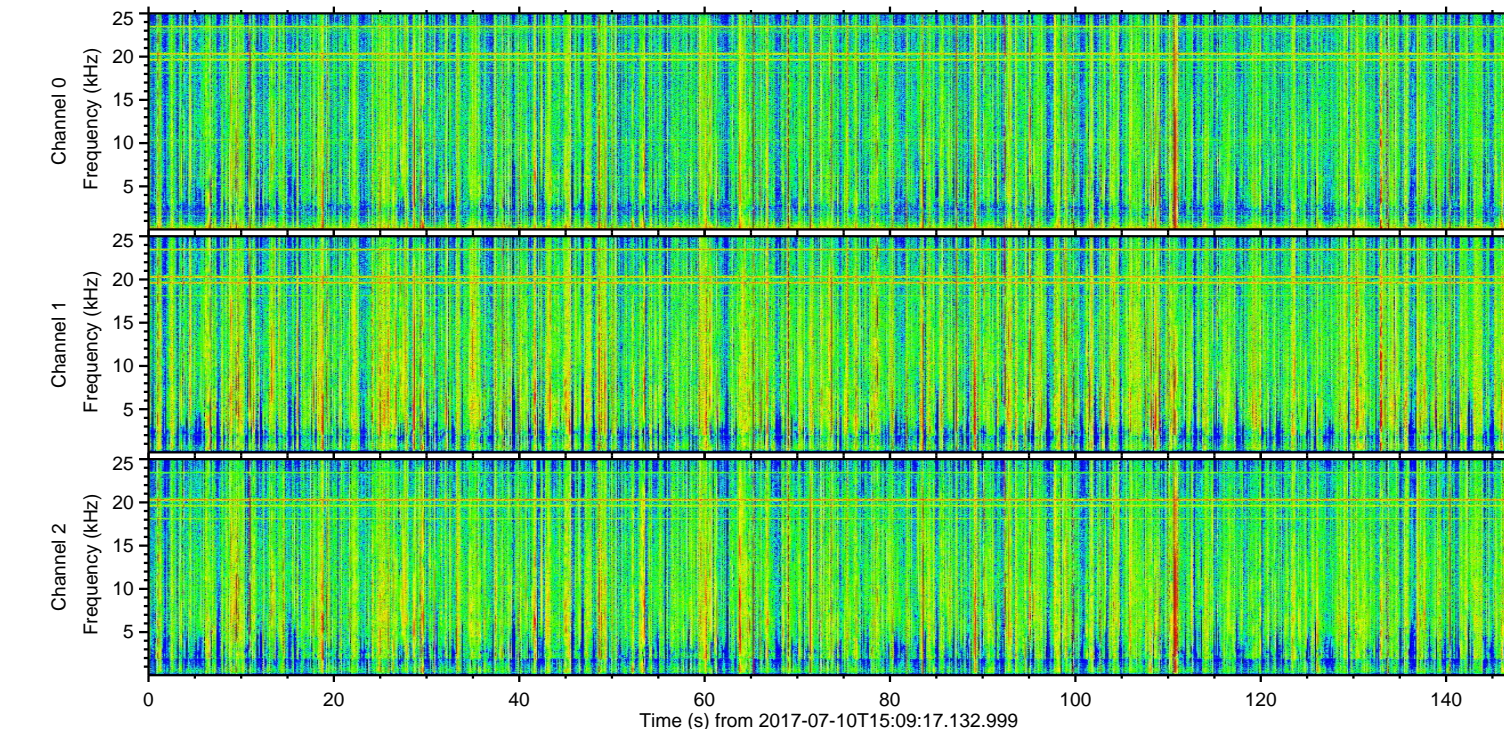
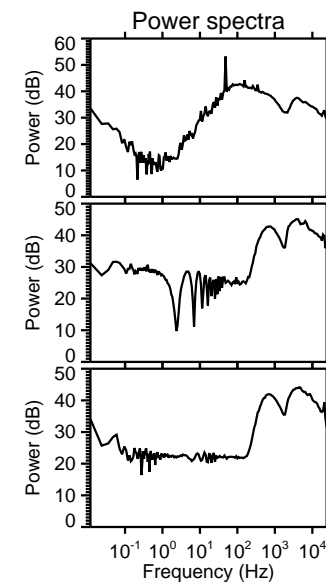
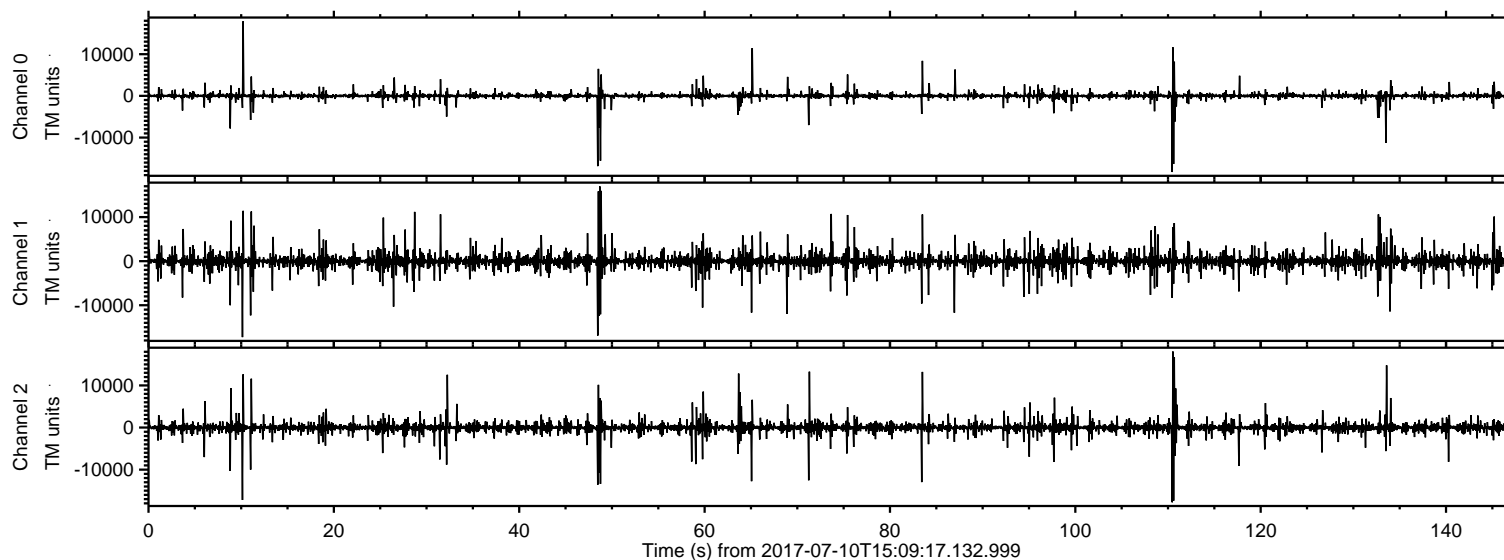

ELMAVAN 3D WAVEFORMS (Measured data sampled at 50 kHz) 51000 packets of 144 samples from 2017-07-10T15:09:17.132.999. Part 111/147

Processed Wed Jul 19 17:54:35 2017 by ELM ver.2012-10-06 from 001__elm20170710_150916__dat00.bin

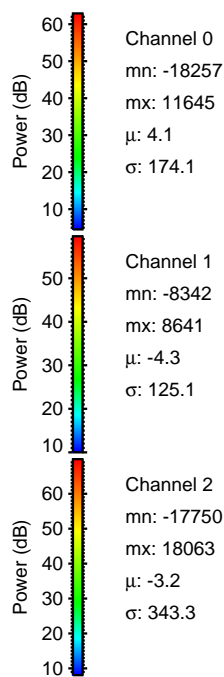
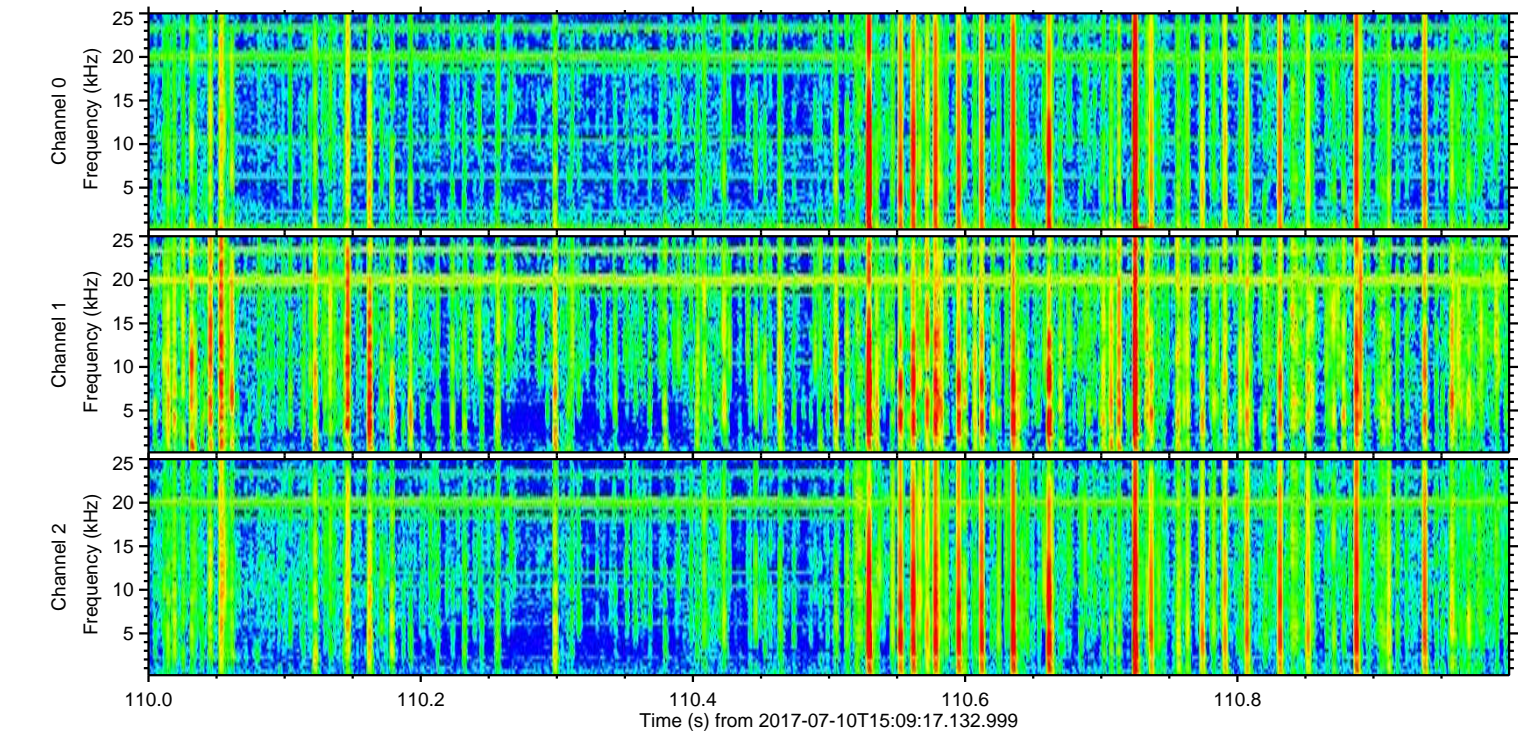
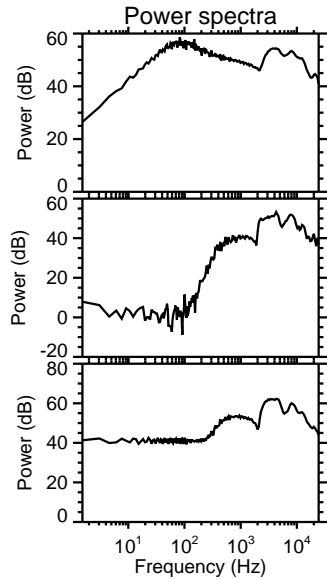
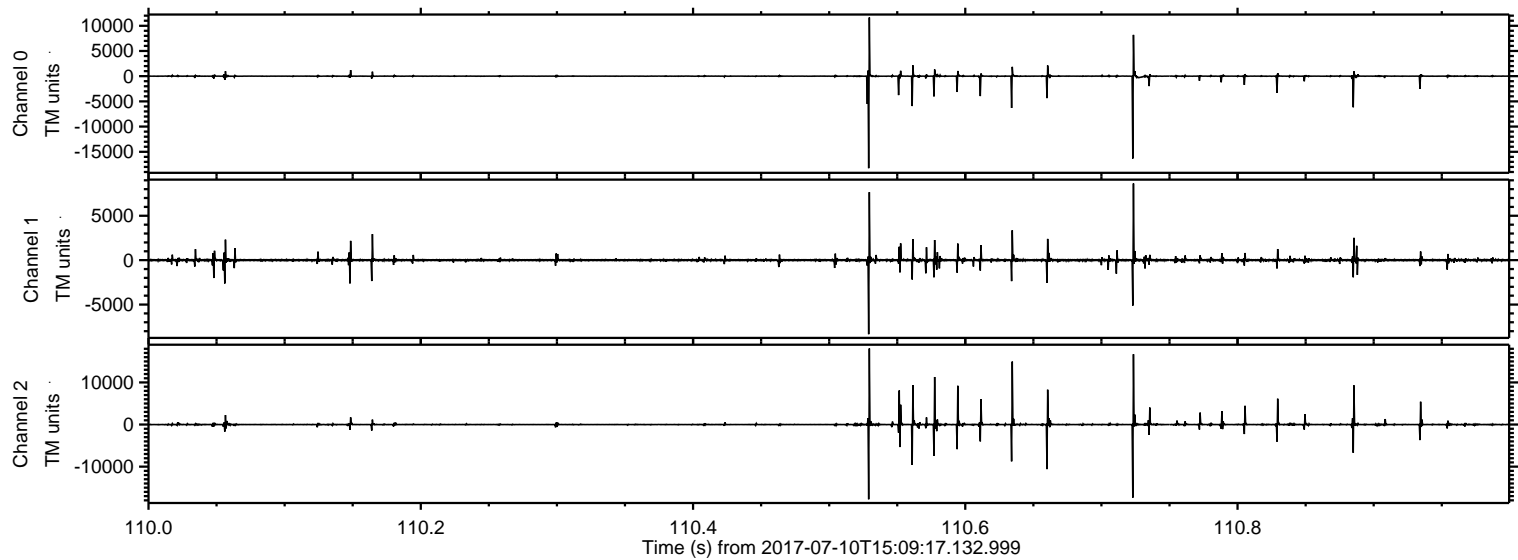

Processed Wed Jul 19 17:54:36 2017 by ELM ver.2012-10-06 from 001__elm20170710_150916__dat00.bin

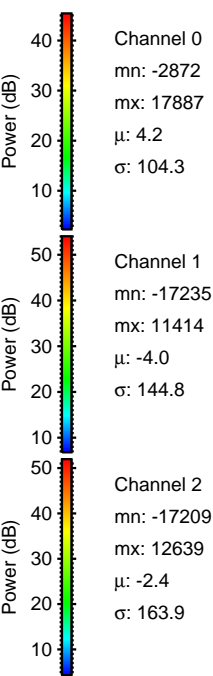
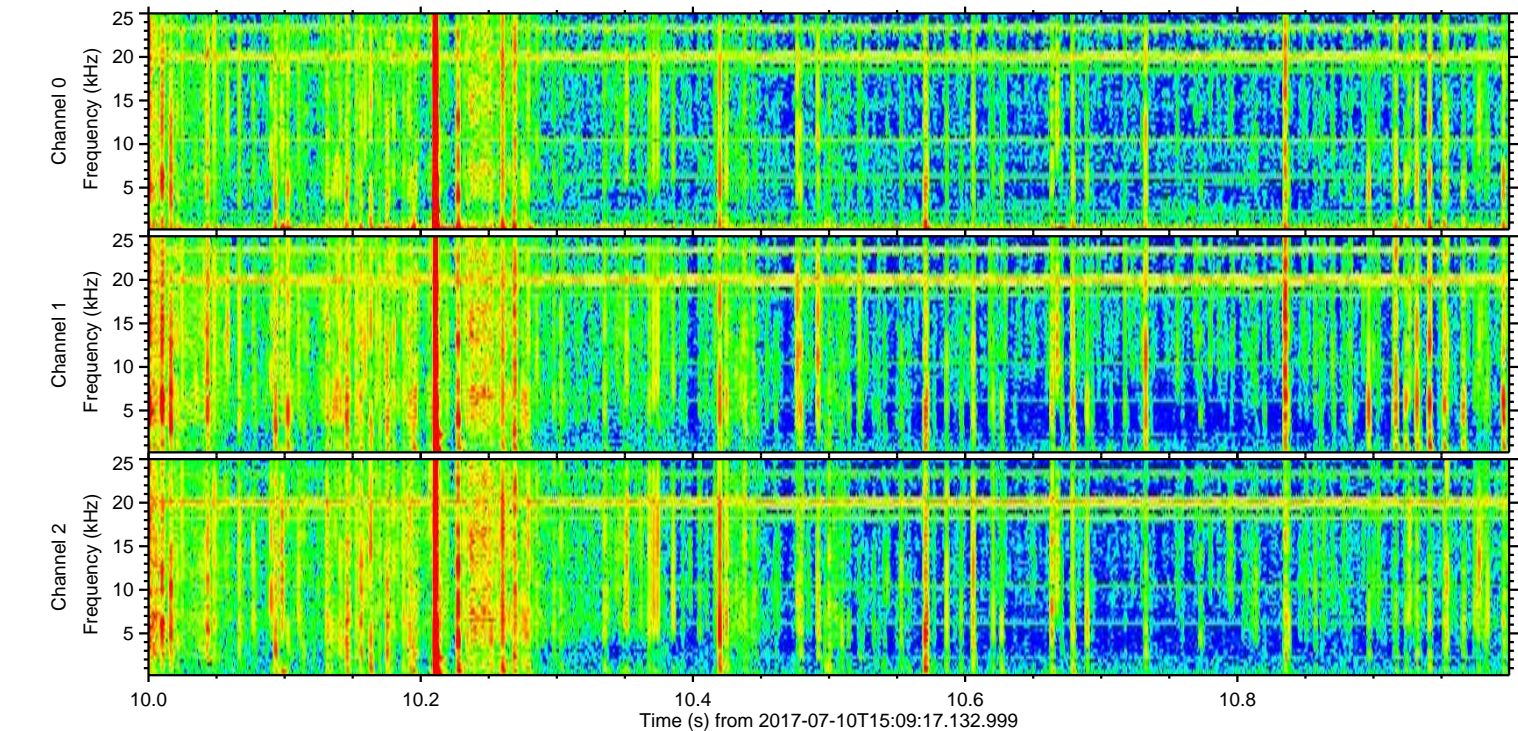
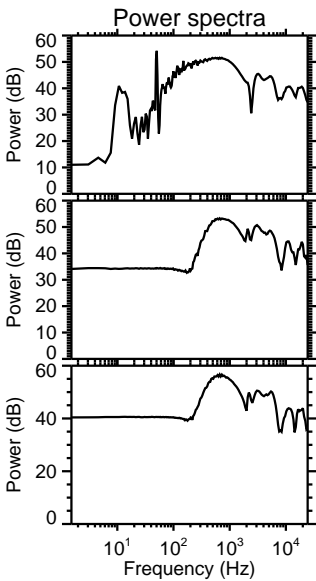
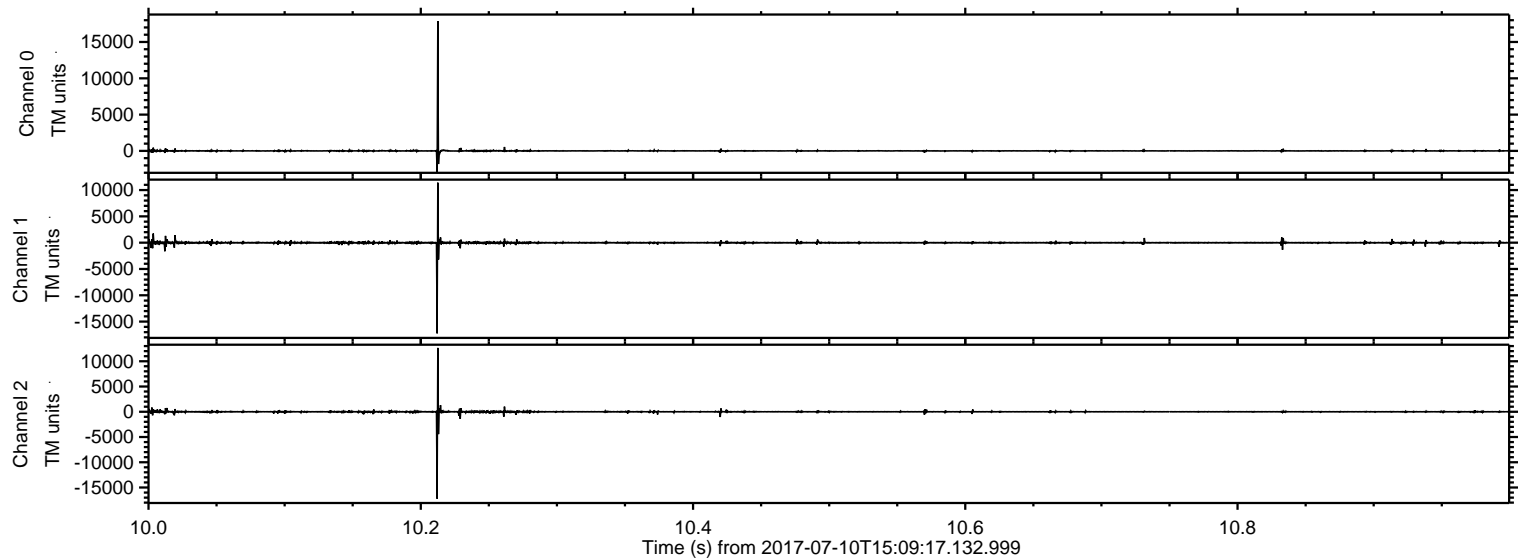

Processed Wed Jul 19 17:54:37 2017 by ELM ver.2012-10-06 from 001__elm20170710_150916__dat00.bin

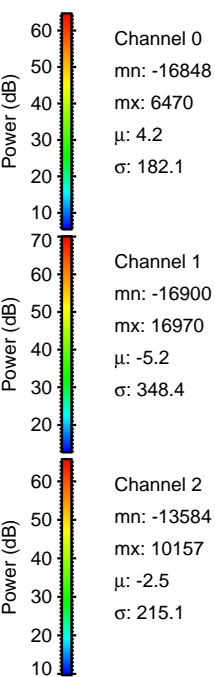
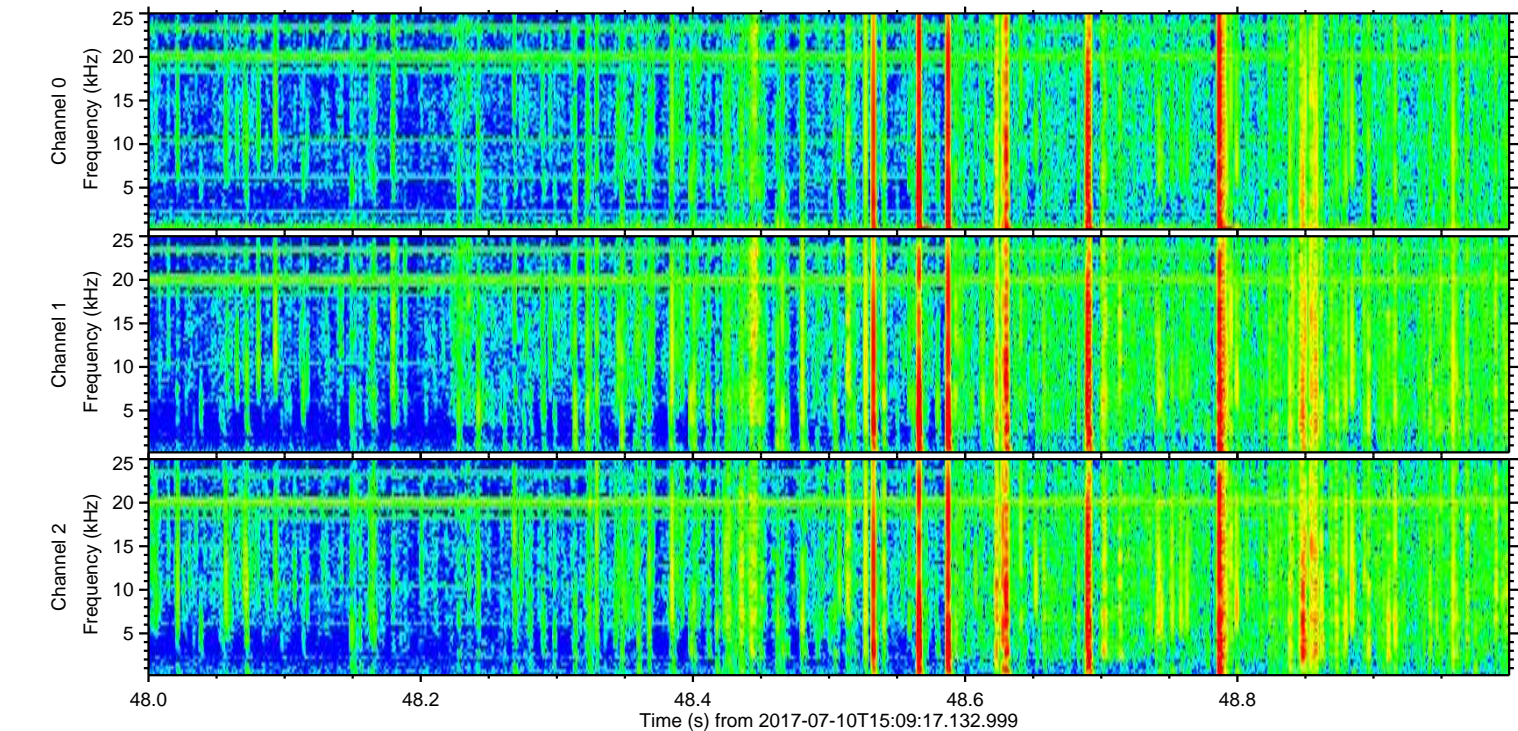
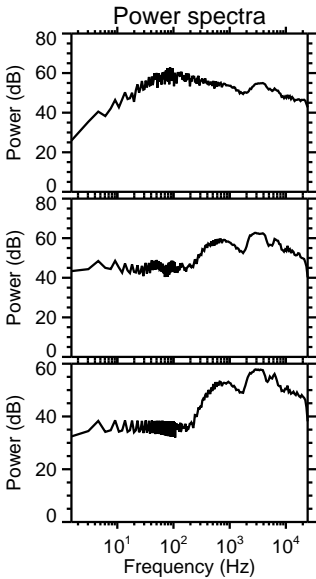
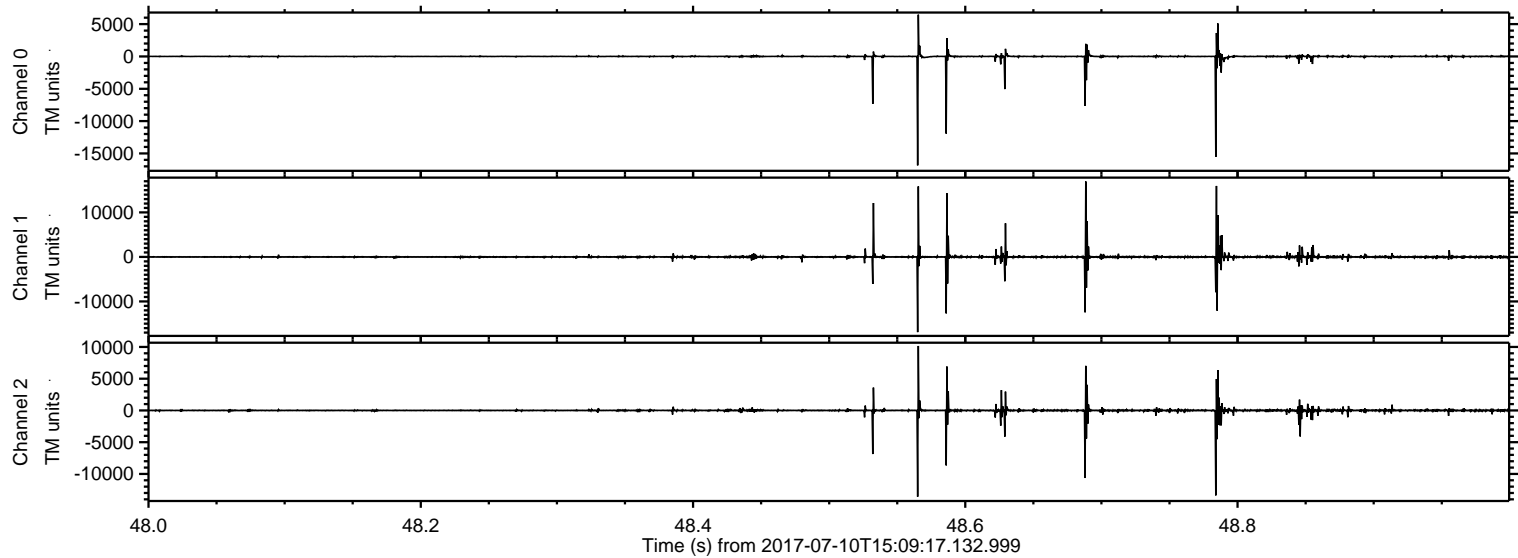

ELMAVAN 3D WAVEFORMS (Measured data sampled at 50 kHz) 51000 packets of 144 samples from 2017-07-10T15:09:17.132.999. Part 134/147

Processed Wed Jul 19 17:54:38 2017 by ELM ver.2012-10-06 from 001__elm20170710_150916__dat00.bin

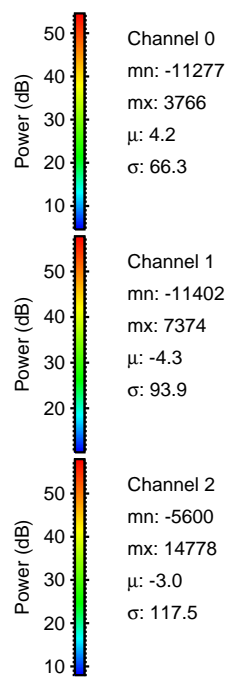
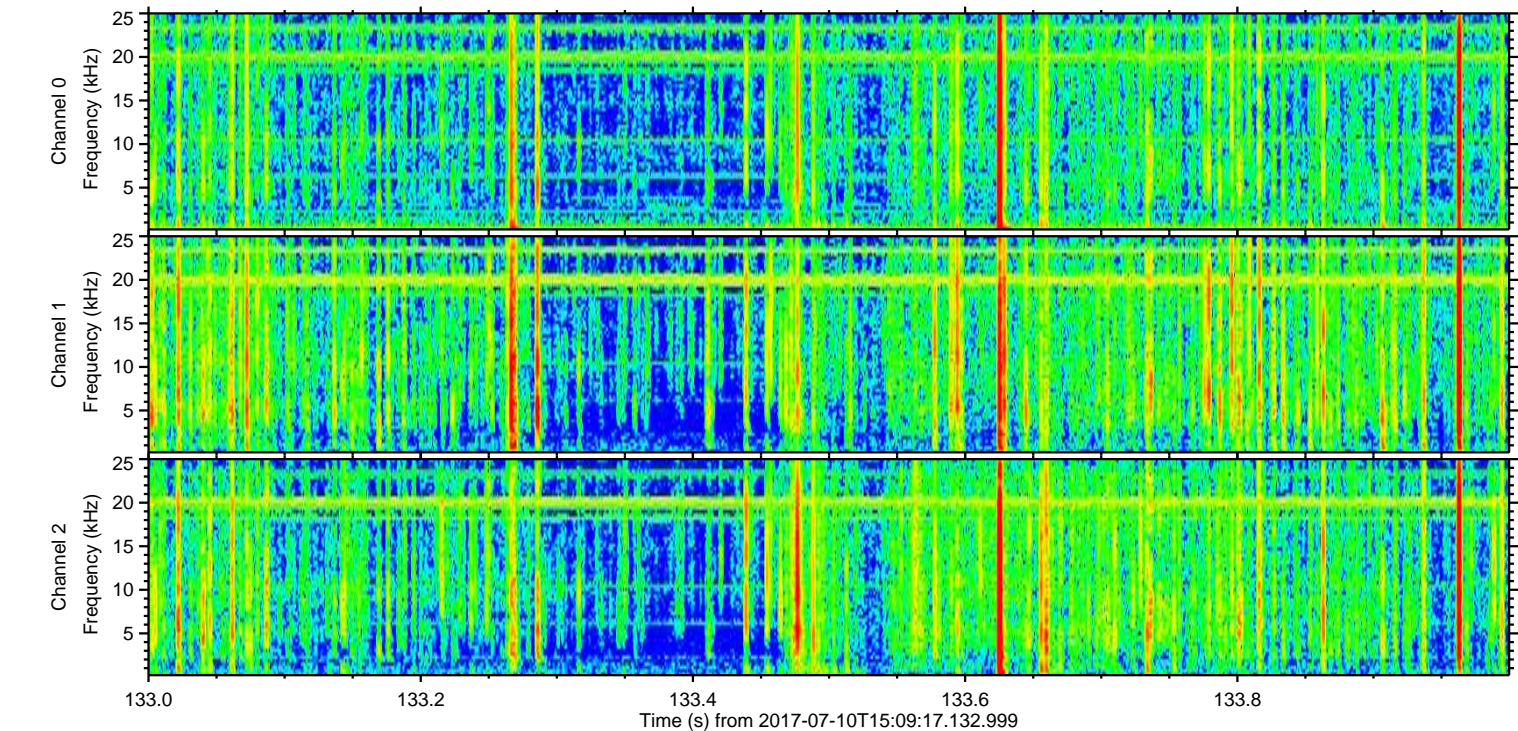
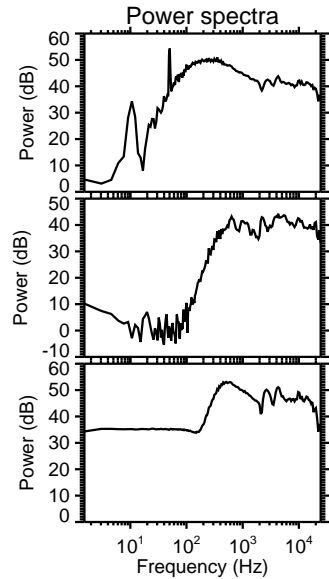
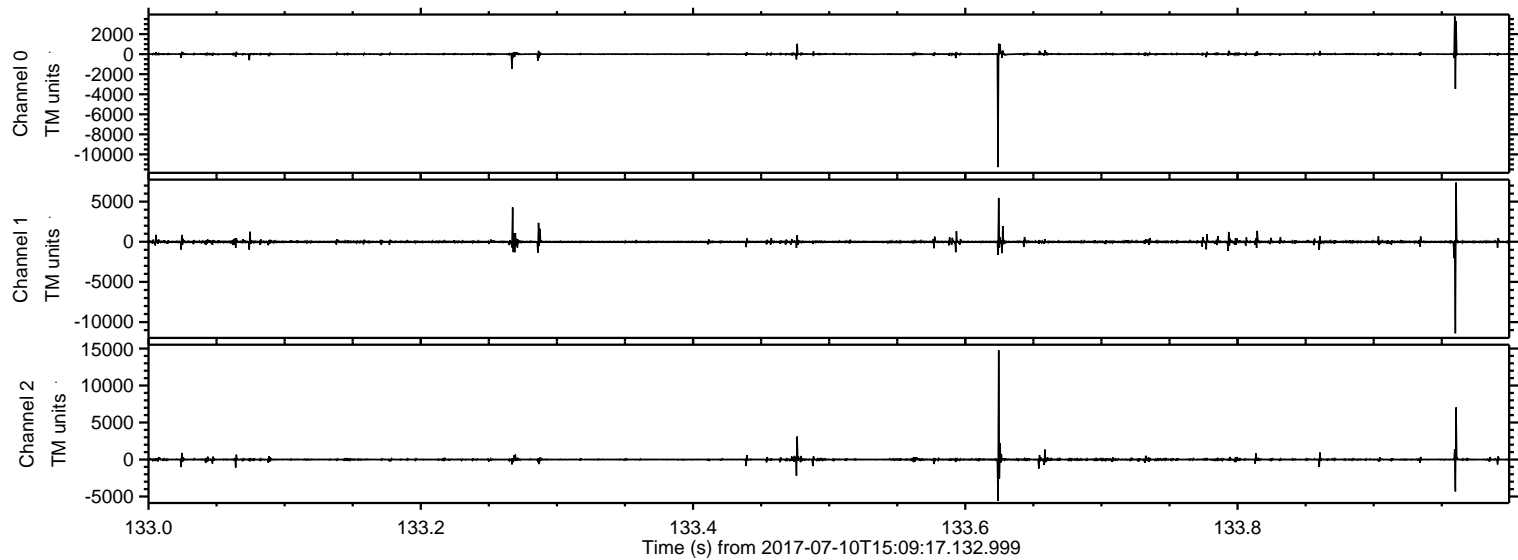

Processed Wed Jul 19 17:54:39 2017 by ELM ver.2012-10-06 from 001__elm20170710_150916__dat00.bin

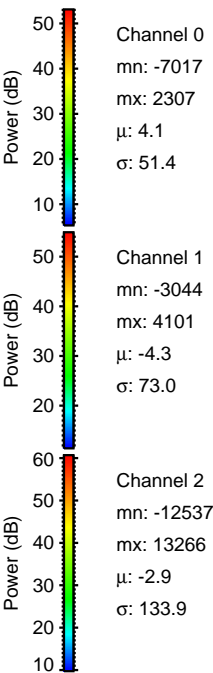
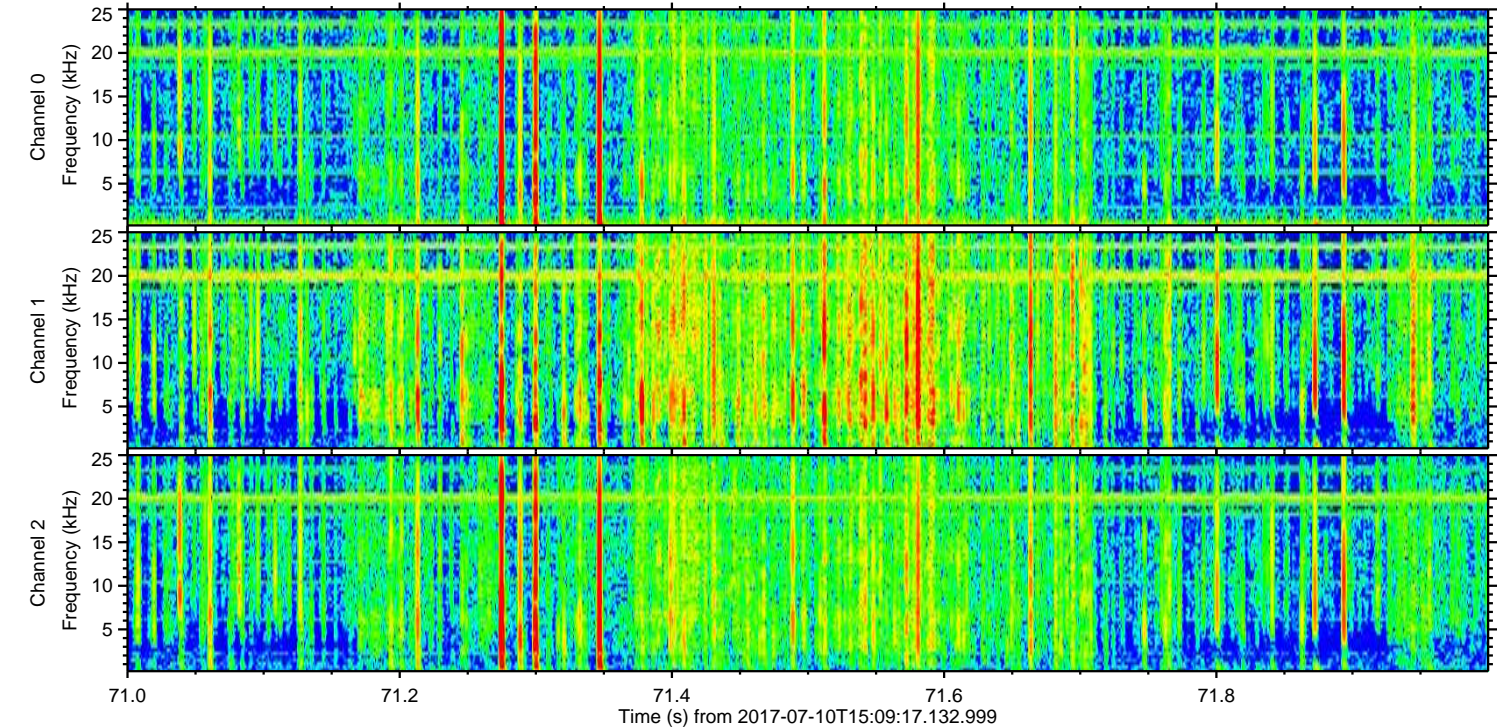
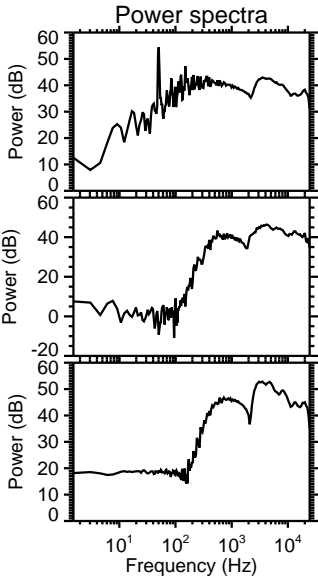
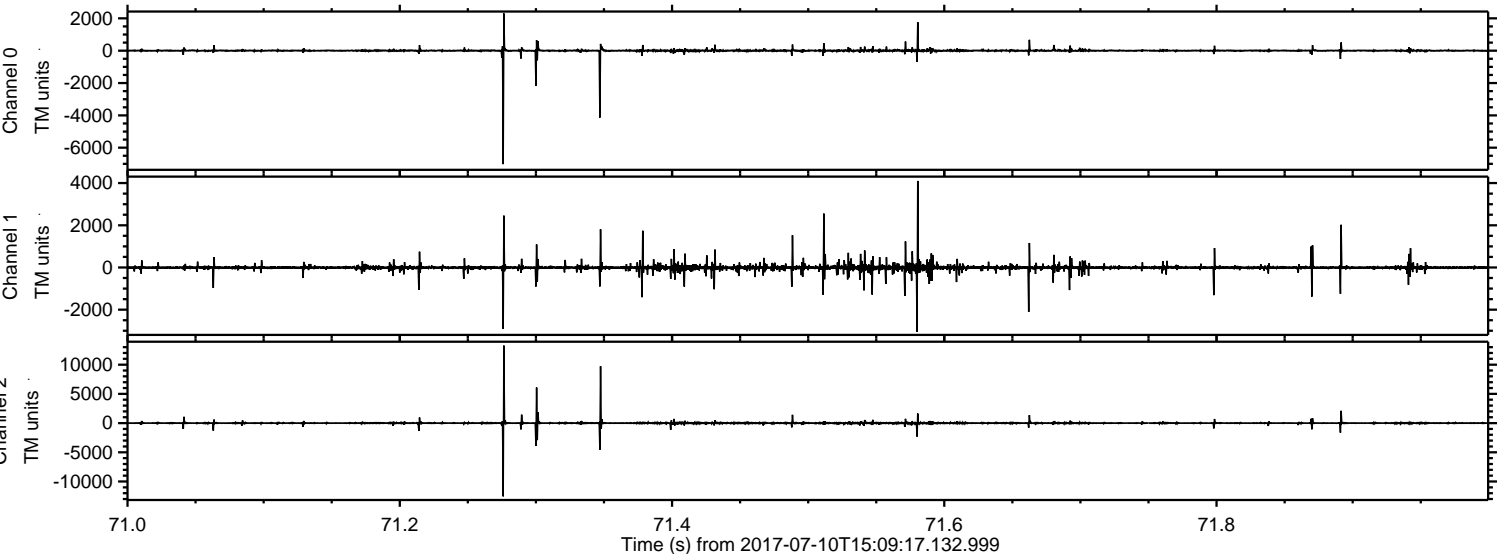

Processed Wed Jul 19 17:54:39 2017 by ELM ver.2012-10-06 from 001__elm20170710_150916__dat00.bin

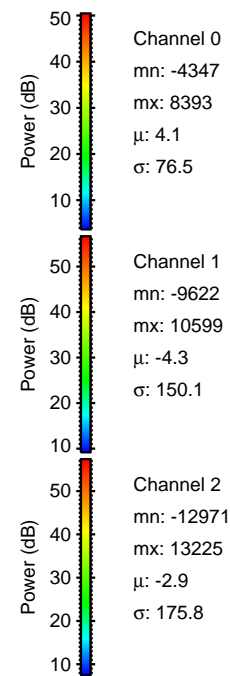
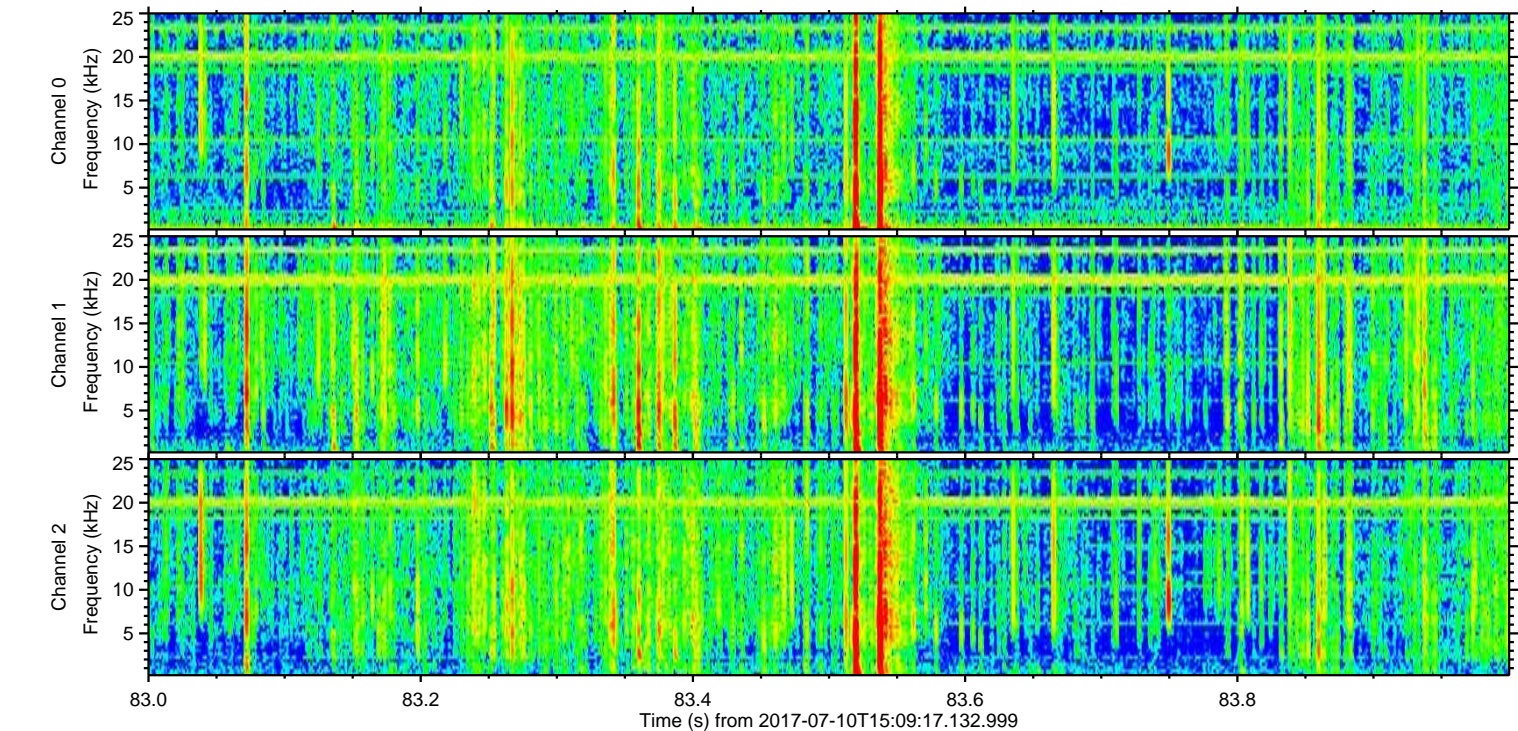
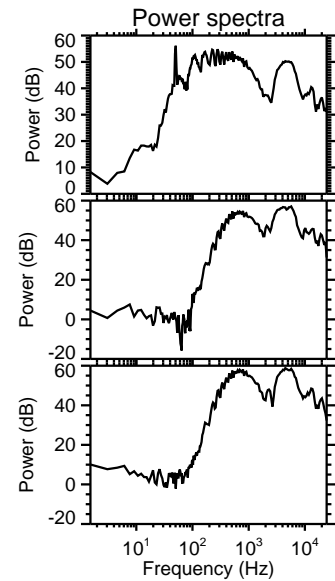
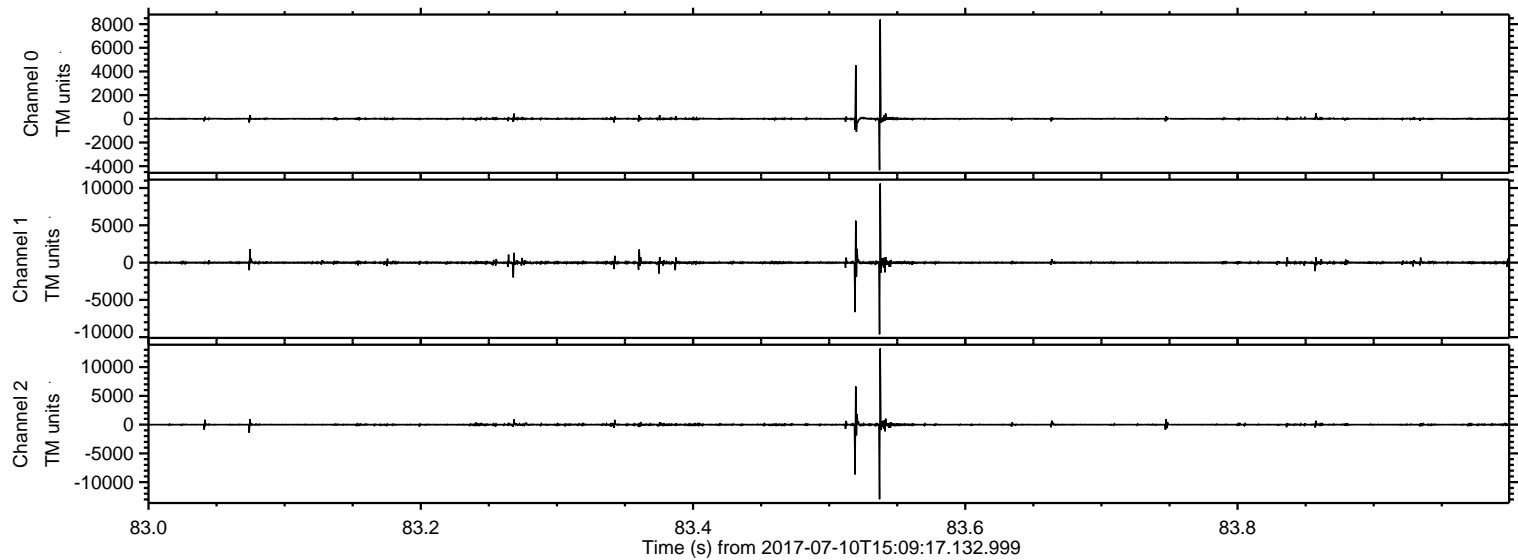

ELMAVAN 3D WAVEFORMS (Measured data sampled at 50 kHz) 51000 packets of 144 samples from 2017-07-10T15:09:17.132.999. Part 64/147

Processed Wed Jul 19 17:54:40 2017 by ELM ver.2012-10-06 from 001__elm20170710_150916__dat00.bin

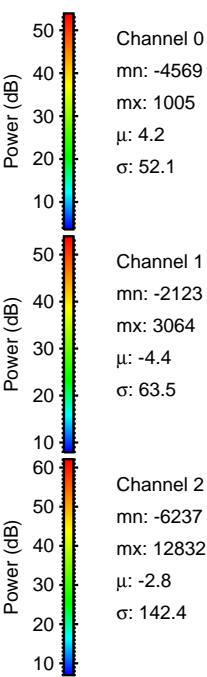
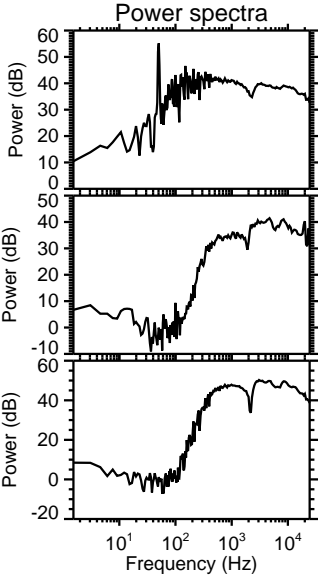
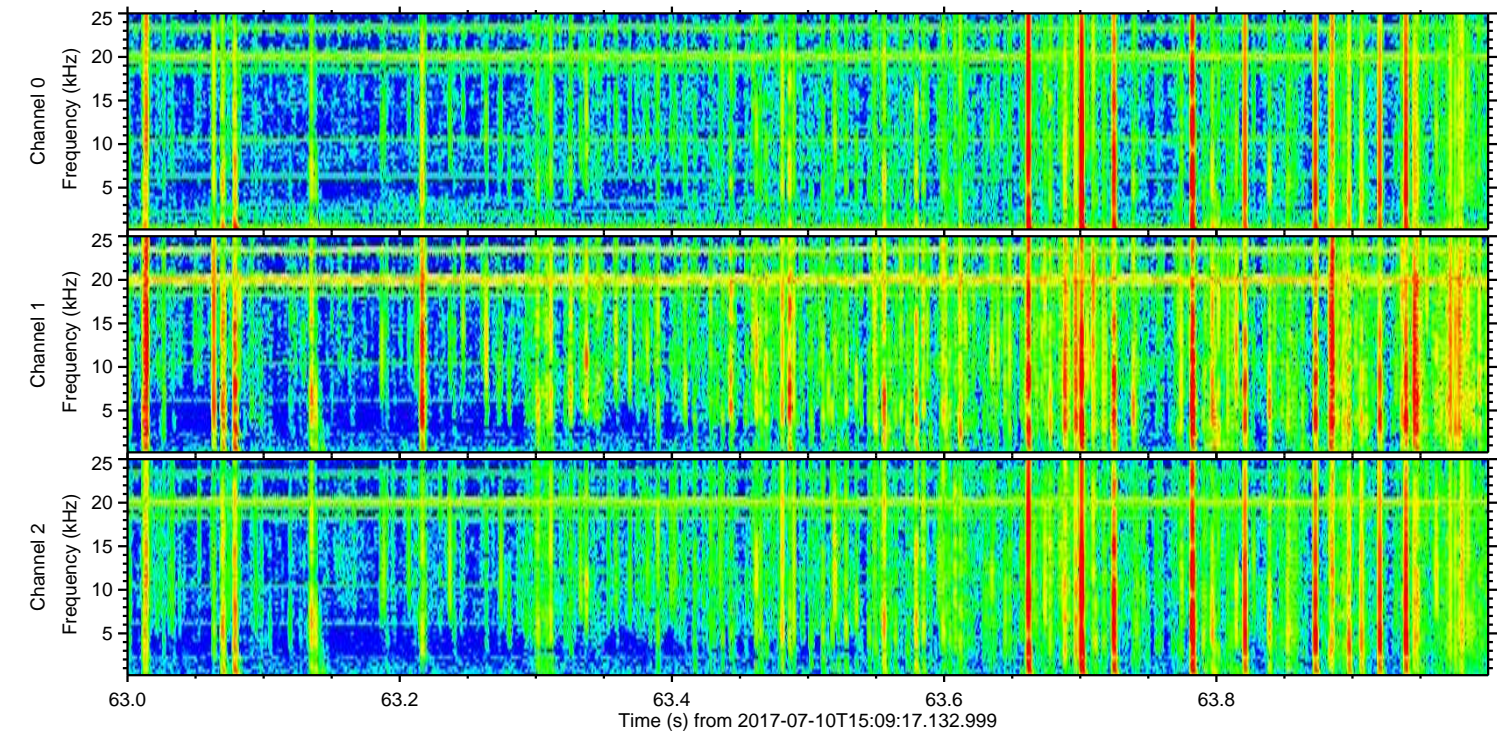
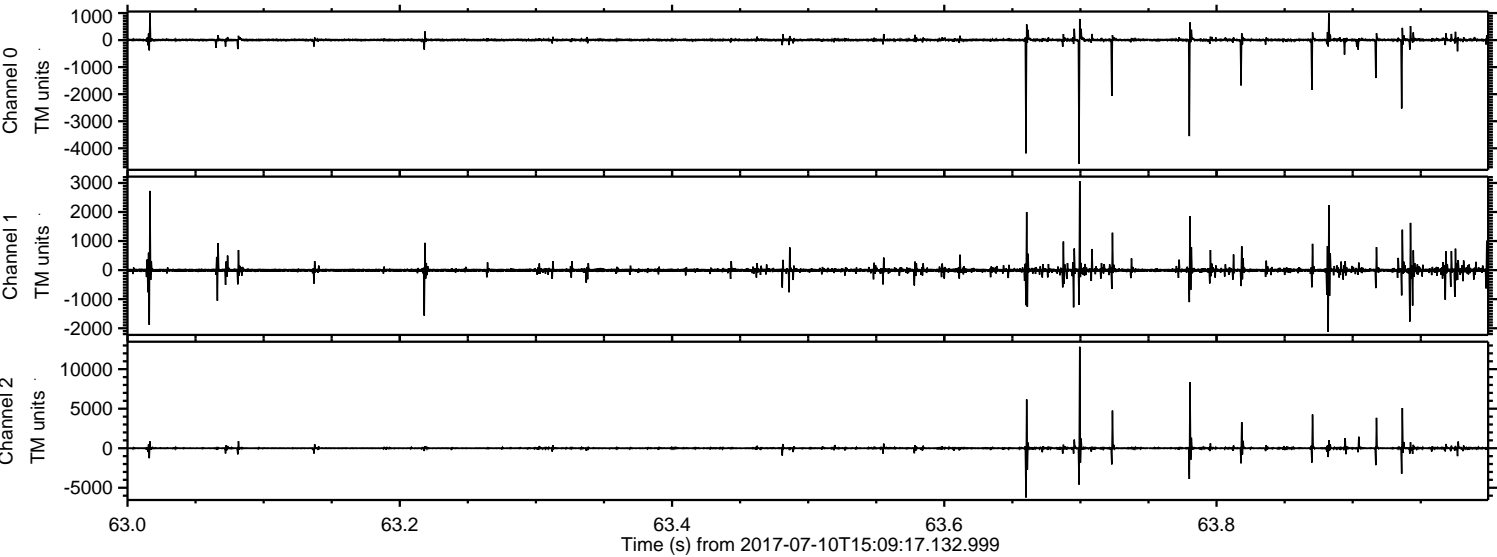

Channel 0
mn: -4569
mx: 1005
 μ : 4.2
 σ : 52.1

Channel 1
mn: -2123
mx: 3064
 μ : -4.4
 σ : 63.5

Channel 2
mn: -6237
mx: 12832
 μ : -2.8
 σ : 142.4

Processed Wed Jul 19 17:54:40 2017 by ELM ver.2012-10-06 from 001__elm20170710_150916__dat00.bin

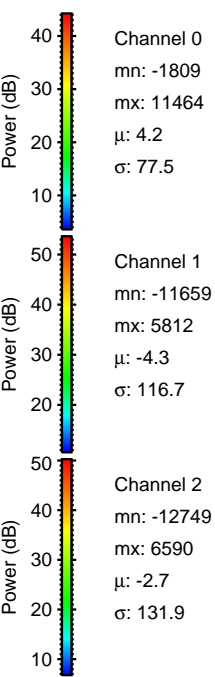
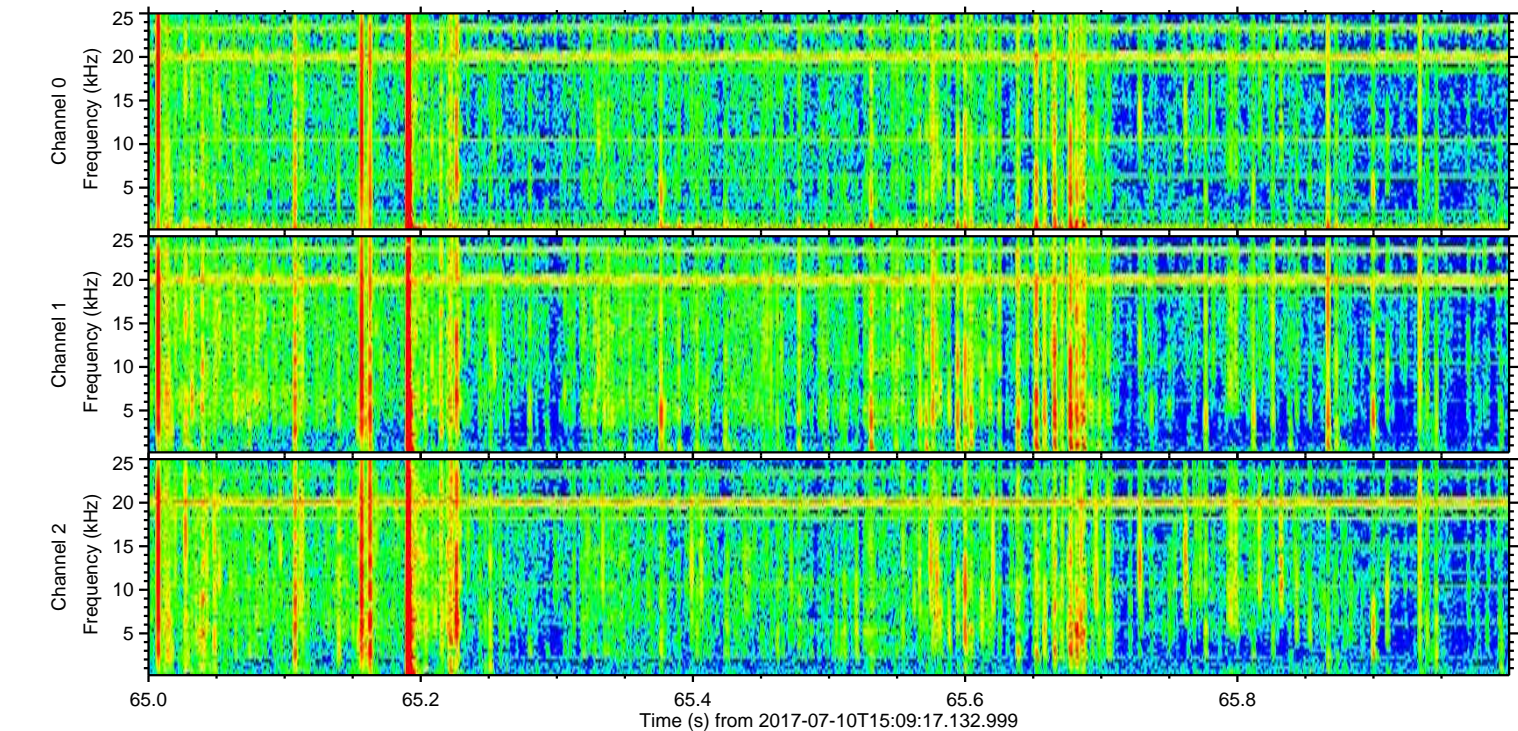
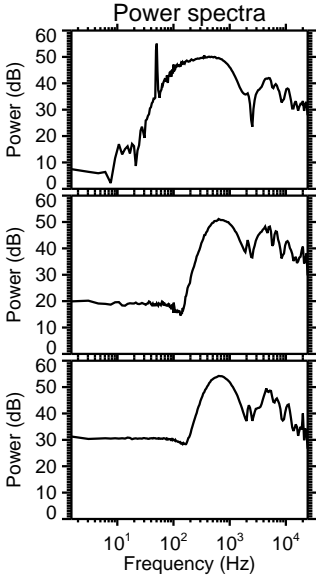
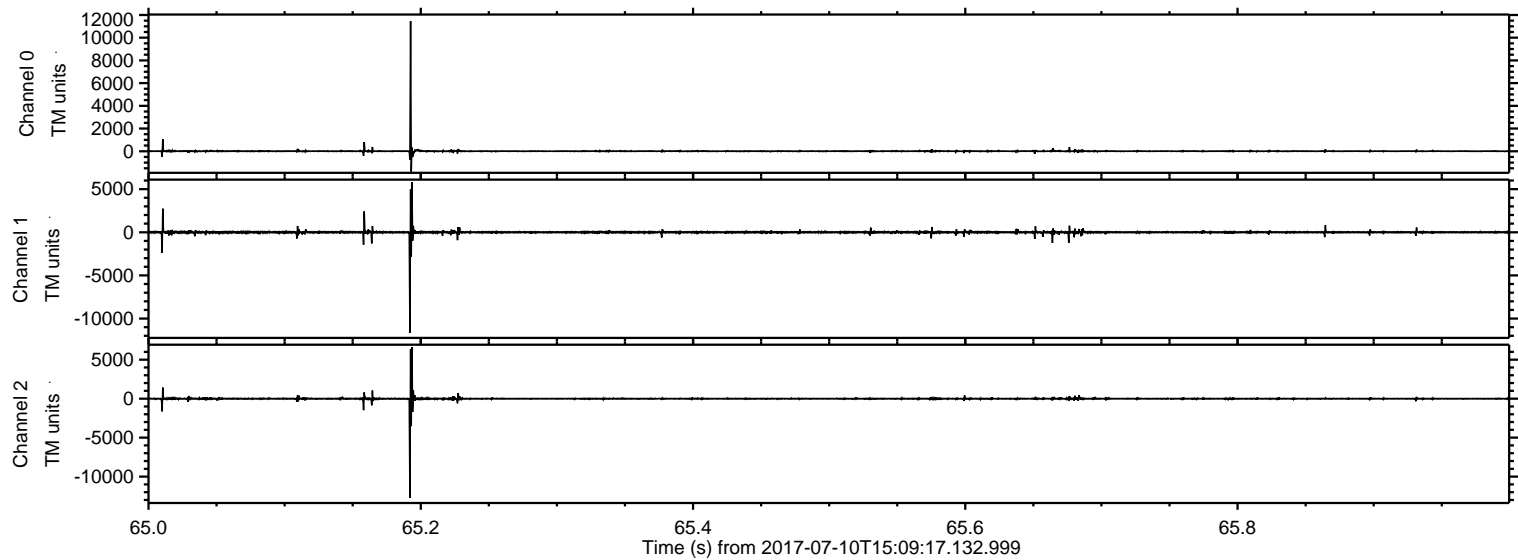

Processed Wed Jul 19 17:54:41 2017 by ELM ver.2012-10-06 from 001__elm20170710_150916__dat00.bin

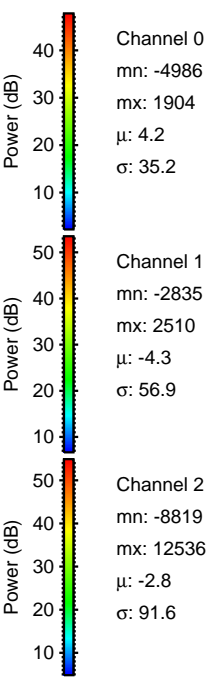
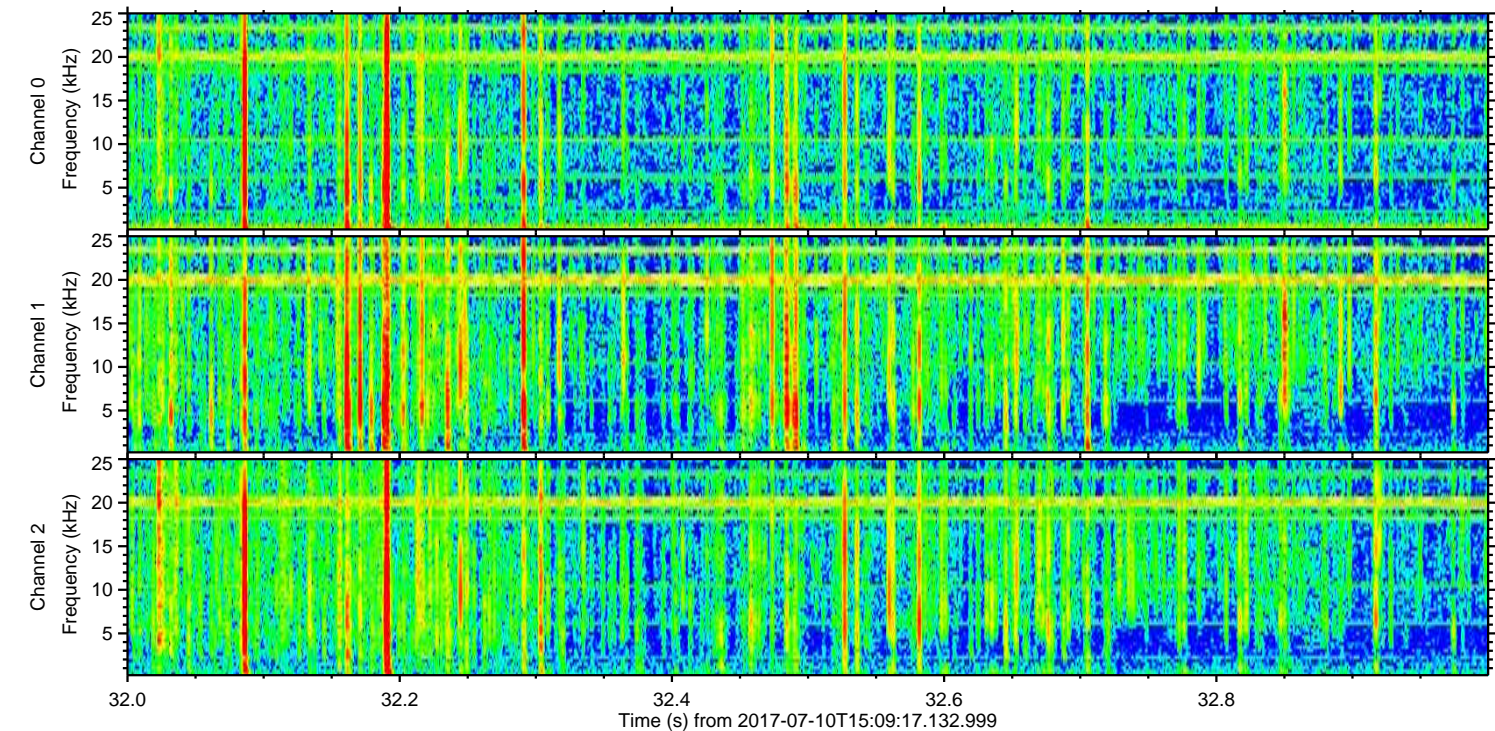
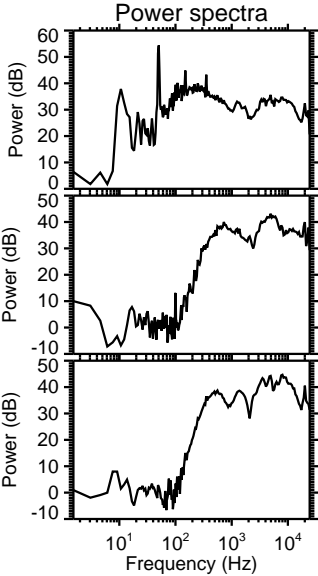
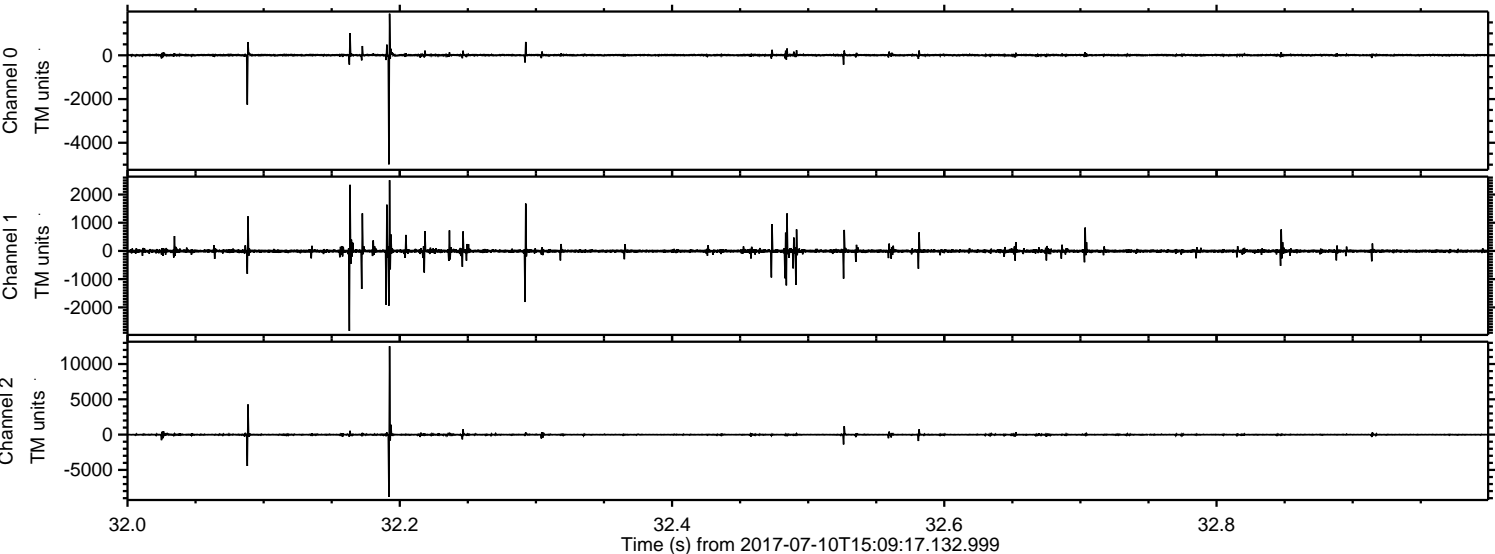

Processed Wed Jul 19 17:54:42 2017 by ELM ver.2012-10-06 from 001__elm20170710_150916__dat00.bin

