

ELMAVAN 3D WAVEFORMS (Measured data sampled at 50 kHz) 51000 packets of 144 samples from 2017-07-10T13:24:12.628.999.

Processed Wed Jul 19 17:38:55 2017 by ELM ver.2012-10-06 from 001__elm20170710_132411__dat00.bin

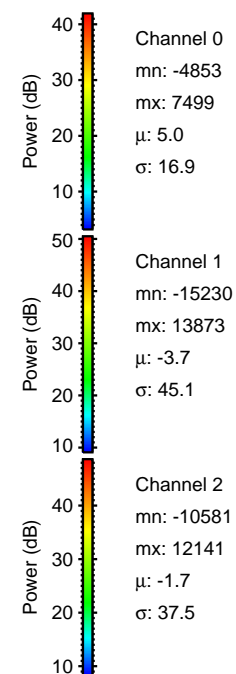

Processed Wed Jul 19 17:39:02 2017 by ELM ver.2012-10-06 from 001__elm20170710_132411__dat00.bin

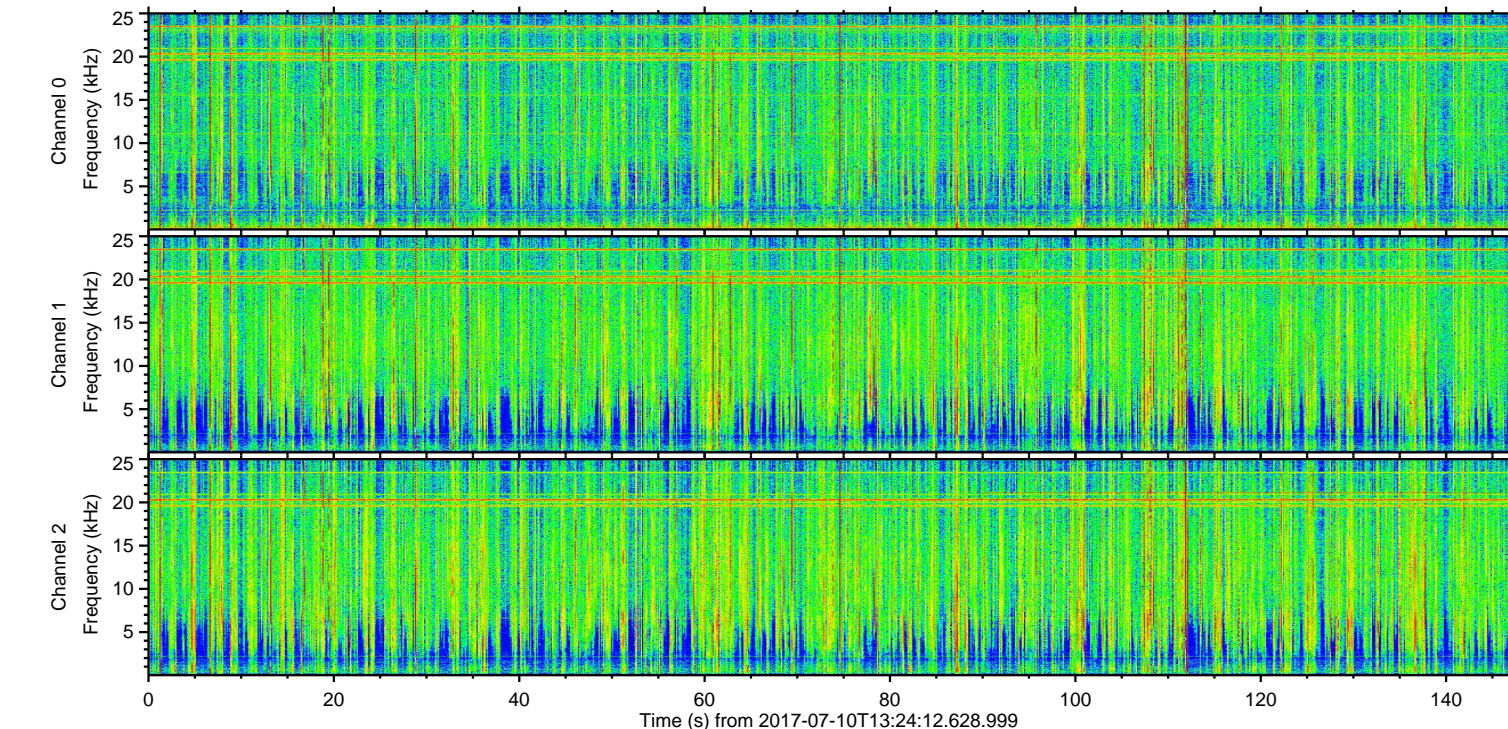
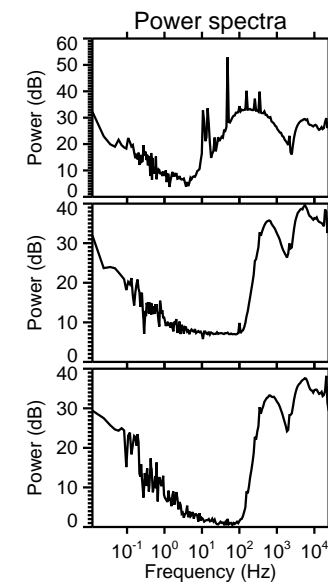
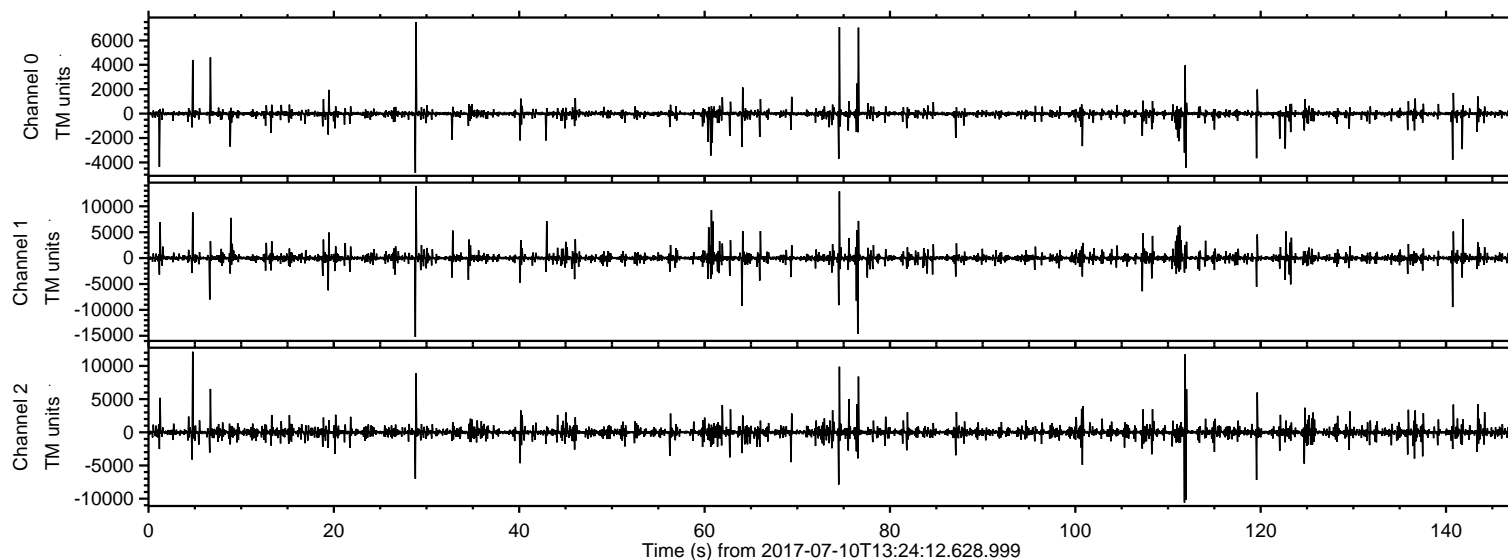
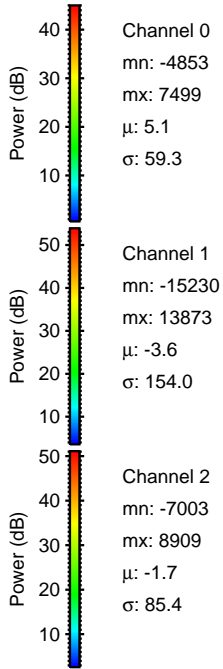
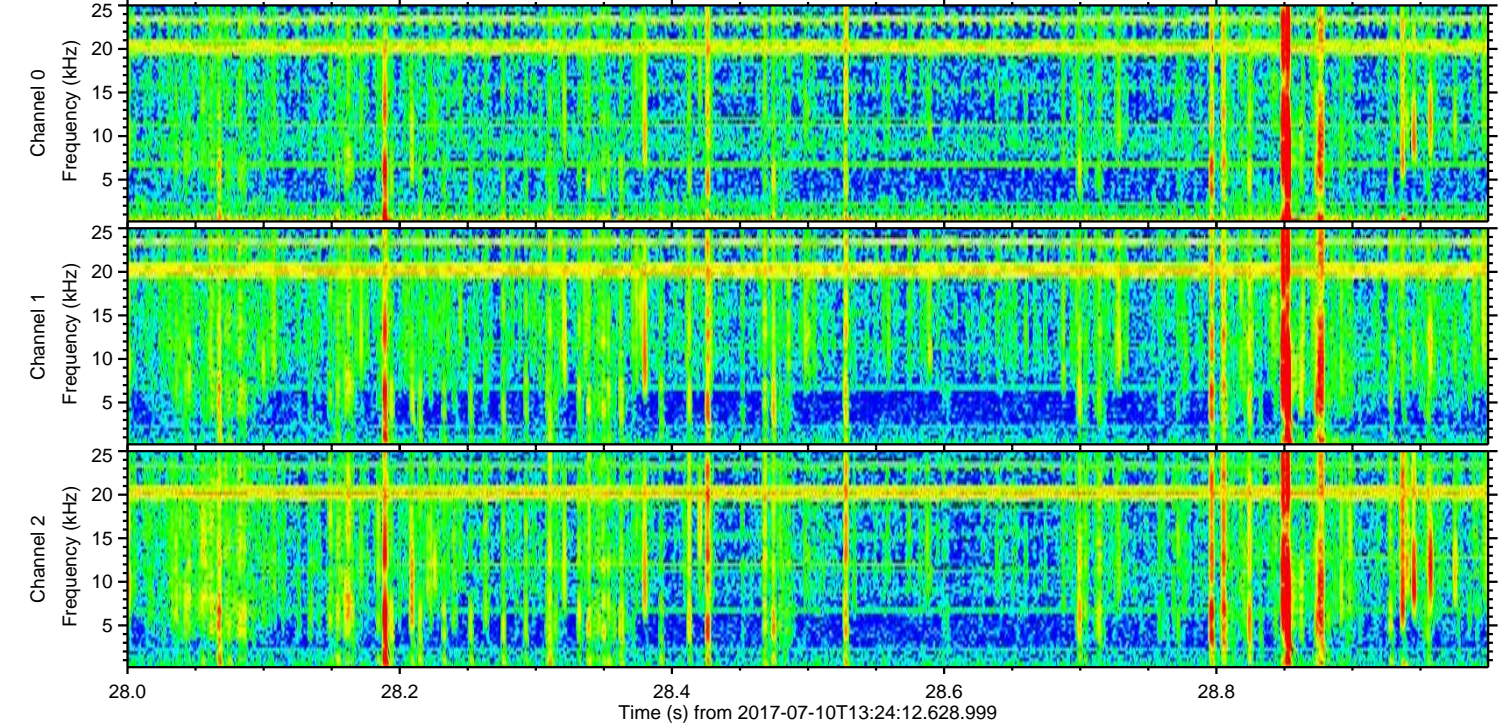
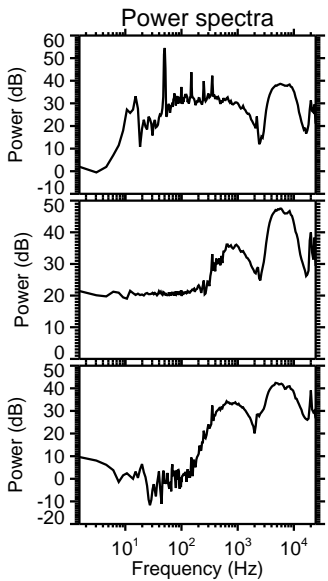
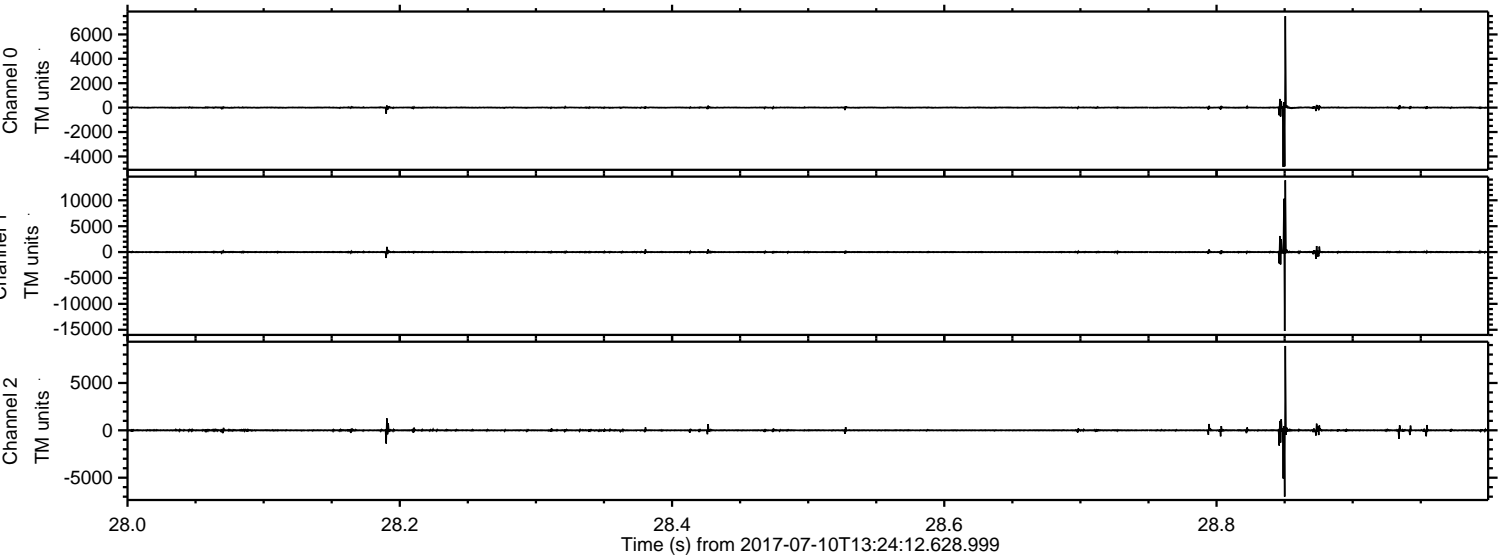

ELMAVAN 3D WAVEFORMS (Measured data sampled at 50 kHz) 51000 packets of 144 samples from 2017-07-10T13:24:12.628.999. Part 77/147

Processed Wed Jul 19 17:39:03 2017 by ELM ver.2012-10-06 from 001__elm20170710_132411__dat00.bin

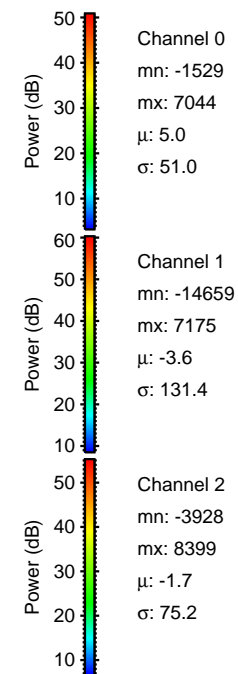
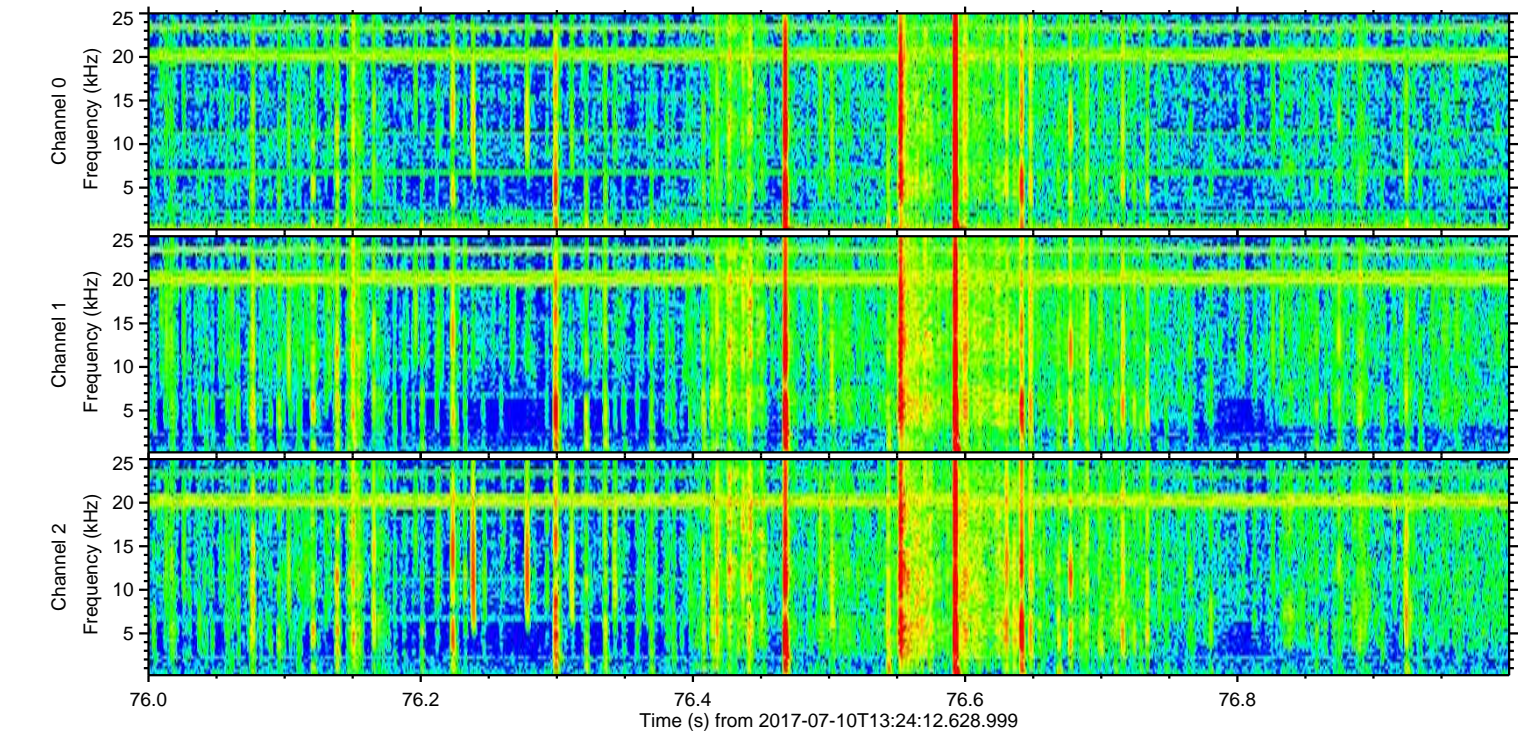
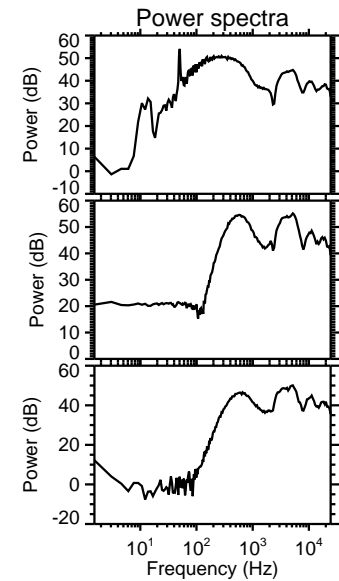
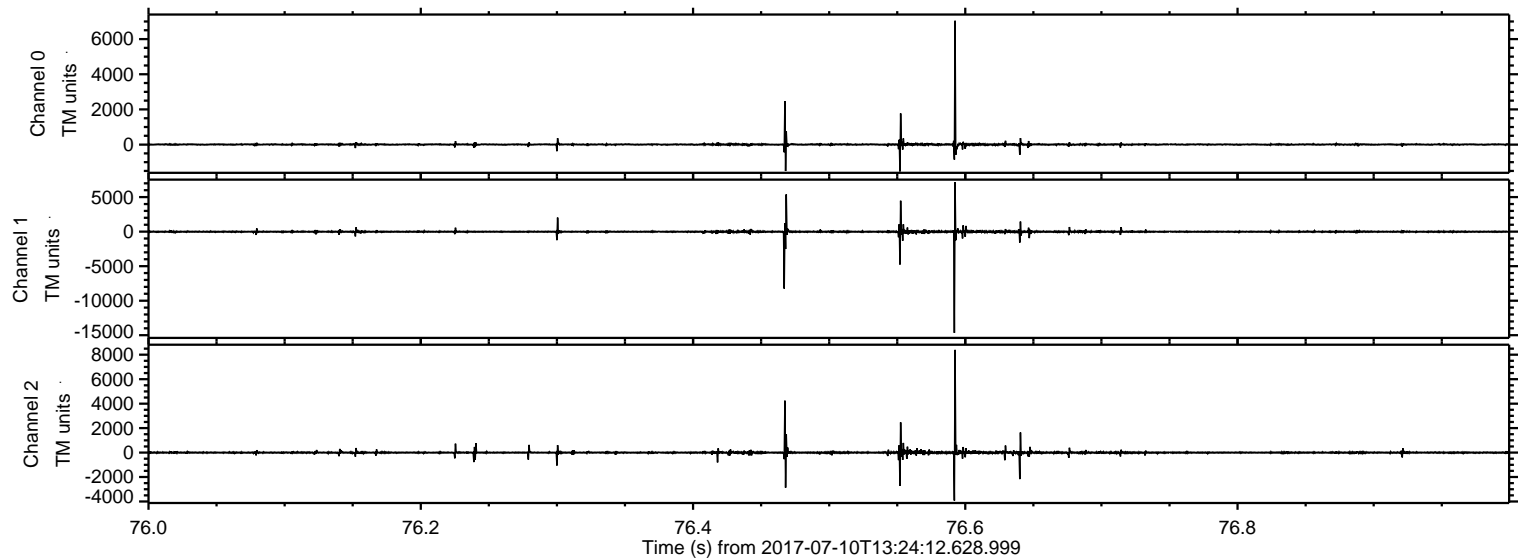

Processed Wed Jul 19 17:39:04 2017 by ELM ver.2012-10-06 from 001__elm20170710_132411__dat00.bin

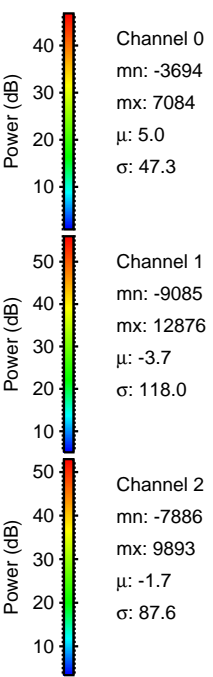
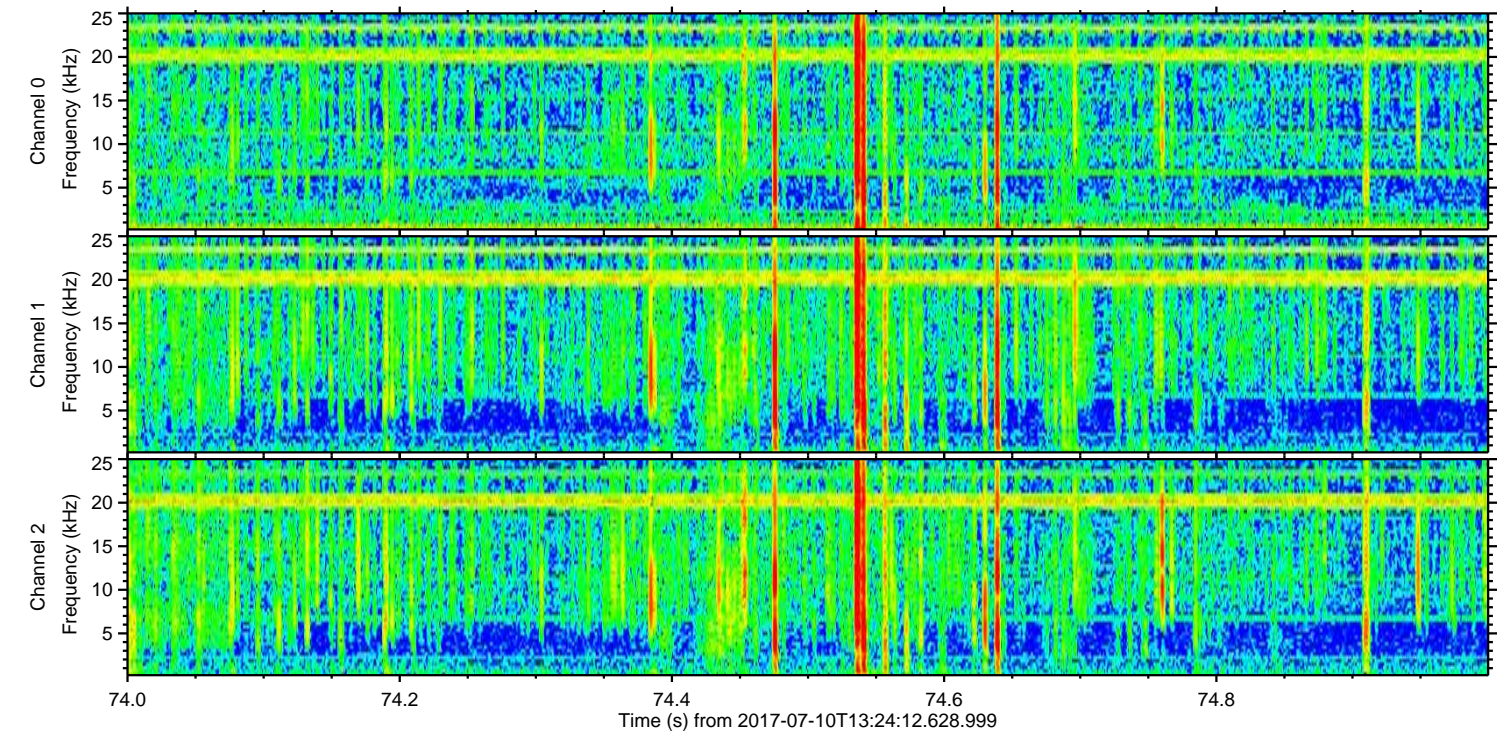
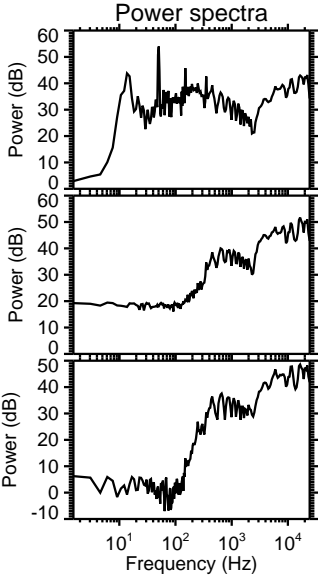
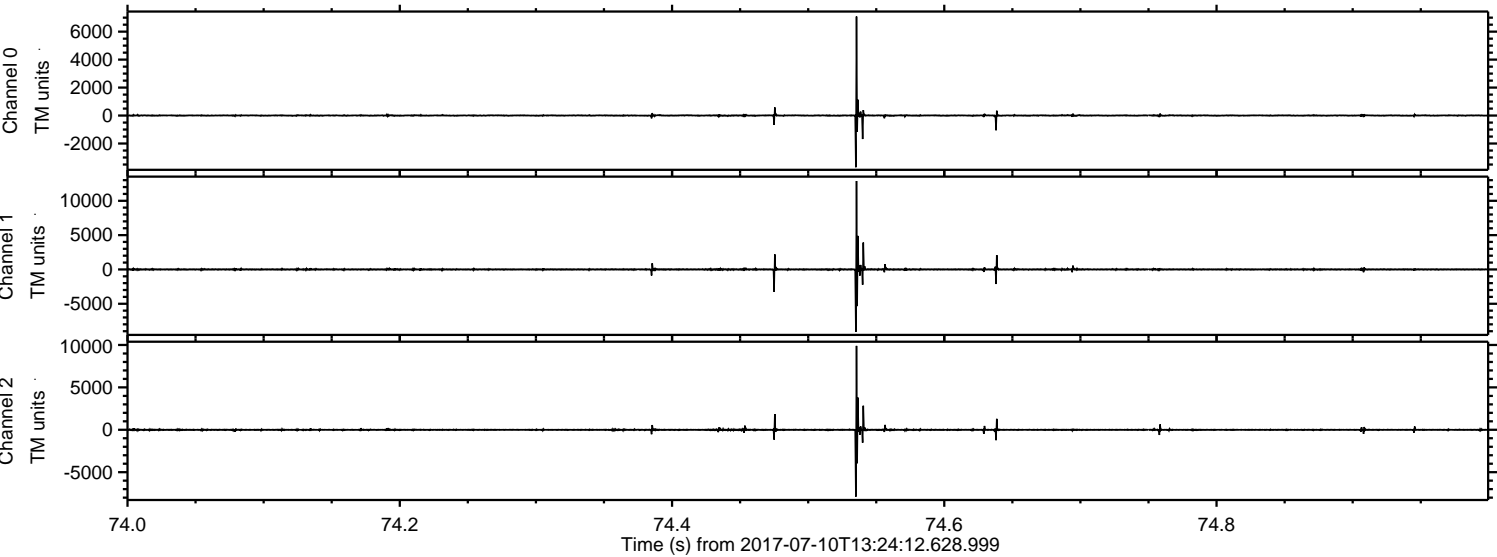

Processed Wed Jul 19 17:39:05 2017 by ELM ver.2012-10-06 from 001__elm20170710_132411__dat00.bin

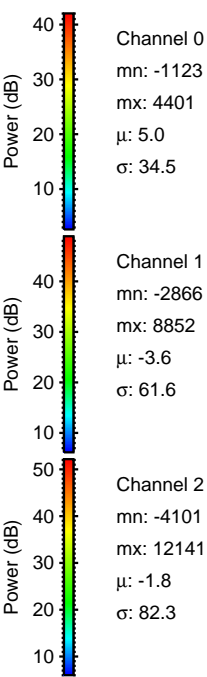
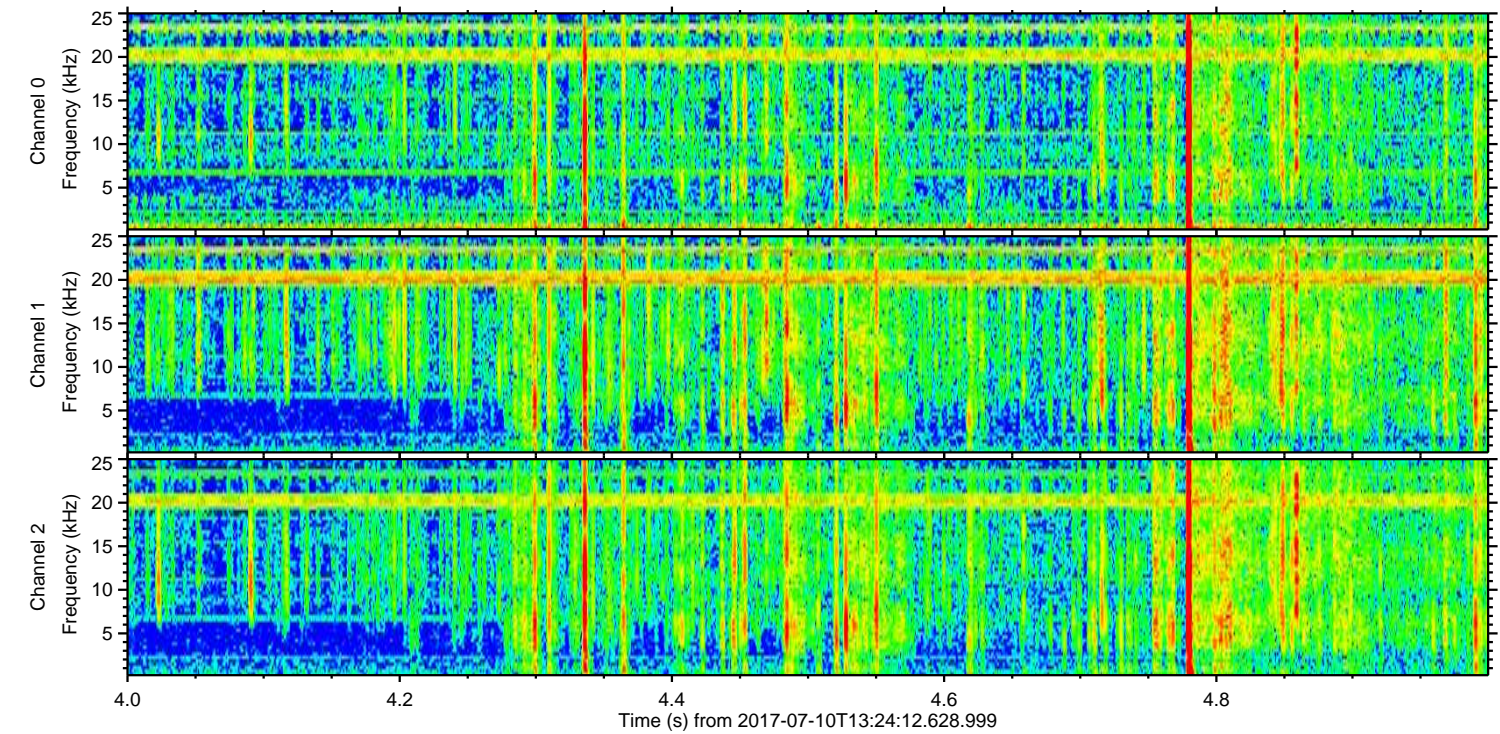
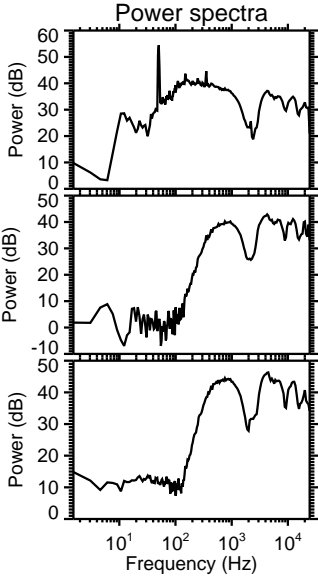
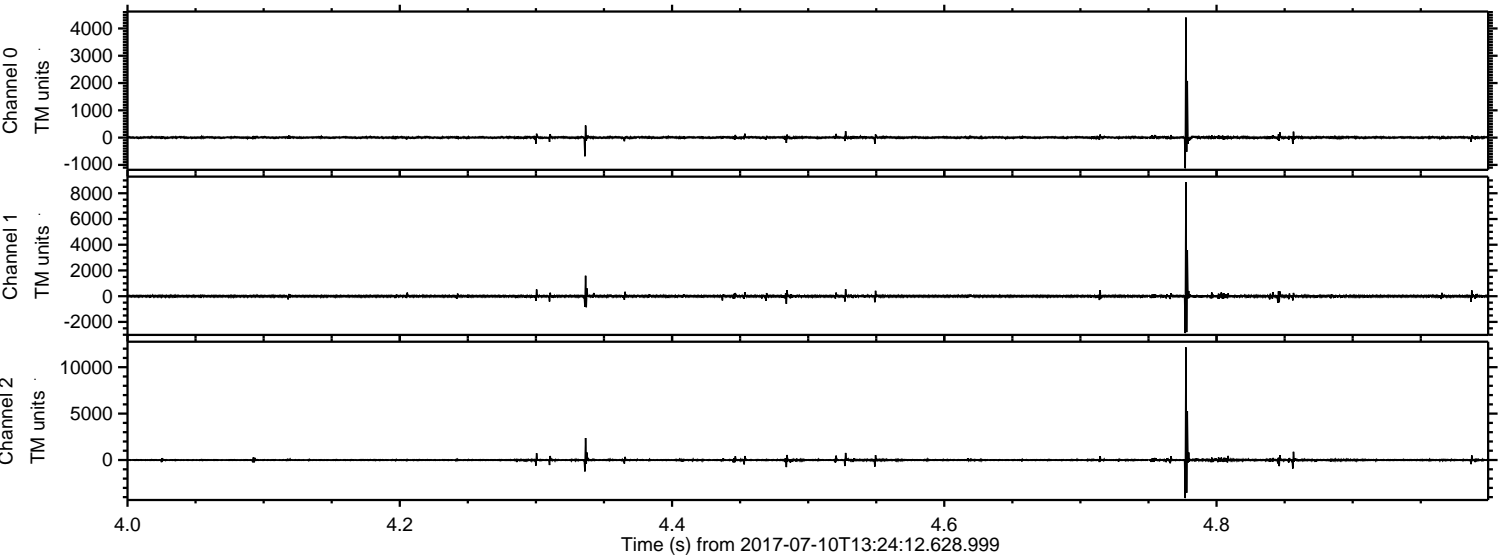

ELMAVAN 3D WAVEFORMS (Measured data sampled at 50 kHz) 51000 packets of 144 samples from 2017-07-10T13:24:12.628.999. Part 112/147

Processed Wed Jul 19 17:39:05 2017 by ELM ver.2012-10-06 from 001__elm20170710_132411__dat00.bin

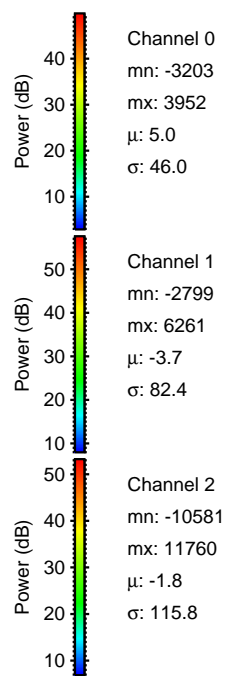
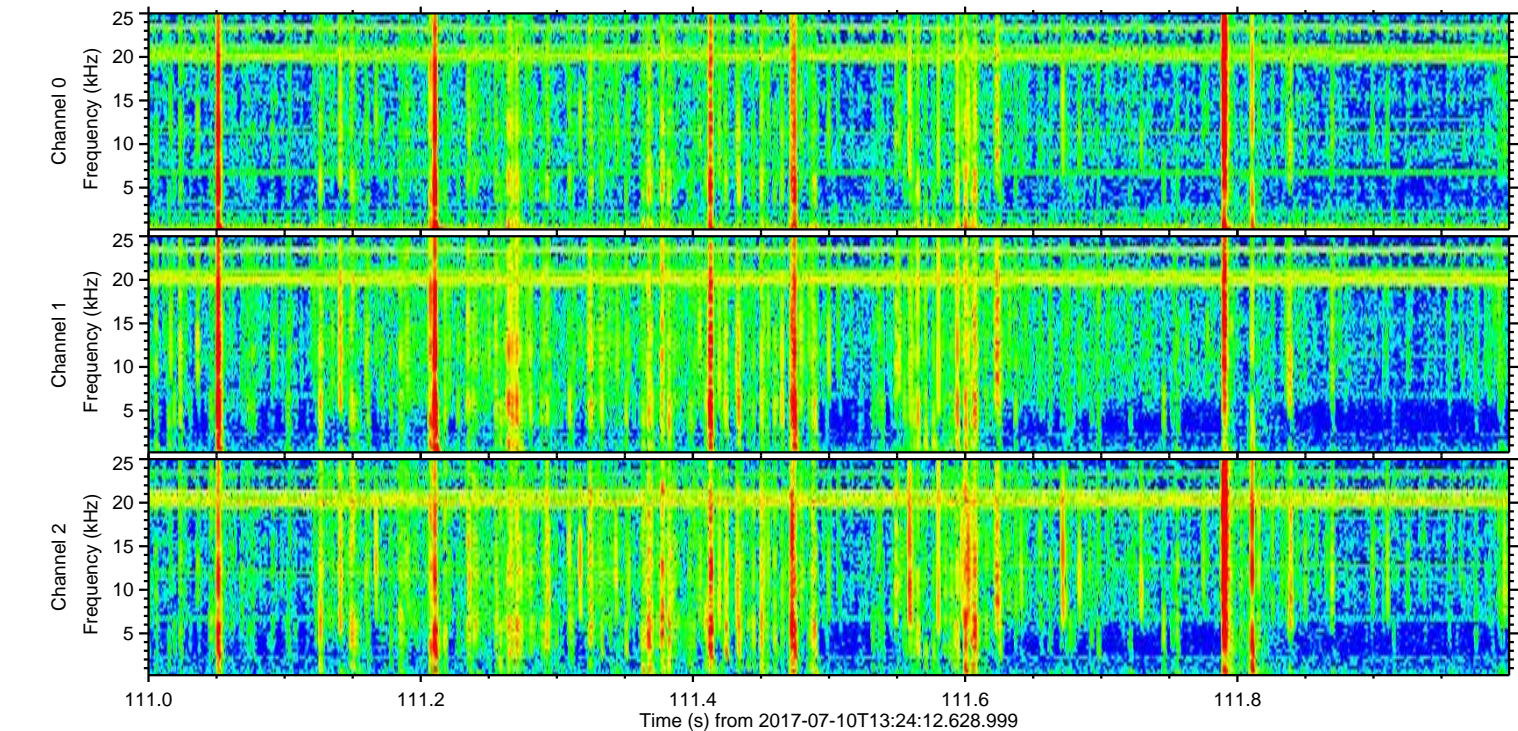
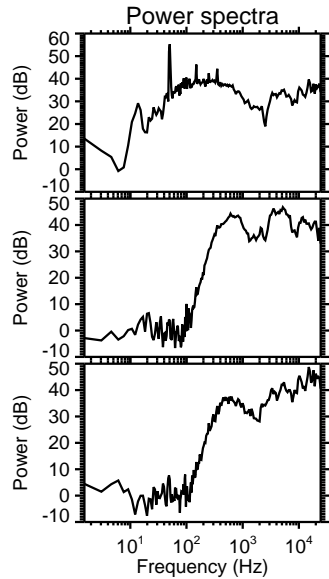
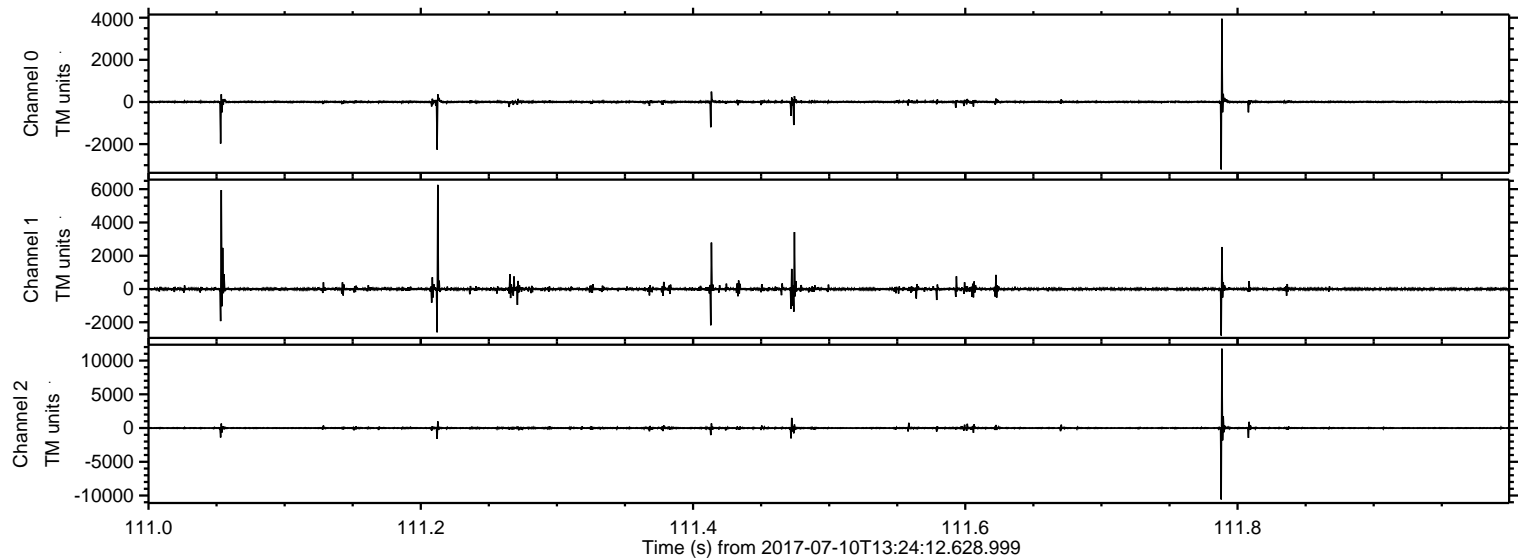

ELMAVAN 3D WAVEFORMS (Measured data sampled at 50 kHz) 51000 packets of 144 samples from 2017-07-10T13:24:12.628.999. Part 113/147

Processed Wed Jul 19 17:39:06 2017 by ELM ver.2012-10-06 from 001__elm20170710_132411__dat00.bin

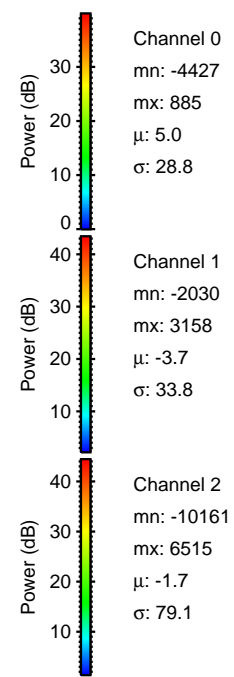
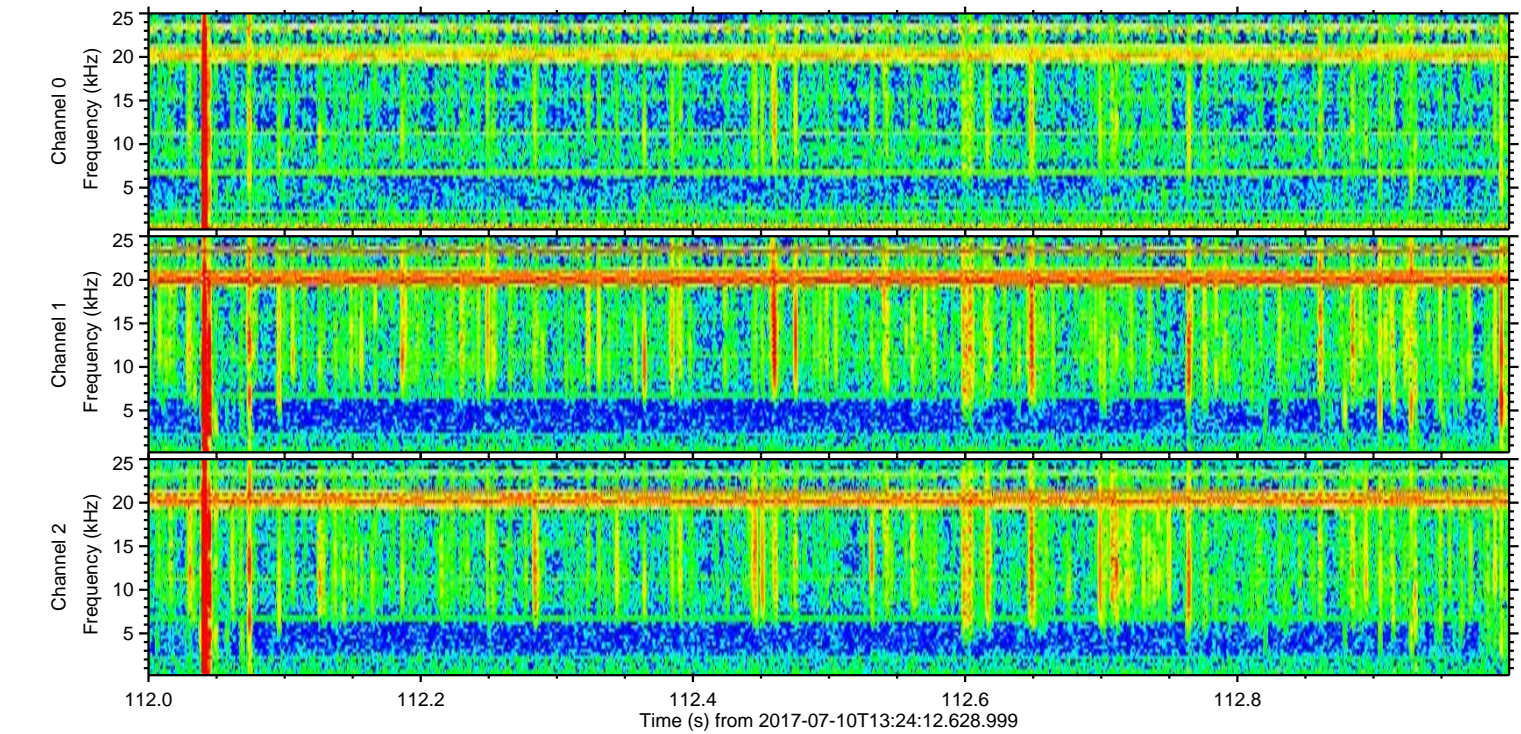
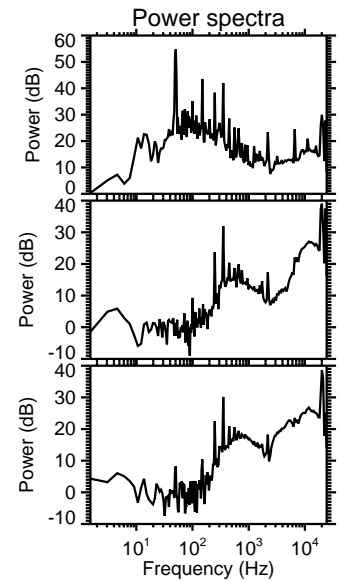
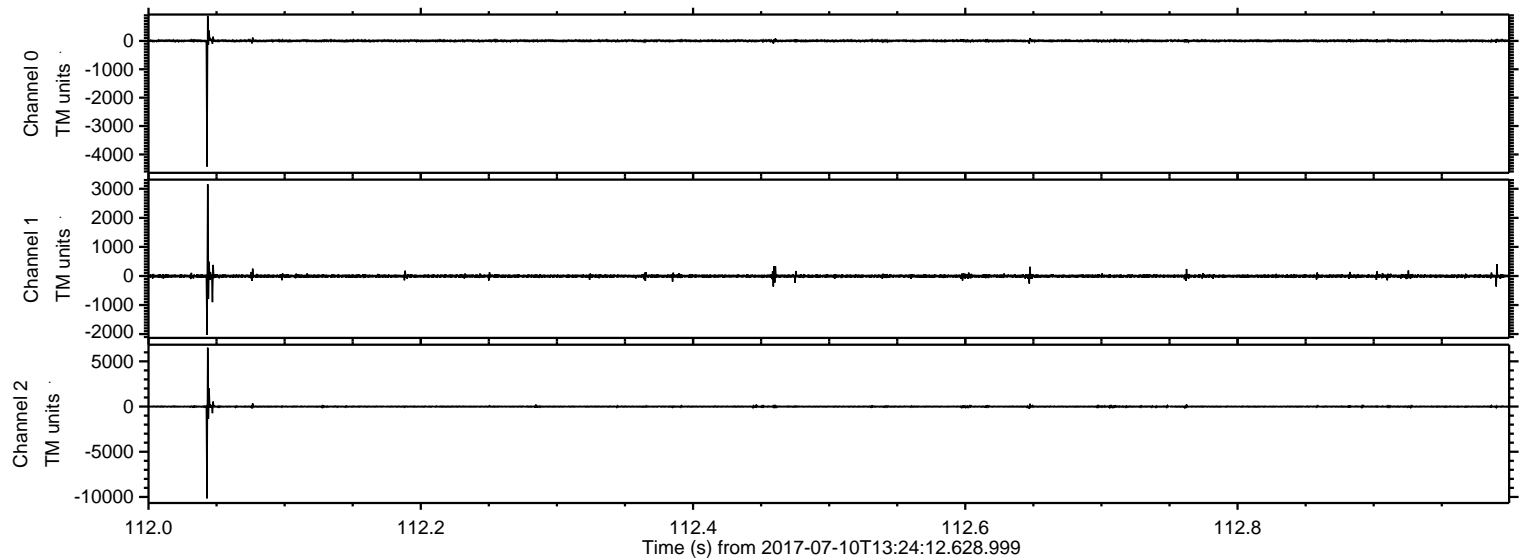

ELMAVAN 3D WAVEFORMS (Measured data sampled at 50 kHz) 51000 packets of 144 samples from 2017-07-10T13:24:12.628.999. Part 141/147

Processed Wed Jul 19 17:39:07 2017 by ELM ver.2012-10-06 from 001__elm20170710_132411__dat00.bin

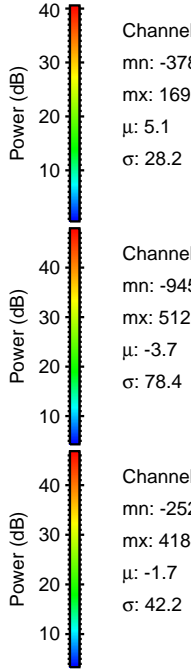
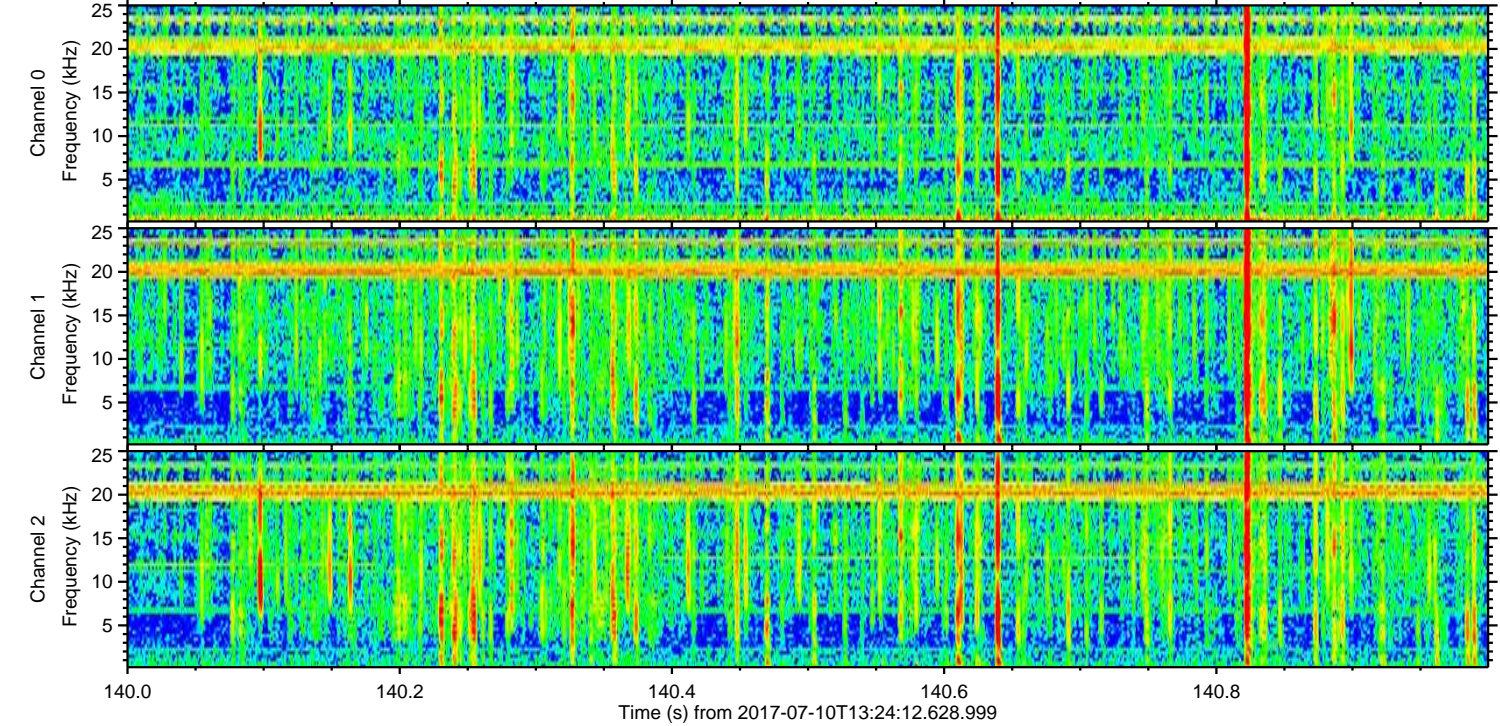
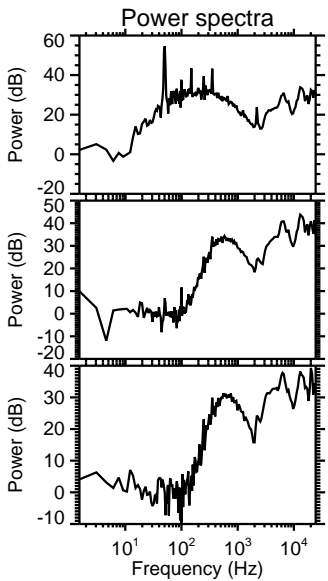
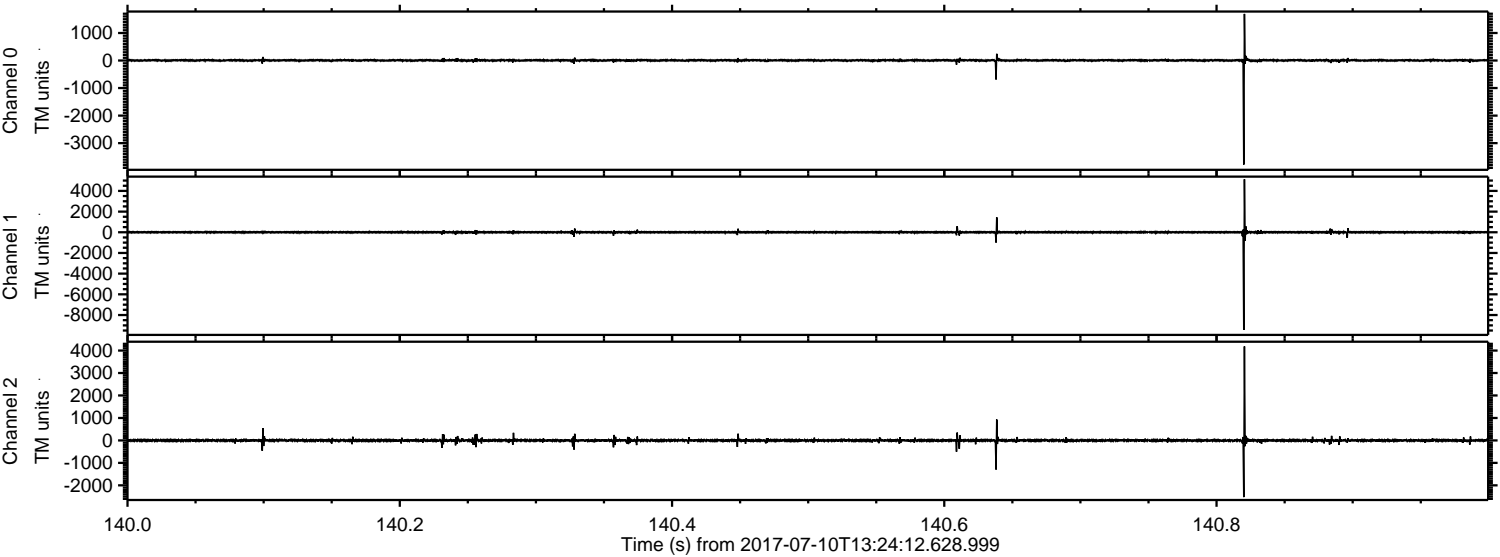

Processed Wed Jul 19 17:39:07 2017 by ELM ver.2012-10-06 from 001__elm20170710_132411__dat00.bin

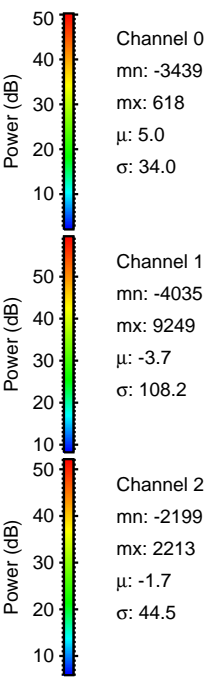
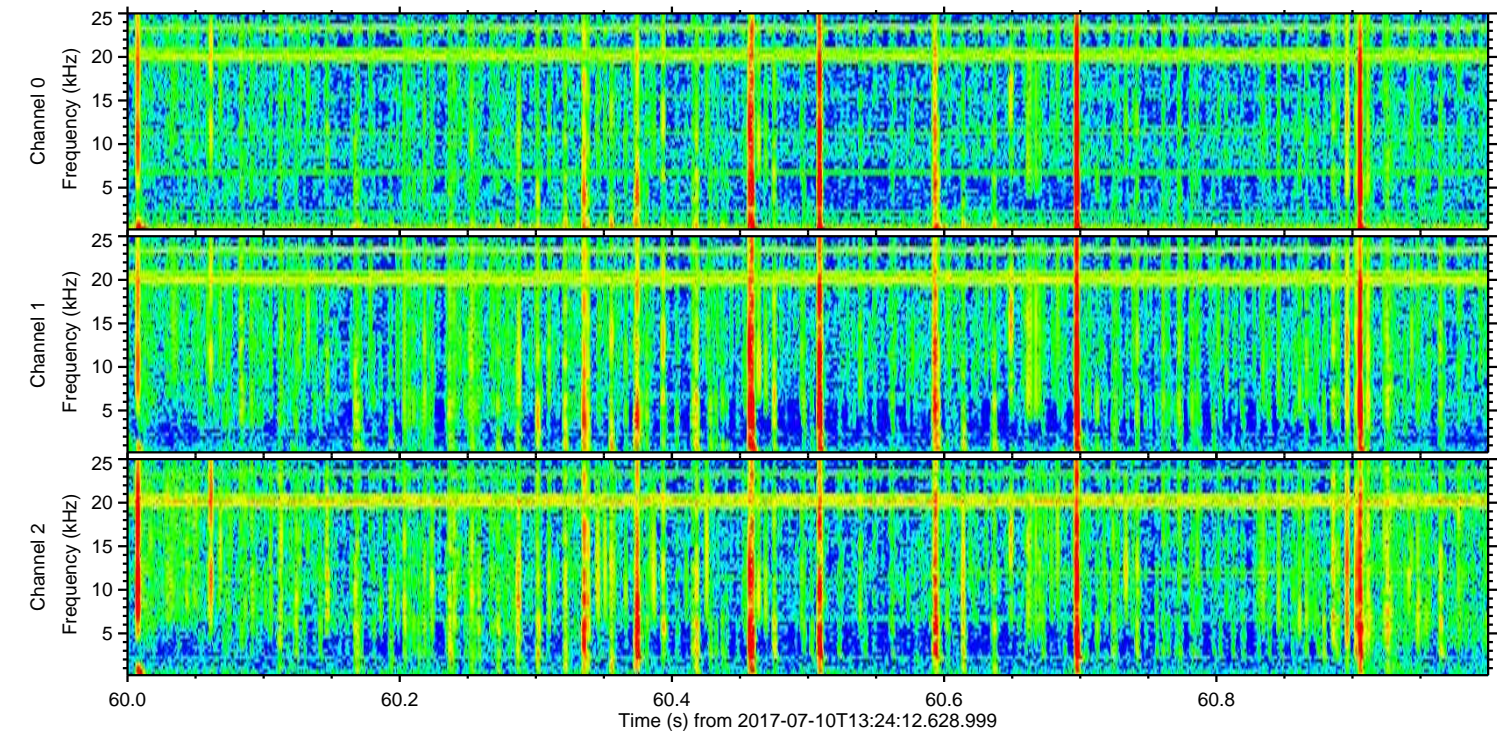
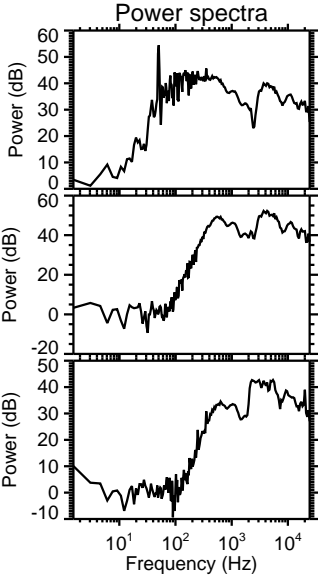
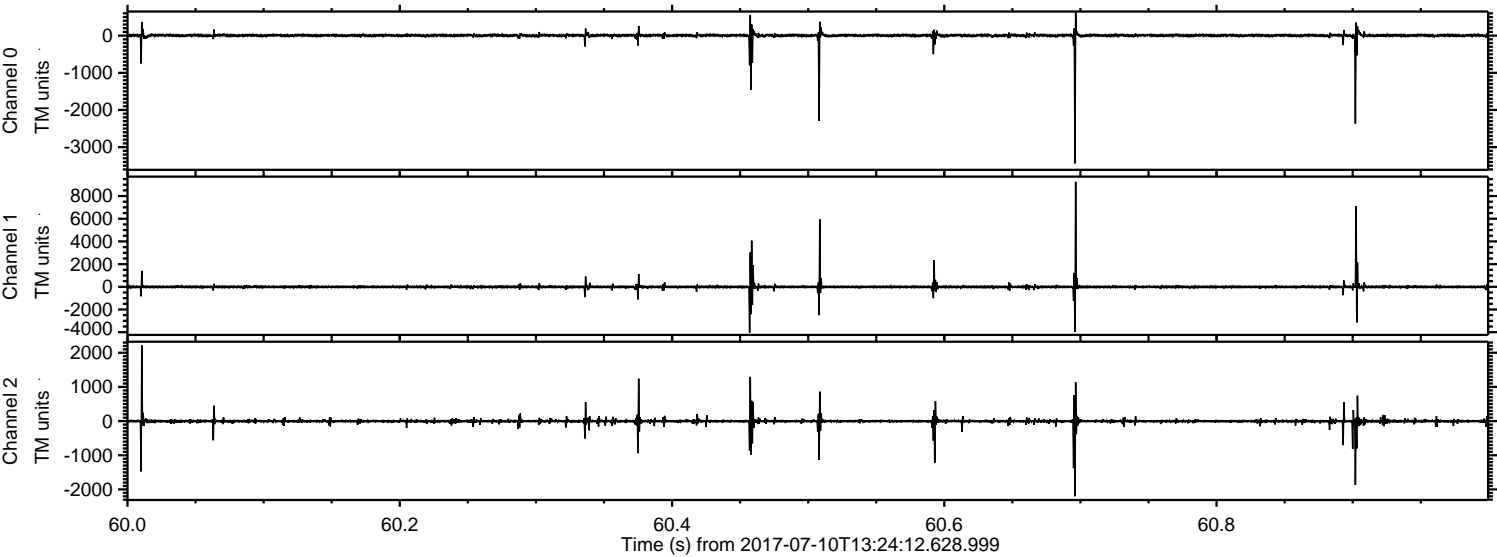

Processed Wed Jul 19 17:39:08 2017 by ELM ver.2012-10-06 from 001__elm20170710_132411__dat00.bin

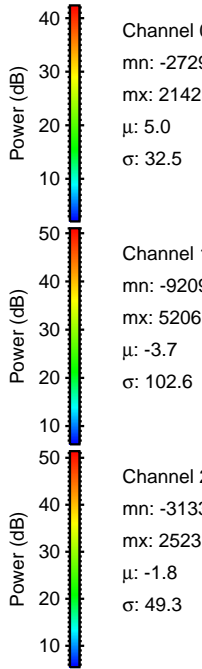
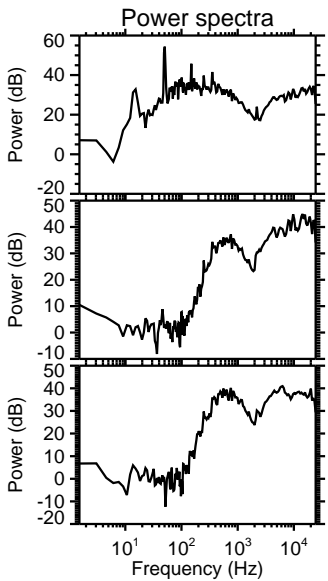
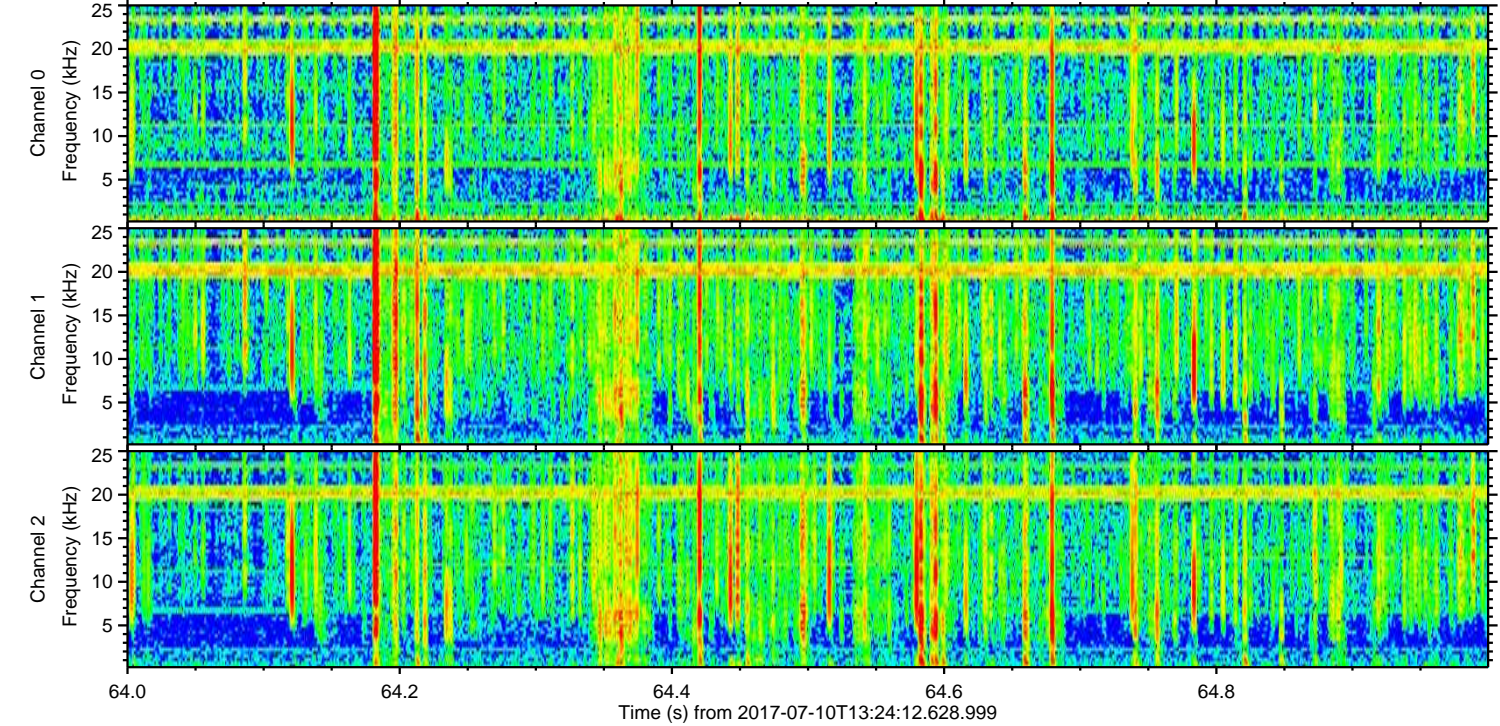
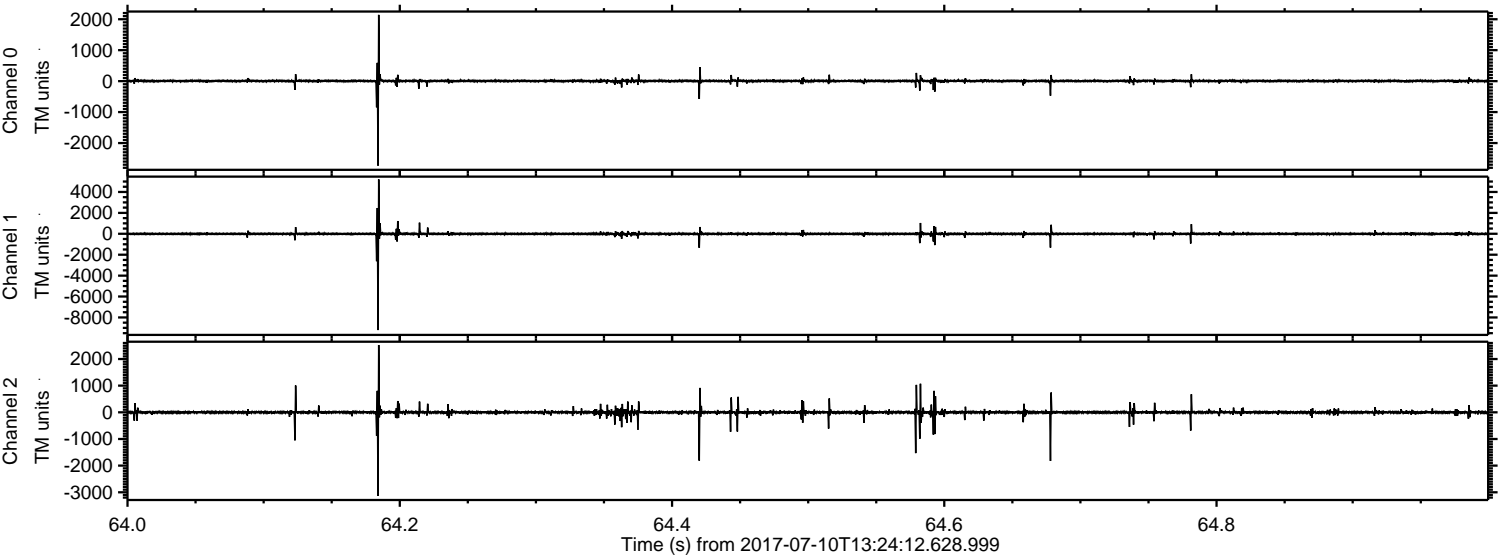

Channel 0
mn: -2729
mx: 2142
 μ : 5.0
 σ : 32.5

Channel 1
mn: -9209
mx: 5206
 μ : -3.7
 σ : 102.6

Channel 2
mn: -3133
mx: 2523
 μ : -1.8
 σ : 49.3

