

ELMAVAN 3D WAVEFORMS (Measured data sampled at 50 kHz) 51000 packets of 144 samples from 2017-07-10T11:44:08.490.999.

Processed Wed Jul 19 17:24:18 2017 by ELM ver.2012-10-06 from 001__elm20170710_114407__dat00.bin

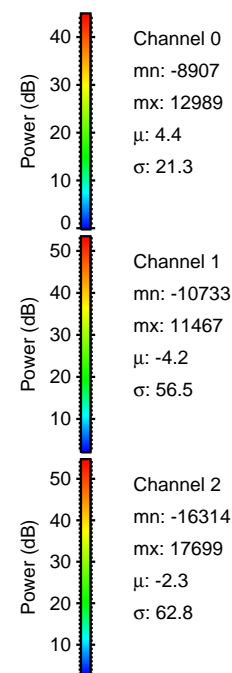

Processed Wed Jul 19 17:24:25 2017 by ELM ver.2012-10-06 from 001__elm20170710_114407__dat00.bin

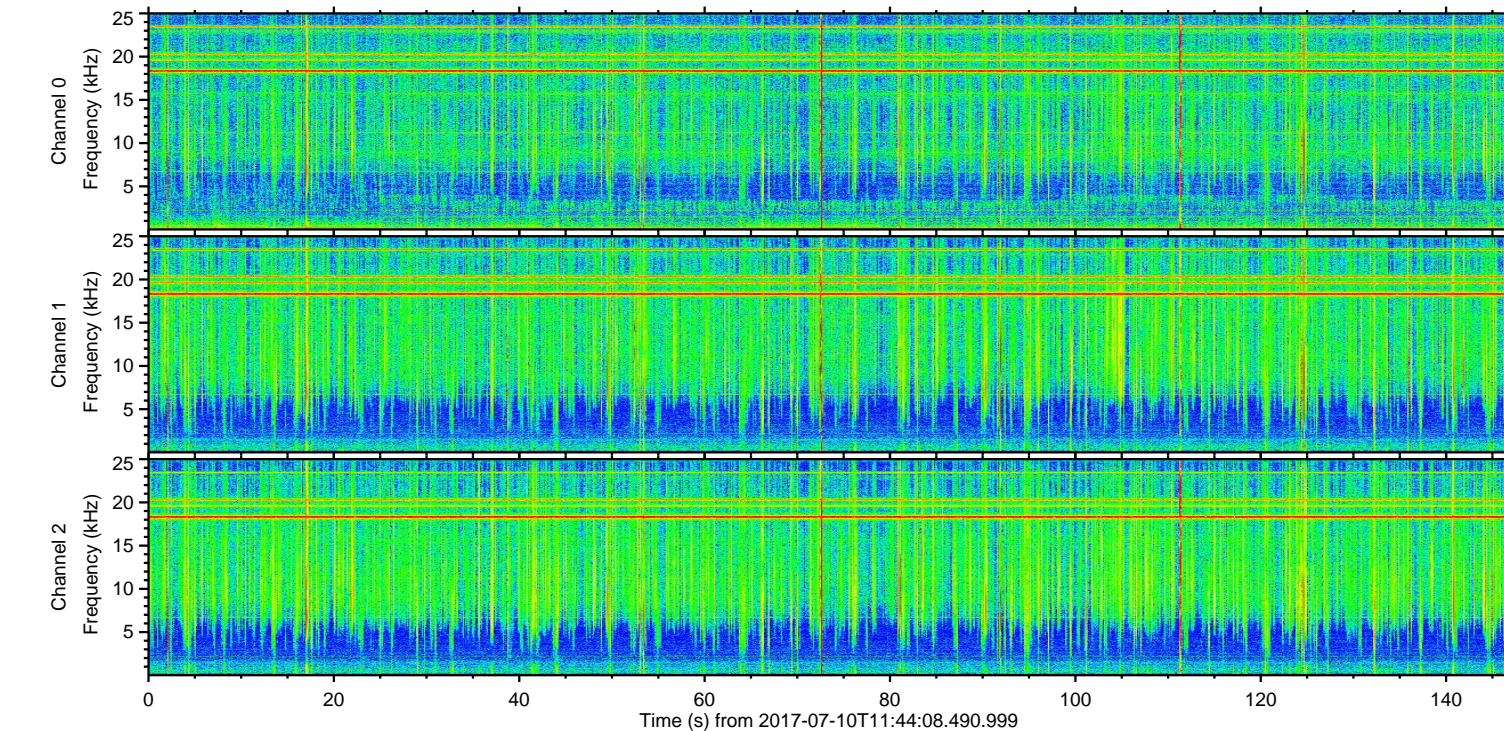
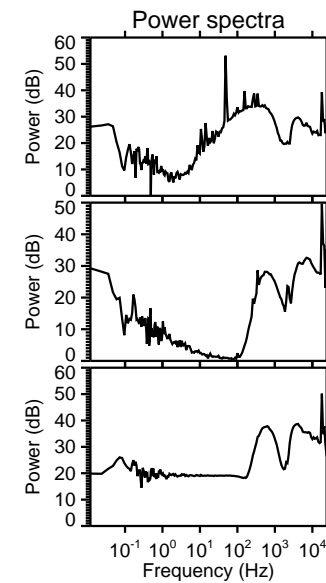
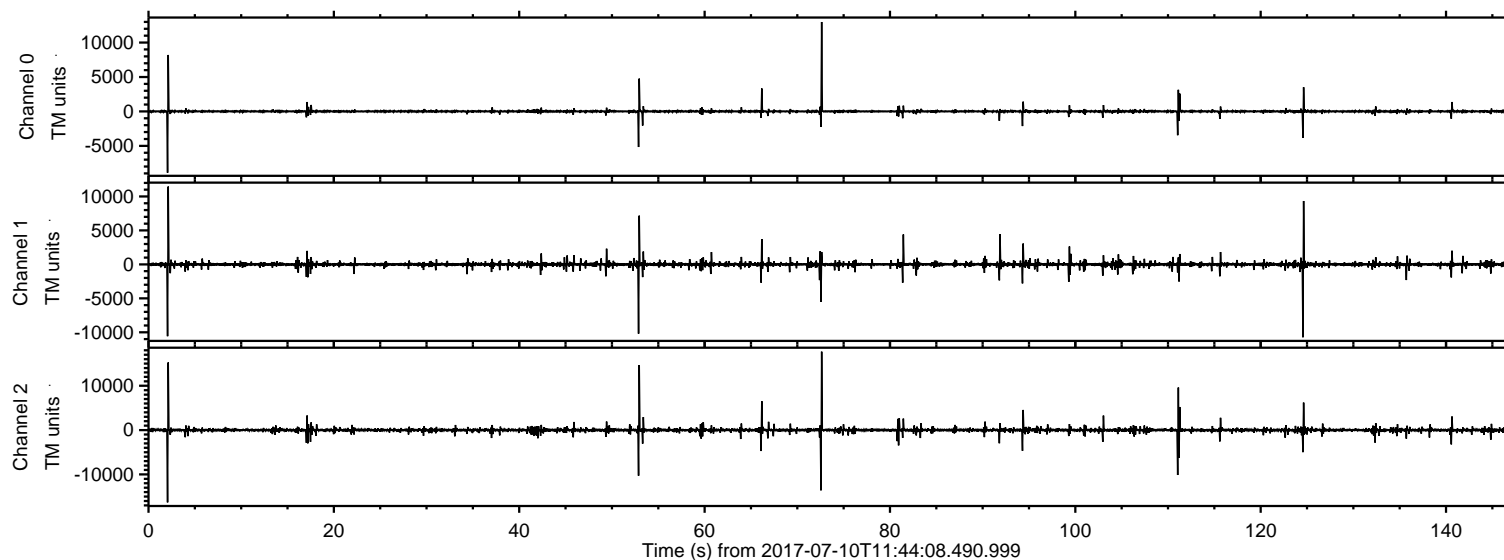
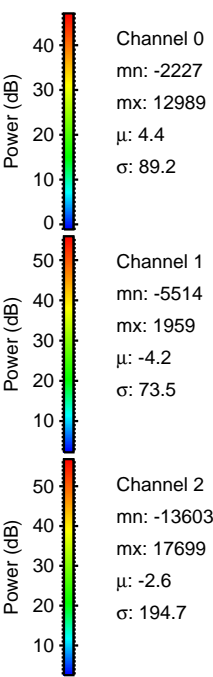
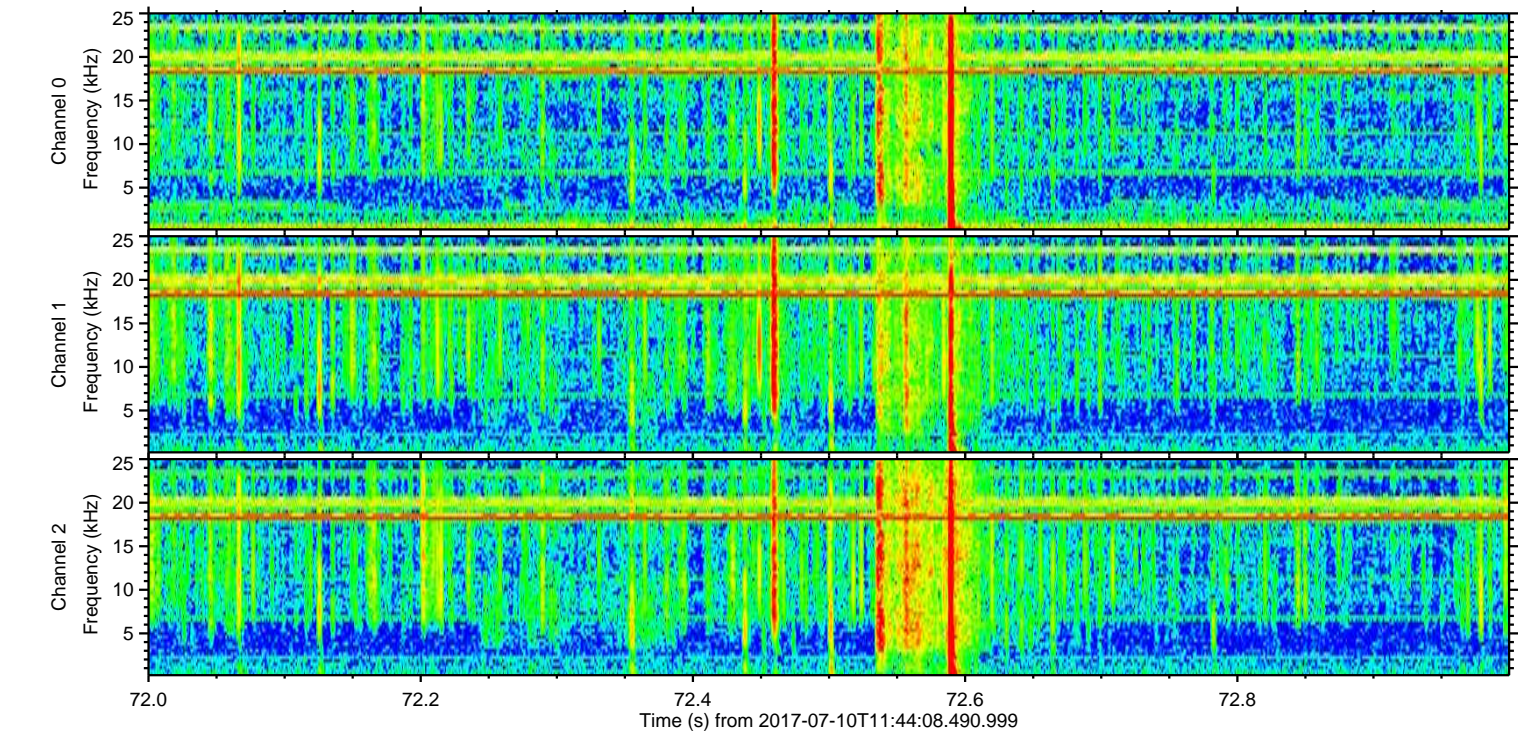
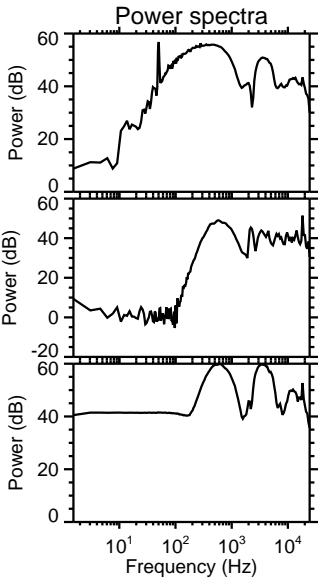
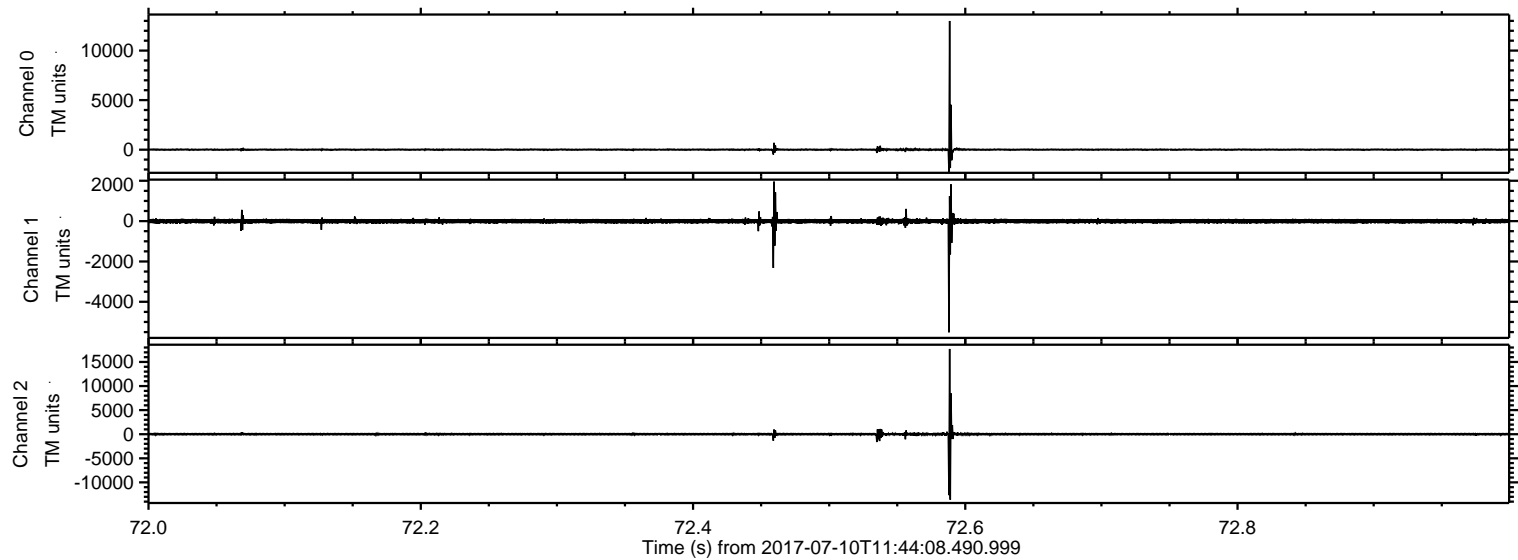

ELMAVAN 3D WAVEFORMS (Measured data sampled at 50 kHz) 51000 packets of 144 samples from 2017-07-10T11:44:08.490.999. Part 3/147

Processed Wed Jul 19 17:24:26 2017 by ELM ver.2012-10-06 from 001__elm20170710_114407__dat00.bin

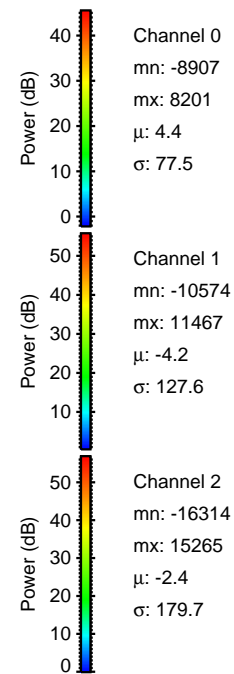
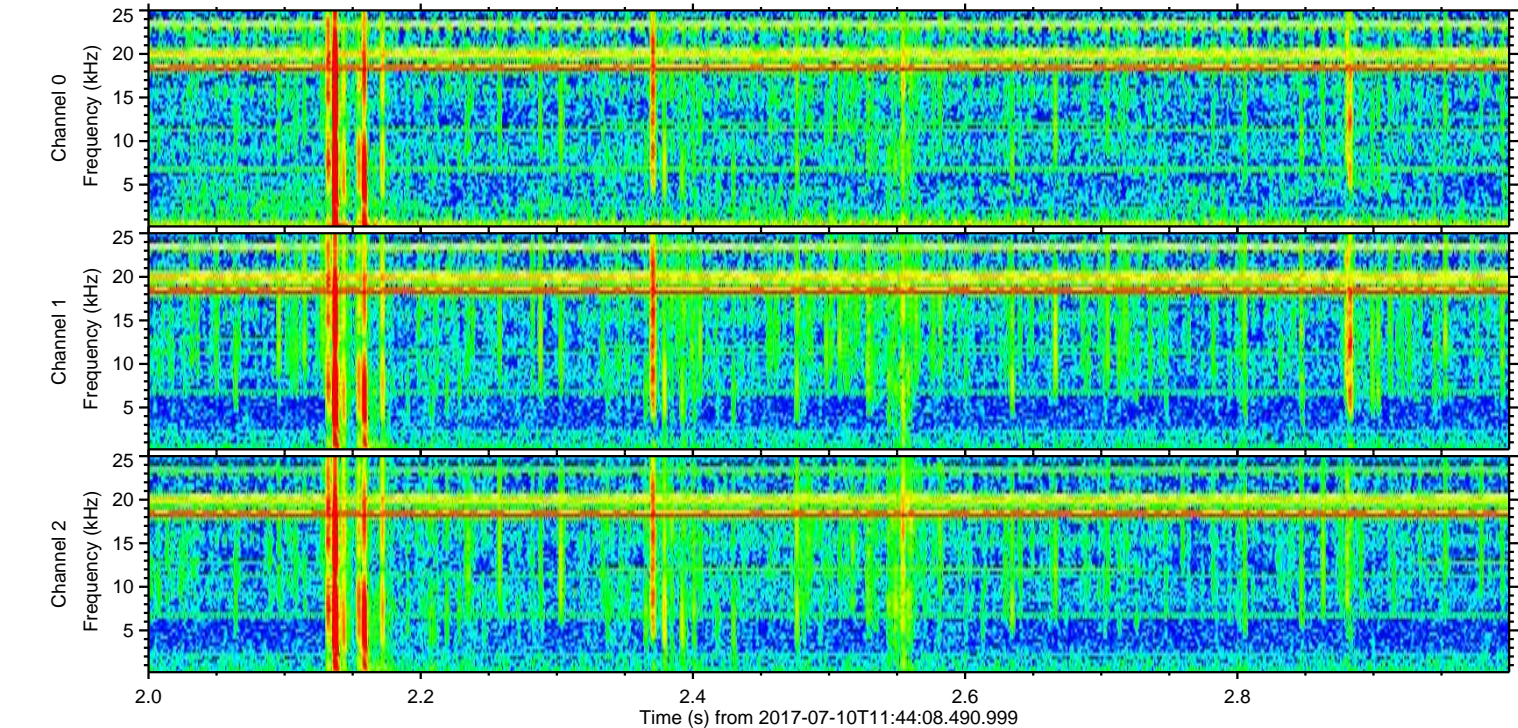
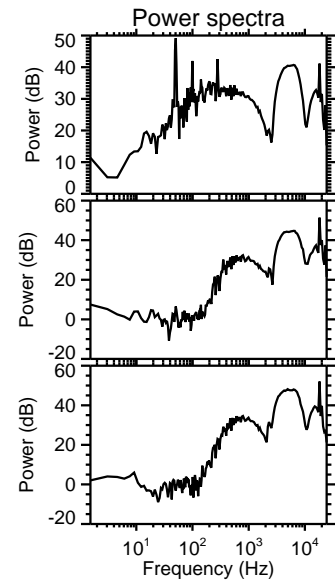
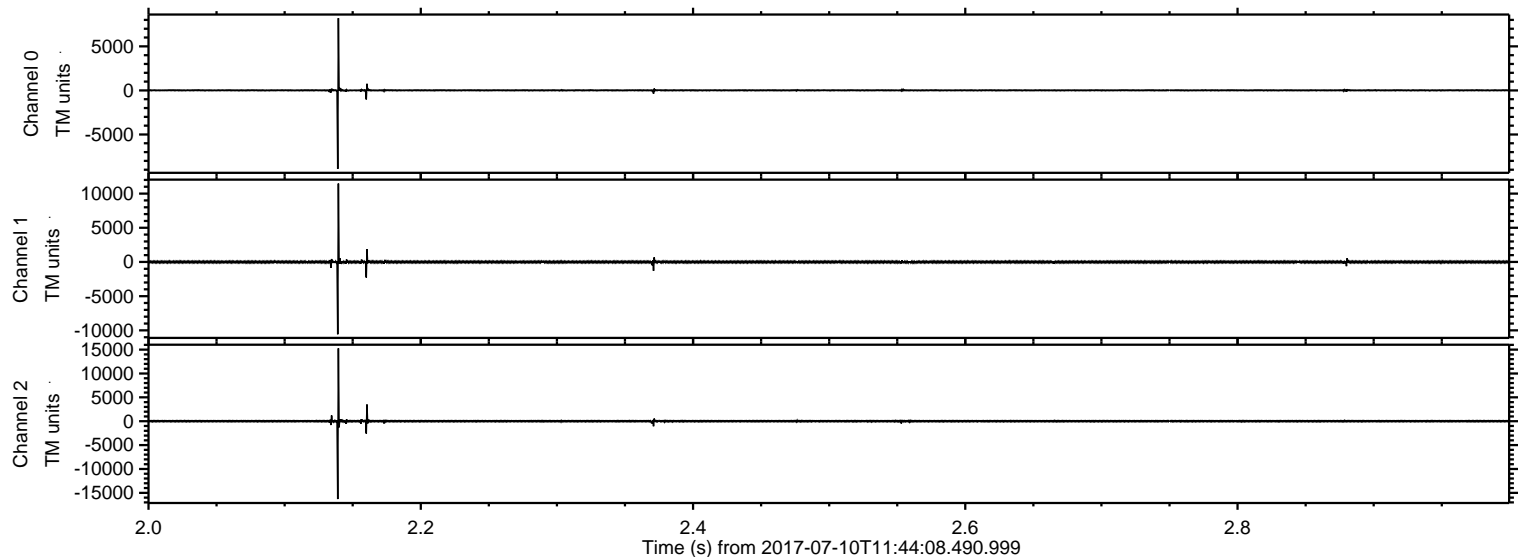

Processed Wed Jul 19 17:24:27 2017 by ELM ver.2012-10-06 from 001__elm20170710_114407__dat00.bin

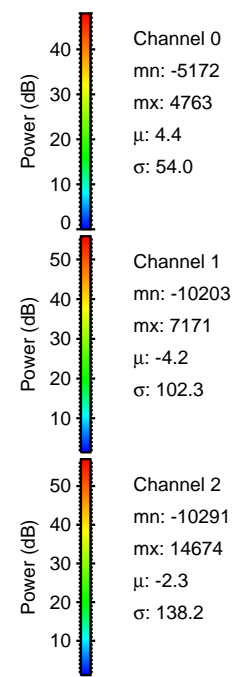
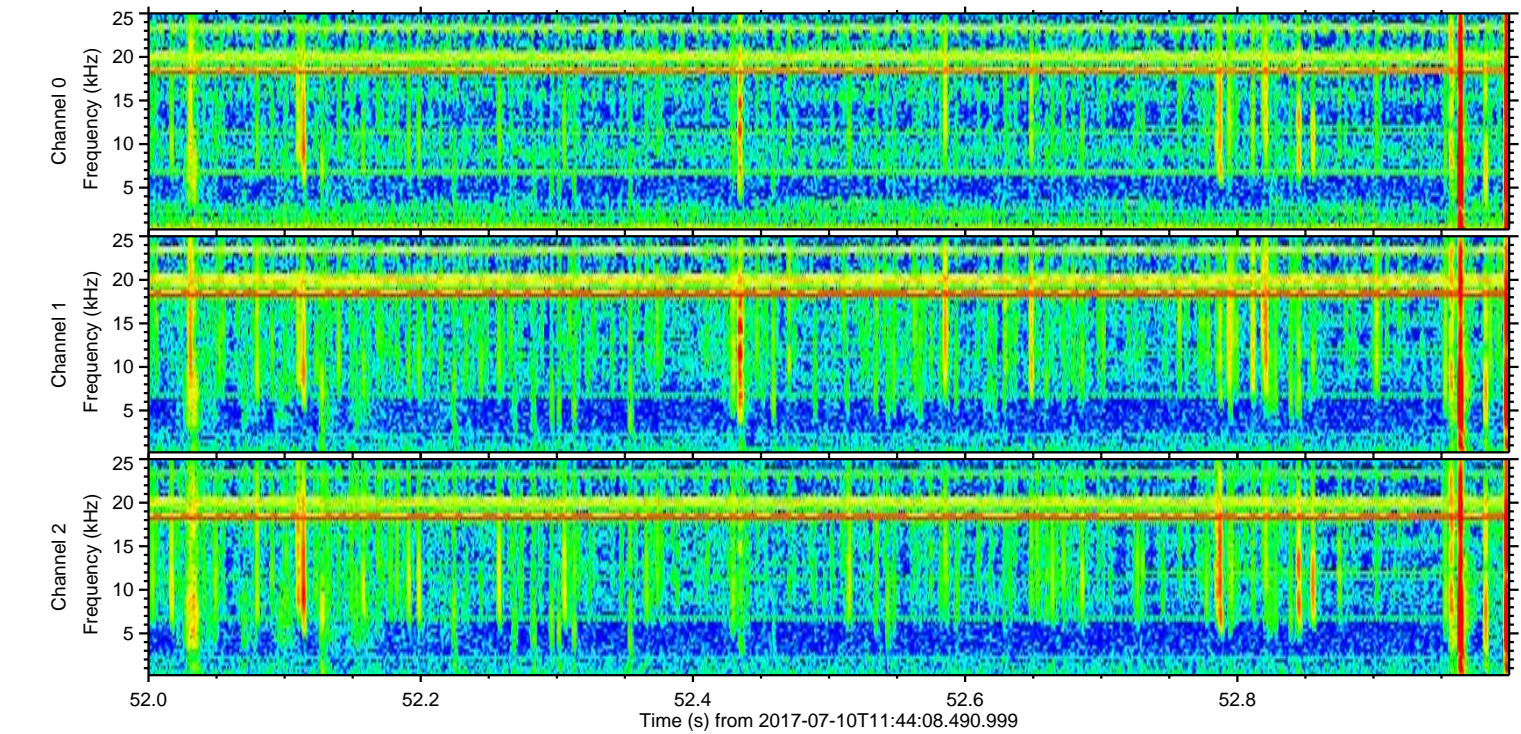
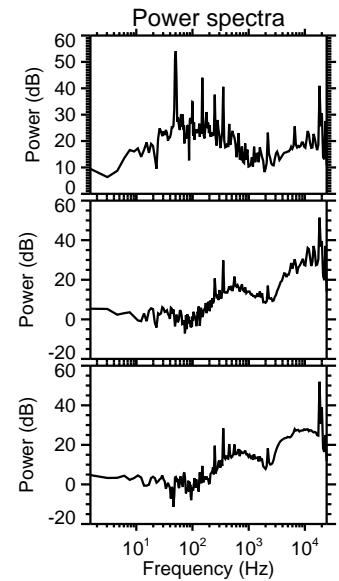
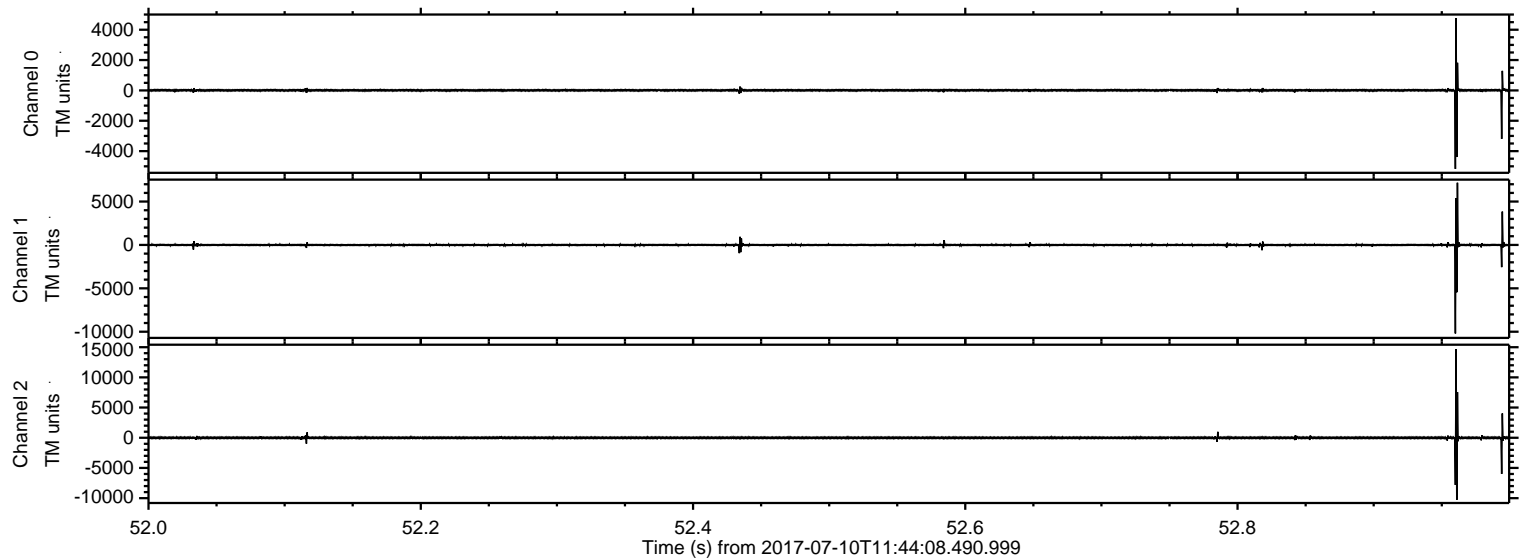

ELMAVAN 3D WAVEFORMS (Measured data sampled at 50 kHz) 51000 packets of 144 samples from 2017-07-10T11:44:08.490.999. Part 125/147

Processed Wed Jul 19 17:24:28 2017 by ELM ver.2012-10-06 from 001__elm20170710_114407__dat00.bin

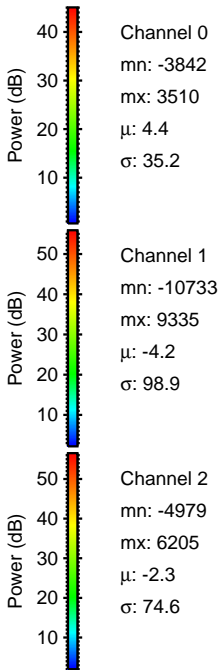
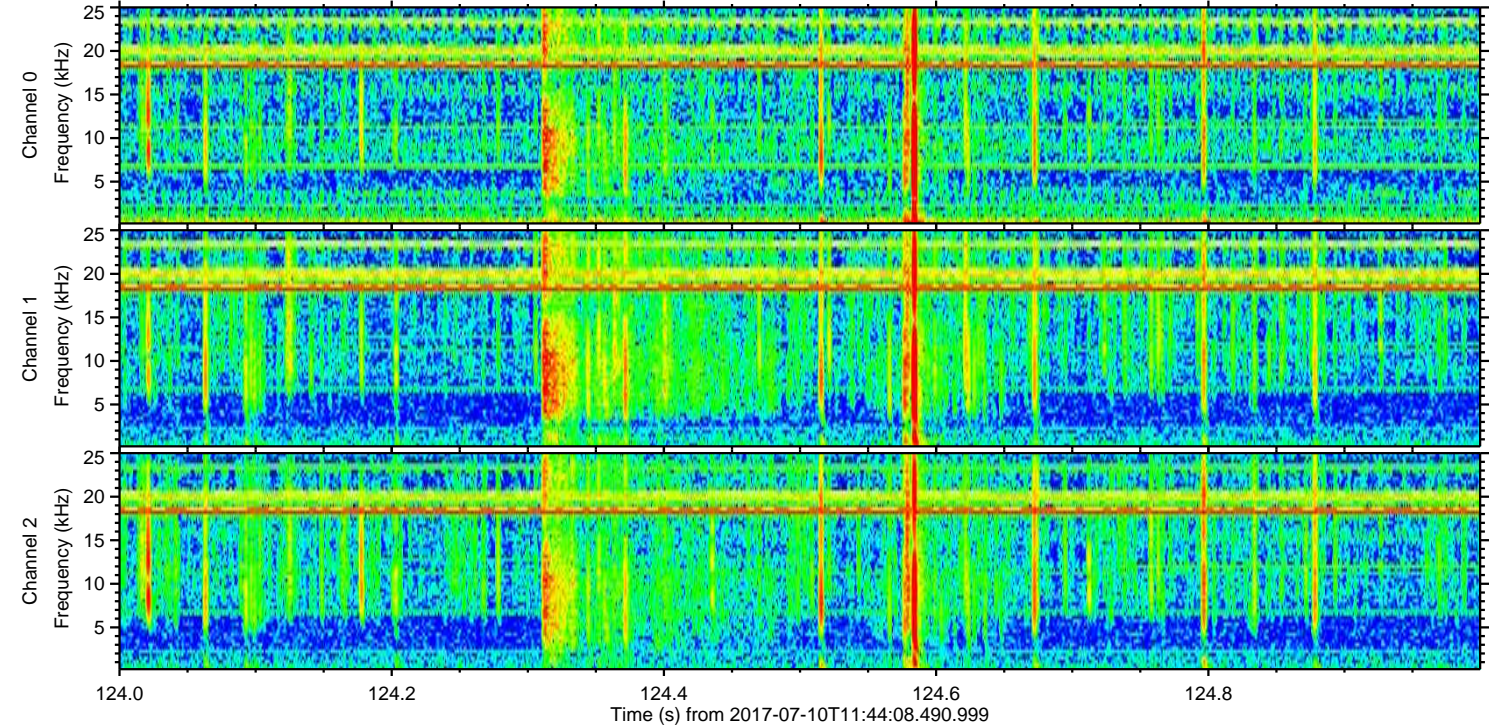
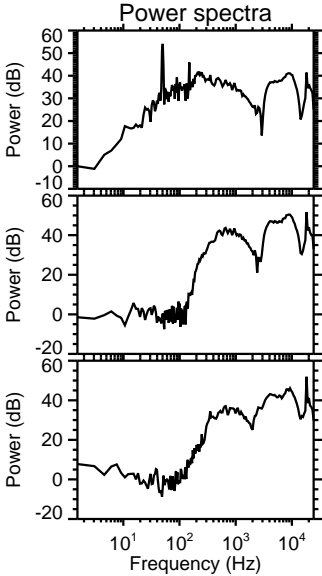
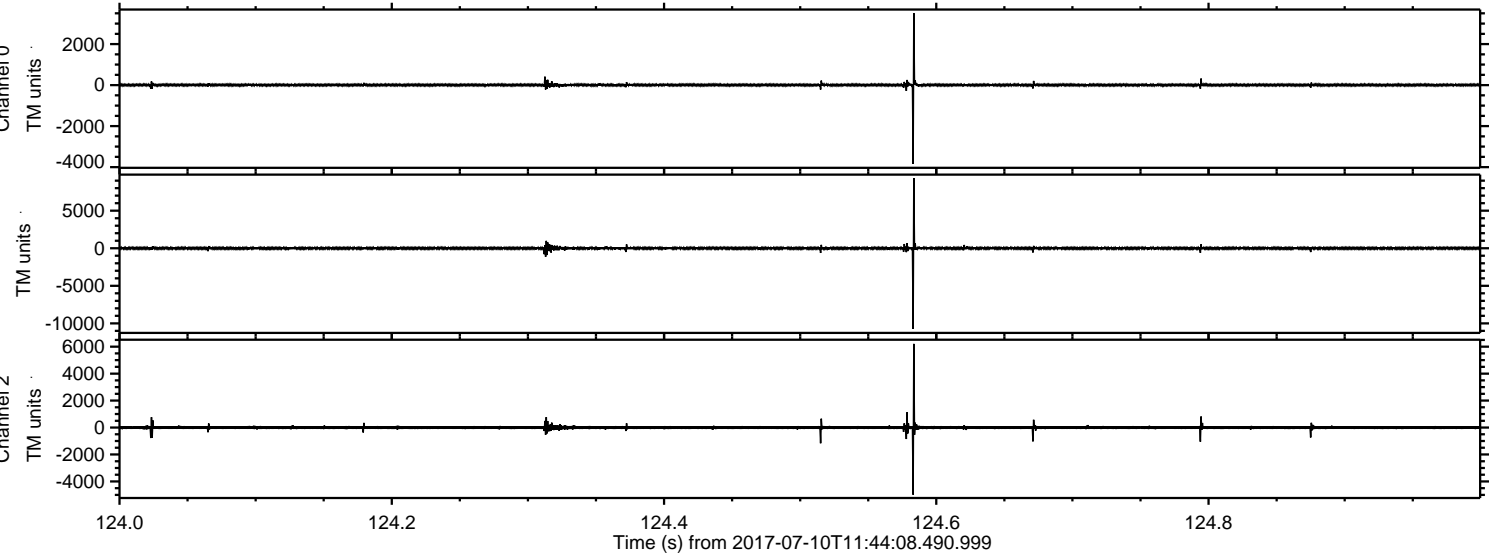

ELMAVAN 3D WAVEFORMS (Measured data sampled at 50 kHz) 51000 packets of 144 samples from 2017-07-10T11:44:08.490.999. Part 112/147

Processed Wed Jul 19 17:24:28 2017 by ELM ver.2012-10-06 from 001__elm20170710_114407__dat00.bin

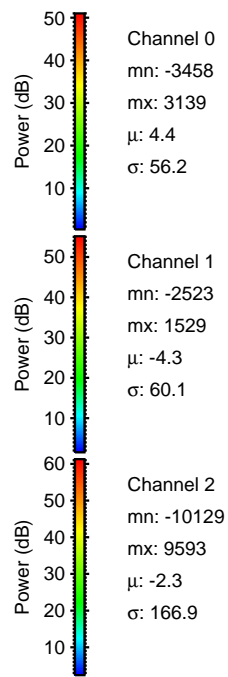
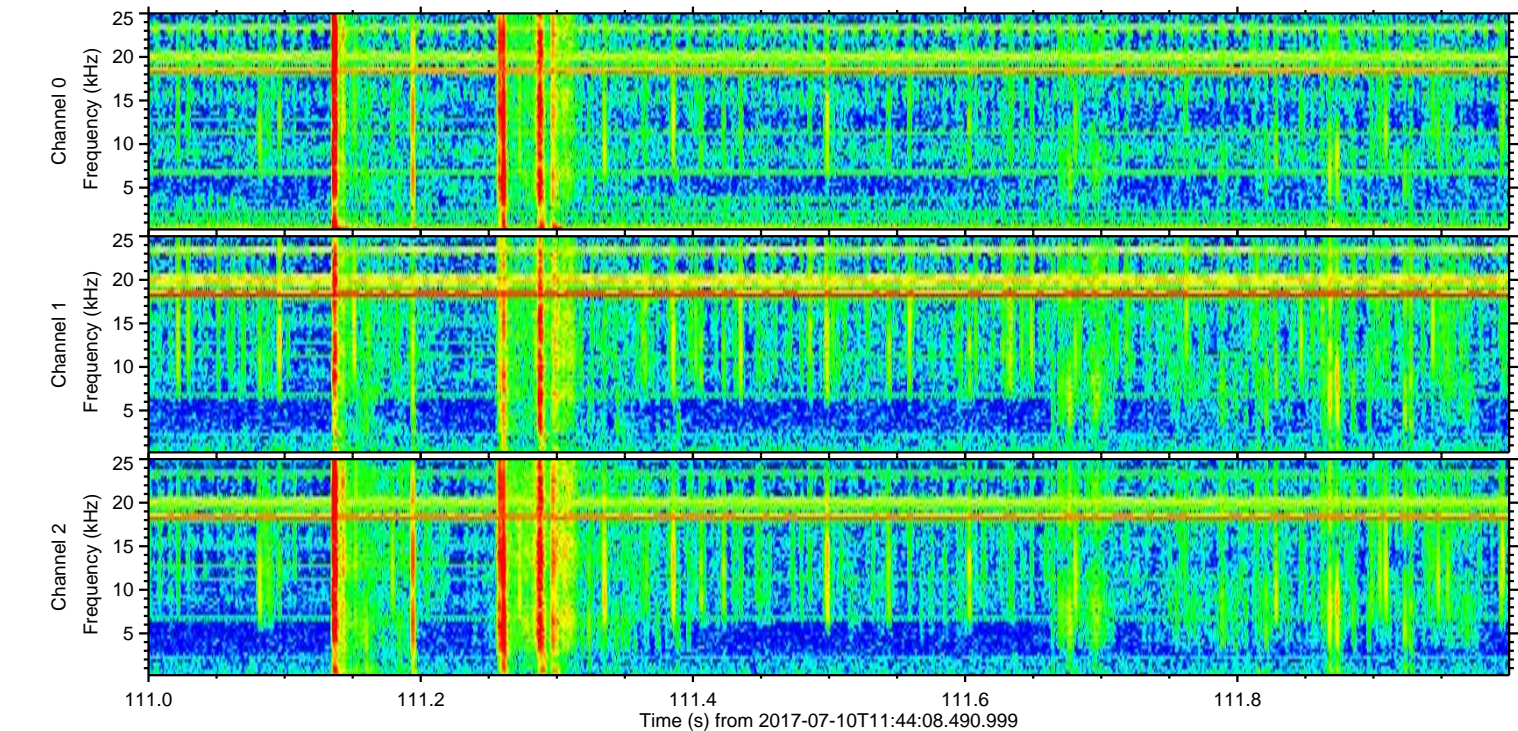
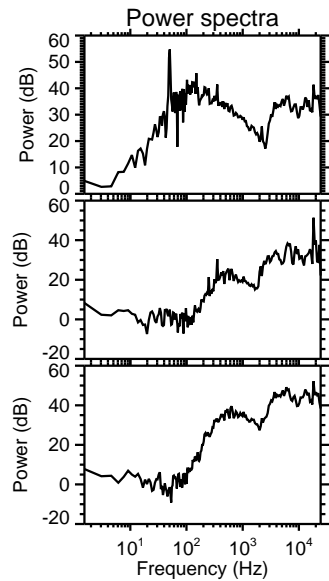
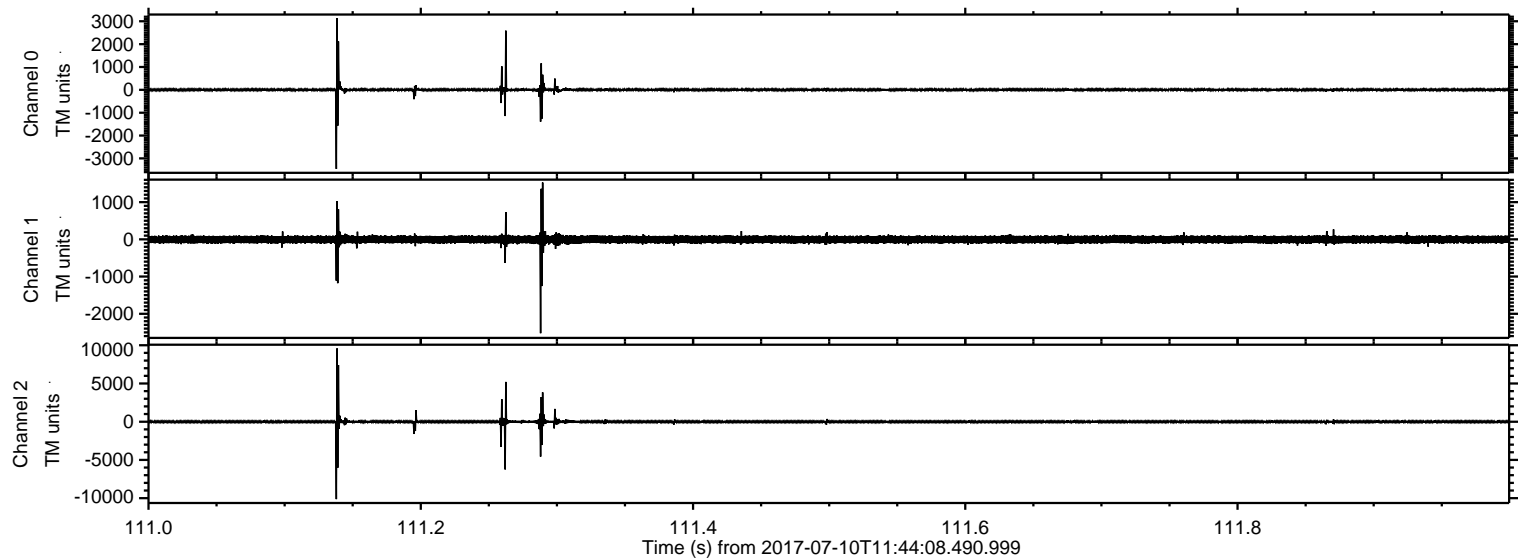

Processed Wed Jul 19 17:24:29 2017 by ELM ver.2012-10-06 from 001__elm20170710_114407__dat00.bin

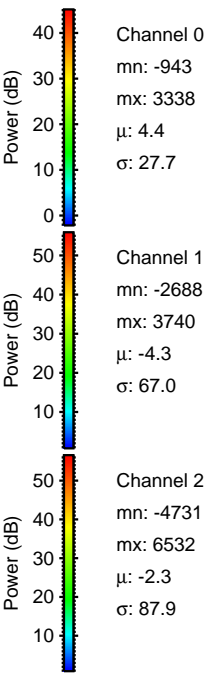
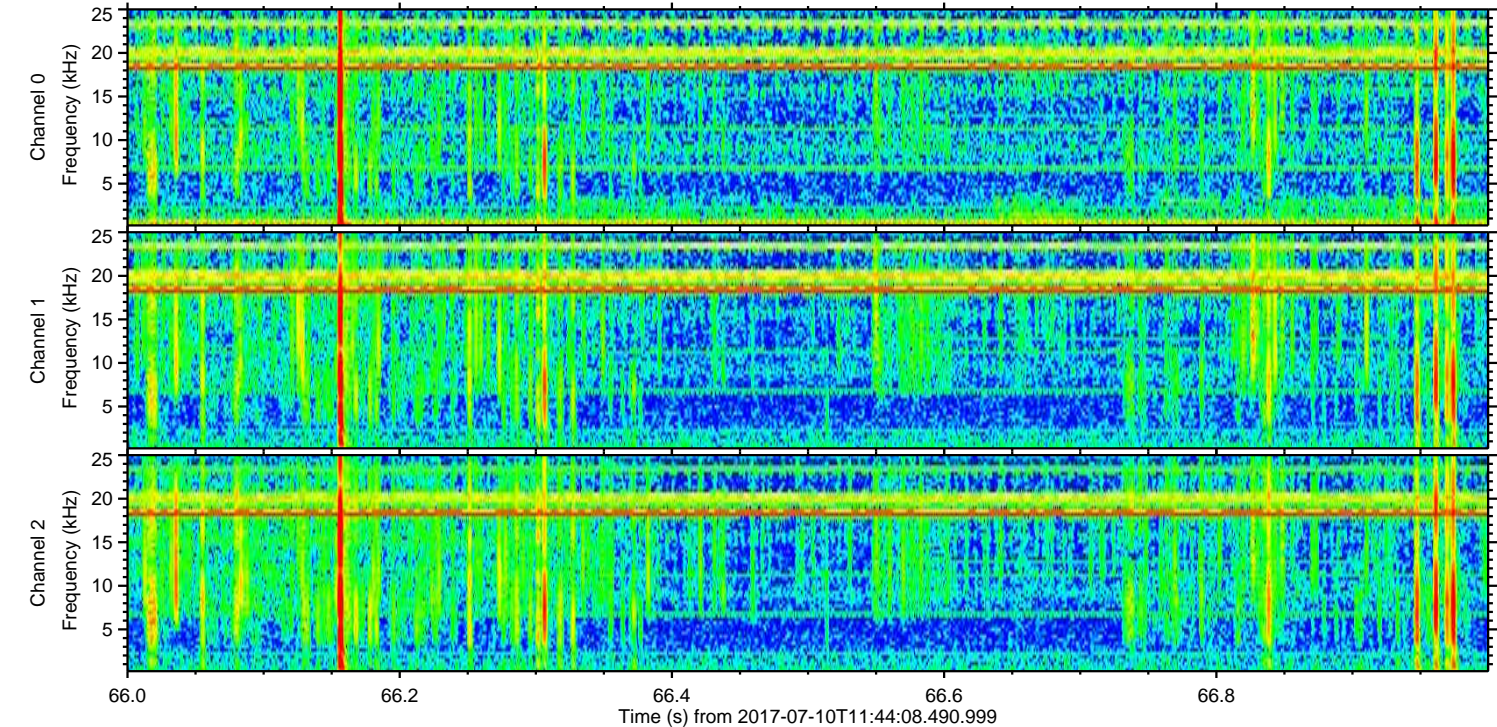
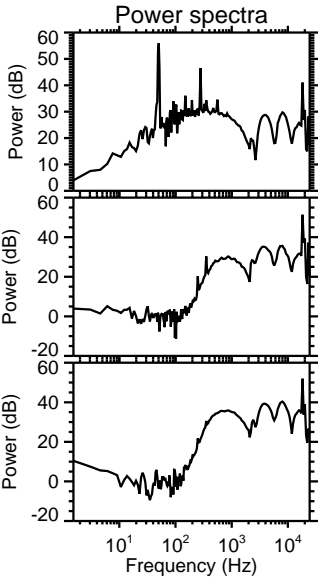
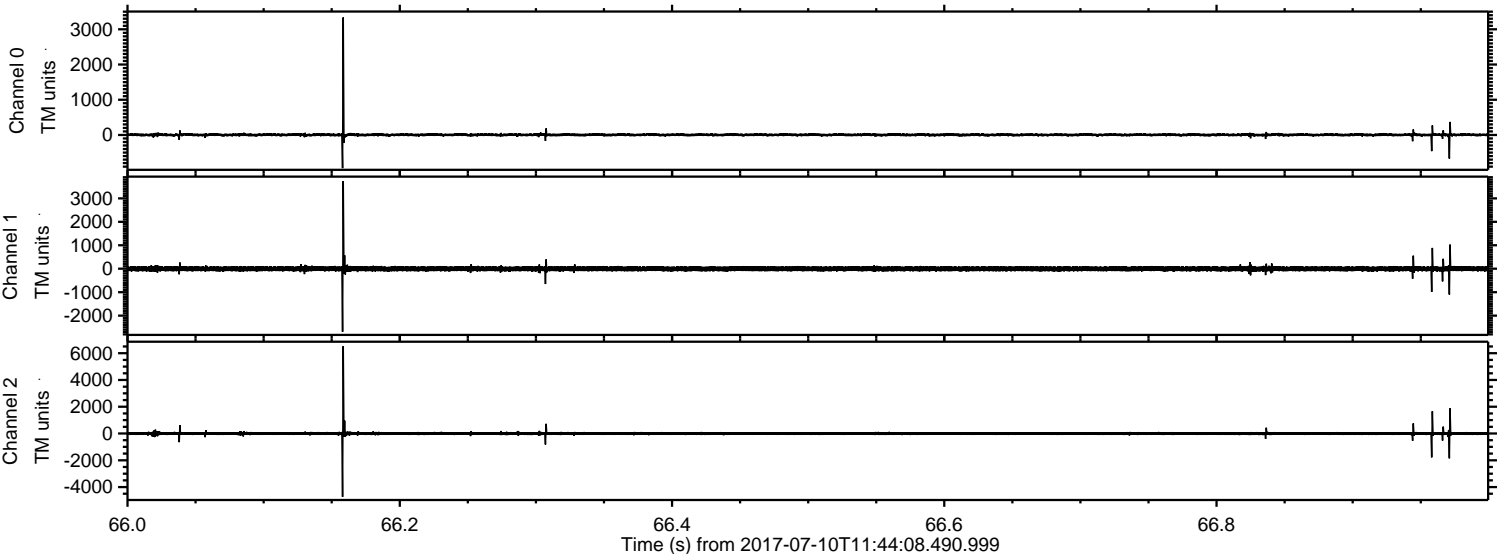

Processed Wed Jul 19 17:24:30 2017 by ELM ver.2012-10-06 from 001__elm20170710_114407__dat00.bin

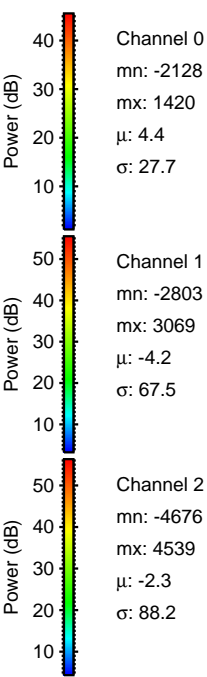
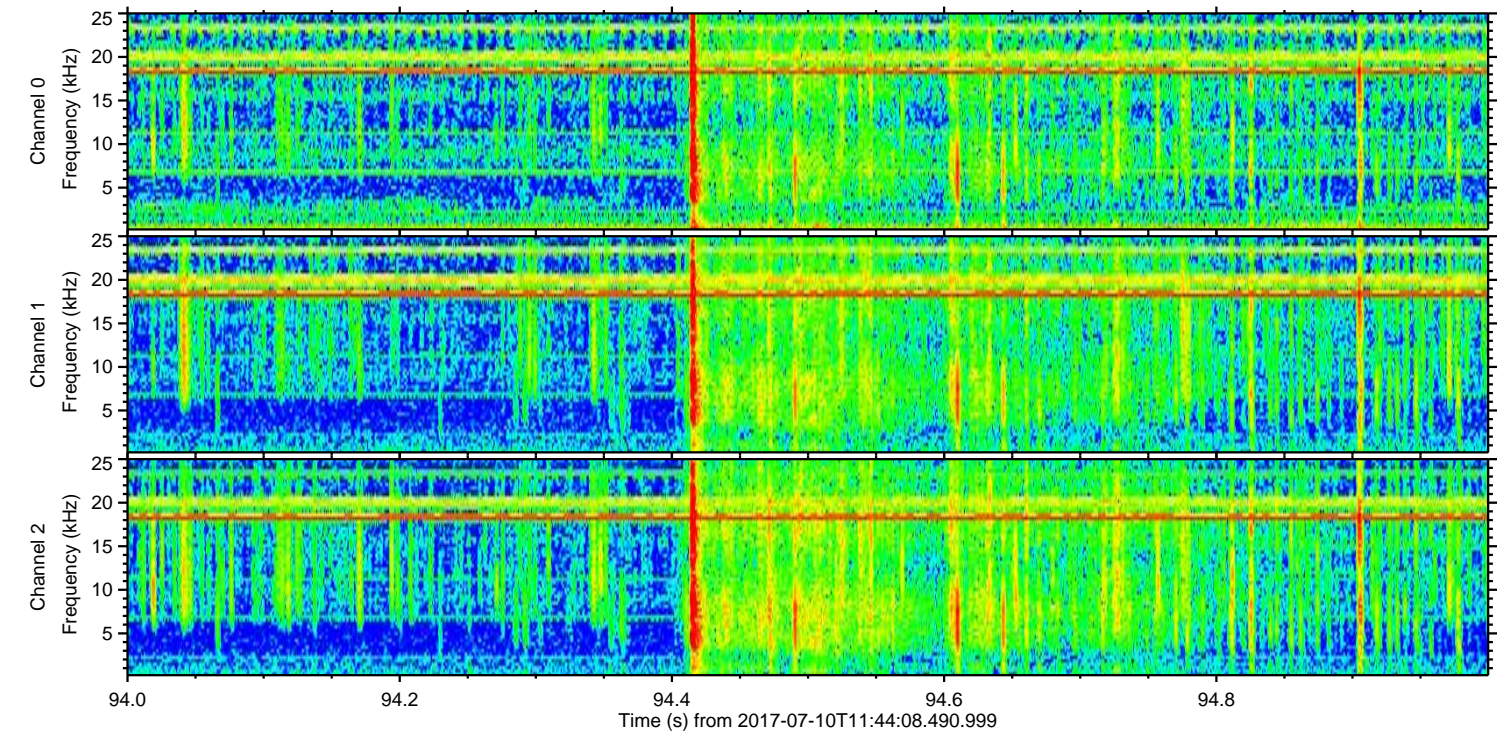
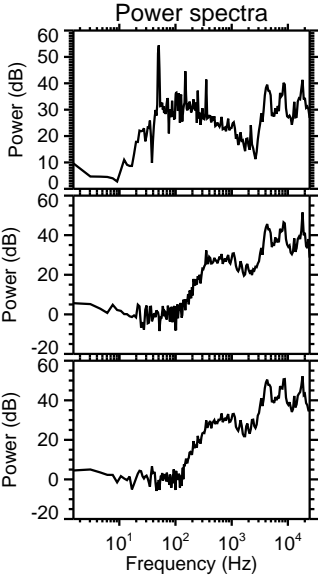
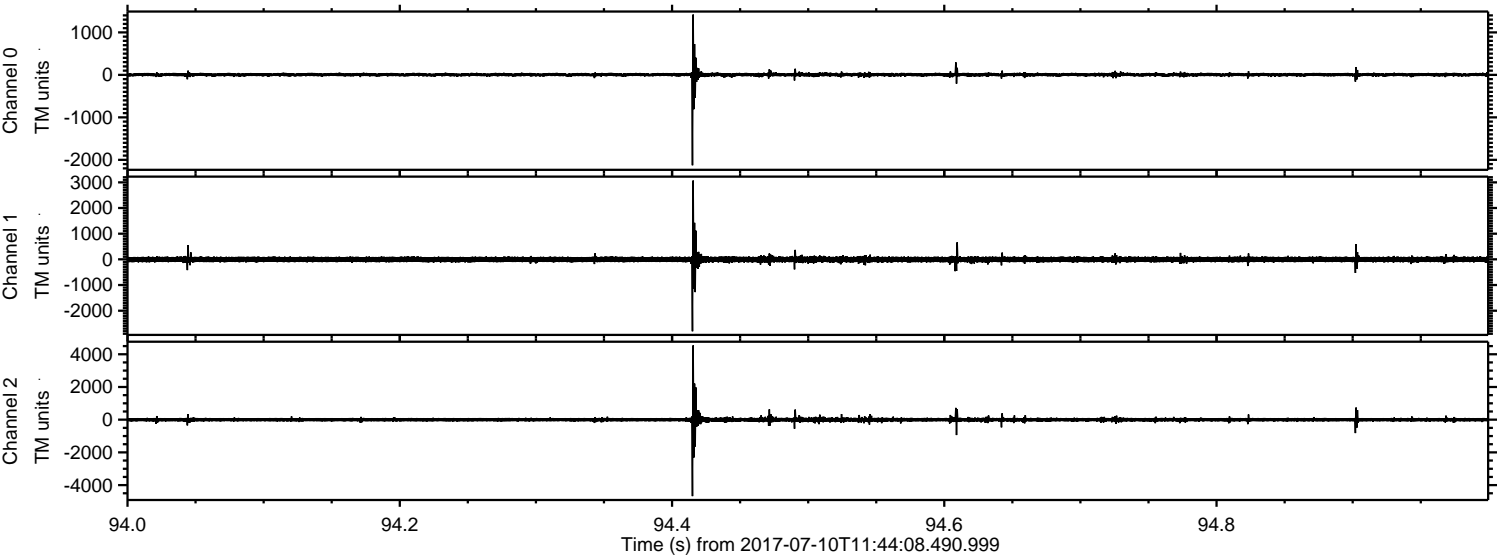

Processed Wed Jul 19 17:24:30 2017 by ELM ver.2012-10-06 from 001__elm20170710_114407__dat00.bin

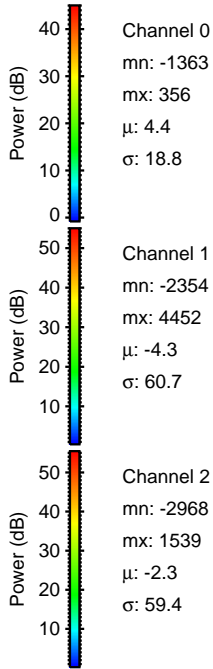
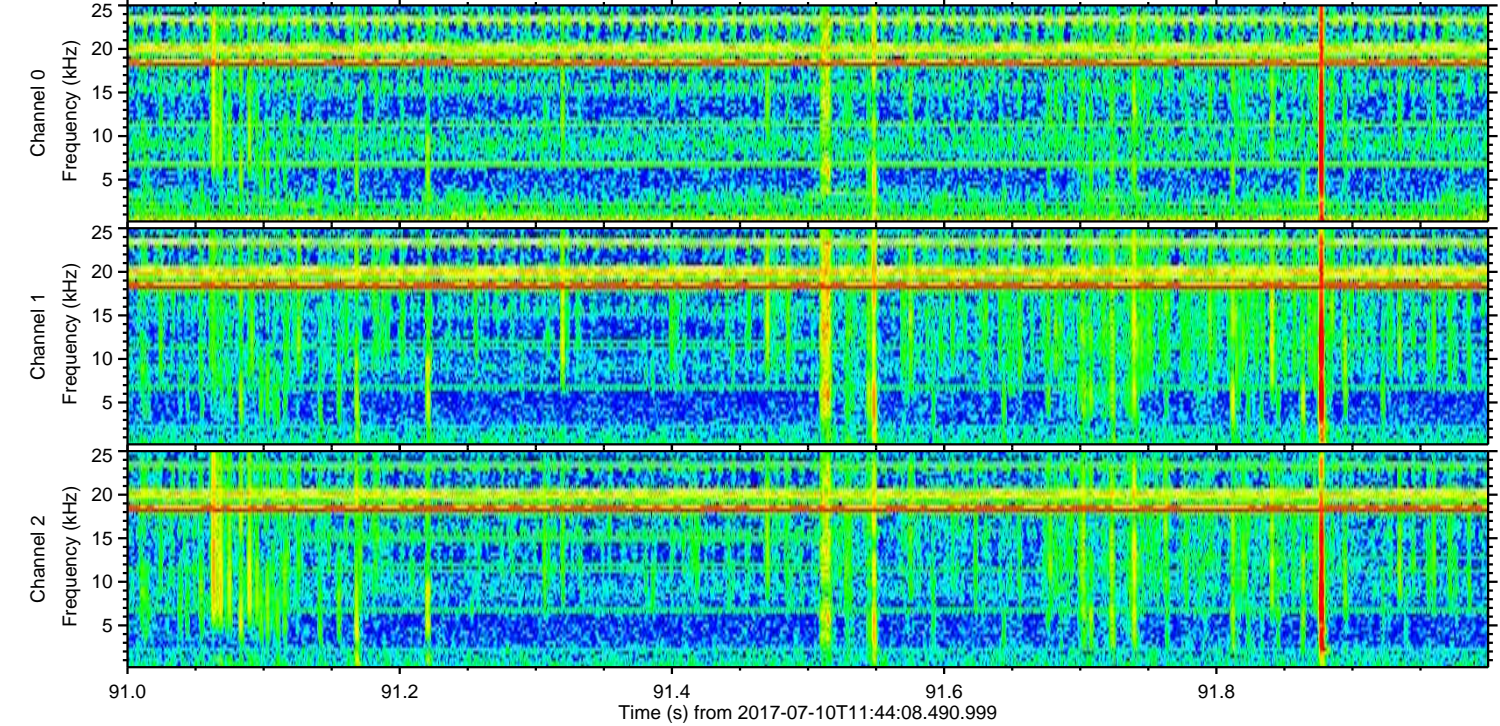
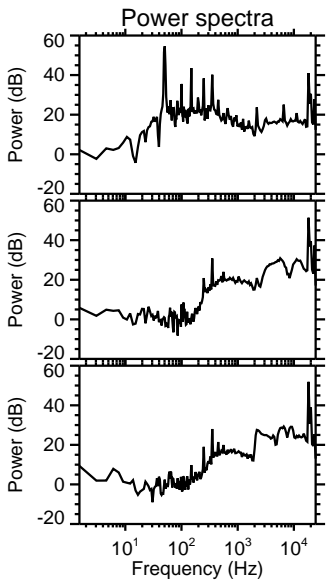
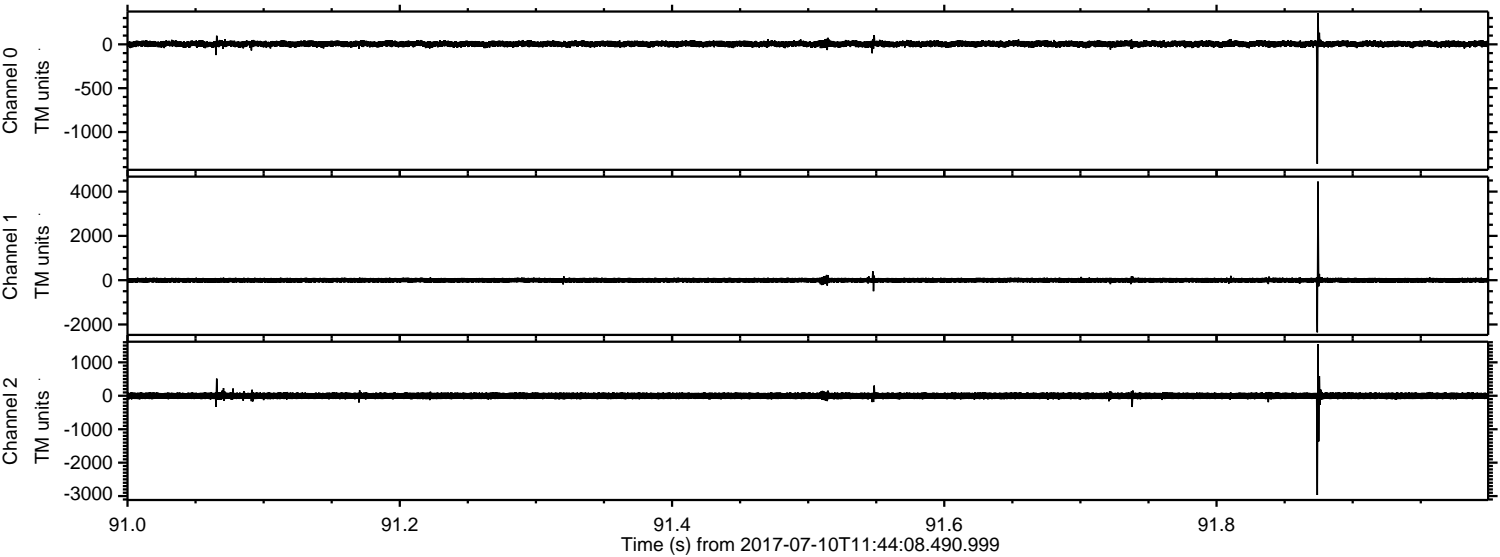

Channel 0
mn: -1363
mx: 356
 μ : 4.4
 σ : 18.8

Channel 1
mn: -2354
mx: 4452
 μ : -4.3
 σ : 60.7

Channel 2
mn: -2968
mx: 1539
 μ : -2.3
 σ : 59.4

Processed Wed Jul 19 17:24:31 2017 by ELM ver.2012-10-06 from 001__elm20170710_114407__dat00.bin

