

ELMAVAN 3D WAVEFORMS (Measured data sampled at 50 kHz) 51000 packets of 144 samples from 2017-07-10T10:19:04.962.999.

Processed Wed Jul 19 17:12:04 2017 by ELM ver.2012-10-06 from 001__elm20170710_101903__dat00.bin

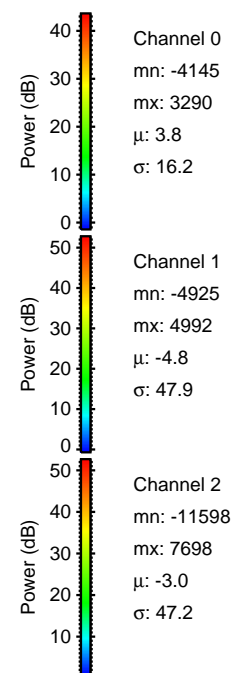
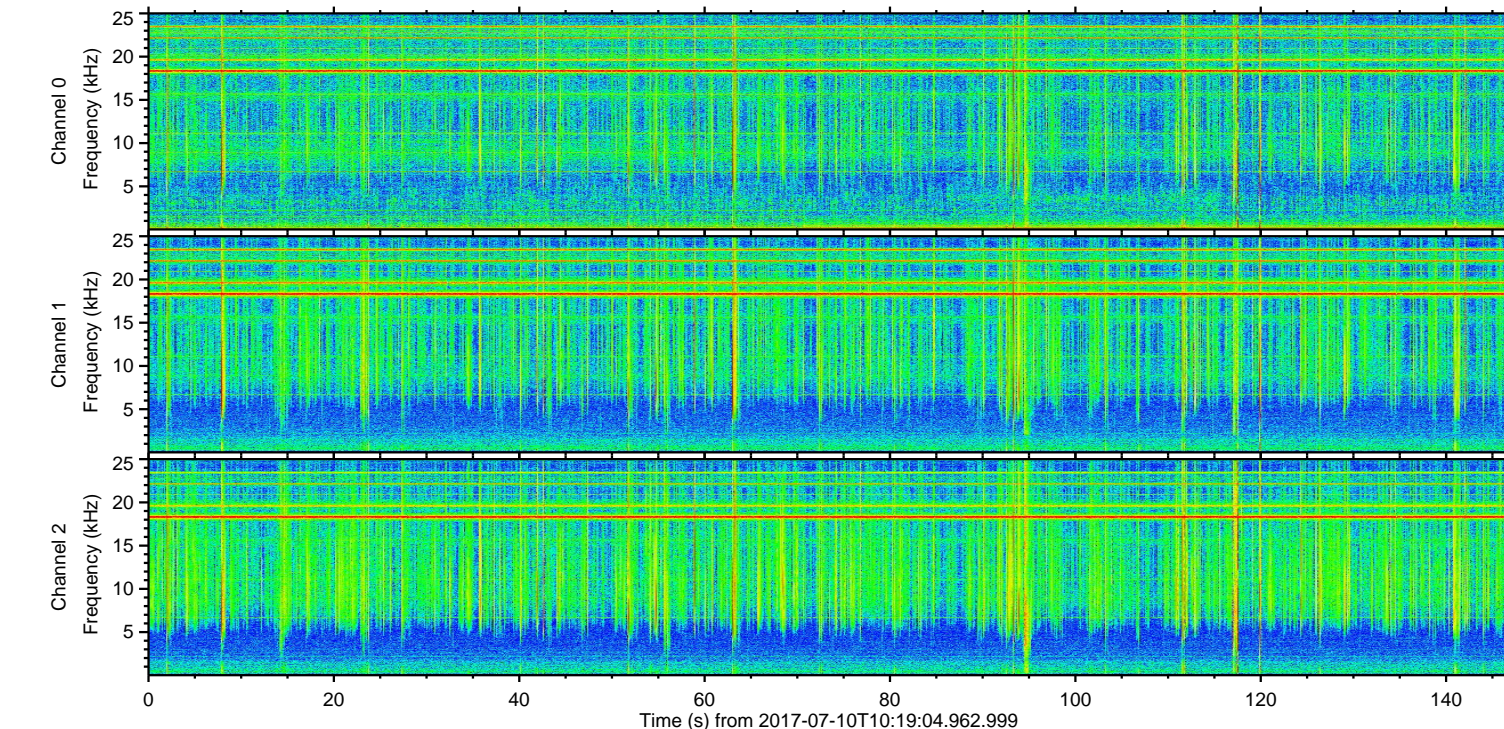
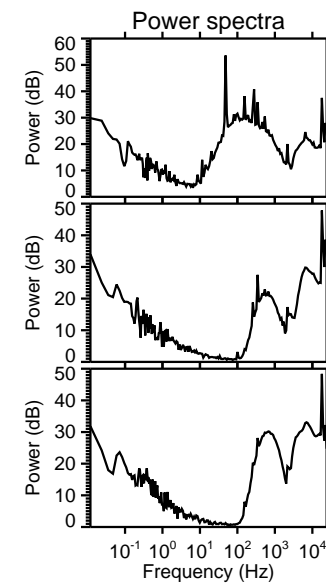
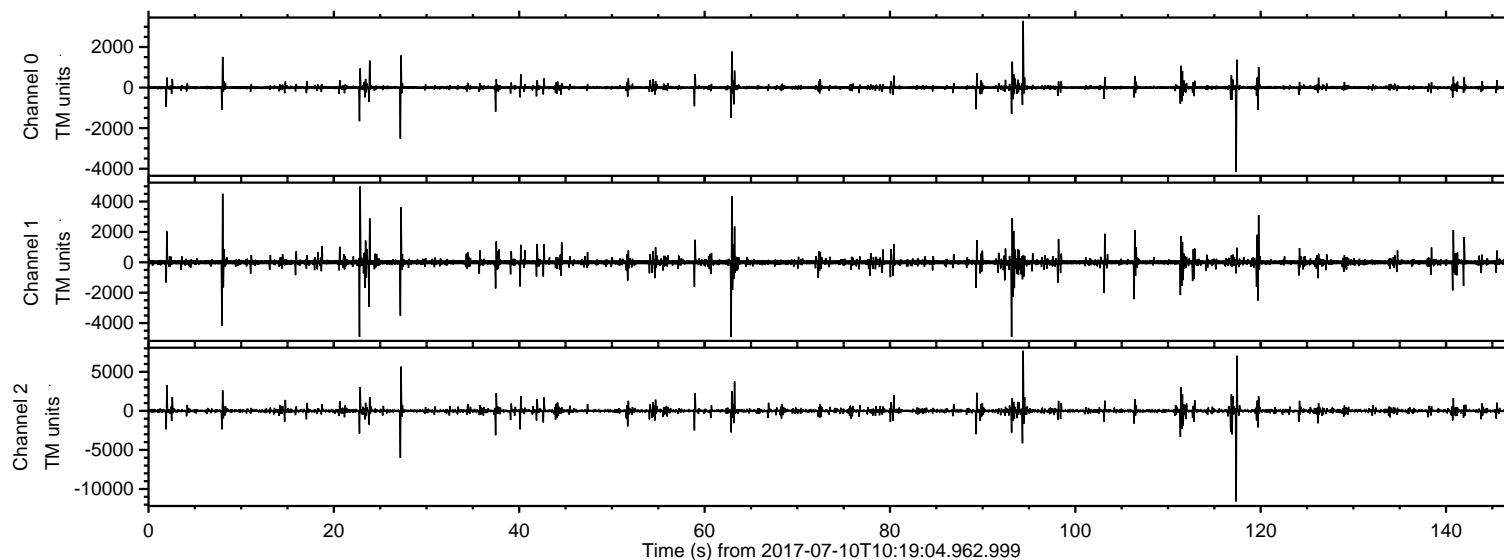

ELMAVAN 3D WAVEFORMS (Measured data sampled at 50 kHz) 51000 packets of 144 samples from 2017-07-10T10:19:04.962.999. Part 118/147

Processed Wed Jul 19 17:12:11 2017 by ELM ver.2012-10-06 from 001__elm20170710_101903__dat00.bin

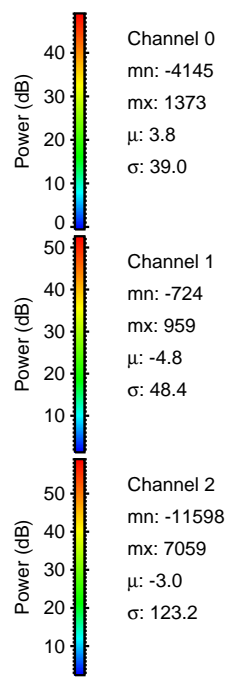
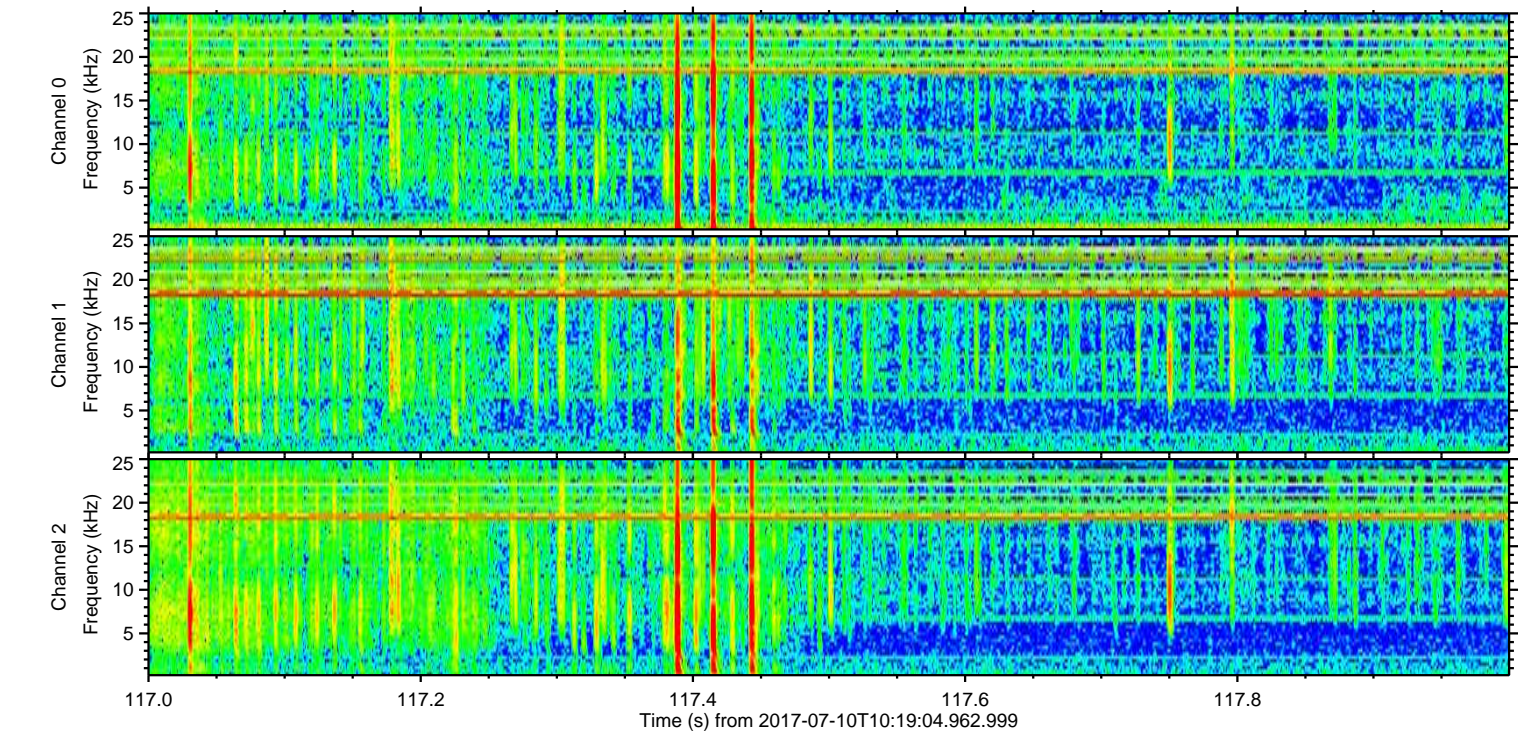
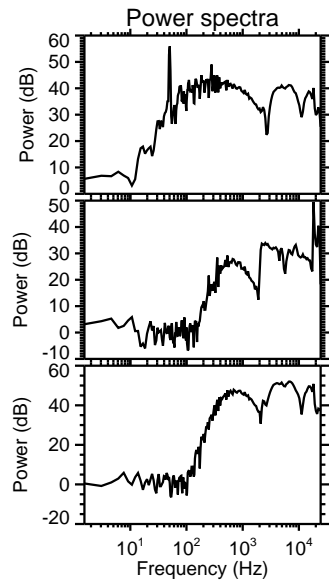
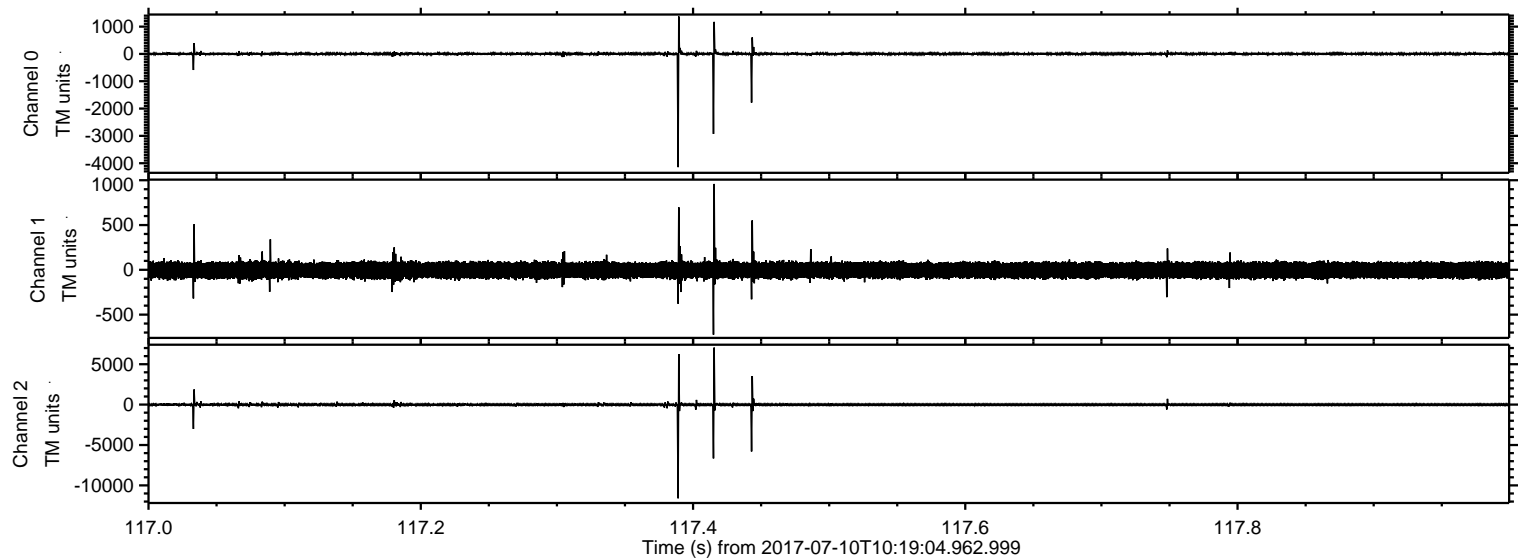

Processed Wed Jul 19 17:12:12 2017 by ELM ver.2012-10-06 from 001__elm20170710_101903__dat00.bin

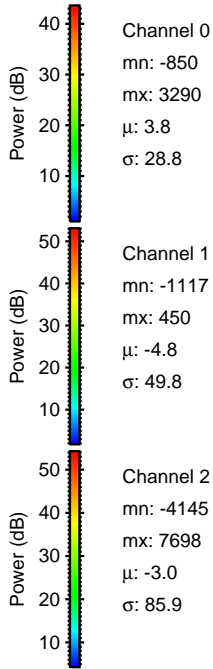
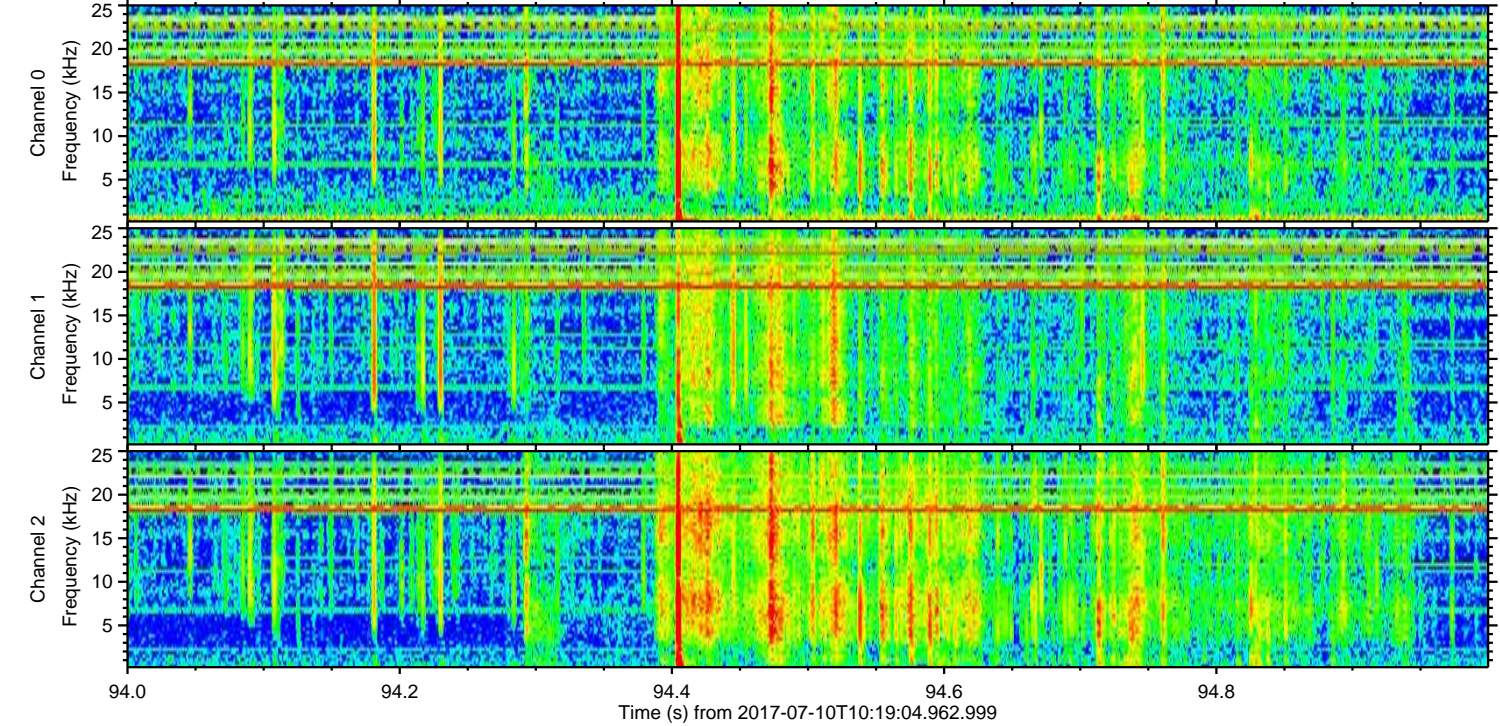
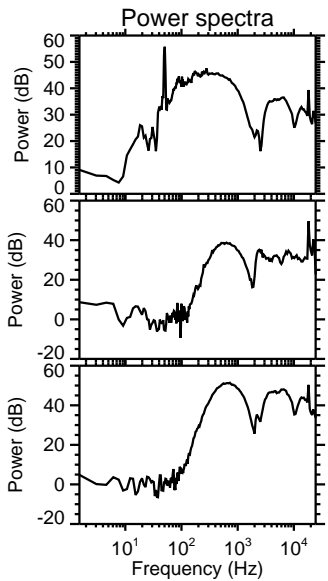
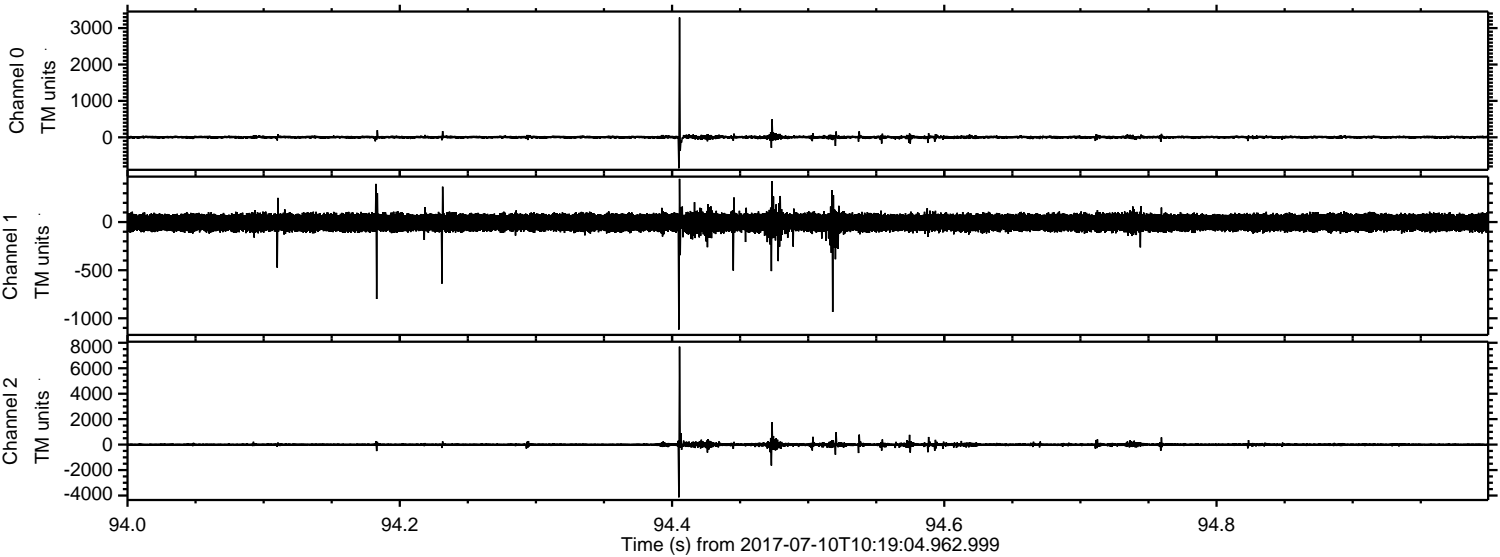

Channel 0
mn: -850
mx: 3290
 μ : 3.8
 σ : 28.8

Channel 1
mn: -1117
mx: 450
 μ : -4.8
 σ : 49.8

Channel 2
mn: -4145
mx: 7698
 μ : -3.0
 σ : 85.9

Processed Wed Jul 19 17:12:13 2017 by ELM ver.2012-10-06 from 001__elm20170710_101903__dat00.bin

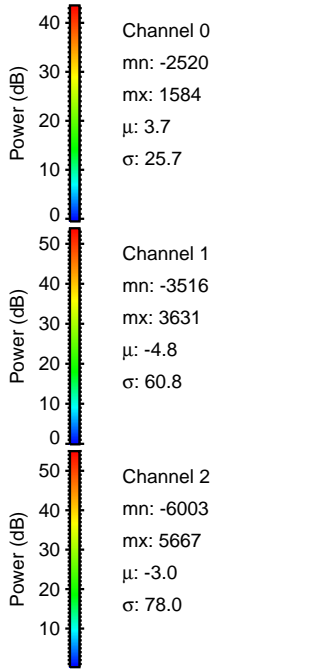
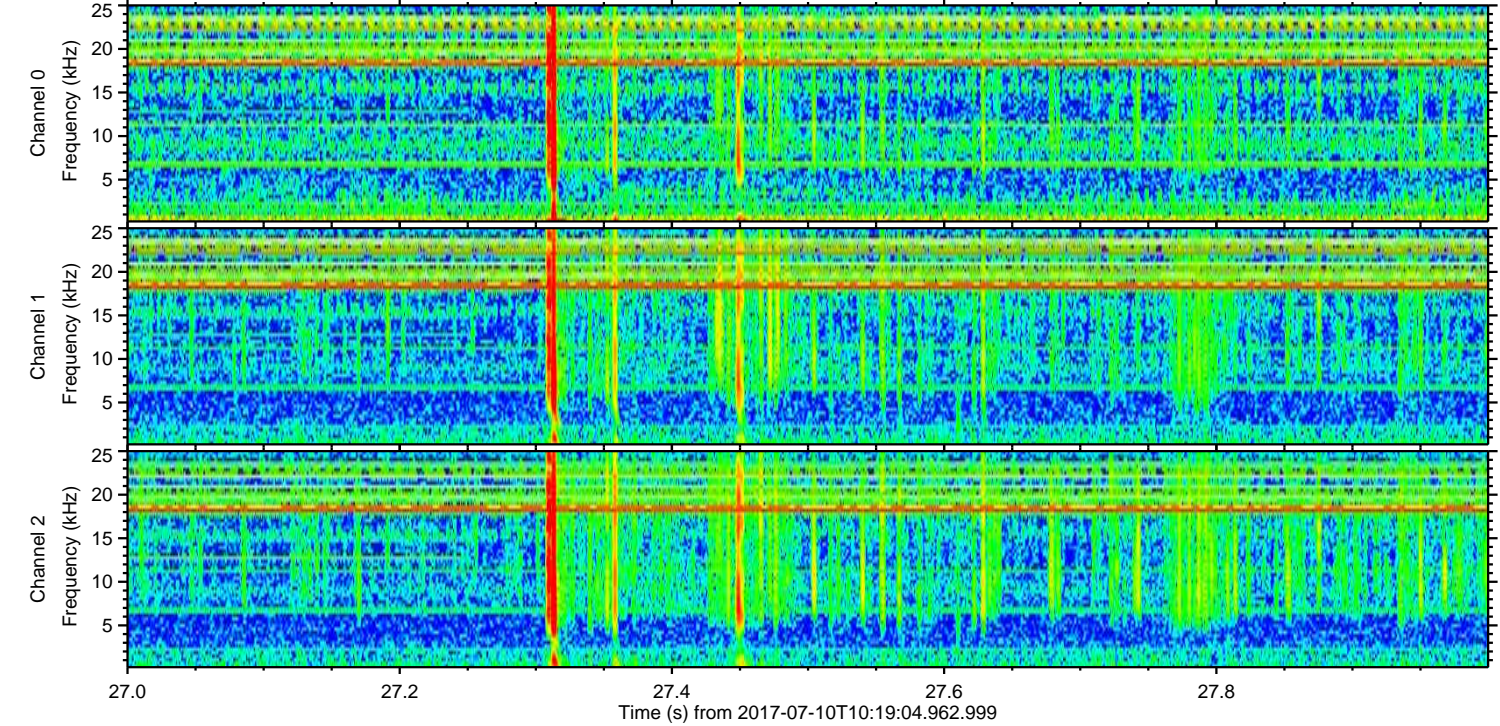
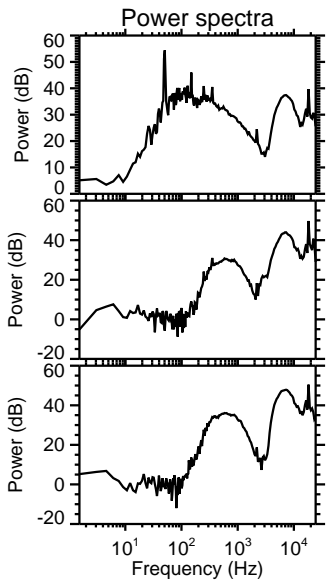
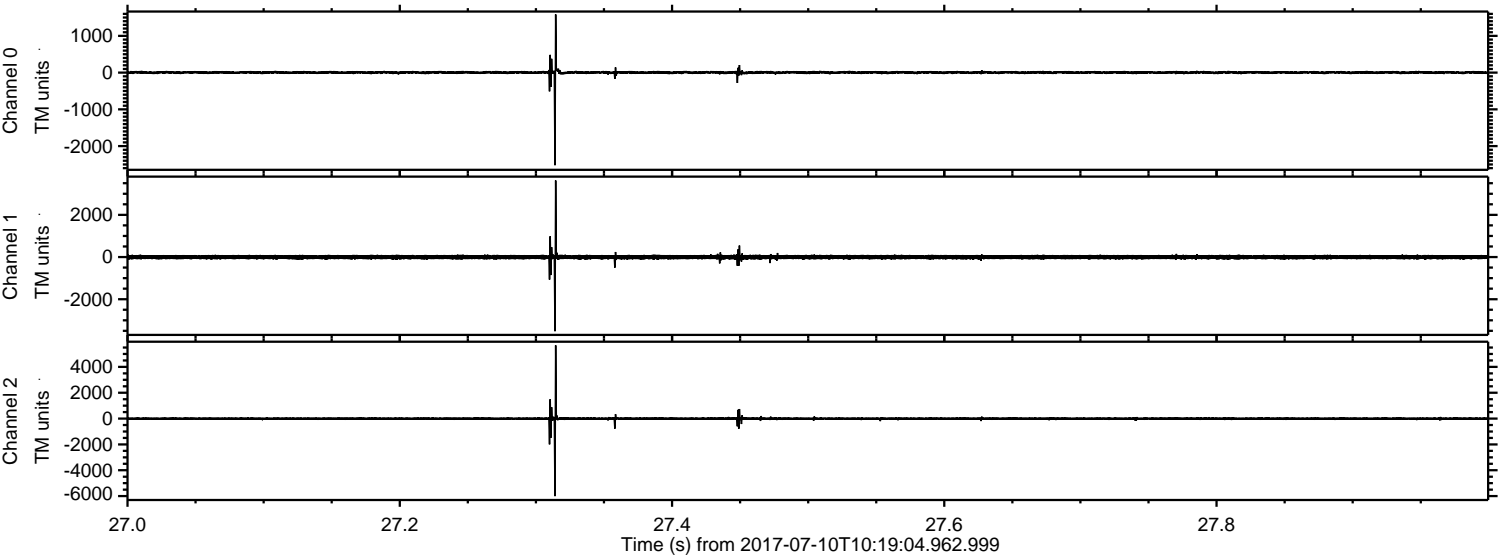

Processed Wed Jul 19 17:12:13 2017 by ELM ver.2012-10-06 from 001__elm20170710_101903__dat00.bin

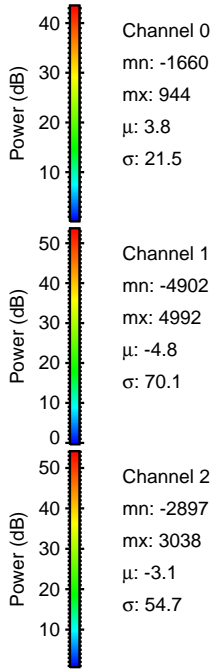
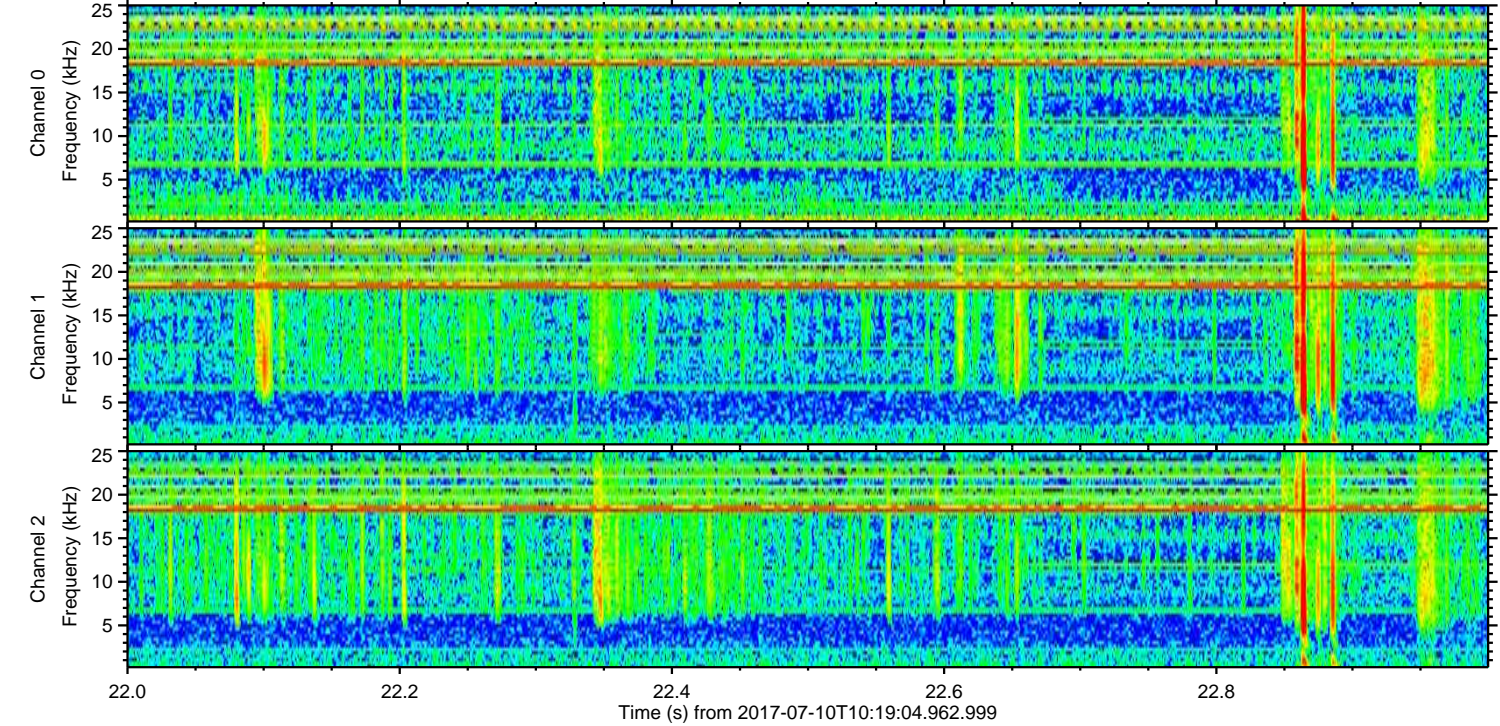
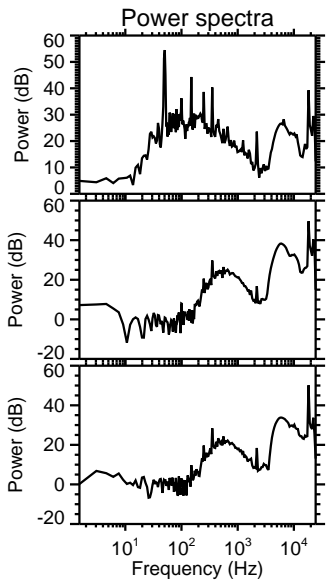
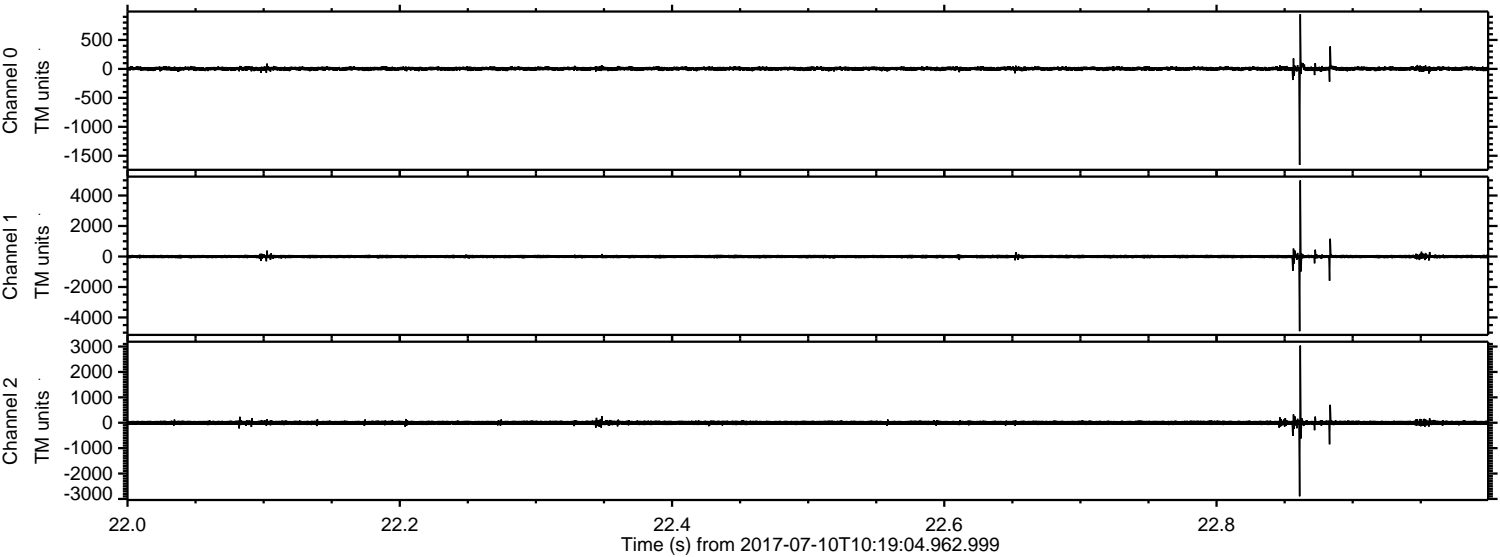

Channel 0
mn: -1660
mx: 944
 μ : 3.8
 σ : 21.5

Channel 1
mn: -4902
mx: 4992
 μ : -4.8
 σ : 70.1

Channel 2
mn: -2897
mx: 3038
 μ : -3.1
 σ : 54.7

ELMAVAN 3D WAVEFORMS (Measured data sampled at 50 kHz) 51000 packets of 144 samples from 2017-07-10T10:19:04.962.999. Part 63/147

Processed Wed Jul 19 17:12:14 2017 by ELM ver.2012-10-06 from 001__elm20170710_101903__dat00.bin

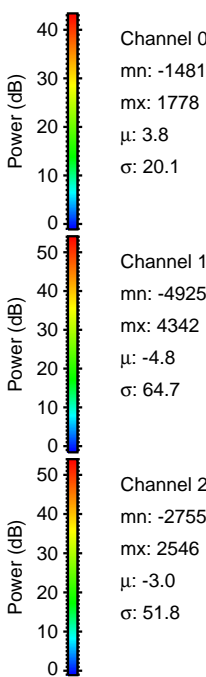
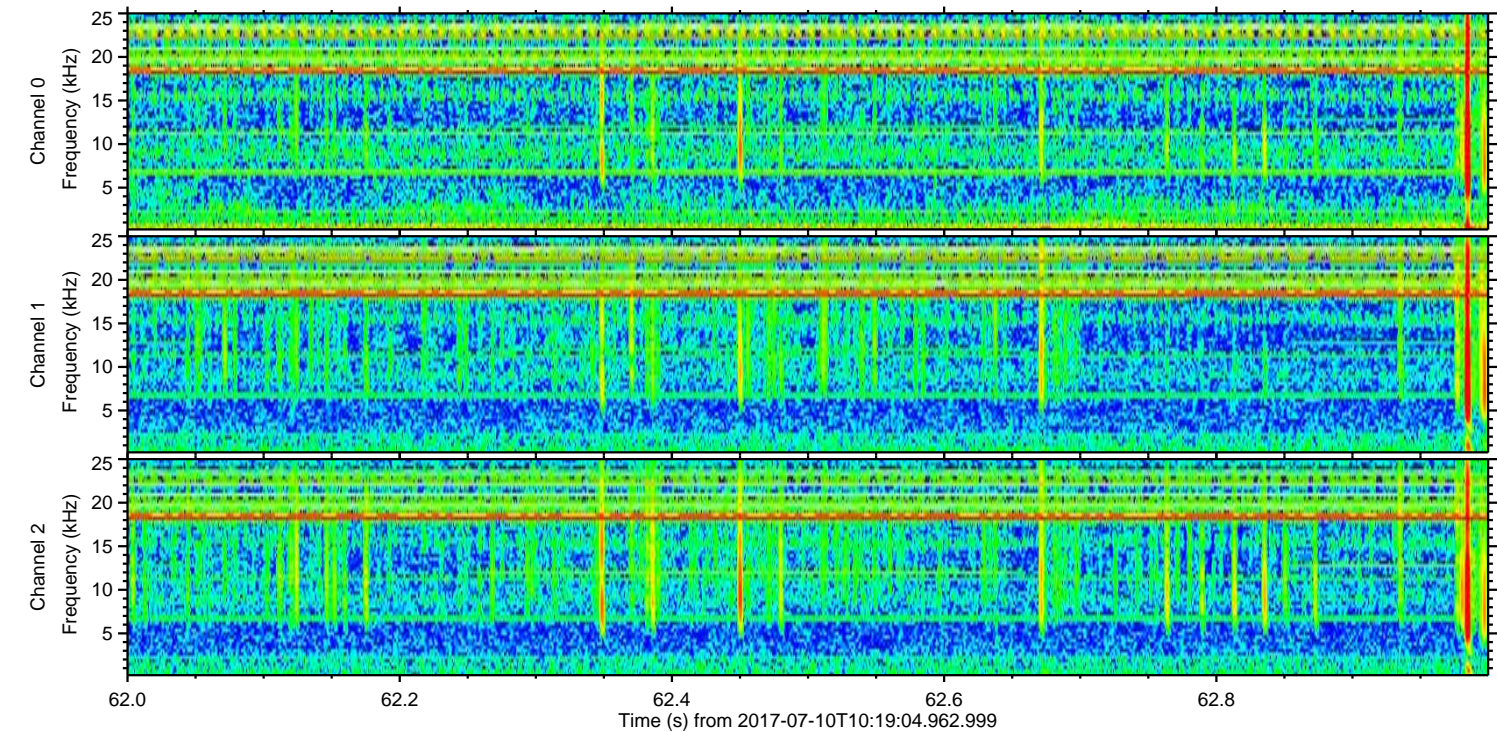
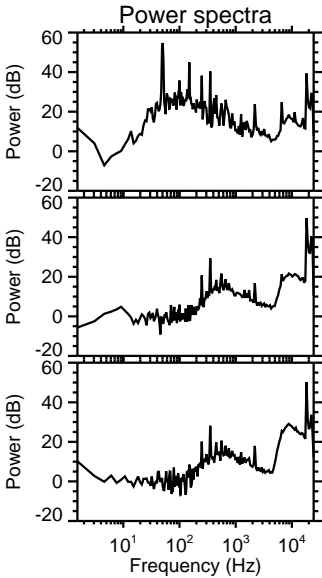
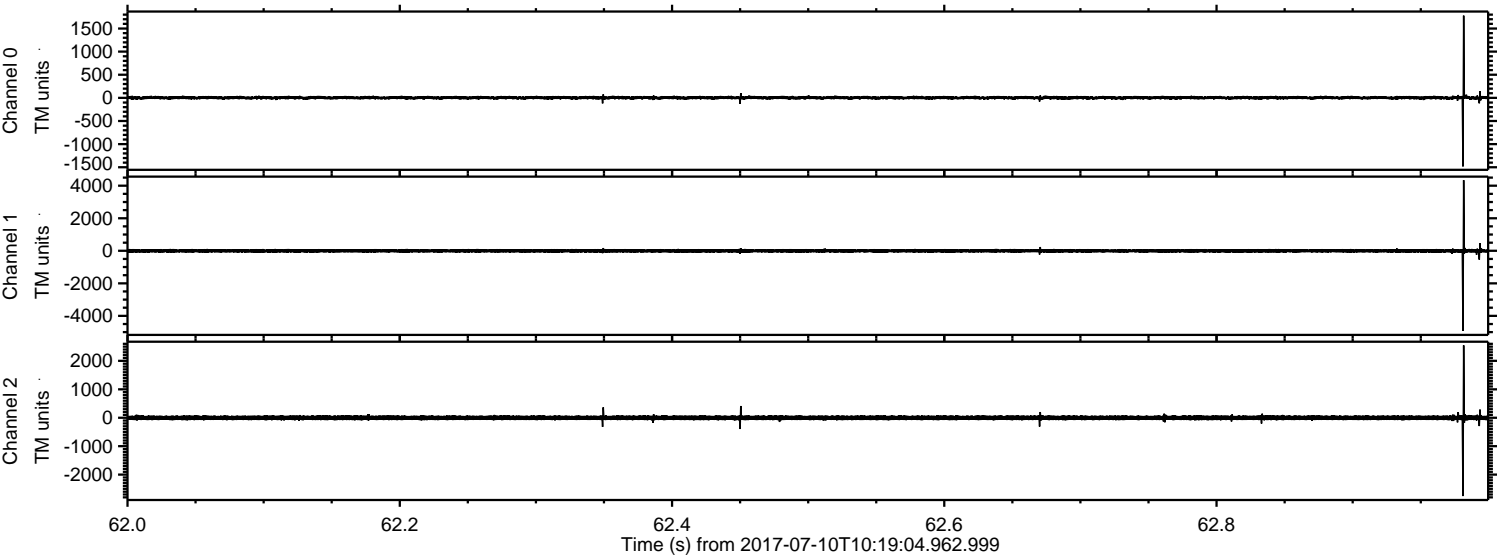

Processed Wed Jul 19 17:12:15 2017 by ELM ver.2012-10-06 from 001__elm20170710_101903__dat00.bin

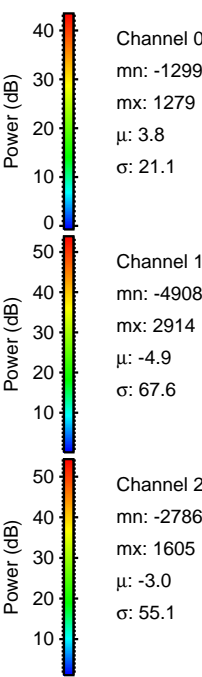
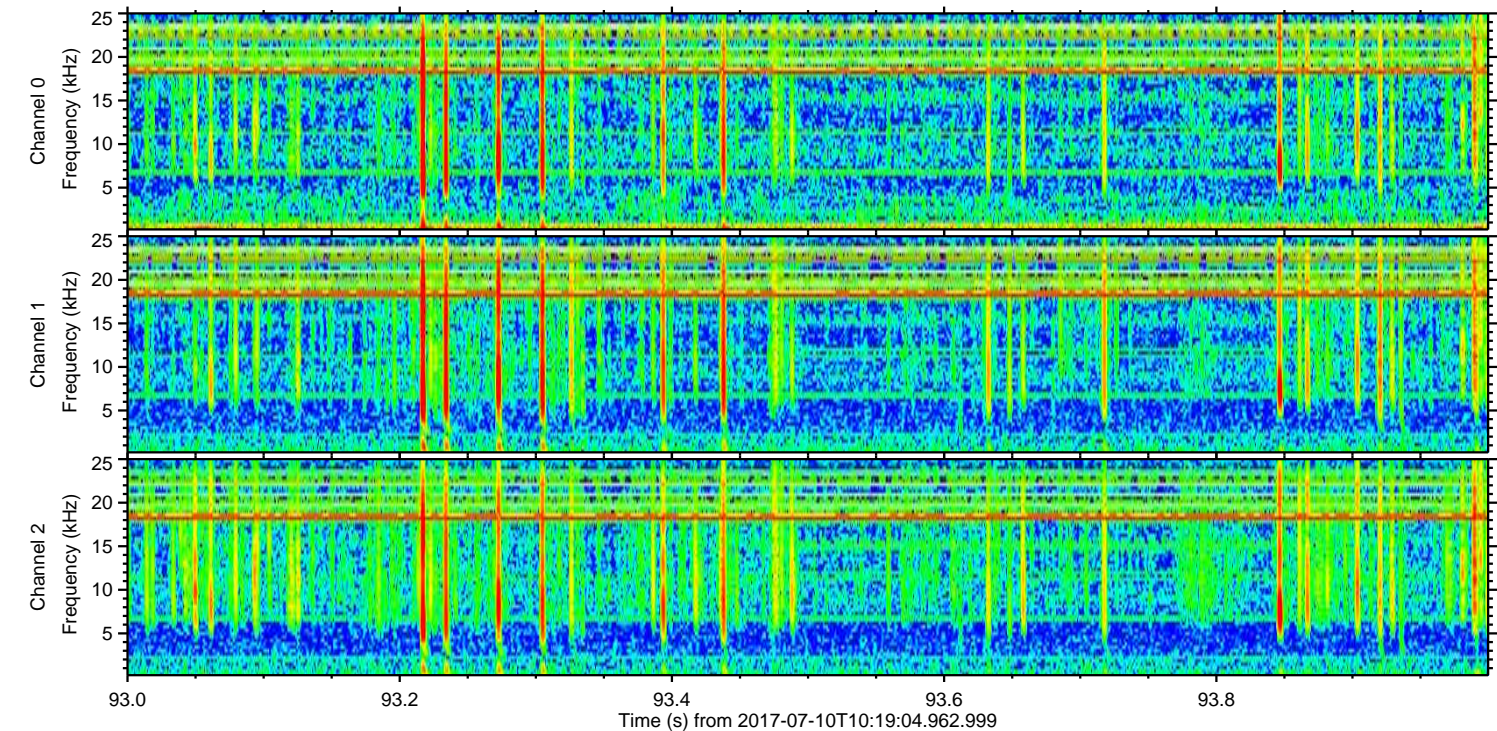
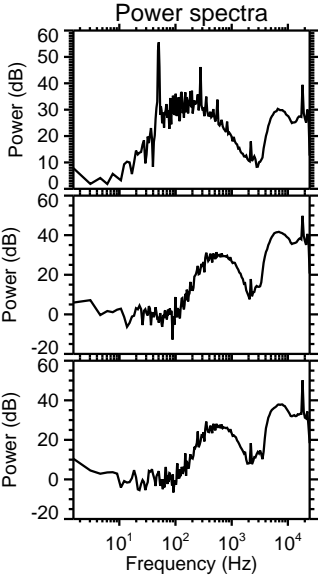
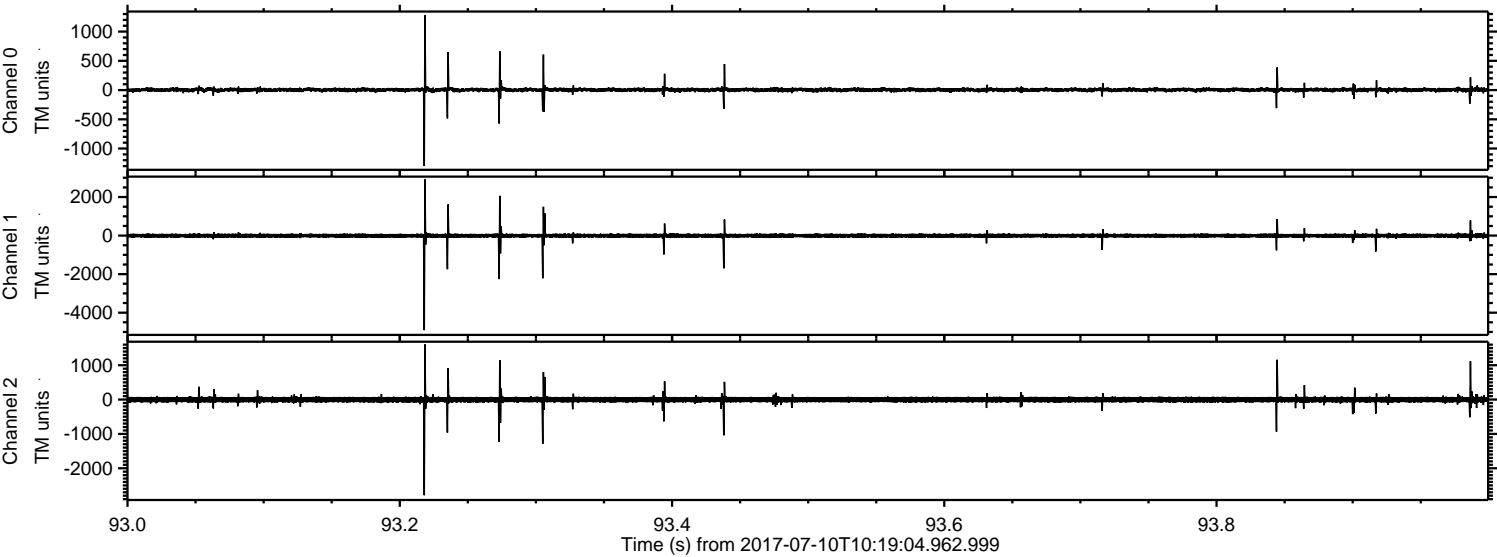

ELMAVAN 3D WAVEFORMS (Measured data sampled at 50 kHz) 51000 packets of 144 samples from 2017-07-10T10:19:04.962.999. Part 8/147

Processed Wed Jul 19 17:12:15 2017 by ELM ver.2012-10-06 from 001__elm20170710_101903__dat00.bin

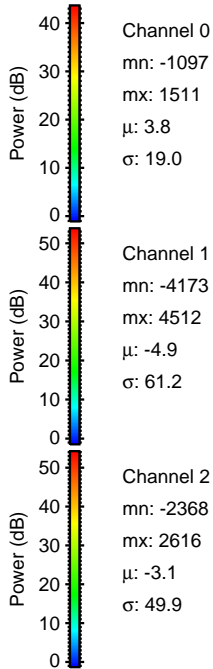
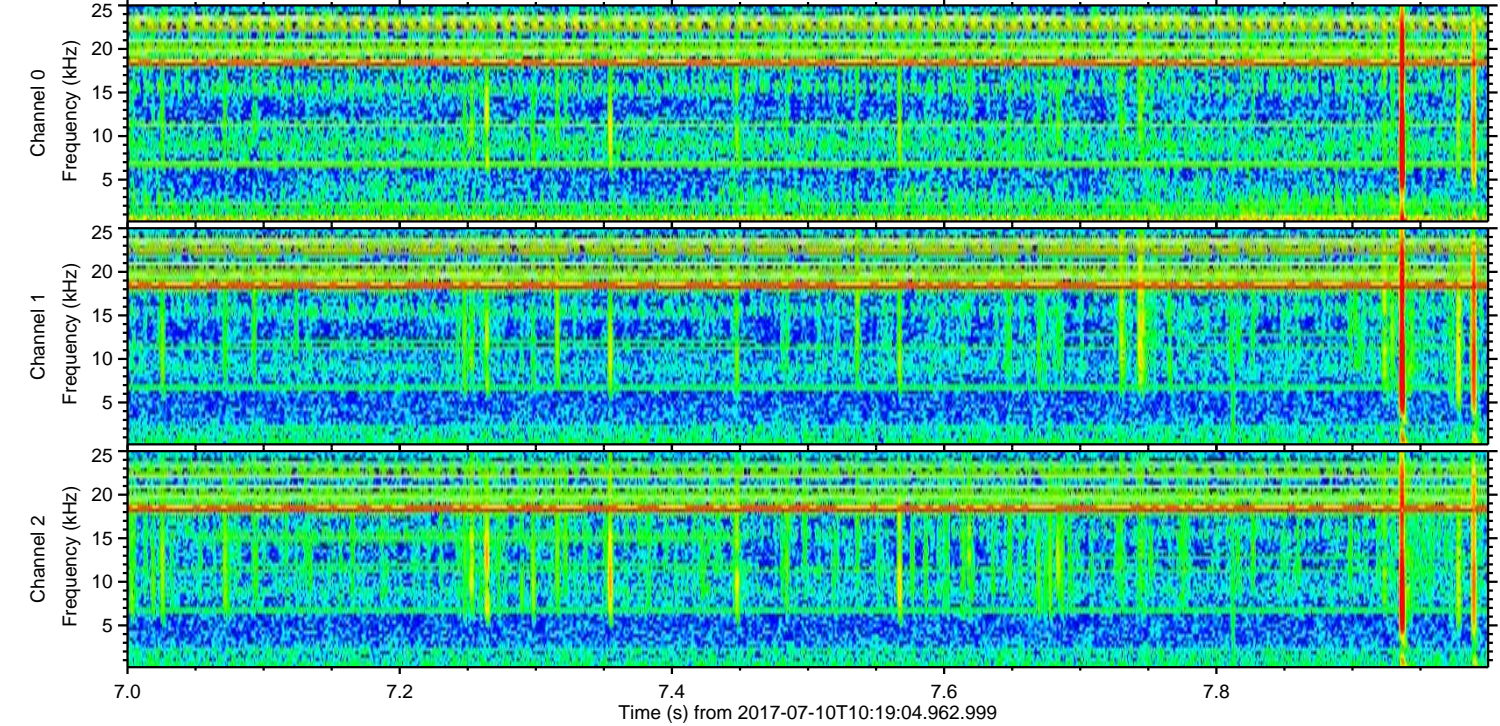
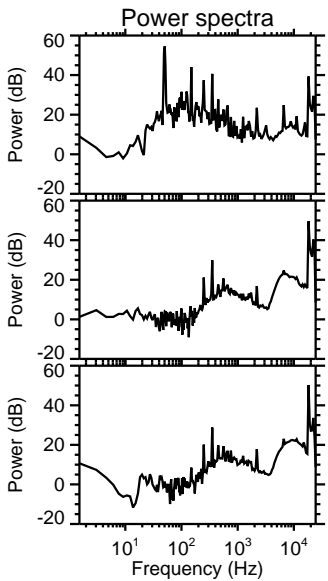
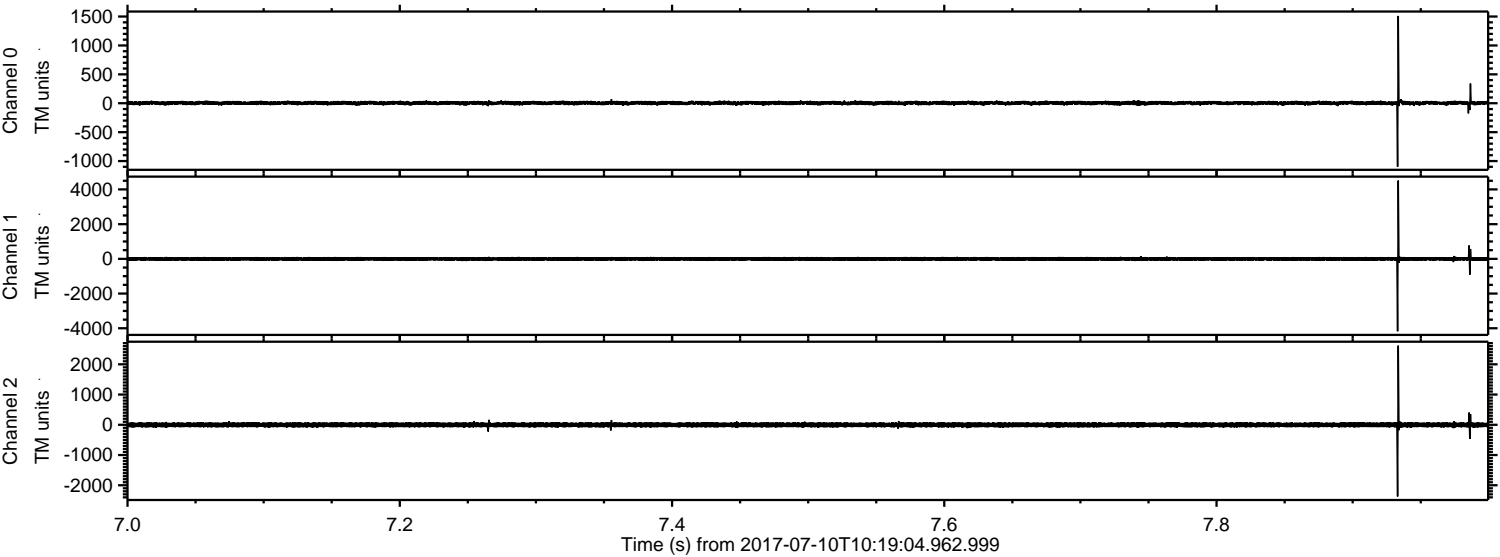

Channel 0
mn: -1097
mx: 1511
 μ : 3.8
 σ : 19.0

Channel 1
mn: -4173
mx: 4512
 μ : -4.9
 σ : 61.2

Channel 2
mn: -2368
mx: 2616
 μ : -3.1
 σ : 49.9

Processed Wed Jul 19 17:12:16 2017 by ELM ver.2012-10-06 from 001__elm20170710_101903__dat00.bin

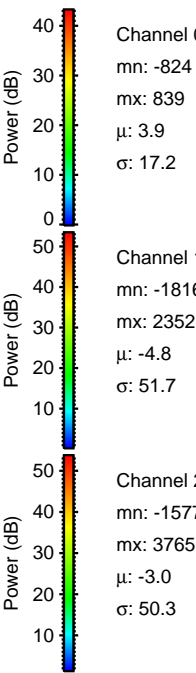
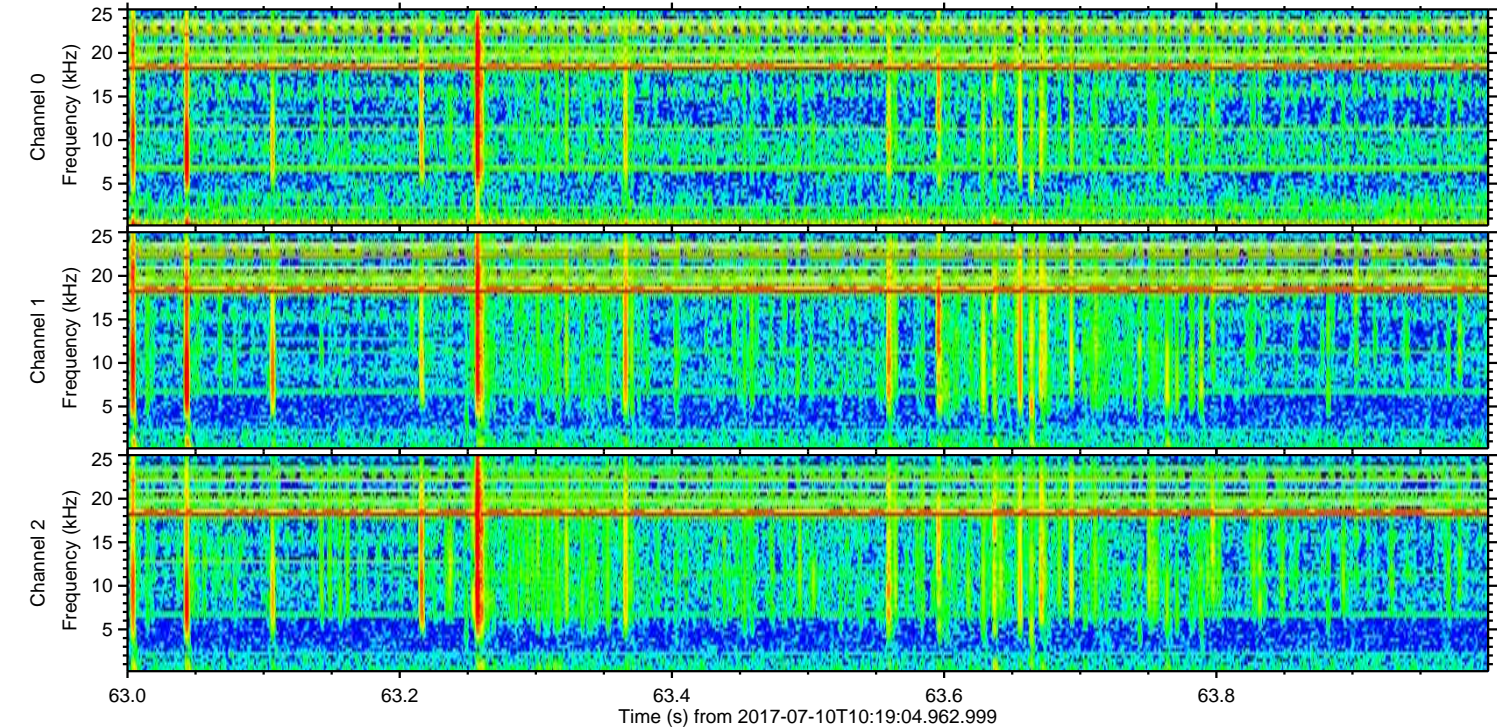
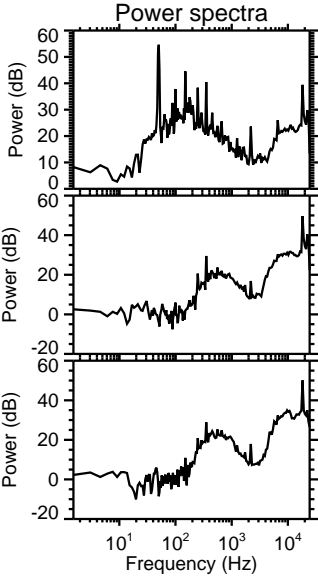
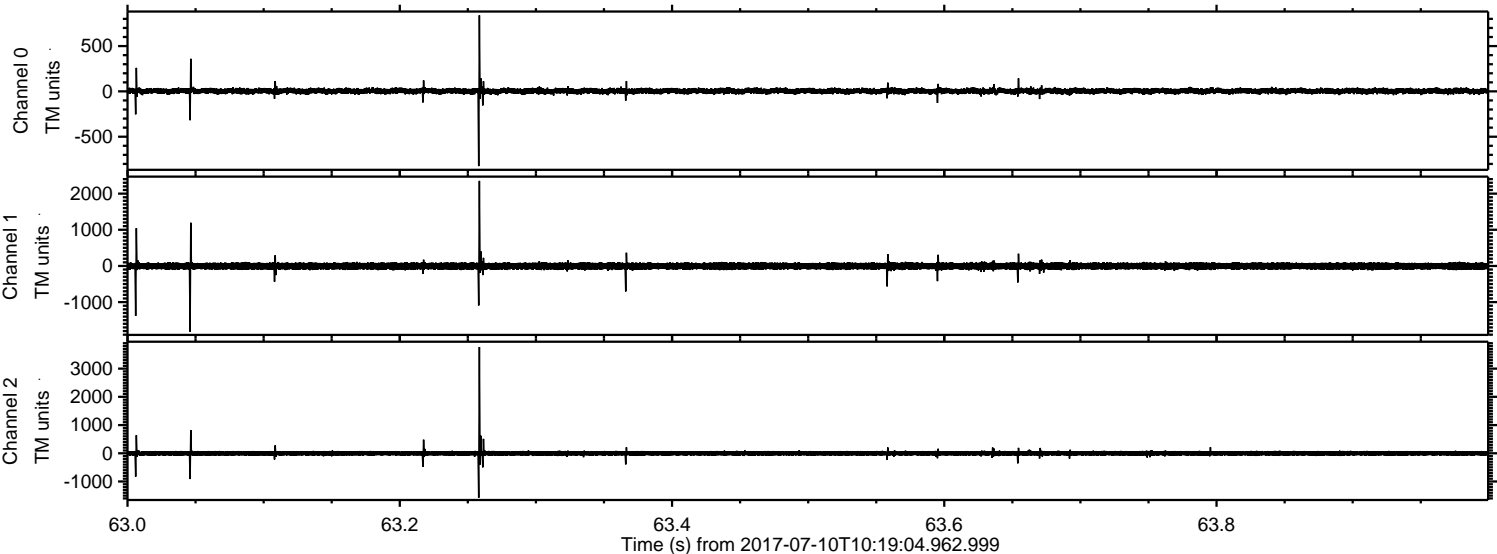

ELMAVAN 3D WAVEFORMS (Measured data sampled at 50 kHz) 51000 packets of 144 samples from 2017-07-10T10:19:04.962.999. Part 112/147

Processed Wed Jul 19 17:12:17 2017 by ELM ver.2012-10-06 from 001__elm20170710_101903__dat00.bin

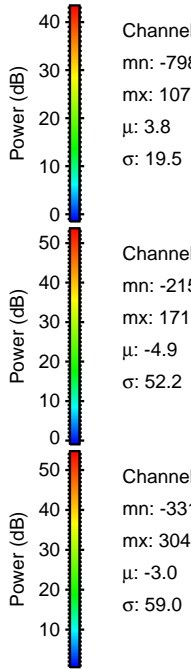
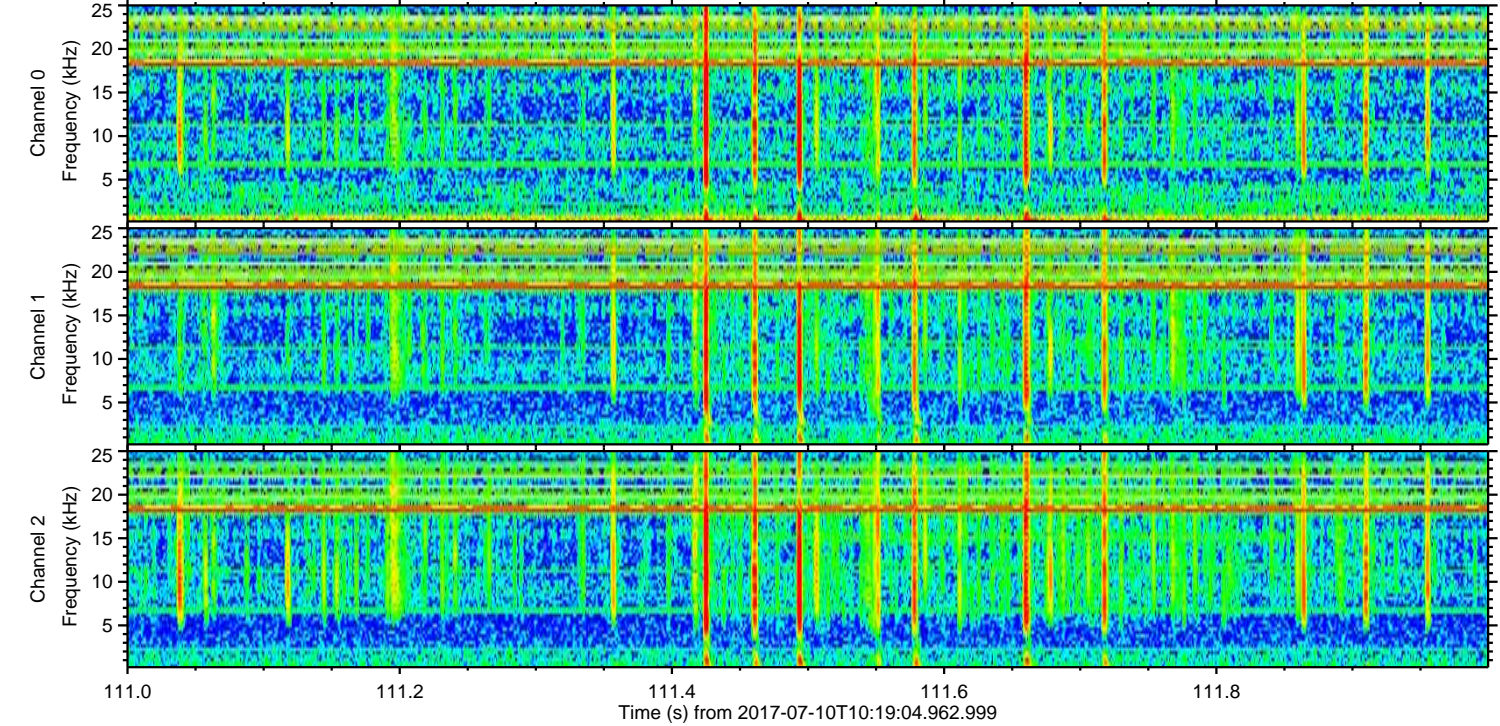
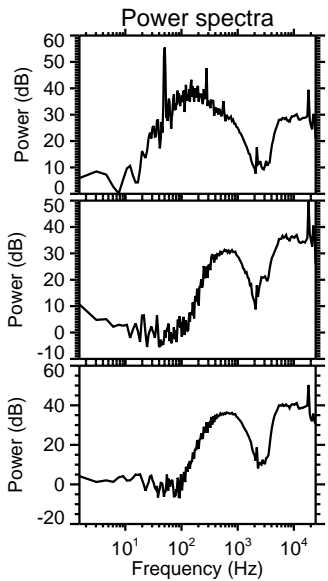
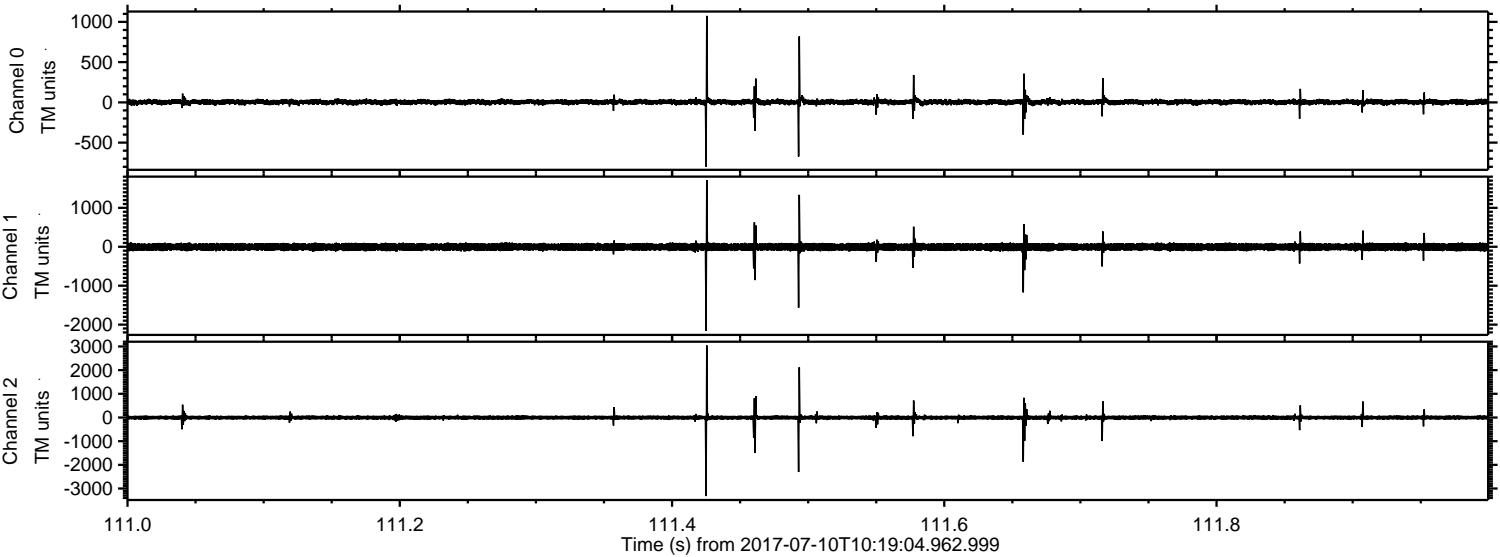

Channel 0
mn: -798
mx: 1075
 μ : 3.8
 σ : 19.5

Channel 1
mn: -2157
mx: 1717
 μ : -4.9
 σ : 52.2

Channel 2
mn: -3319
mx: 3049
 μ : -3.0
 σ : 59.0

ELMAVAN 3D WAVEFORMS (Measured data sampled at 50 kHz) 51000 packets of 144 samples from 2017-07-10T10:19:04.962.999. Part 100/147

Processed Wed Jul 19 17:12:17 2017 by ELM ver.2012-10-06 from 001__elm20170710_101903__dat00.bin

