

# ELMAVAN 3D WAVEFORMS (Measured data sampled at 50 kHz) 51000 packets of 144 samples from 2017-07-10T10:14:04.762.999.

Processed Wed Jul 19 17:11:23 2017 by ELM ver.2012-10-06 from 001\_\_elm20170710\_101403\_\_dat00.bin

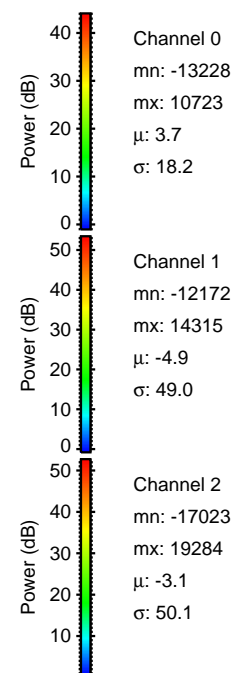

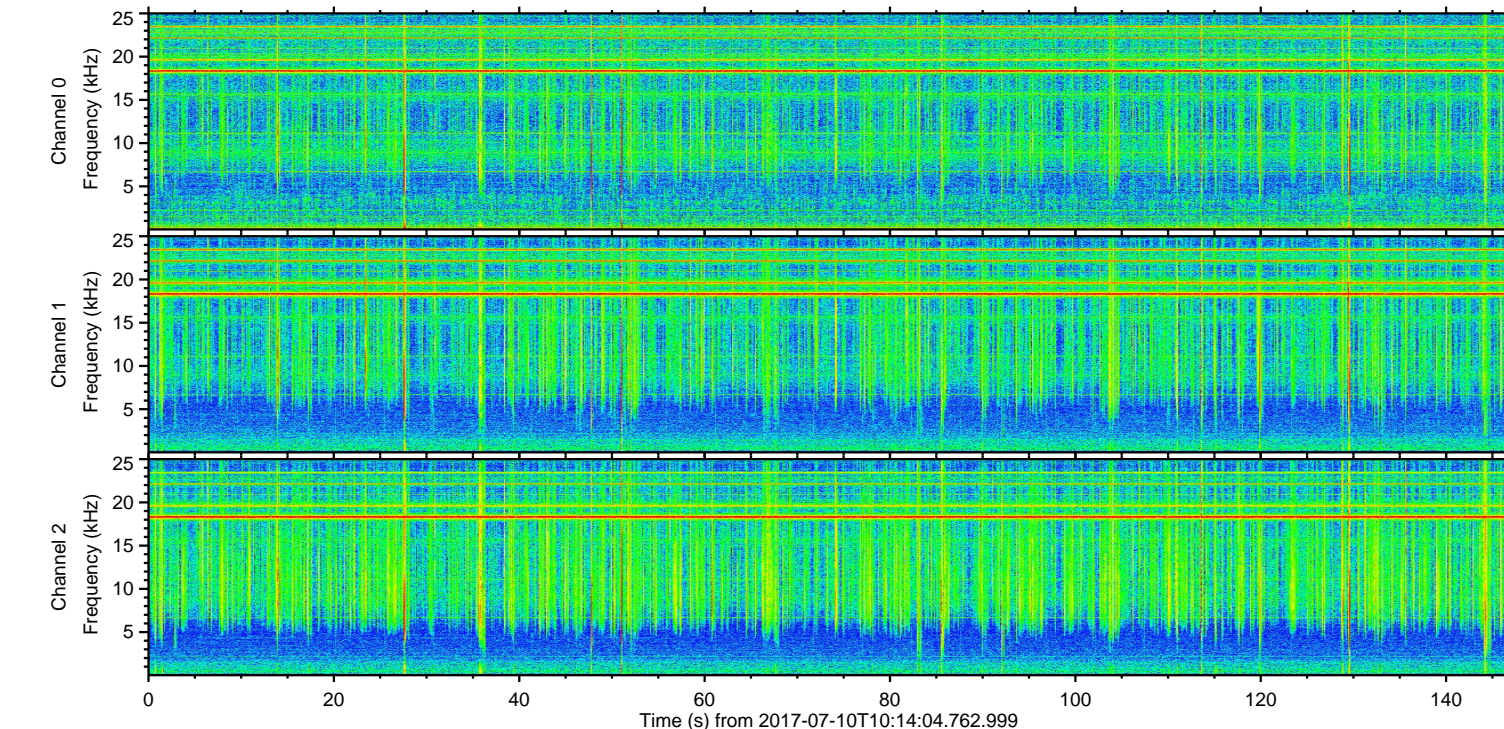
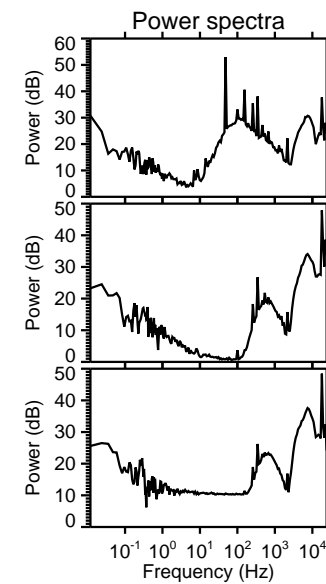
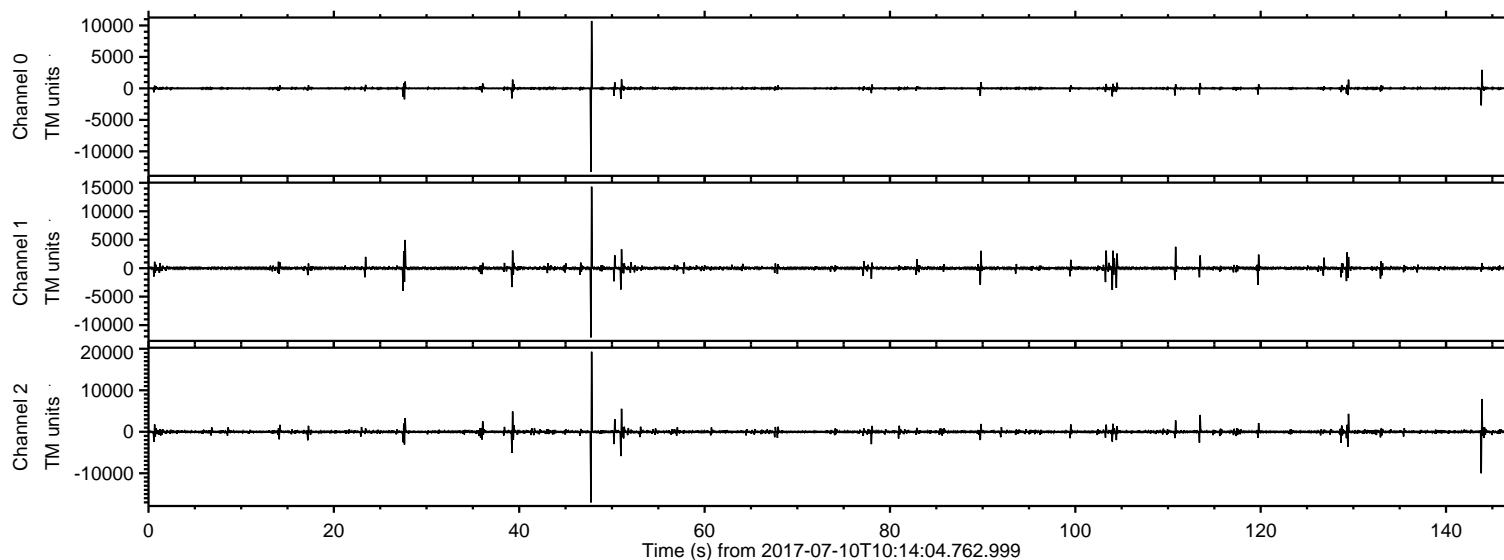

ELMAVAN 3D WAVEFORMS (Measured data sampled at 50 kHz) 51000 packets of 144 samples from 2017-07-10T10:14:04.762.999. Part 48/147

Processed Wed Jul 19 17:11:29 2017 by ELM ver.2012-10-06 from 001\_\_elm20170710\_101403\_\_dat00.bin

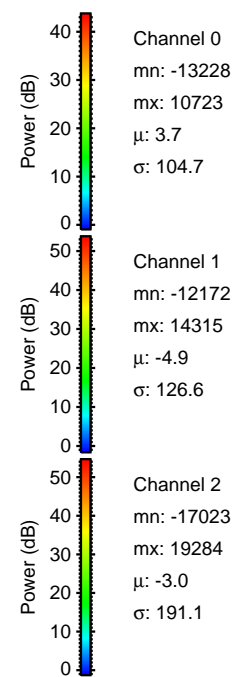
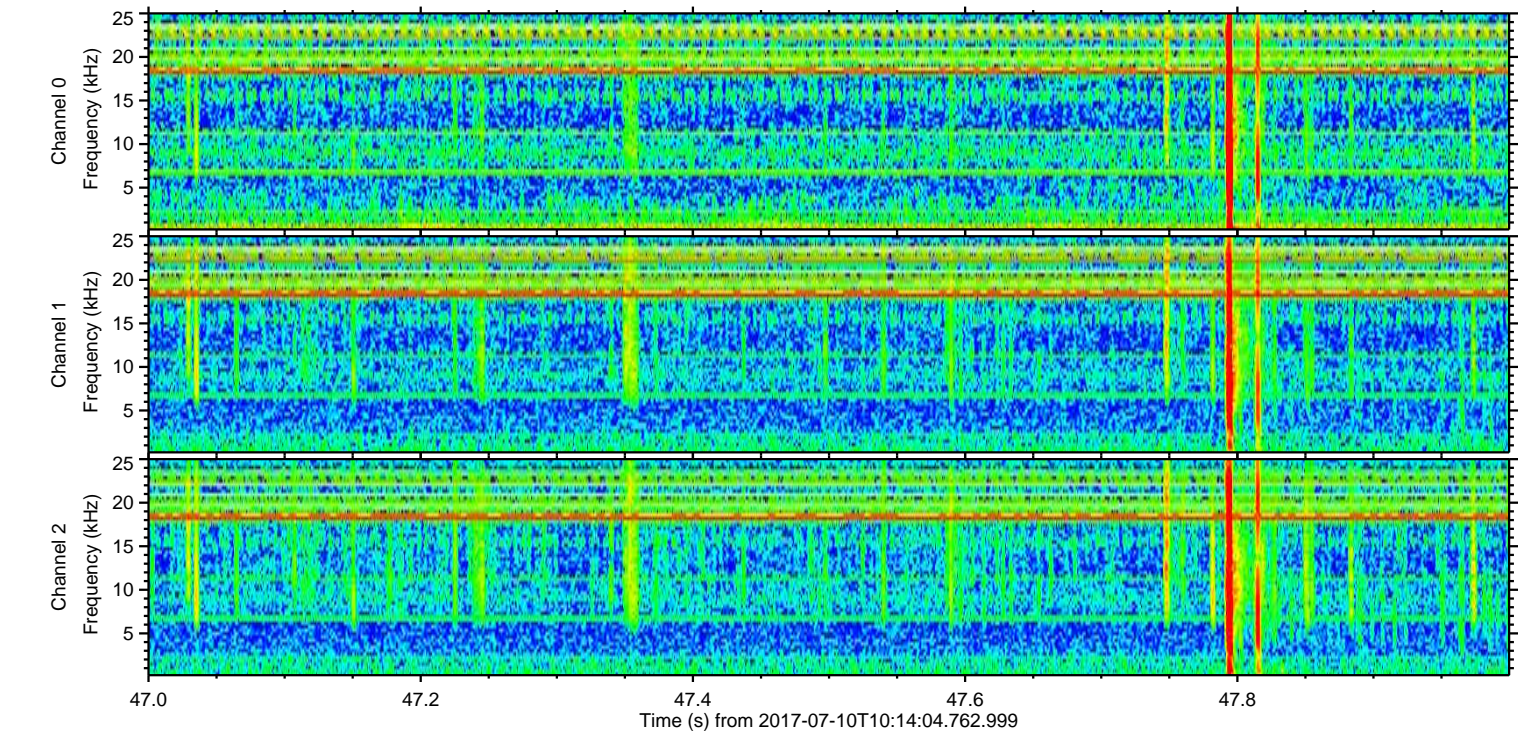
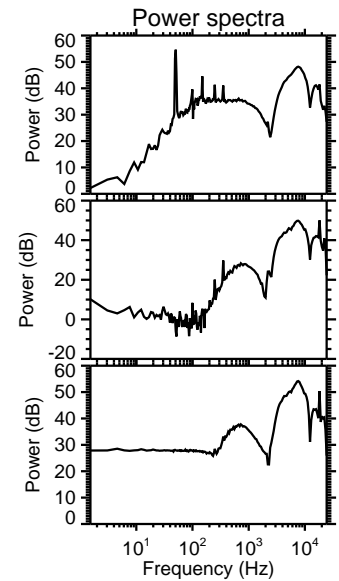
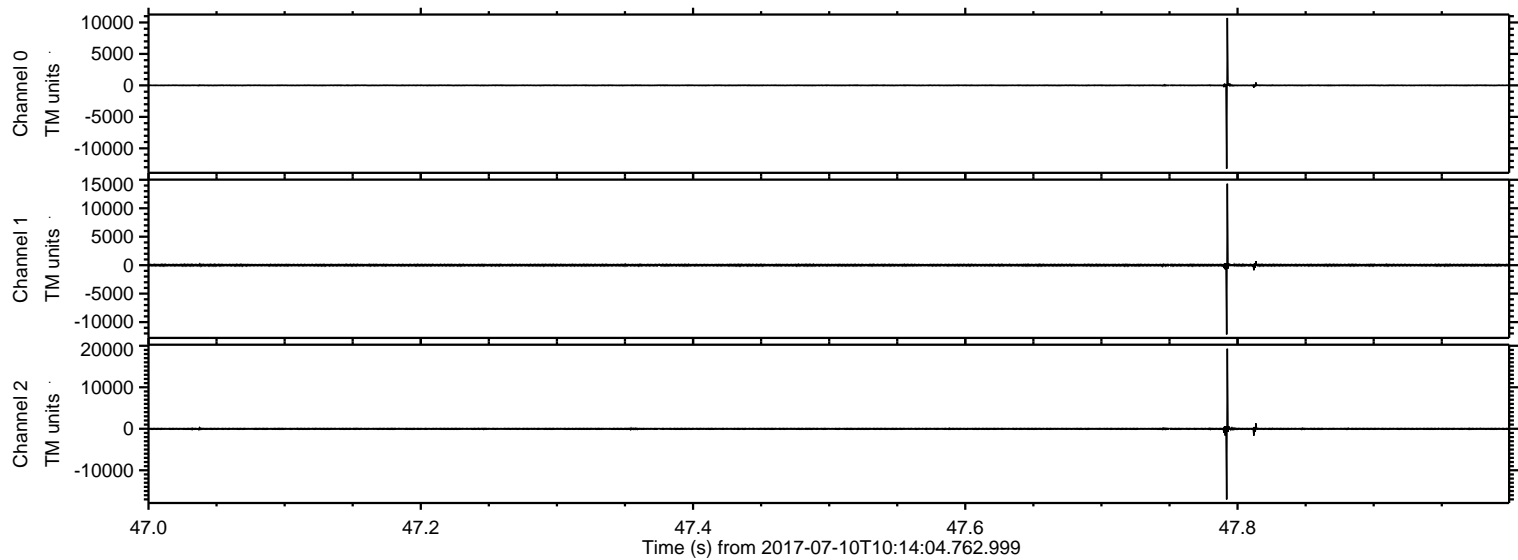



ELMAVAN 3D WAVEFORMS (Measured data sampled at 50 kHz) 51000 packets of 144 samples from 2017-07-10T10:14:04.762.999. Part 144/147

Processed Wed Jul 19 17:11:30 2017 by ELM ver.2012-10-06 from 001\_\_elm20170710\_101403\_\_dat00.bin

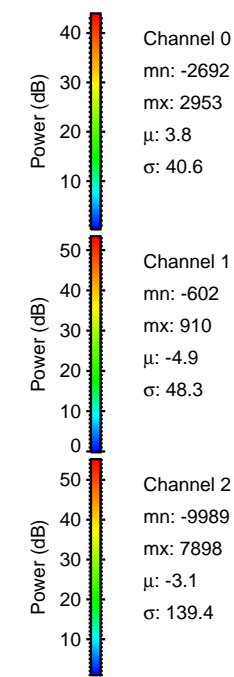
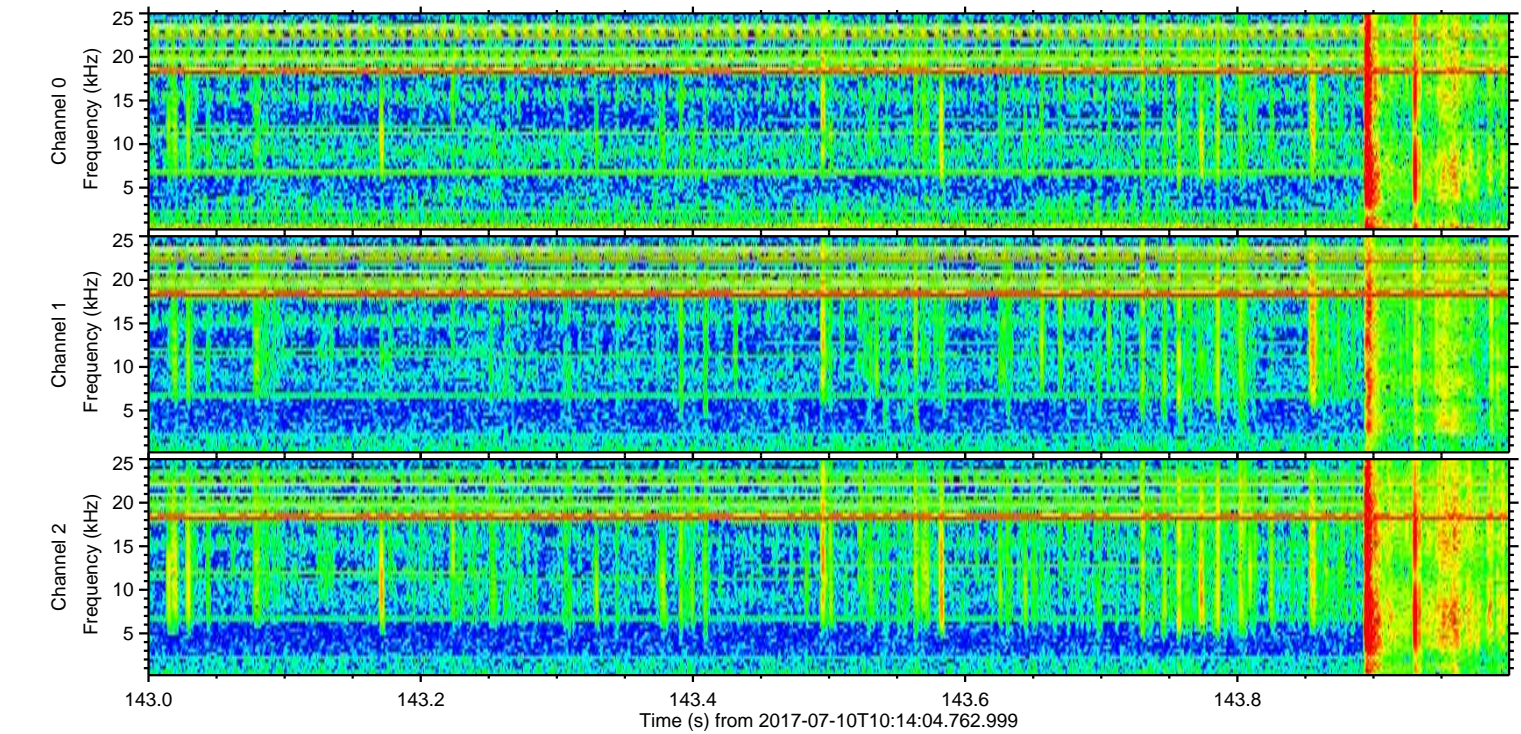
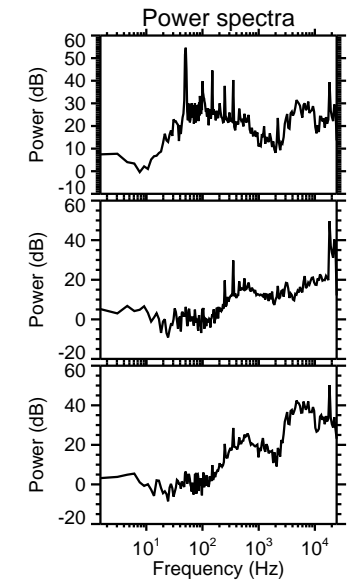
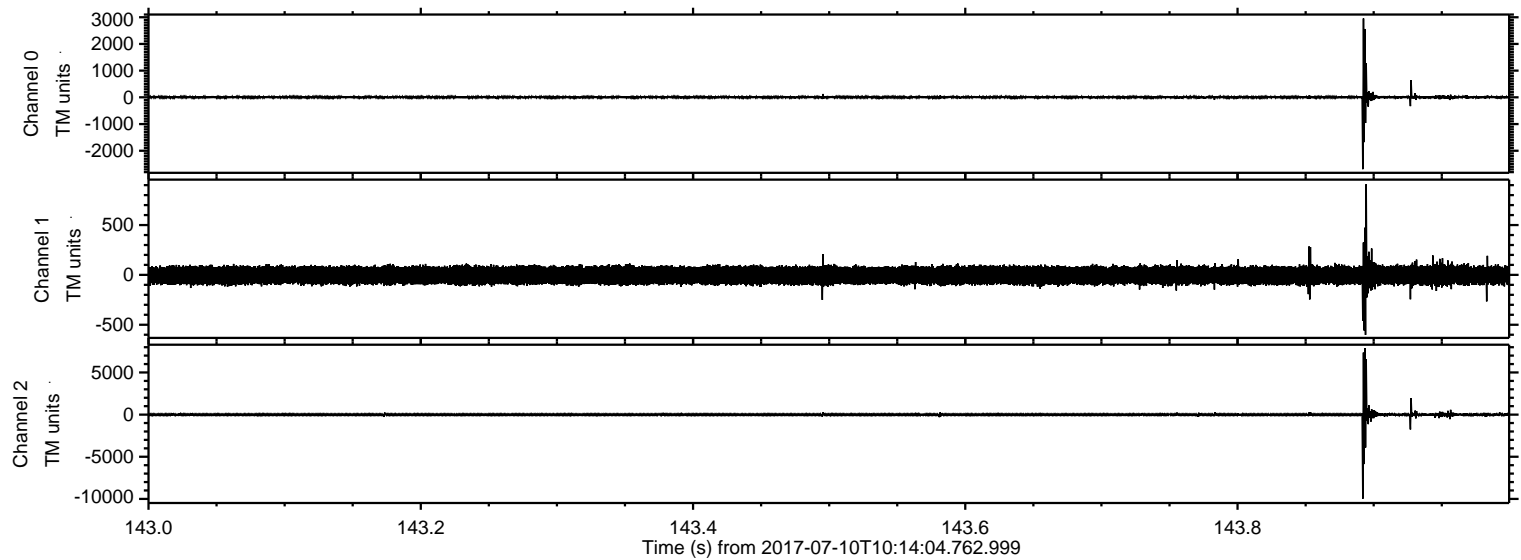

Channel 0  
mn: -2692  
mx: 2953  
 $\mu$ : 3.8  
 $\sigma$ : 40.6

Channel 1  
mn: -602  
mx: 910  
 $\mu$ : -4.9  
 $\sigma$ : 48.3

Channel 2  
mn: -9989  
mx: 7898  
 $\mu$ : -3.1  
 $\sigma$ : 139.4



Processed Wed Jul 19 17:11:31 2017 by ELM ver.2012-10-06 from 001\_\_elm20170710\_101403\_\_dat00.bin

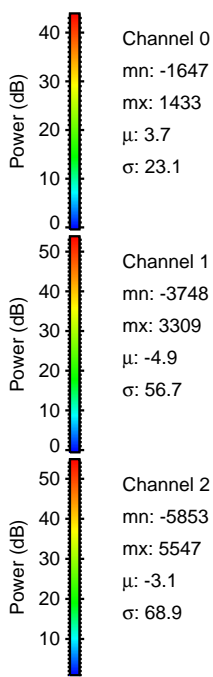
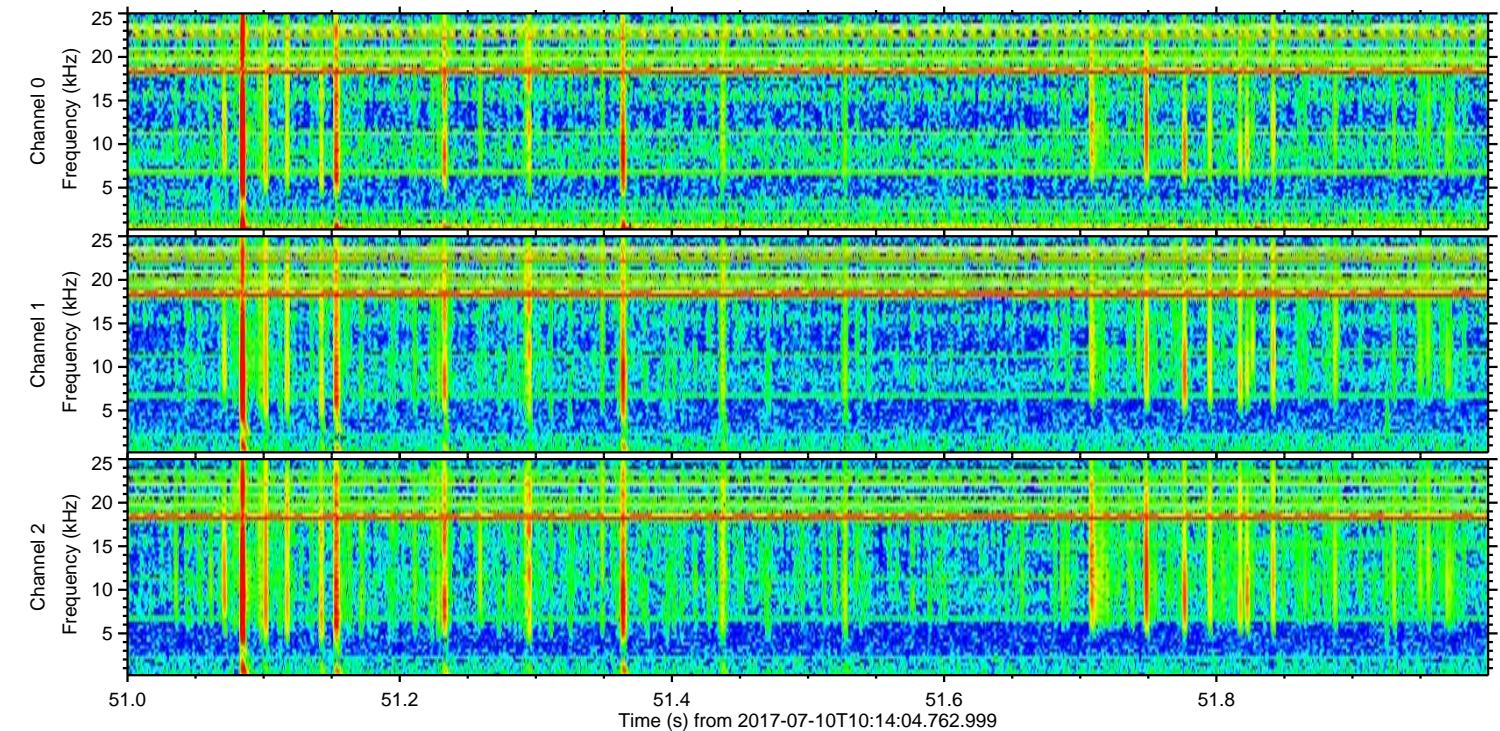
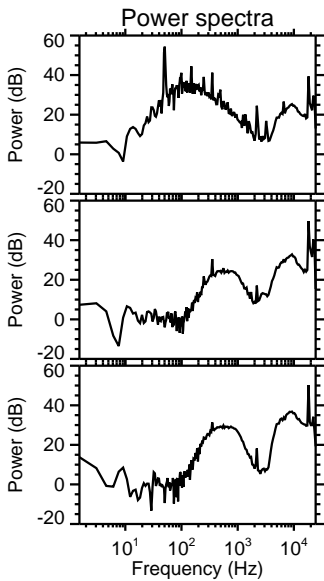
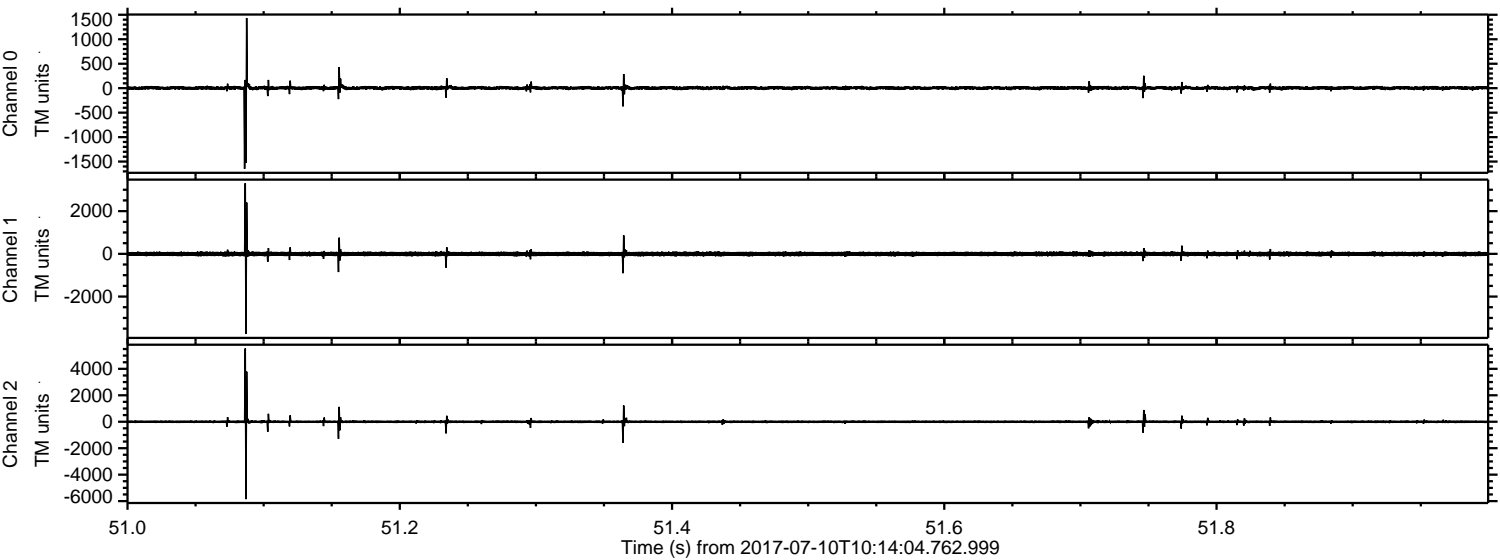



Processed Wed Jul 19 17:11:31 2017 by ELM ver.2012-10-06 from 001\_\_elm20170710\_101403\_\_dat00.bin

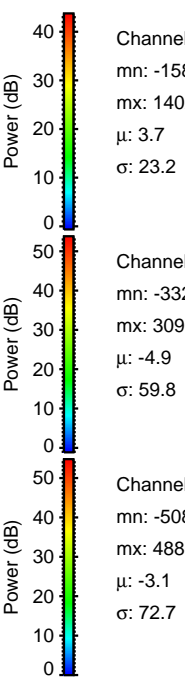
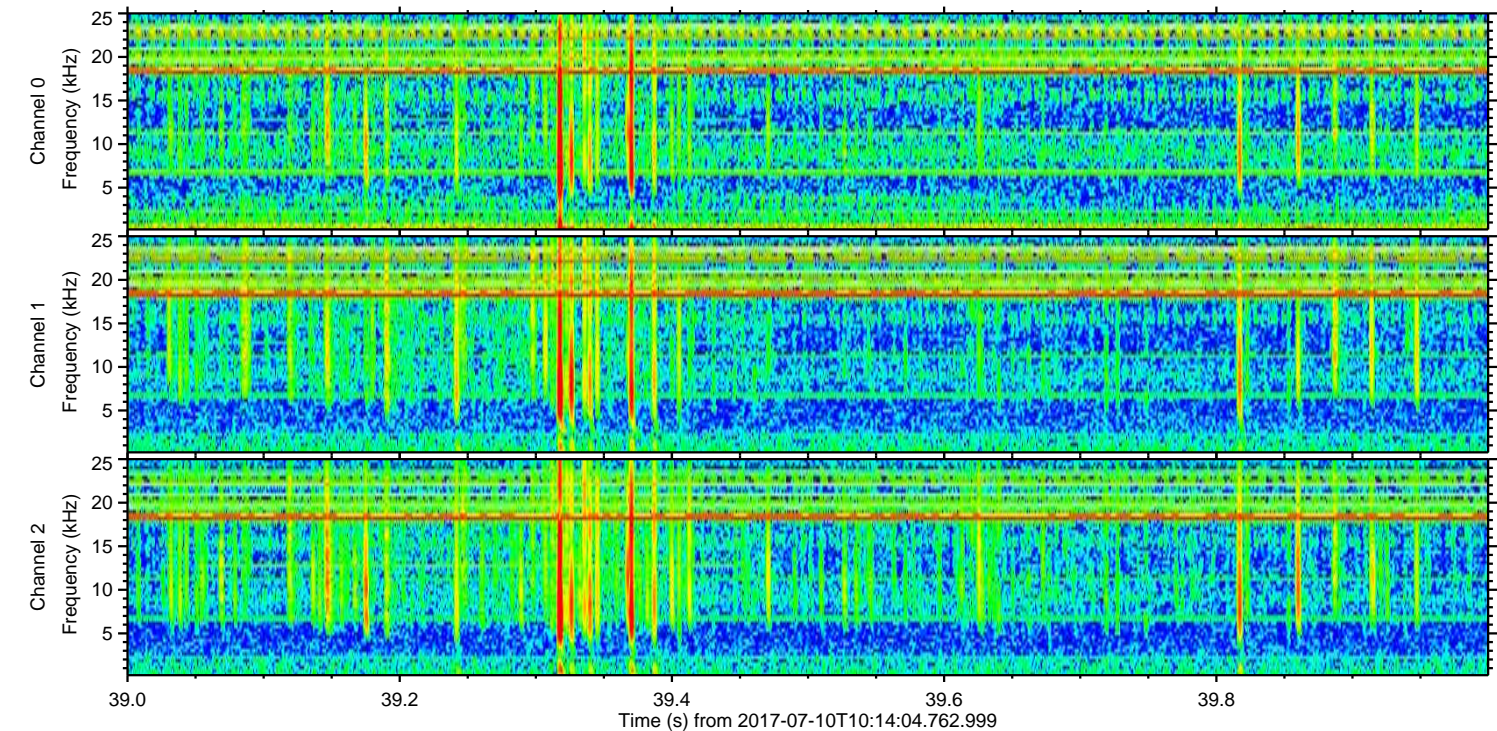
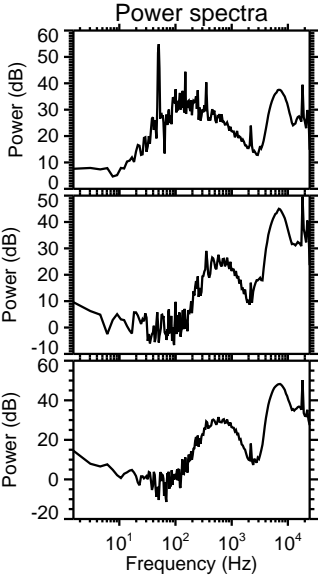
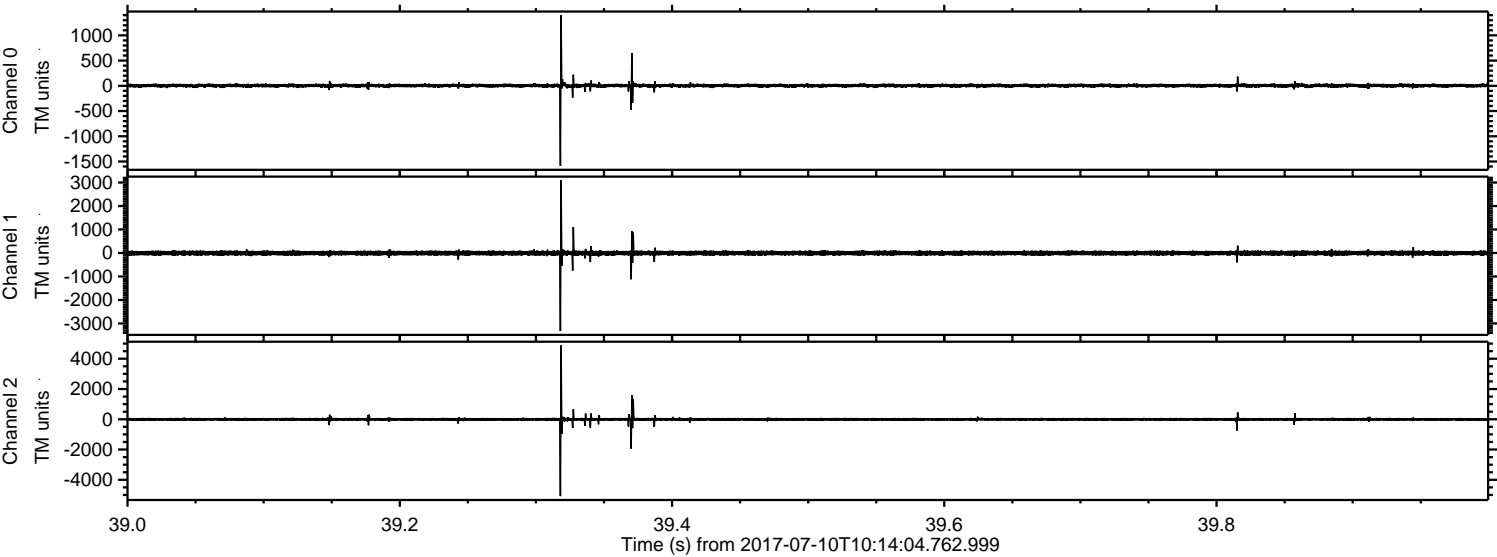



Processed Wed Jul 19 17:11:32 2017 by ELM ver.2012-10-06 from 001\_\_elm20170710\_101403\_\_dat00.bin

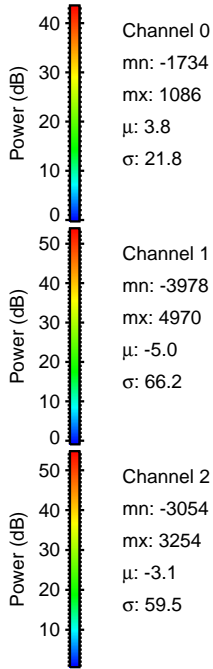
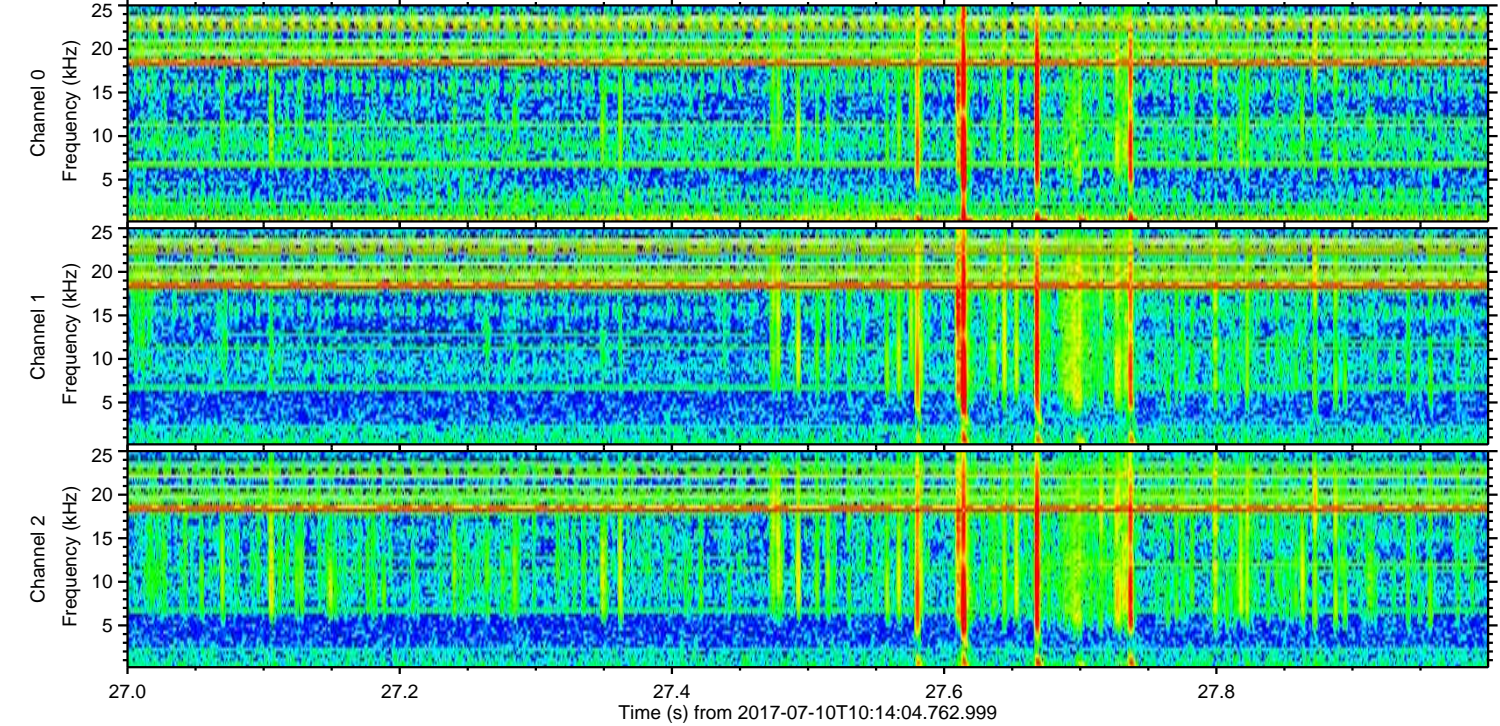
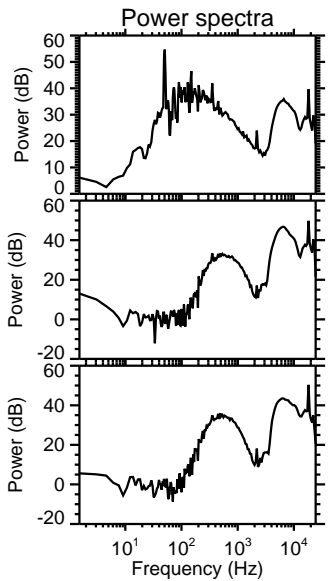
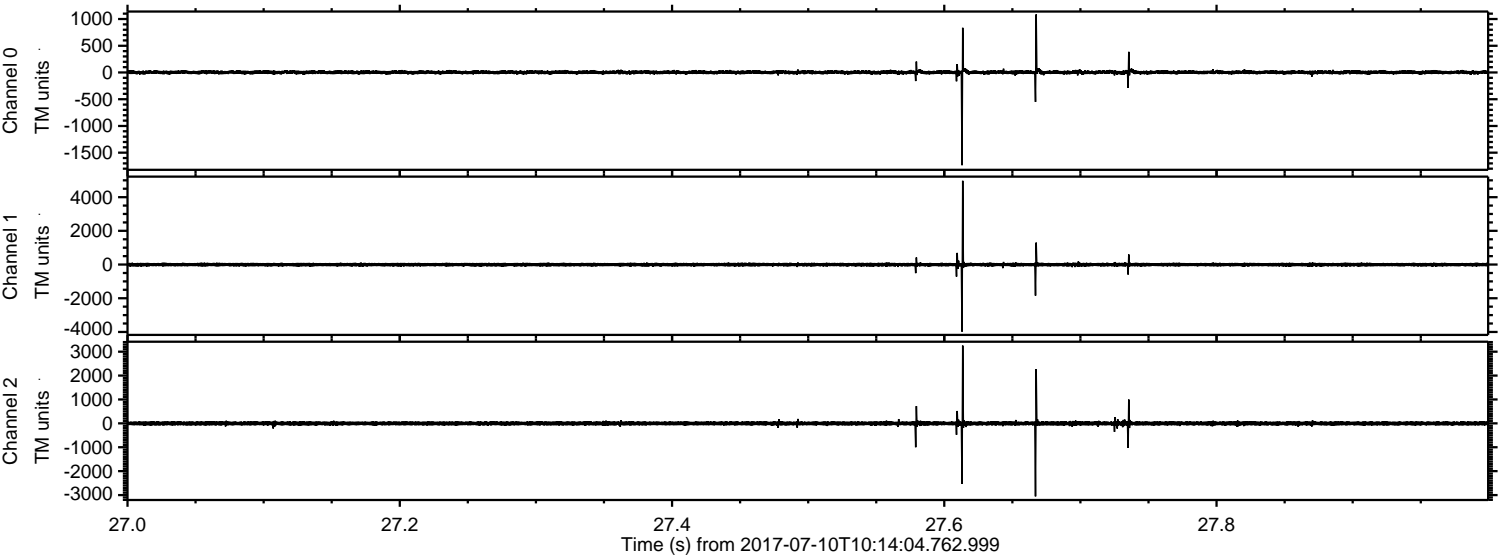

Channel 0  
mn: -1734  
mx: 1086  
 $\mu$ : 3.8  
 $\sigma$ : 21.8

Channel 1  
mn: -3978  
mx: 4970  
 $\mu$ : -5.0  
 $\sigma$ : 66.2

Channel 2  
mn: -3054  
mx: 3254  
 $\mu$ : -3.1  
 $\sigma$ : 59.5



ELMAVAN 3D WAVEFORMS (Measured data sampled at 50 kHz) 51000 packets of 144 samples from 2017-07-10T10:14:04.762.999. Part 130/147

Processed Wed Jul 19 17:11:32 2017 by ELM ver.2012-10-06 from 001\_\_elm20170710\_101403\_\_dat00.bin

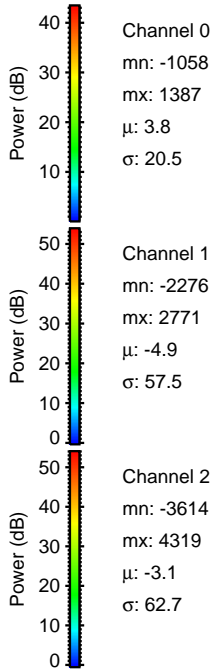
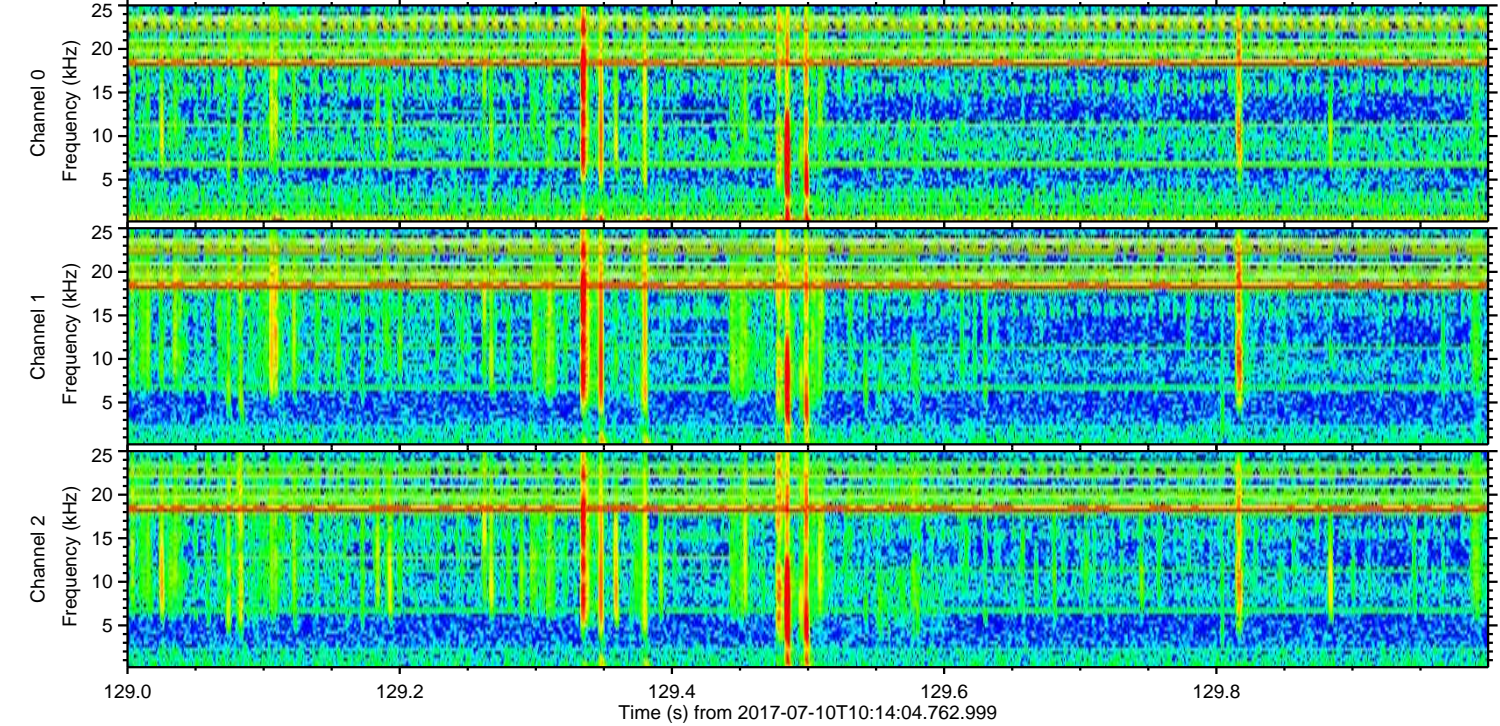
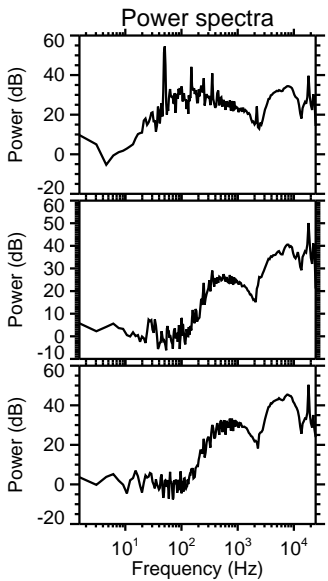
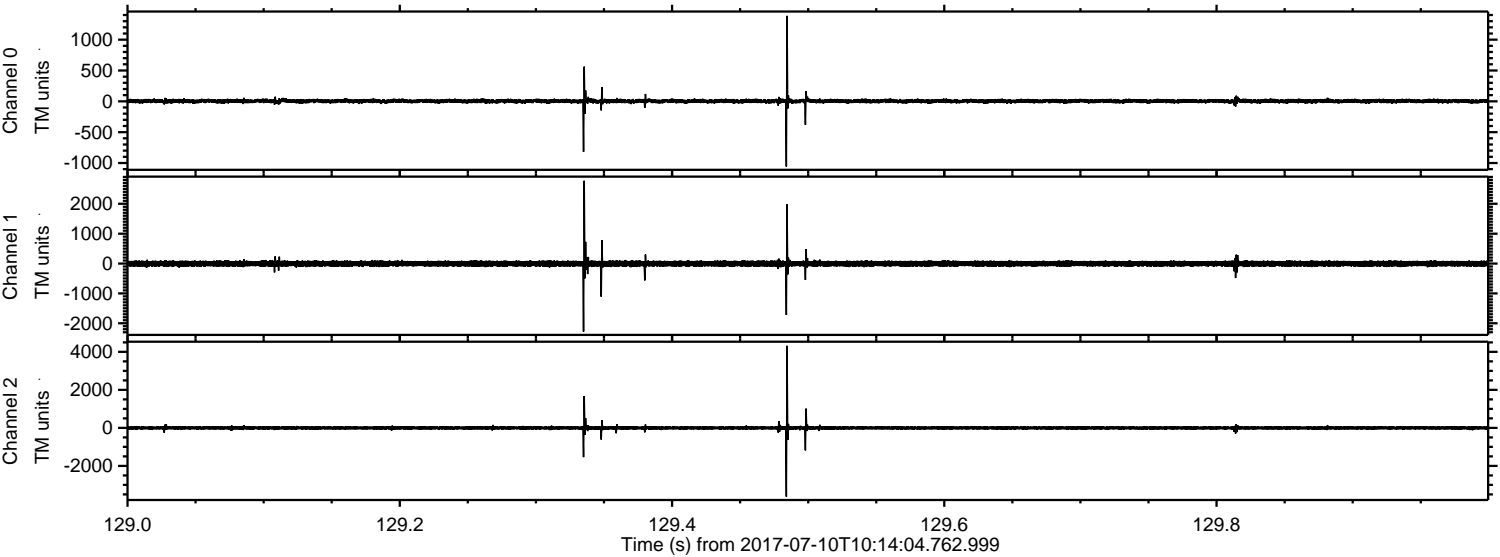



ELMAVAN 3D WAVEFORMS (Measured data sampled at 50 kHz) 51000 packets of 144 samples from 2017-07-10T10:14:04.762.999. Part 114/147

Processed Wed Jul 19 17:11:33 2017 by ELM ver.2012-10-06 from 001\_\_elm20170710\_101403\_\_dat00.bin

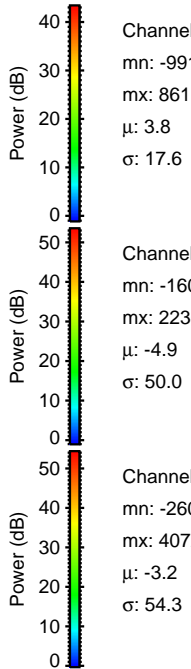
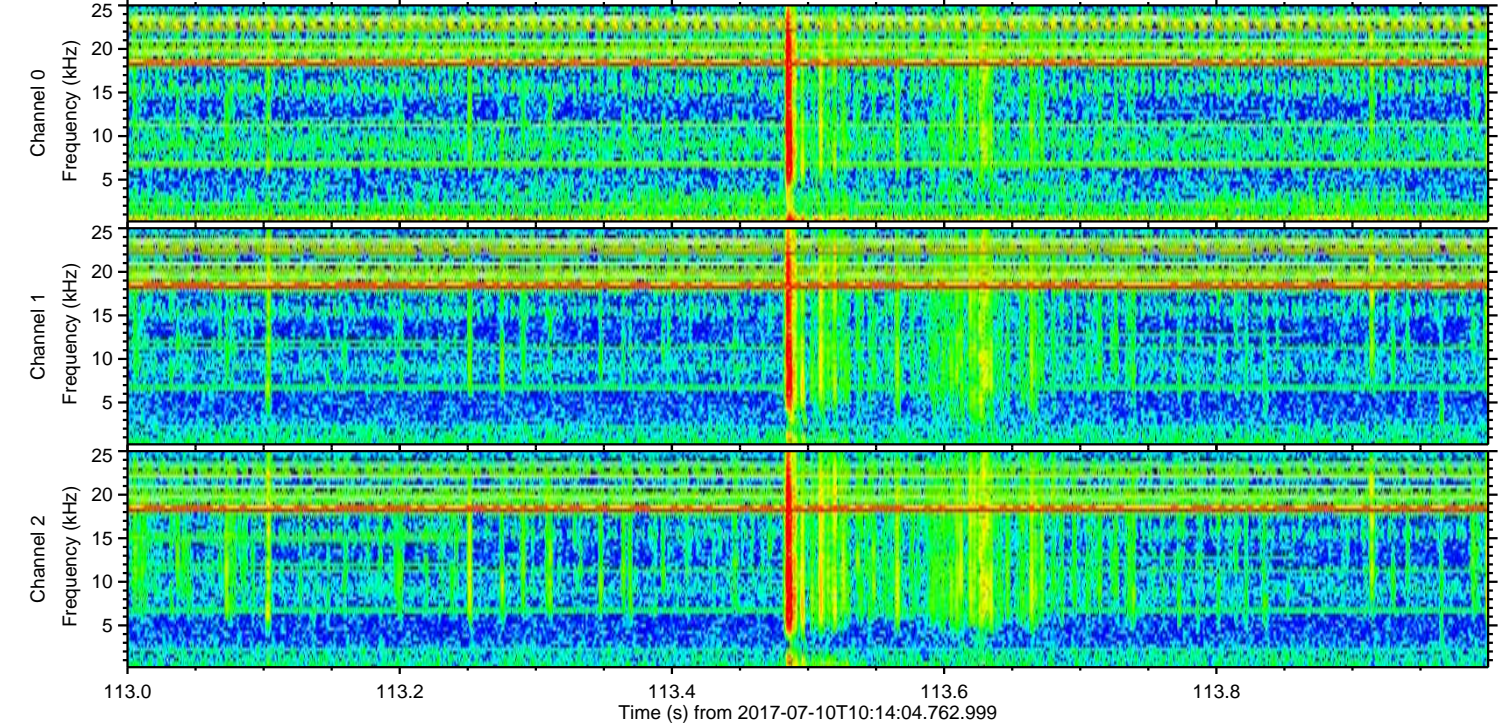
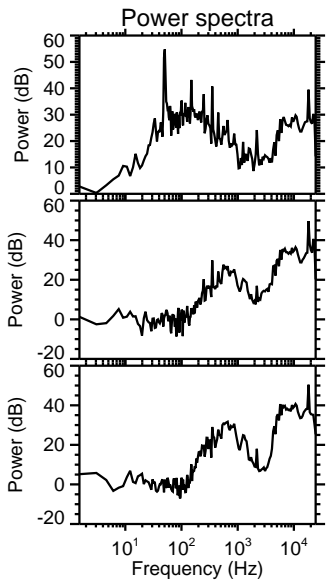
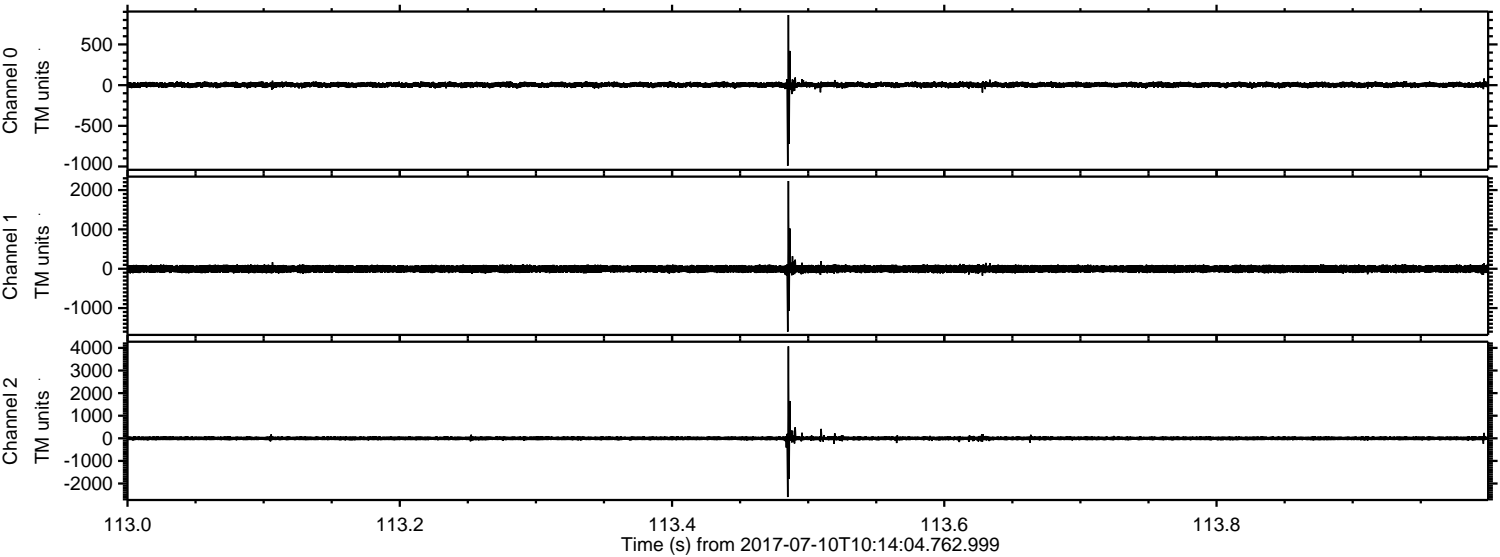

Channel 0  
mn: -991  
mx: 861  
 $\mu$ : 3.8  
 $\sigma$ : 17.6

Channel 1  
mn: -1602  
mx: 2230  
 $\mu$ : -4.9  
 $\sigma$ : 50.0

Channel 2  
mn: -2601  
mx: 4072  
 $\mu$ : -3.2  
 $\sigma$ : 54.3



ELMAVAN 3D WAVEFORMS (Measured data sampled at 50 kHz) 51000 packets of 144 samples from 2017-07-10T10:14:04.762.999. Part 105/147

Processed Wed Jul 19 17:11:34 2017 by ELM ver.2012-10-06 from 001\_\_elm20170710\_101403\_\_dat00.bin

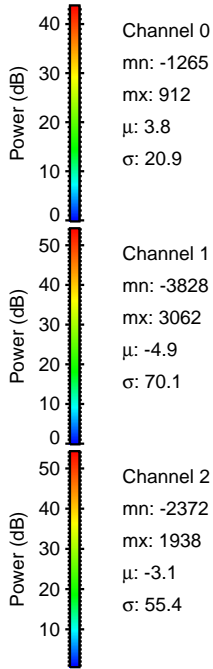
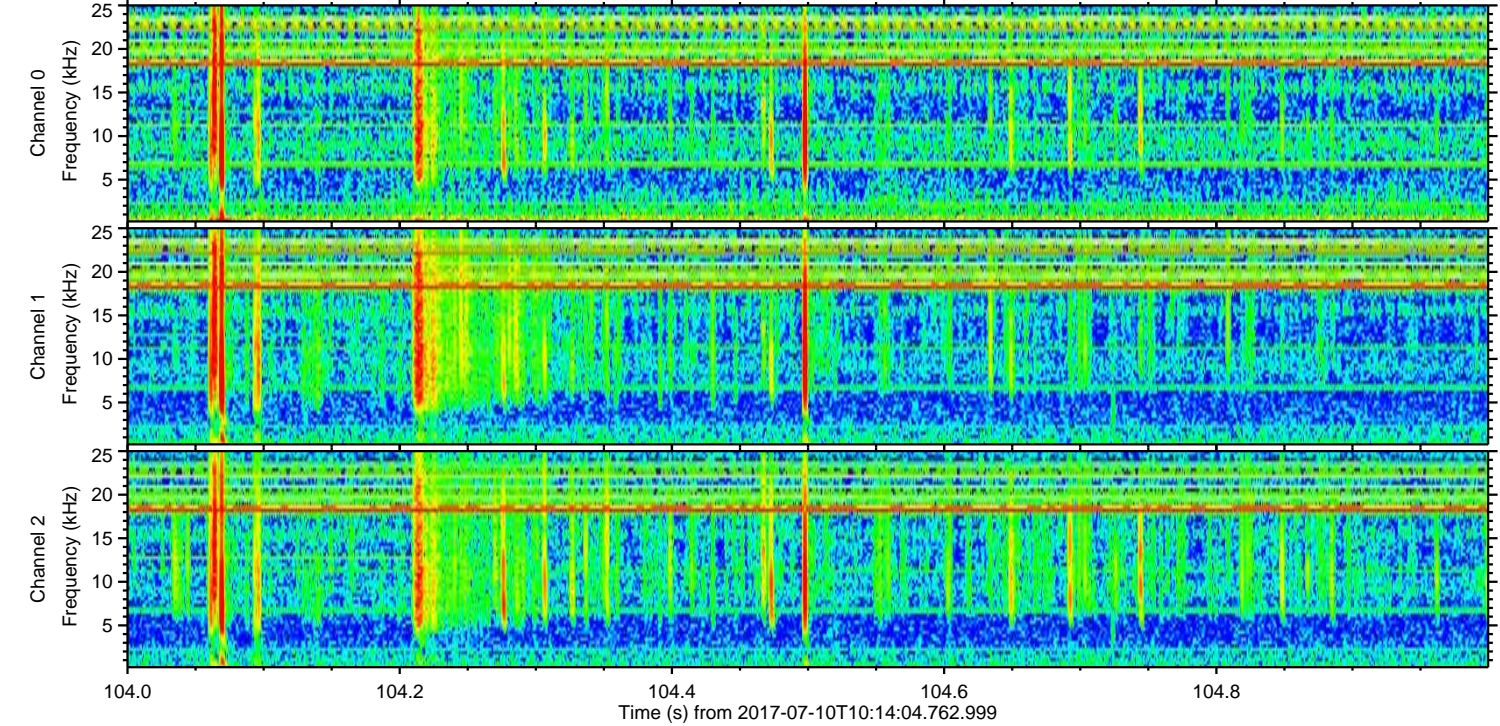
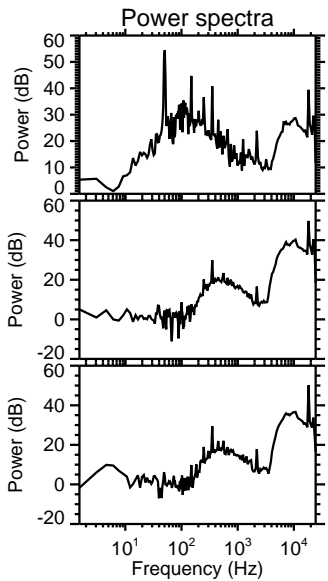
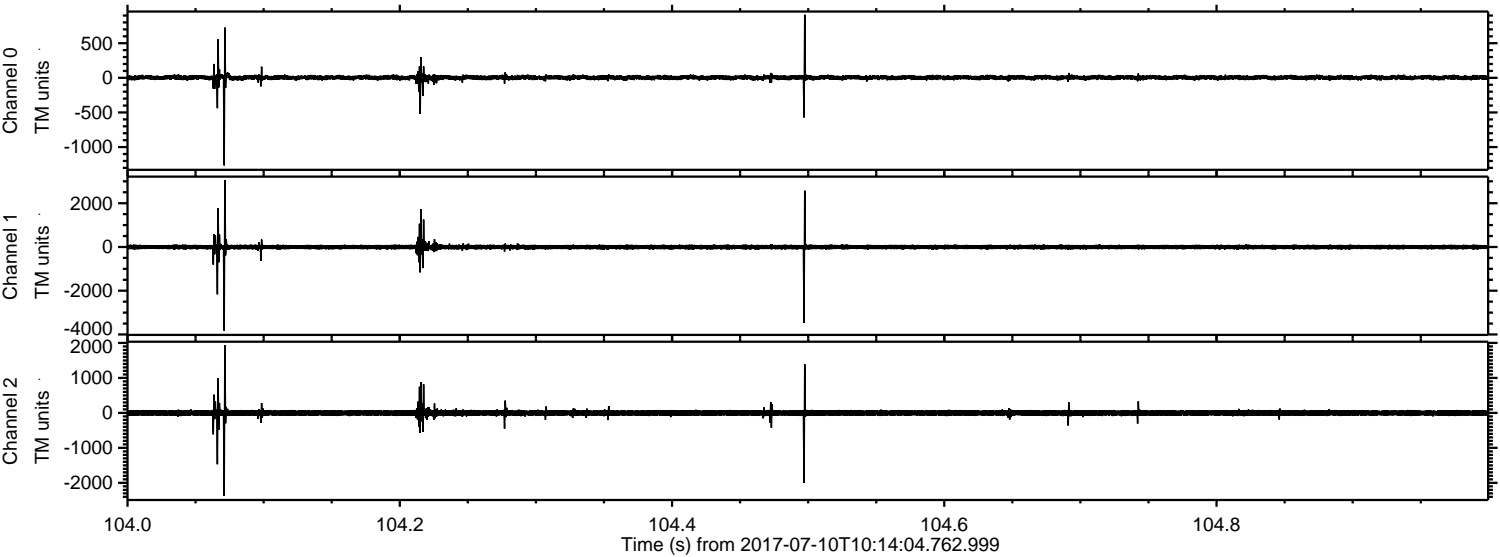



ELMAVAN 3D WAVEFORMS (Measured data sampled at 50 kHz) 51000 packets of 144 samples from 2017-07-10T10:14:04.762.999. Part 111/147

Processed Wed Jul 19 17:11:34 2017 by ELM ver.2012-10-06 from 001\_\_elm20170710\_101403\_\_dat00.bin

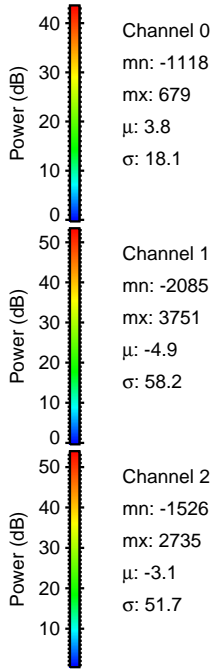
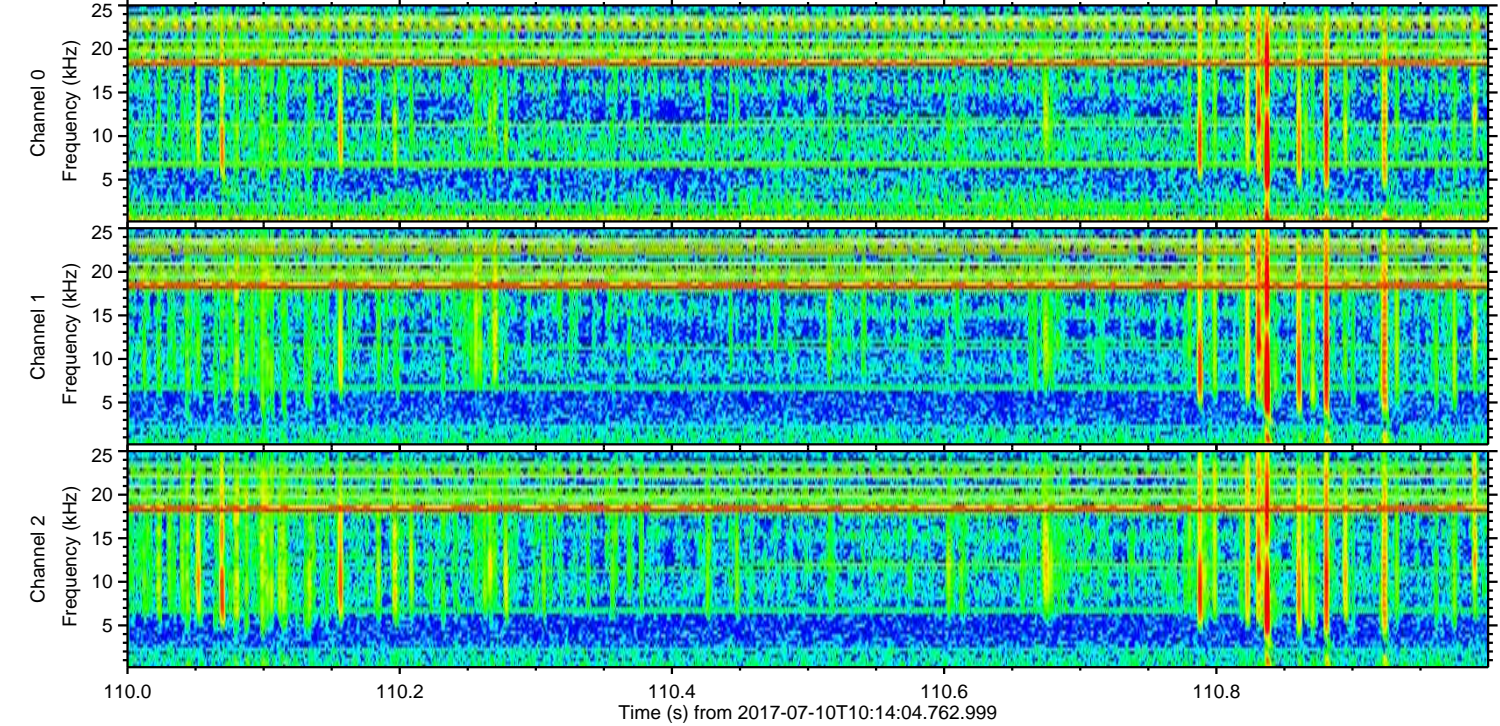
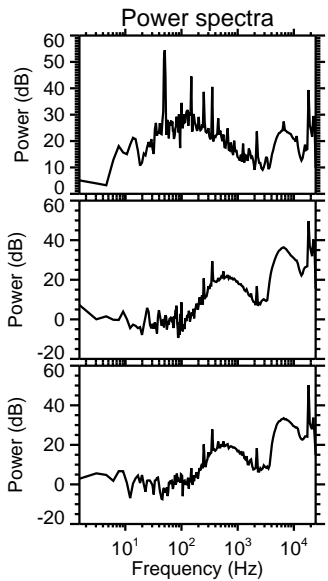
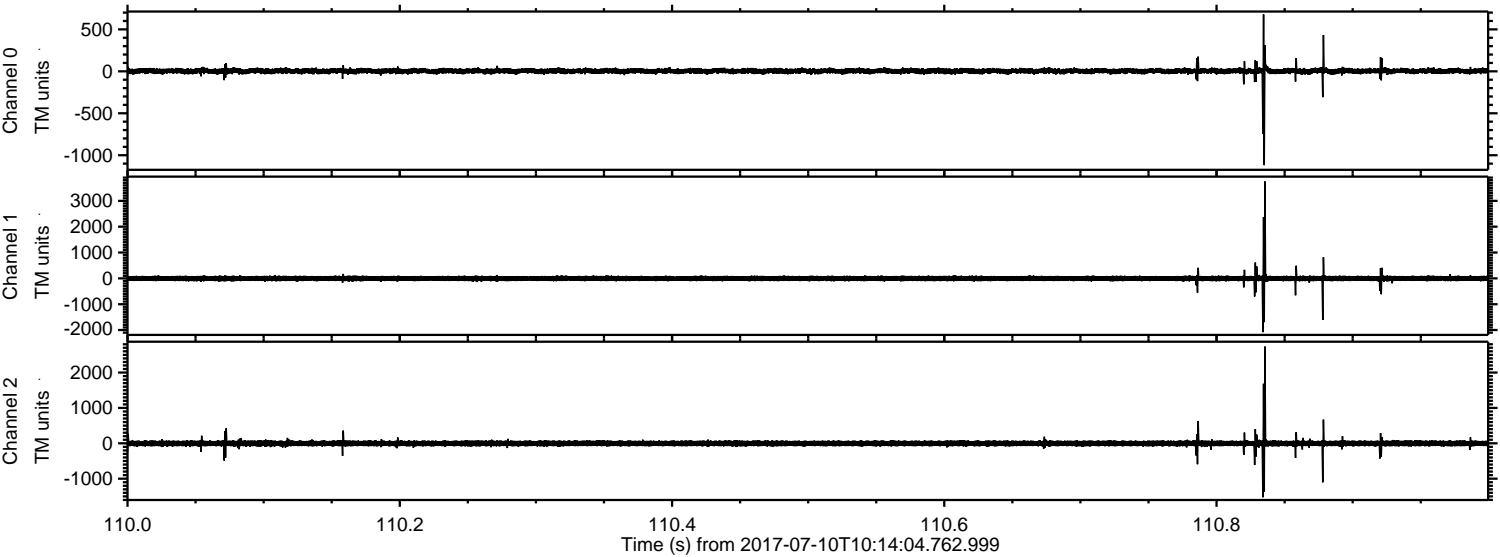

Channel 0  
mn: -1118  
mx: 679  
 $\mu$ : 3.8  
 $\sigma$ : 18.1

Channel 1  
mn: -2085  
mx: 3751  
 $\mu$ : -4.9  
 $\sigma$ : 58.2

Channel 2  
mn: -1526  
mx: 2735  
 $\mu$ : -3.1  
 $\sigma$ : 51.7



Processed Wed Jul 19 17:11:35 2017 by ELM ver.2012-10-06 from 001\_\_elm20170710\_101403\_\_dat00.bin

