

ELMAVAN 3D WAVEFORMS (Measured data sampled at 50 kHz) 51000 packets of 144 samples from 2017-07-10T08:29:00.388.999.

Processed Wed Jul 19 16:55:43 2017 by ELM ver.2012-10-06 from 001__elm20170710_082859__dat00.bin

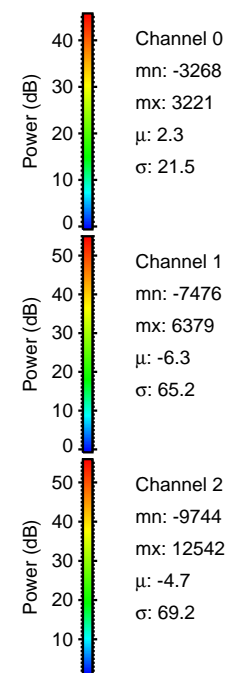

Processed Wed Jul 19 16:55:51 2017 by ELM ver.2012-10-06 from 001__elm20170710_082859__dat00.bin

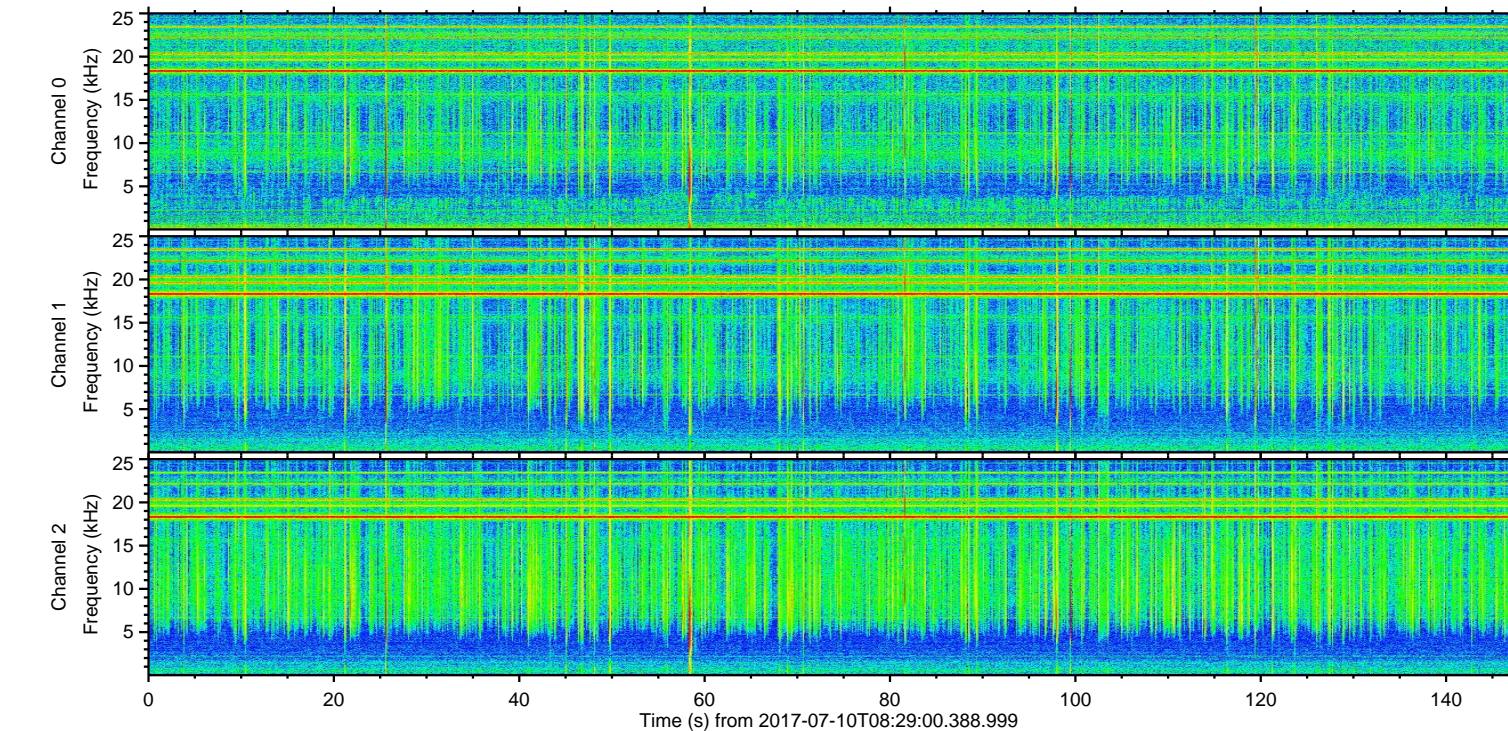
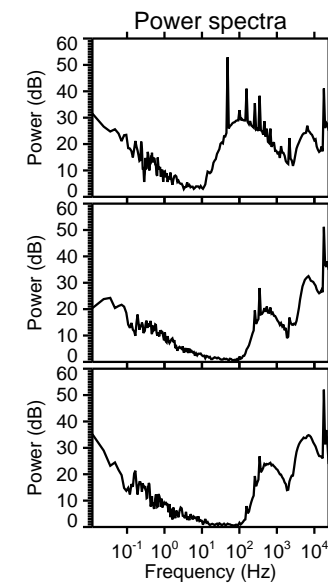
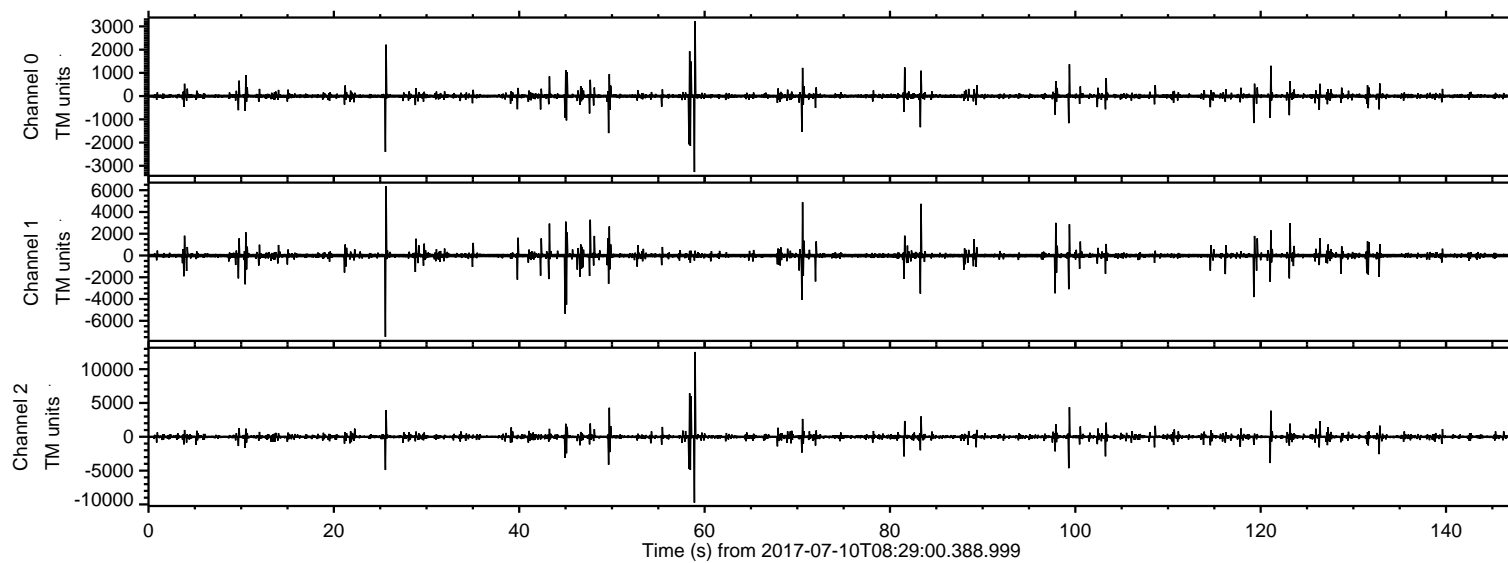
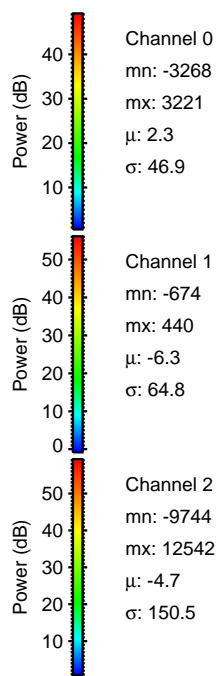
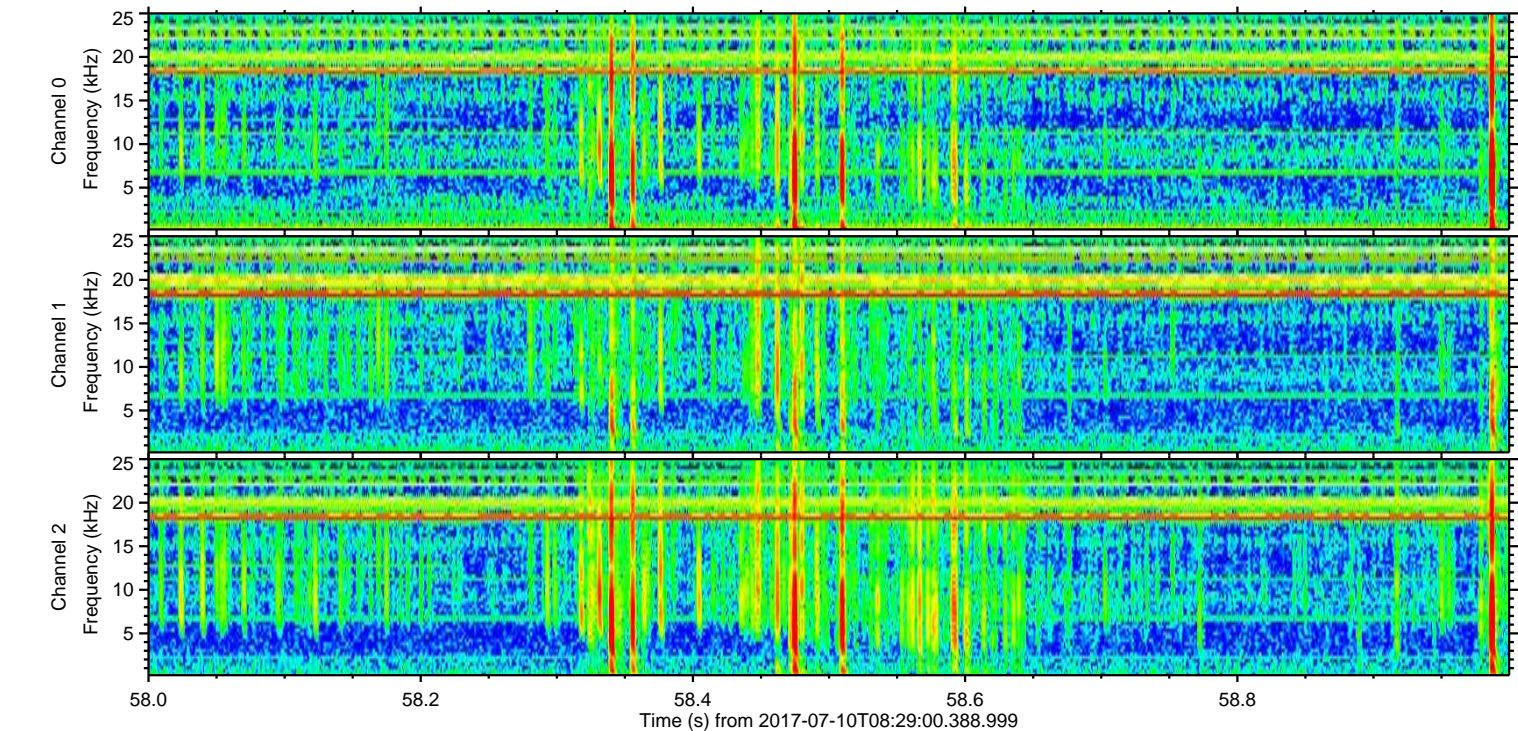
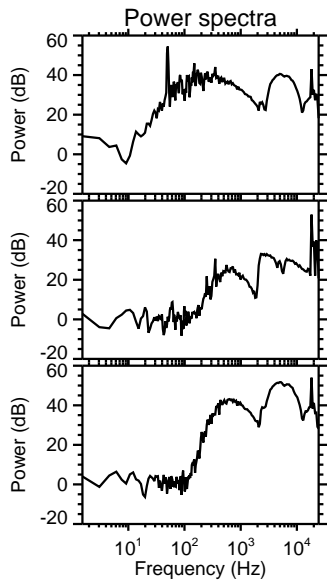
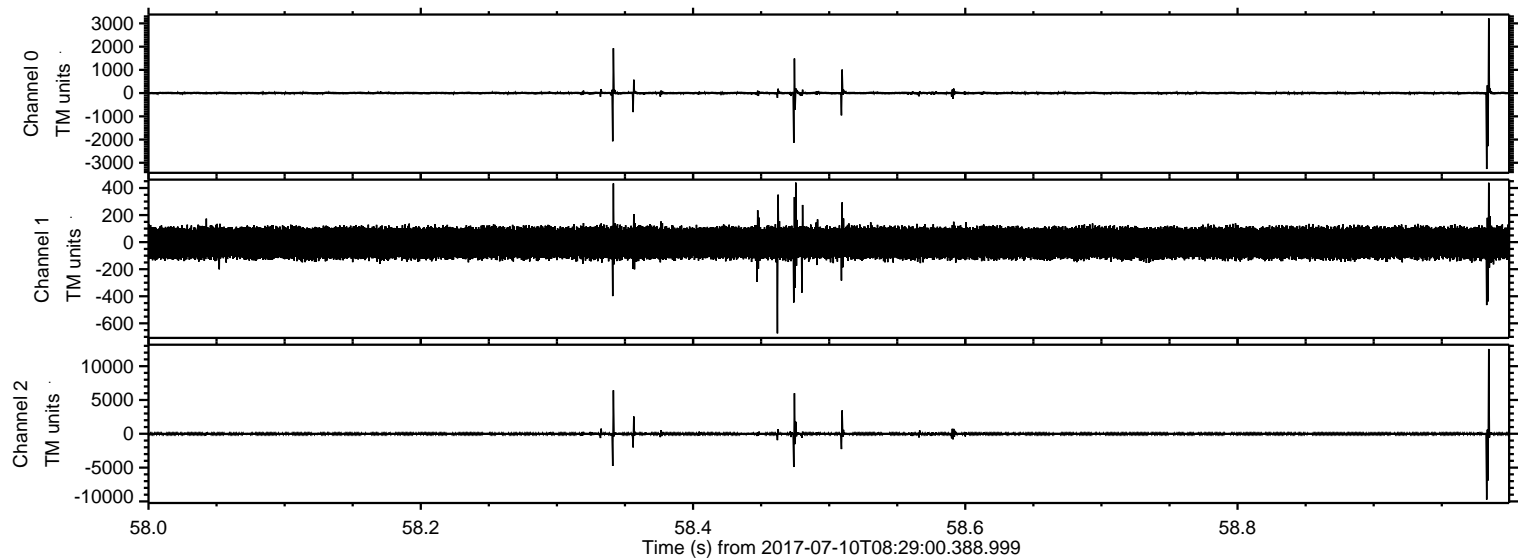

ELMAVAN 3D WAVEFORMS (Measured data sampled at 50 kHz) 51000 packets of 144 samples from 2017-07-10T08:29:00.388.999. Part 26/147

Processed Wed Jul 19 16:55:52 2017 by ELM ver.2012-10-06 from 001__elm20170710_082859__dat00.bin

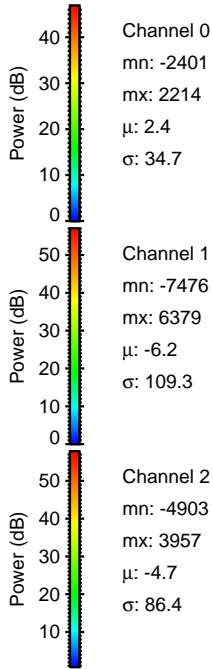
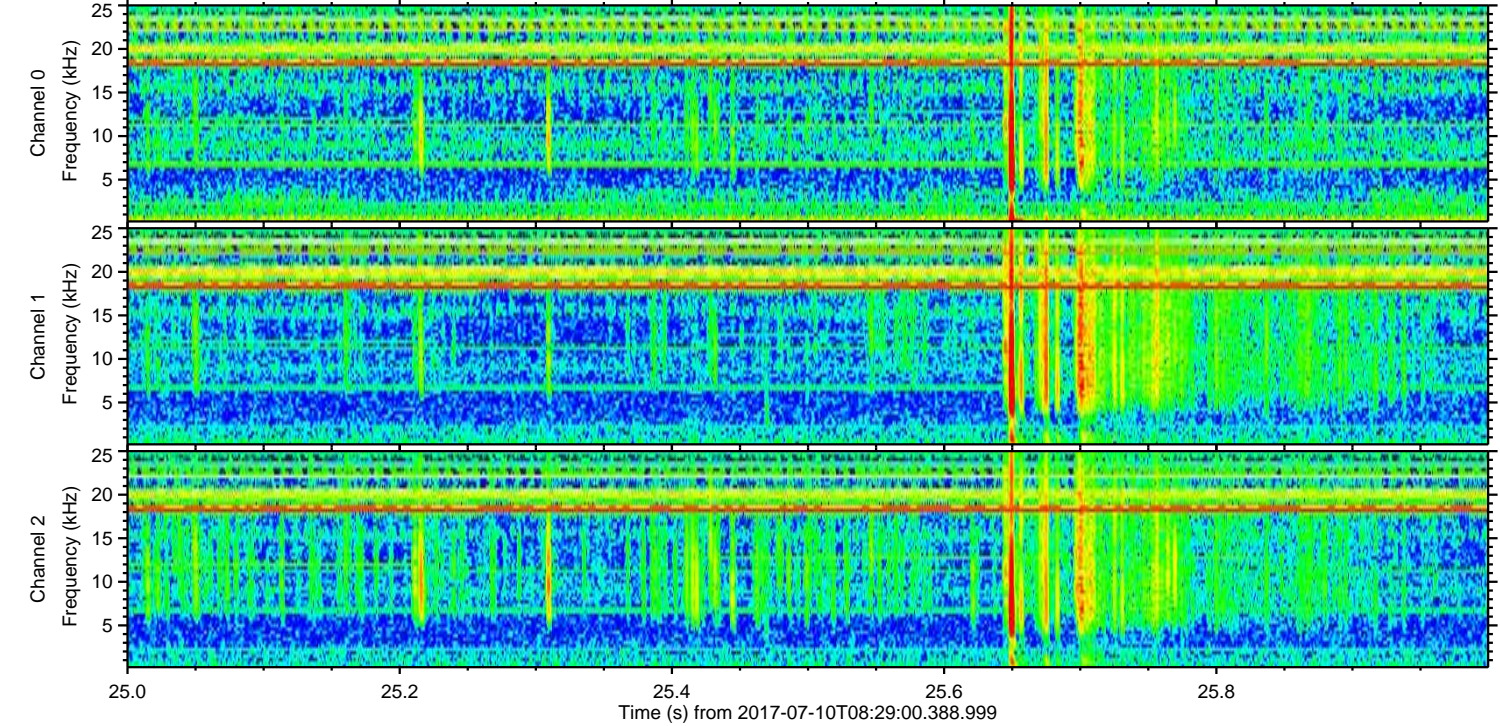
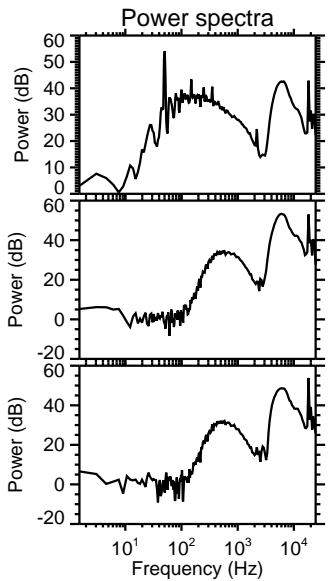
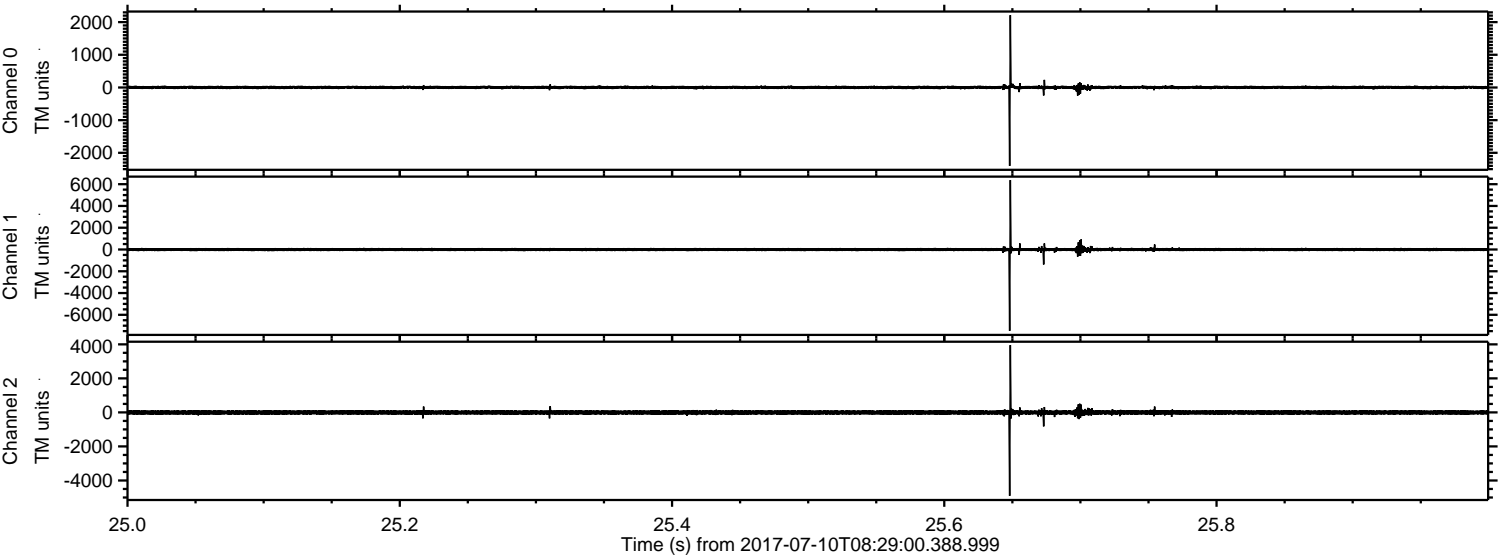

ELMAVAN 3D WAVEFORMS (Measured data sampled at 50 kHz) 51000 packets of 144 samples from 2017-07-10T08:29:00.388.999. Part 46/147

Processed Wed Jul 19 16:55:53 2017 by ELM ver.2012-10-06 from 001__elm20170710_082859__dat00.bin

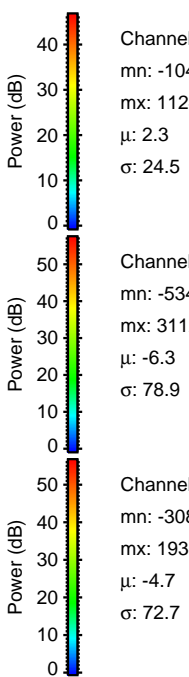
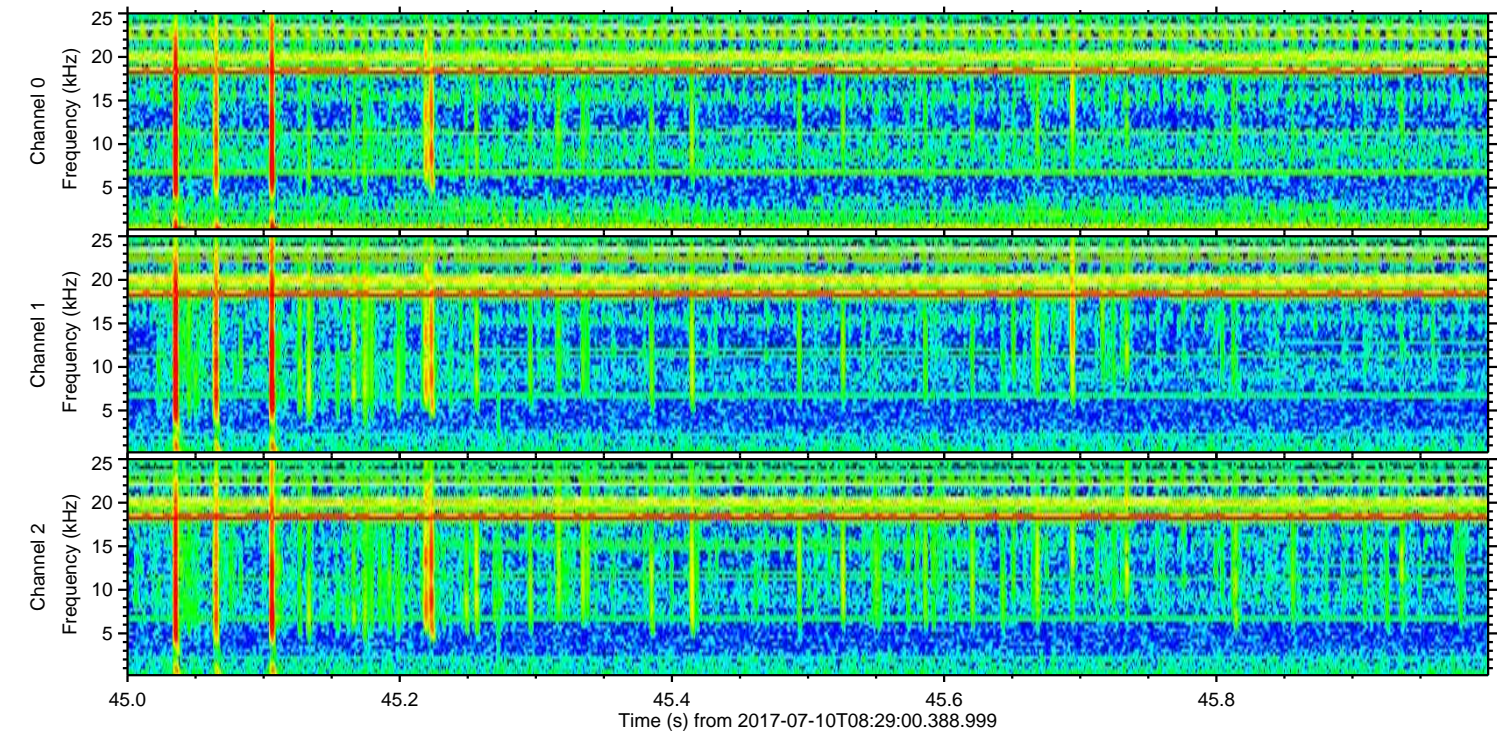
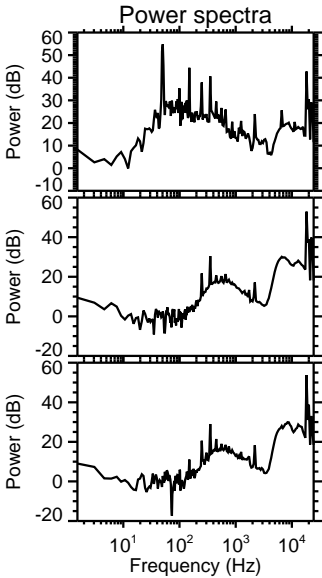
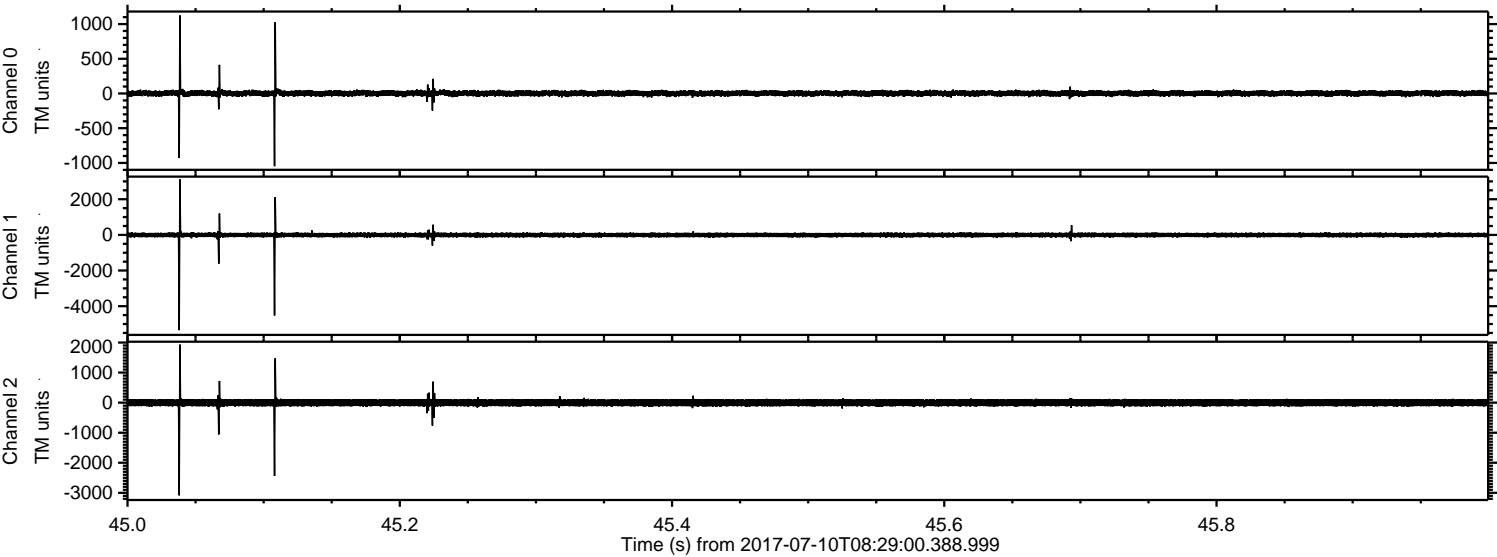

ELMAVAN 3D WAVEFORMS (Measured data sampled at 50 kHz) 51000 packets of 144 samples from 2017-07-10T08:29:00.388.999. Part 71/147

Processed Wed Jul 19 16:55:53 2017 by ELM ver.2012-10-06 from 001__elm20170710_082859__dat00.bin

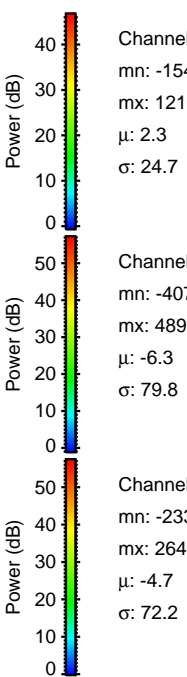
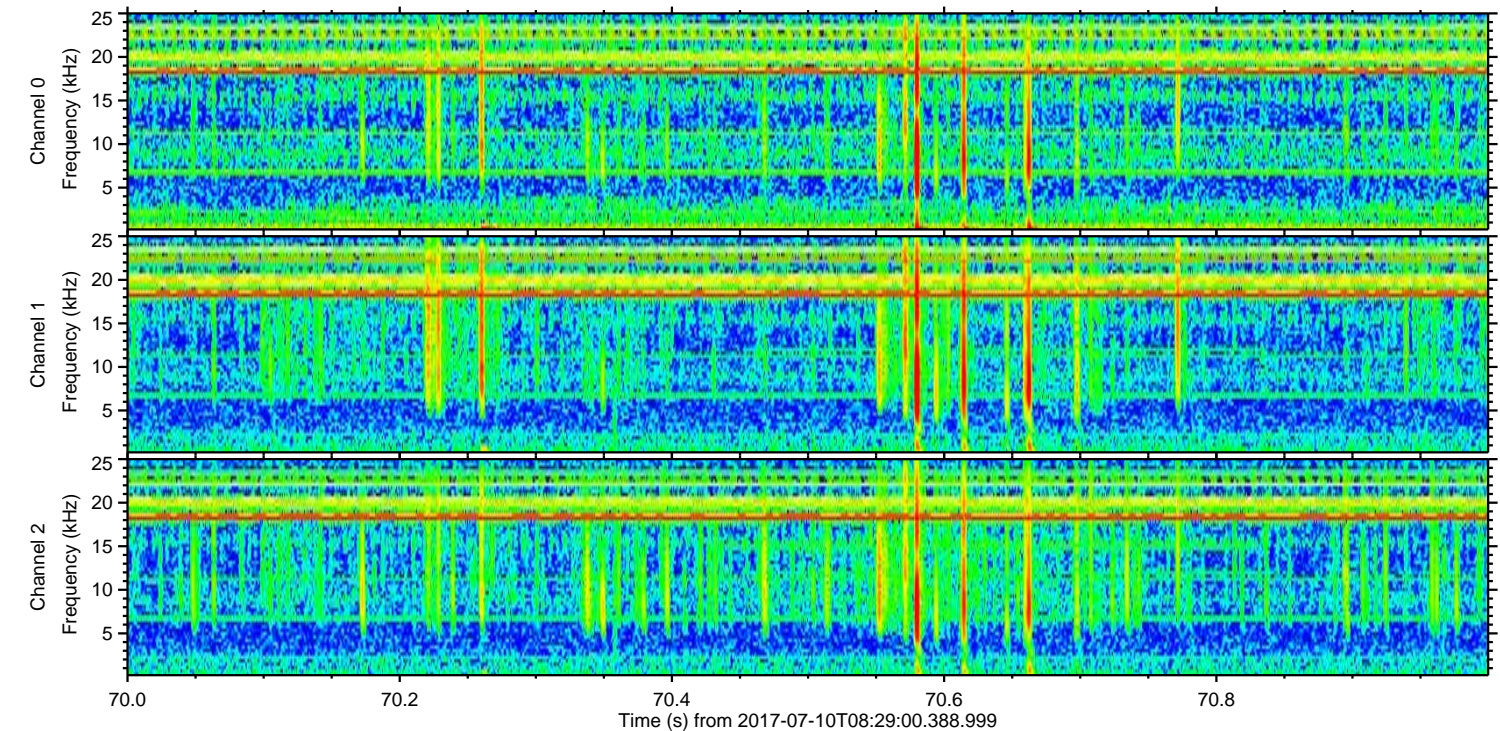
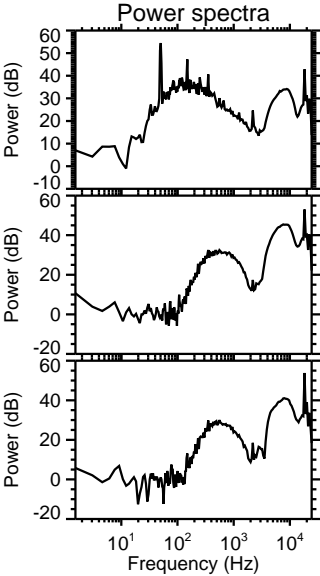
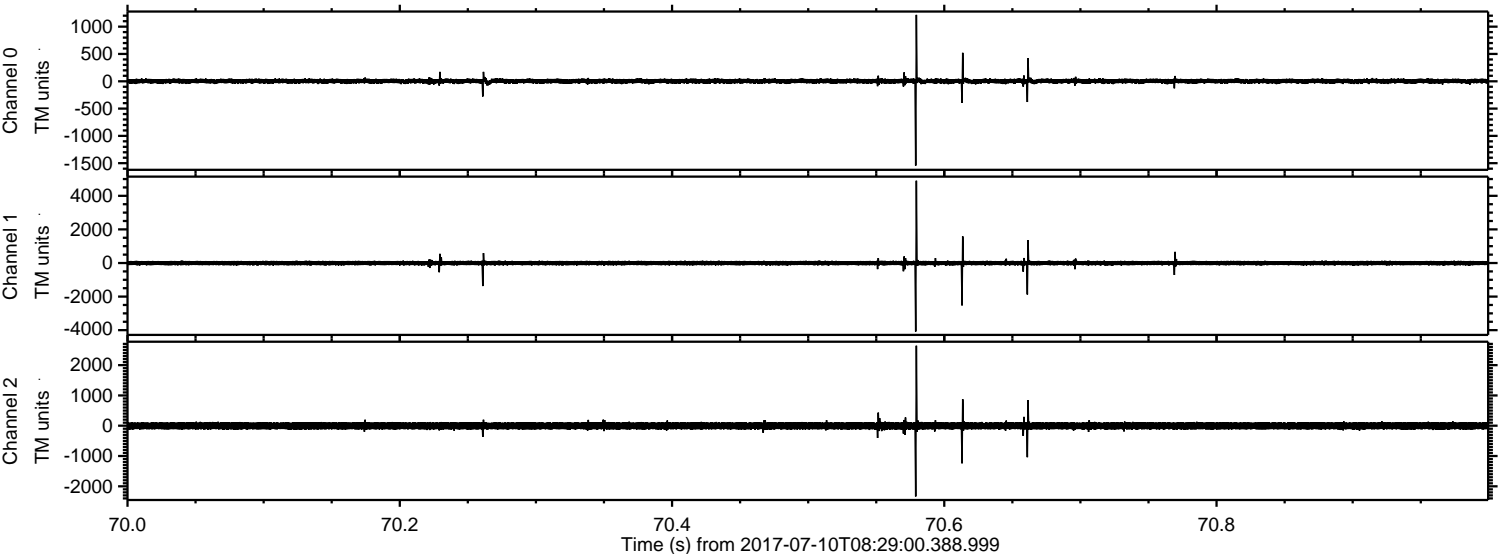

Processed Wed Jul 19 16:55:54 2017 by ELM ver.2012-10-06 from 001__elm20170710_082859__dat00.bin

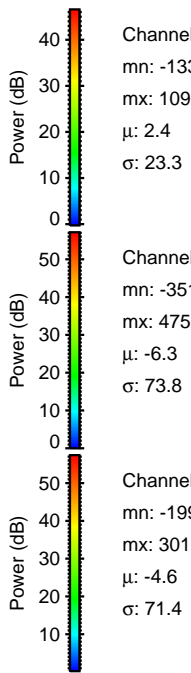
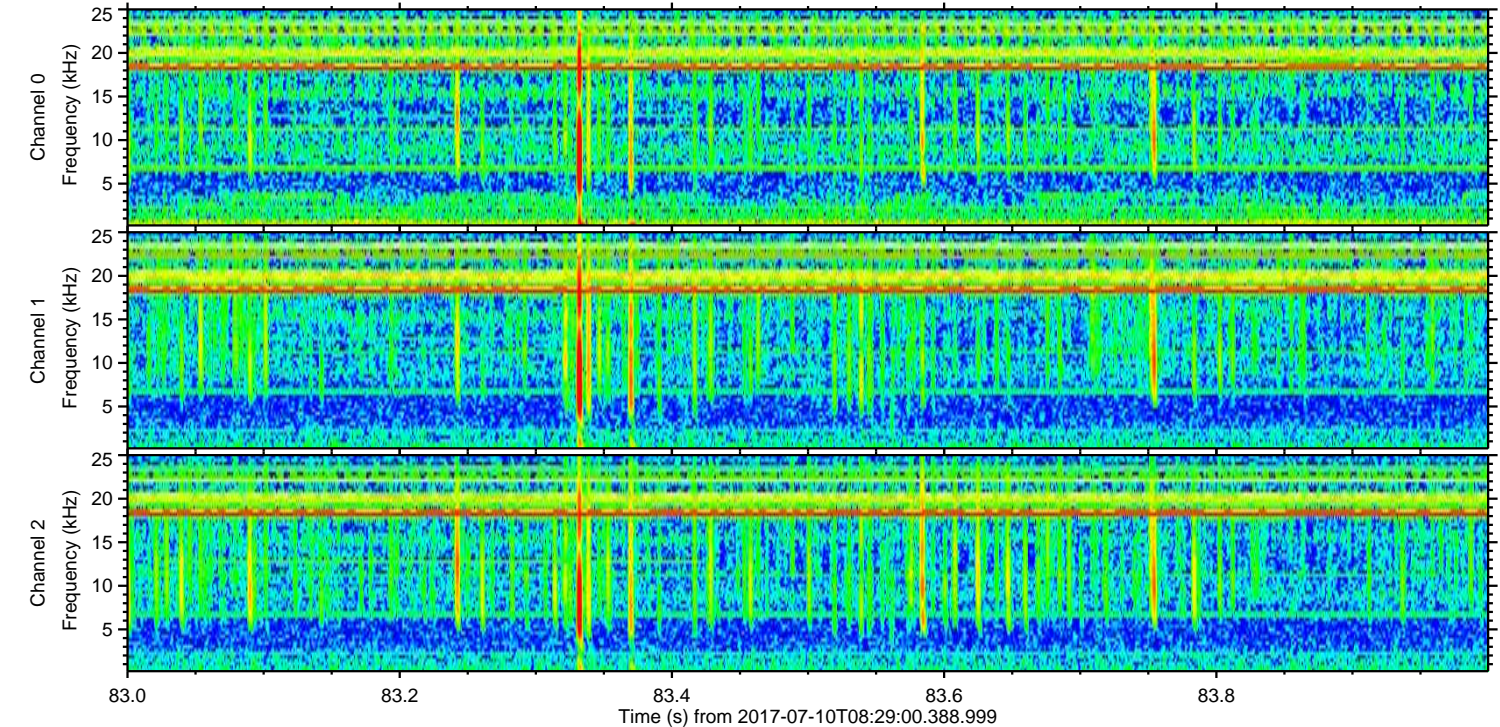
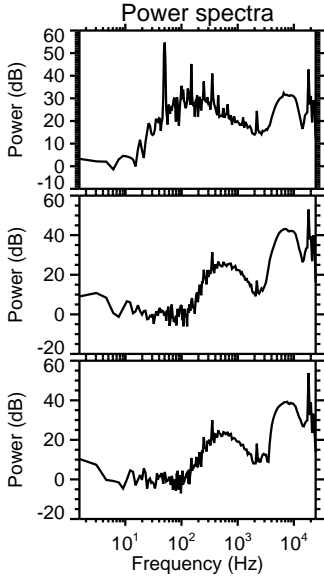
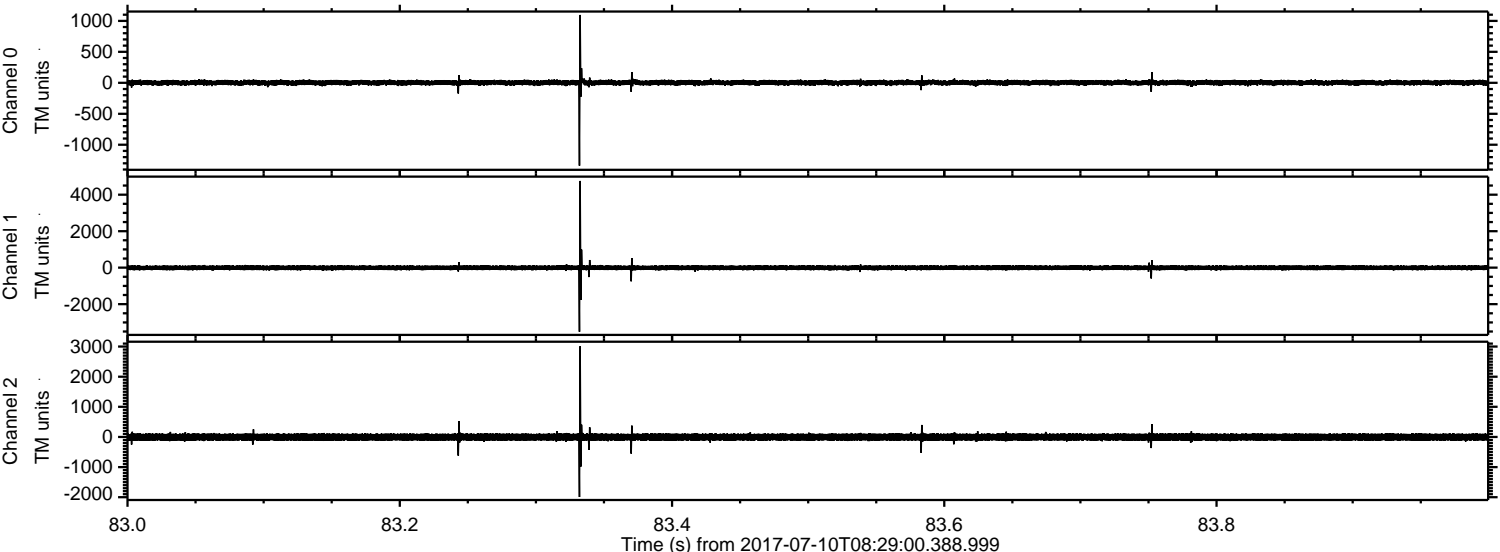

Channel 0
mn: -1338
mx: 1096
 μ : 2.4
 σ : 23.3

Channel 1
mn: -3510
mx: 4752
 μ : -6.3
 σ : 73.8

Channel 2
mn: -1993
mx: 3011
 μ : -4.6
 σ : 71.4

ELMAVAN 3D WAVEFORMS (Measured data sampled at 50 kHz) 51000 packets of 144 samples from 2017-07-10T08:29:00.388.999. Part 100/147

Processed Wed Jul 19 16:55:55 2017 by ELM ver.2012-10-06 from 001__elm20170710_082859__dat00.bin

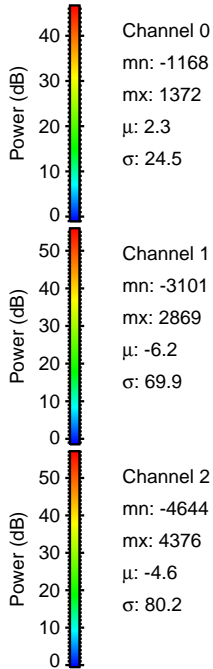
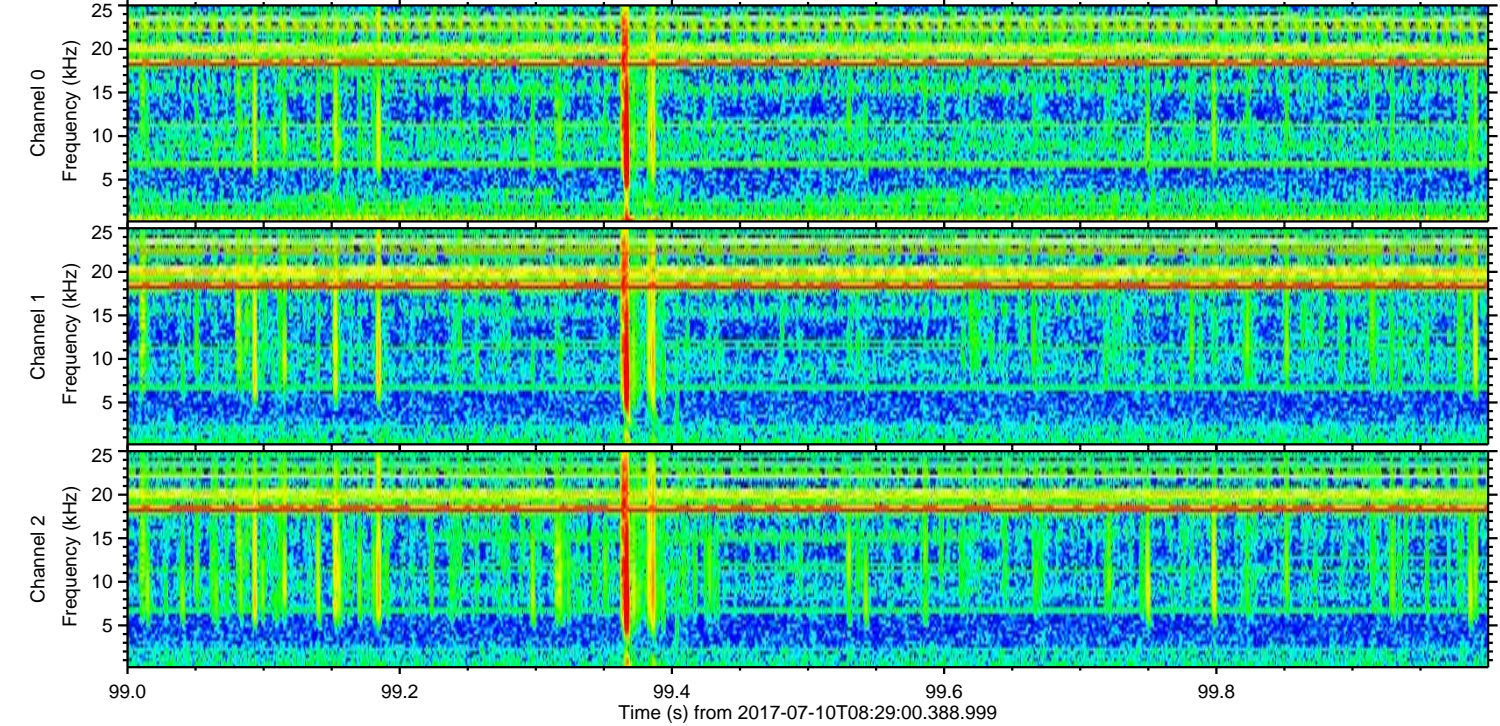
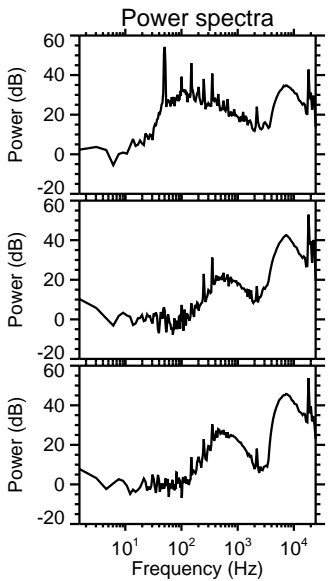
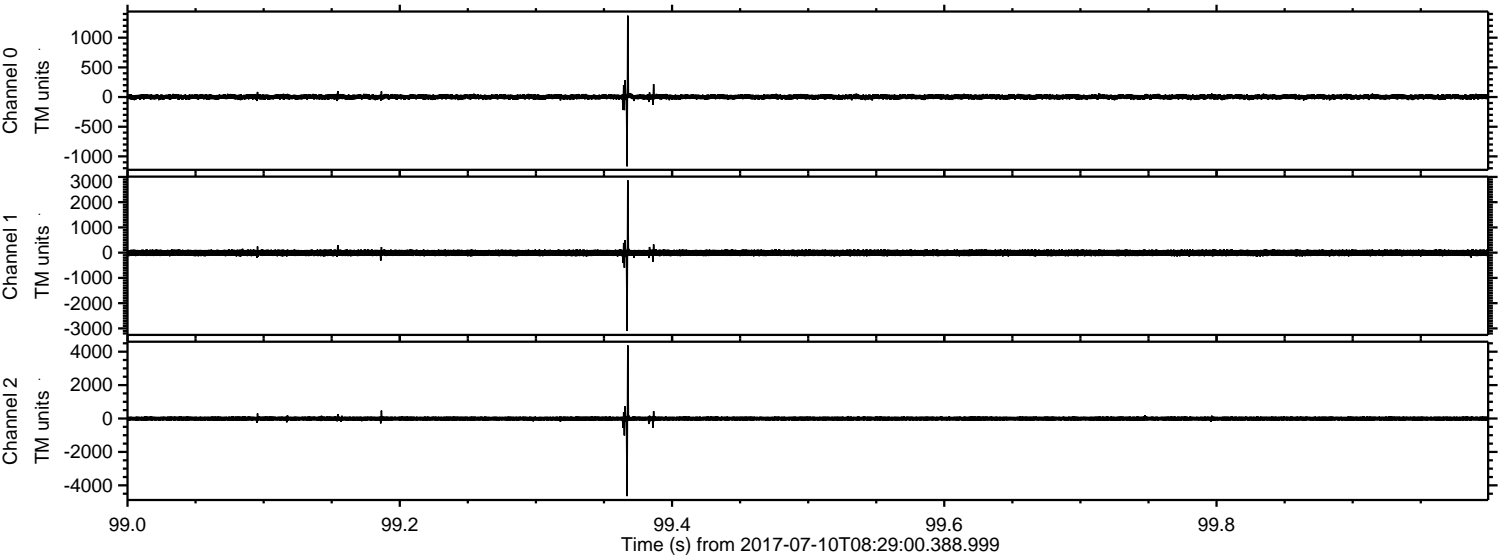

Channel 0
mn: -1168
mx: 1372
 μ : 2.3
 σ : 24.5

Channel 1
mn: -3101
mx: 2869
 μ : -6.2
 σ : 69.9

Channel 2
mn: -4644
mx: 4376
 μ : -4.6
 σ : 80.2

Processed Wed Jul 19 16:55:55 2017 by ELM ver.2012-10-06 from 001__elm20170710_082859__dat00.bin

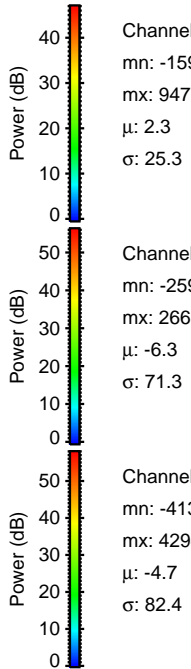
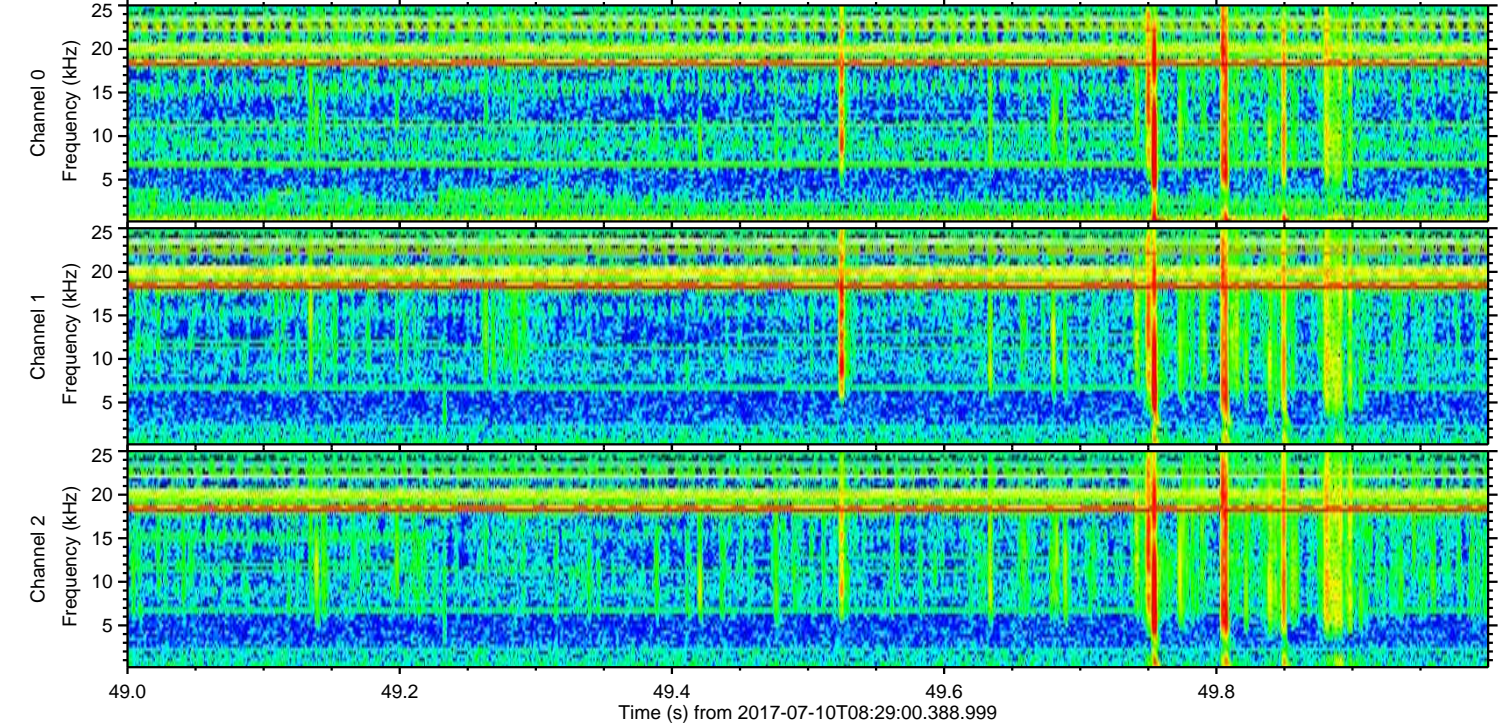
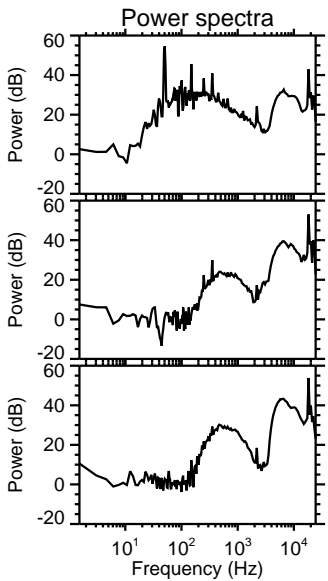
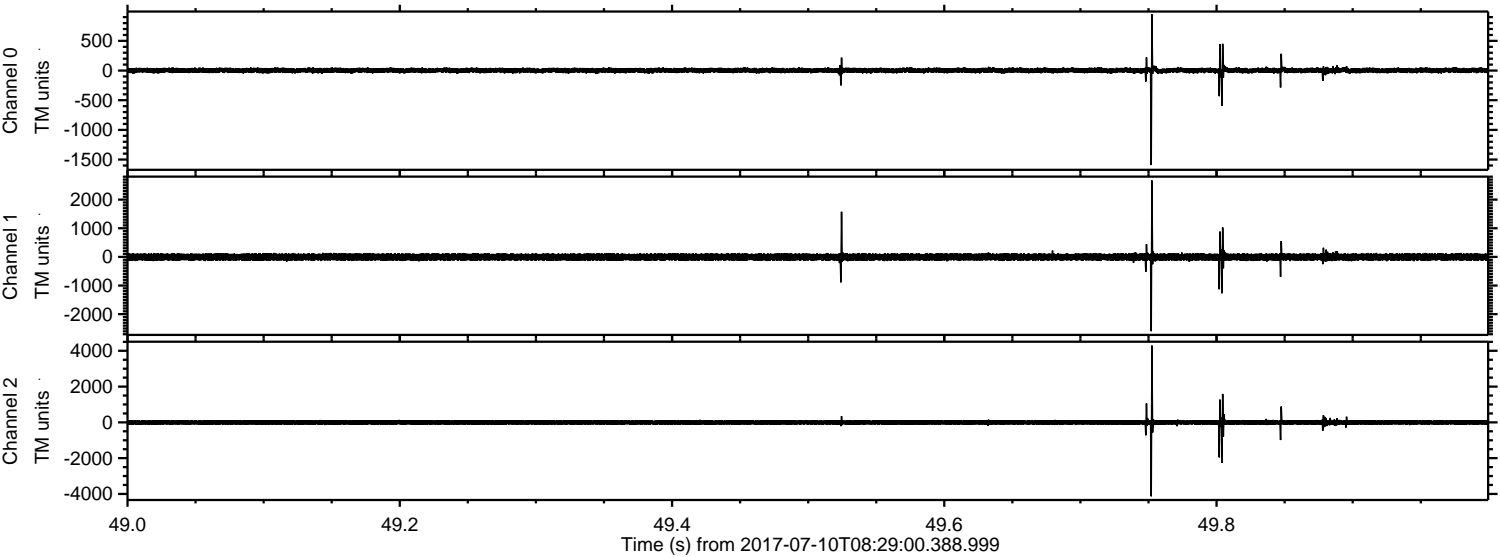

ELMAVAN 3D WAVEFORMS (Measured data sampled at 50 kHz) 51000 packets of 144 samples from 2017-07-10T08:29:00.388.999. Part 122/147

Processed Wed Jul 19 16:55:56 2017 by ELM ver.2012-10-06 from 001__elm20170710_082859__dat00.bin

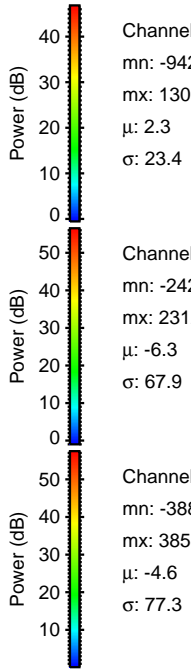
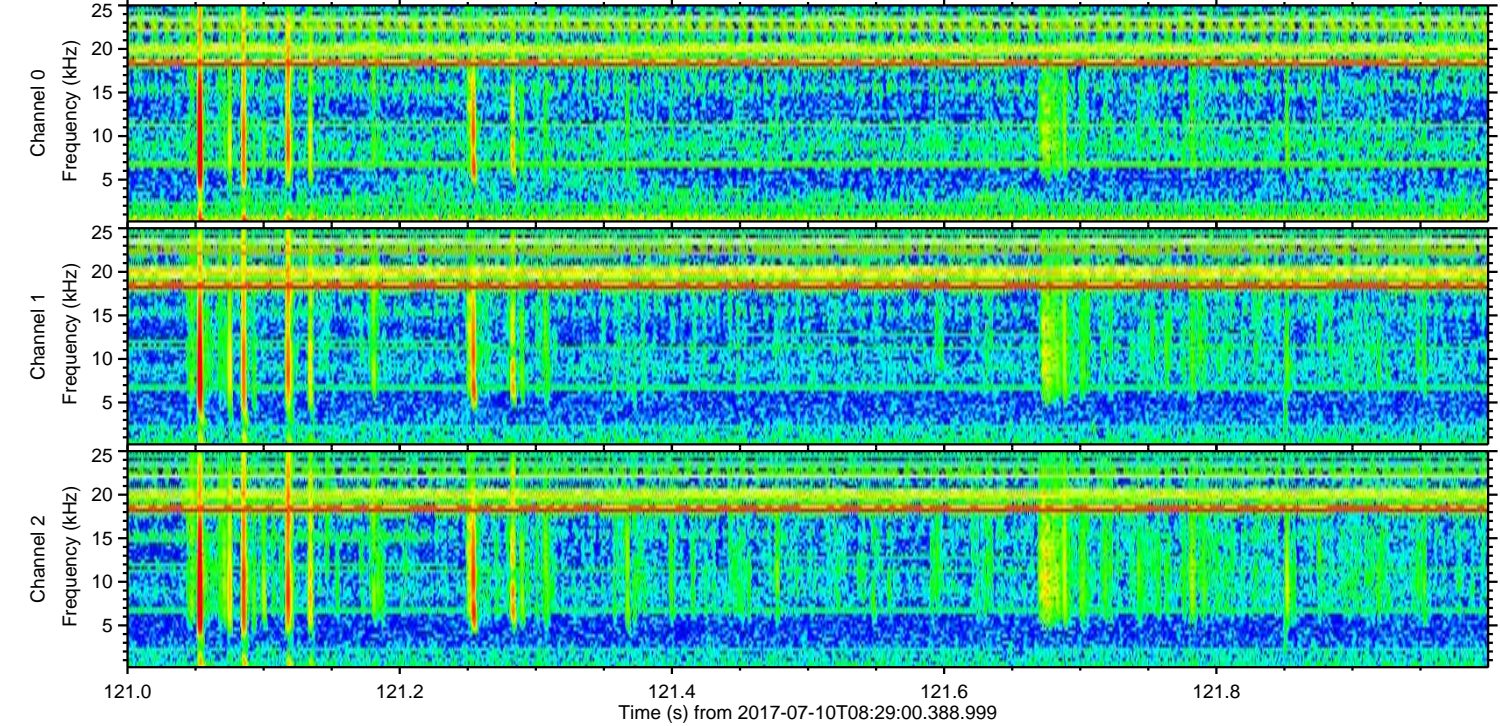
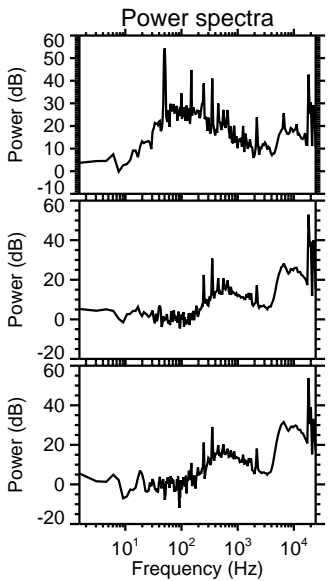
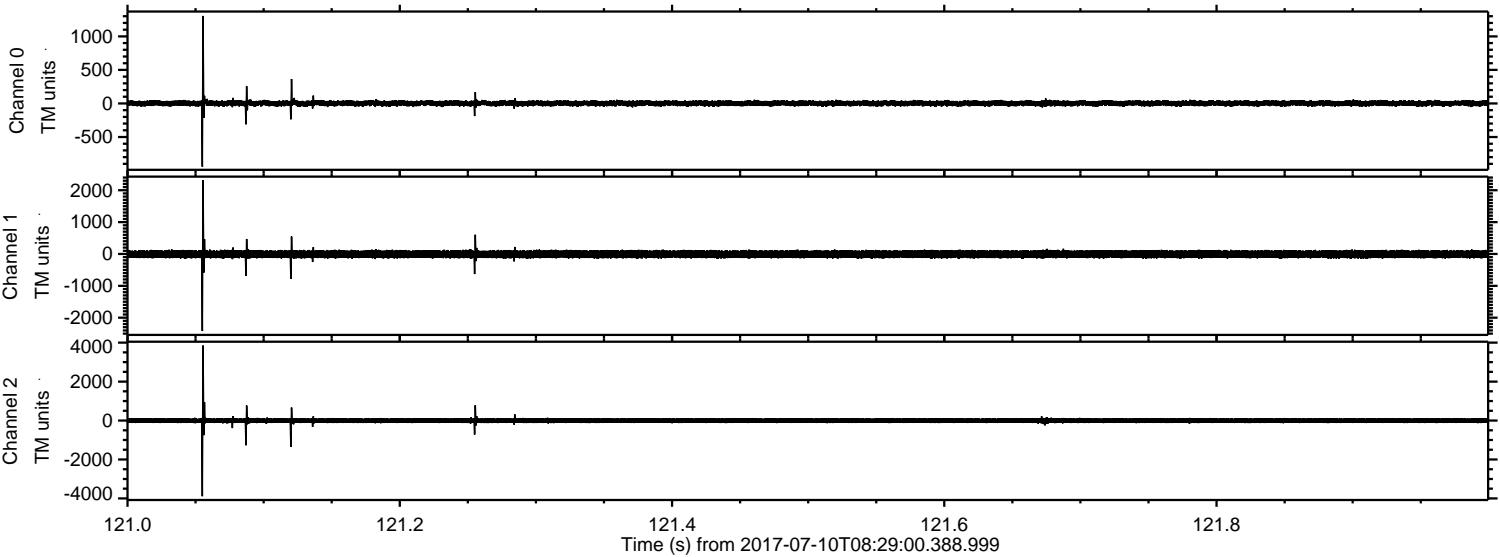

Channel 0
mn: -942
mx: 1305
 μ : 2.3
 σ : 23.4

Channel 1
mn: -2420
mx: 2312
 μ : -6.3
 σ : 67.9

Channel 2
mn: -3886
mx: 3855
 μ : -4.6
 σ : 77.3

ELMAVAN 3D WAVEFORMS (Measured data sampled at 50 kHz) 51000 packets of 144 samples from 2017-07-10T08:29:00.388.999. Part 120/147

Processed Wed Jul 19 16:55:57 2017 by ELM ver.2012-10-06 from 001__elm20170710_082859__dat00.bin

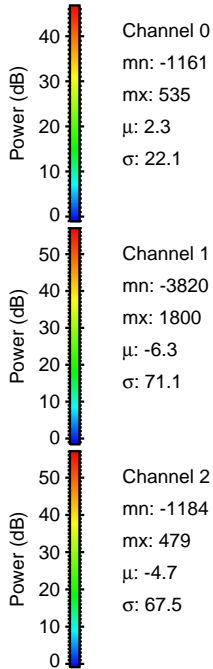
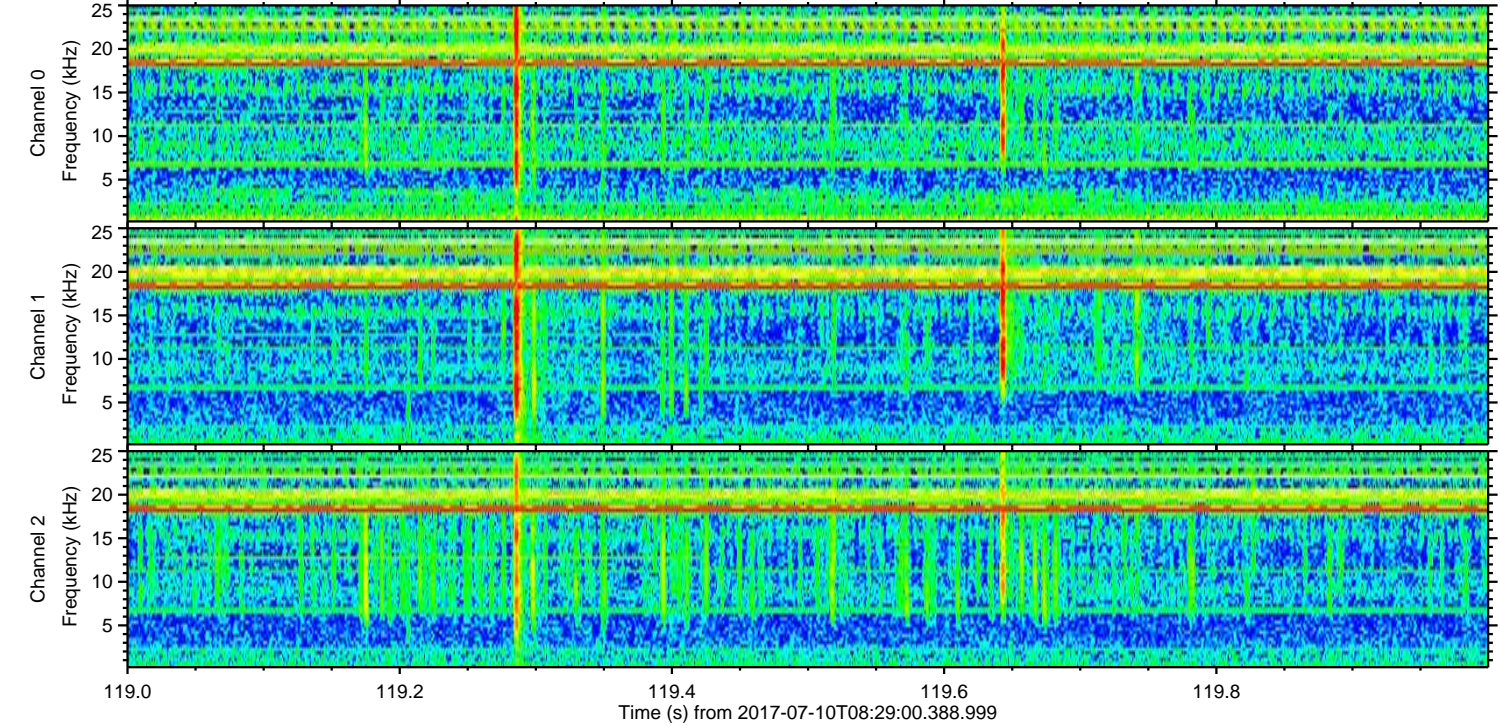
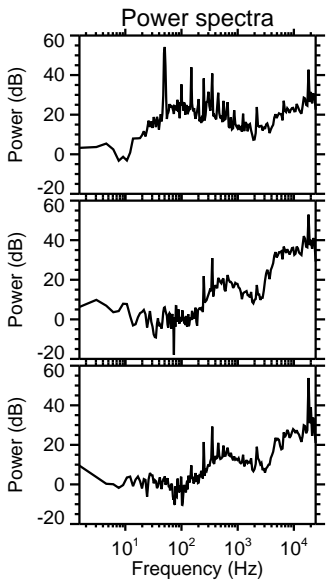
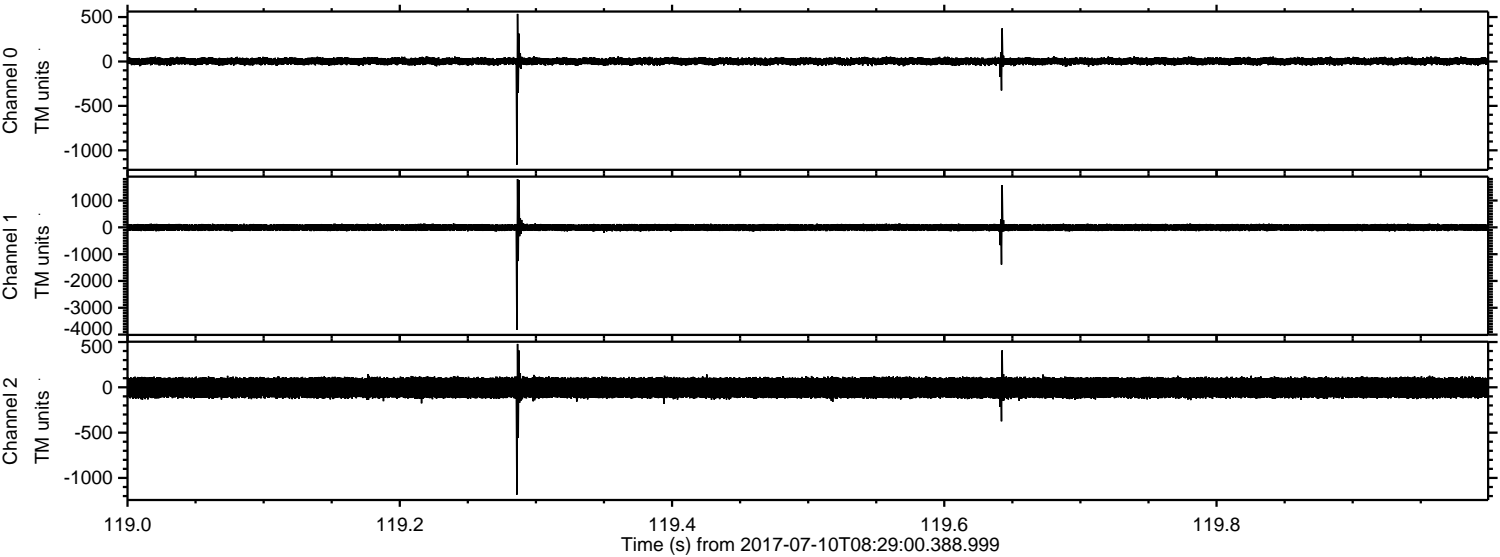

ELMAVAN 3D WAVEFORMS (Measured data sampled at 50 kHz) 51000 packets of 144 samples from 2017-07-10T08:29:00.388.999. Part 37/147

Processed Wed Jul 19 16:55:58 2017 by ELM ver.2012-10-06 from 001__elm20170710_082859__dat00.bin

