

ELMAVAN 3D WAVEFORMS (Measured data sampled at 50 kHz) 51000 packets of 144 samples from 2017-07-10T06:03:54.378.999.

Processed Wed Jul 19 16:34:10 2017 by ELM ver.2012-10-06 from 001__elm20170710_060353__dat00.bin

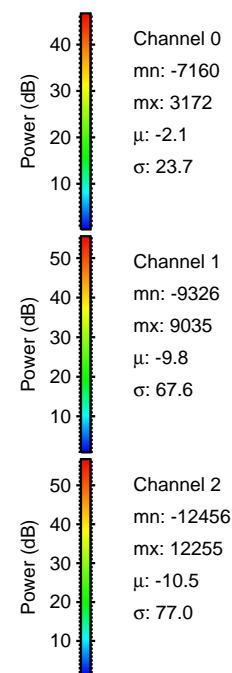

Processed Wed Jul 19 16:34:17 2017 by ELM ver.2012-10-06 from 001__elm20170710_060353__dat00.bin

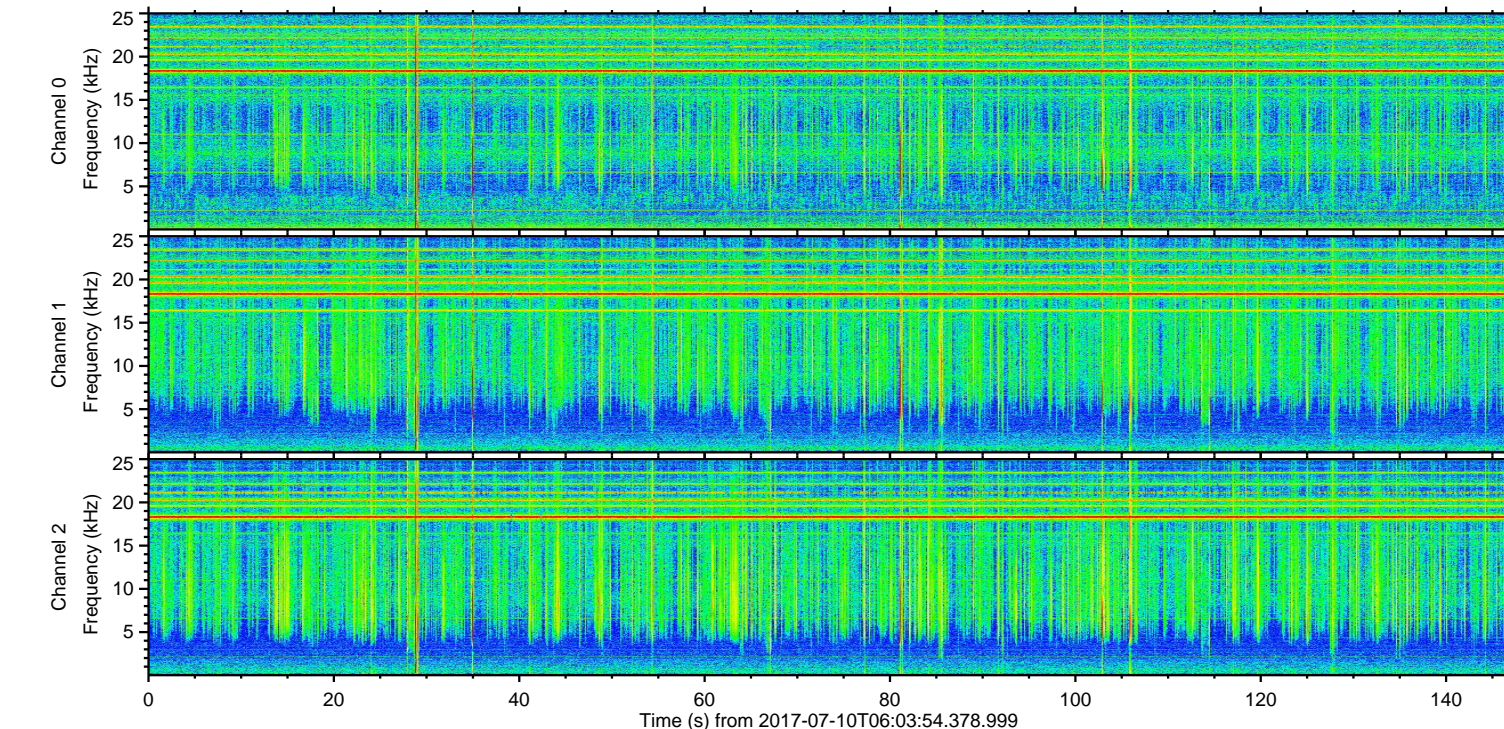
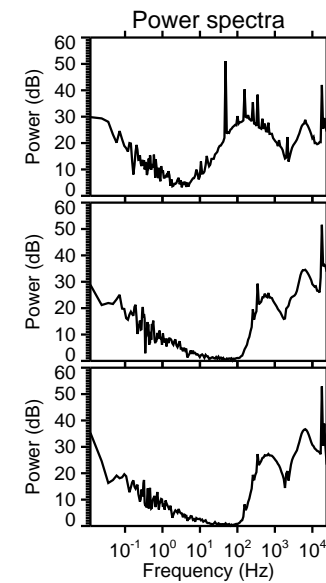
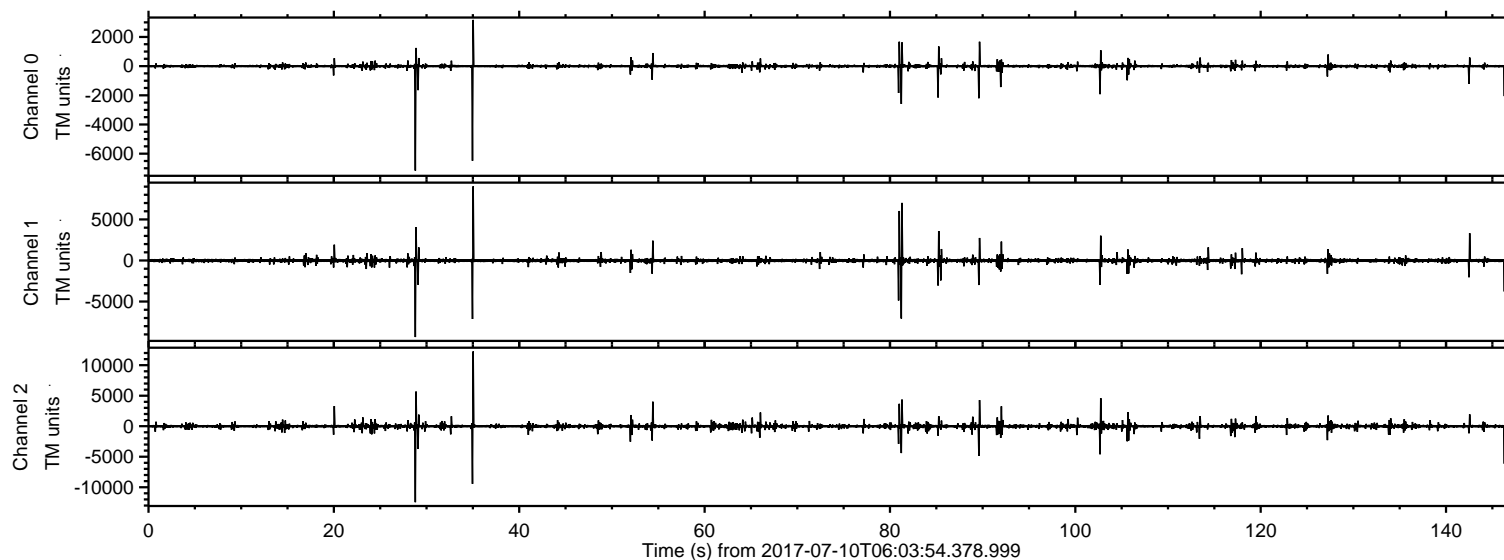
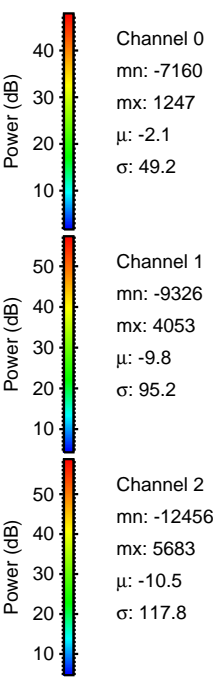
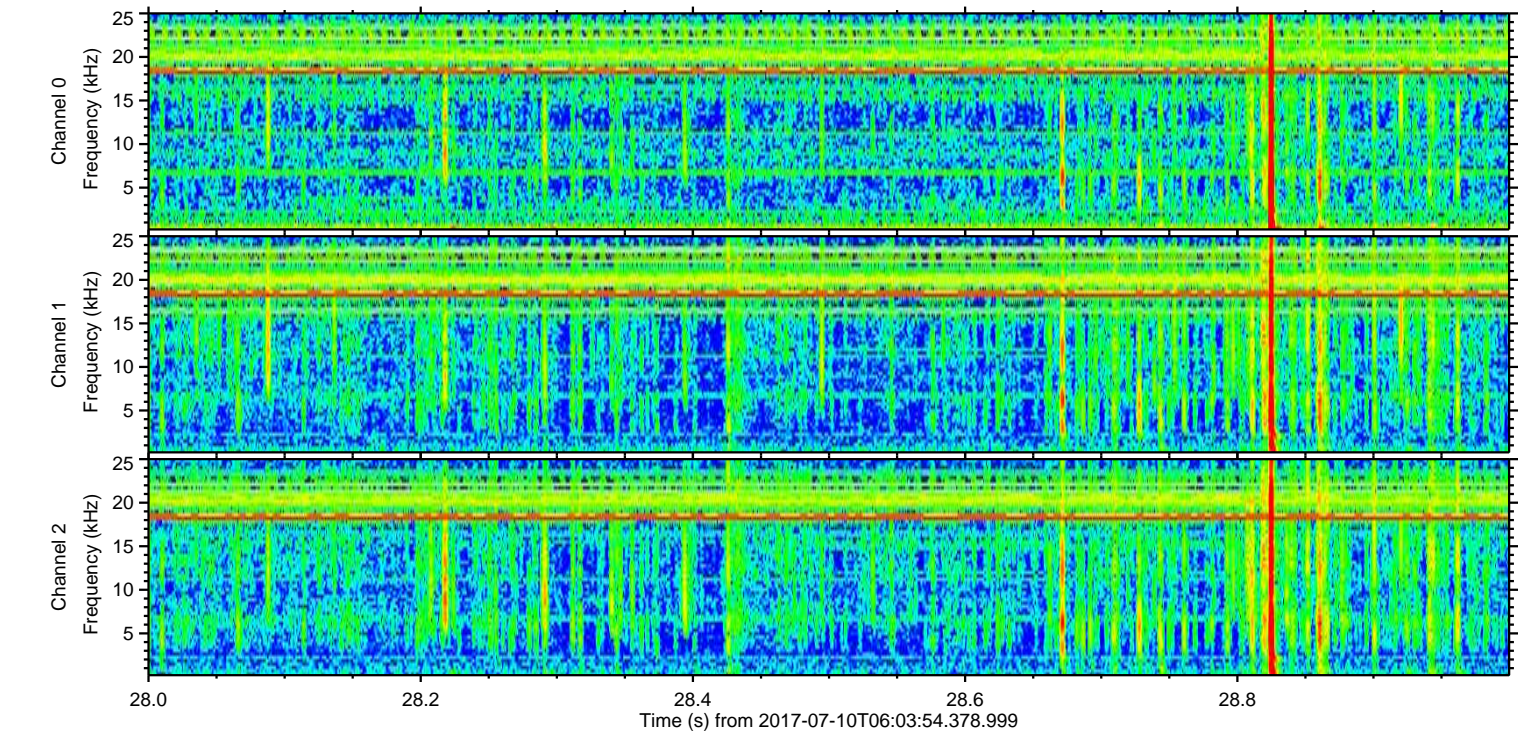
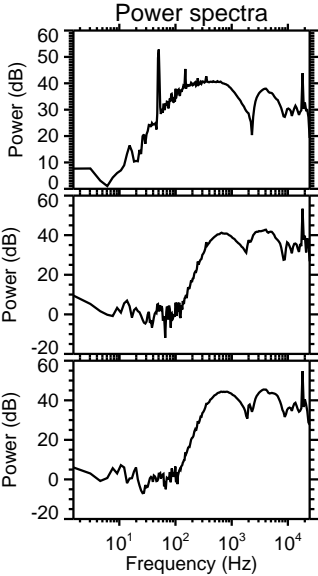
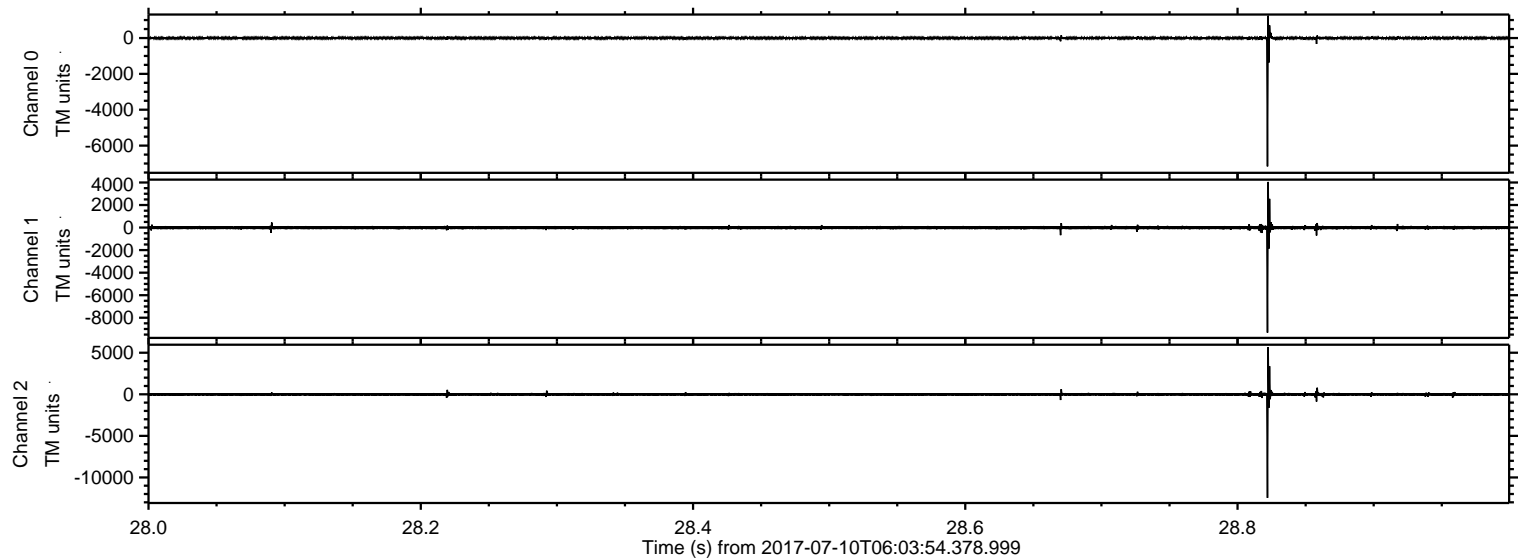

Processed Wed Jul 19 16:34:18 2017 by ELM ver.2012-10-06 from 001__elm20170710_060353__dat00.bin

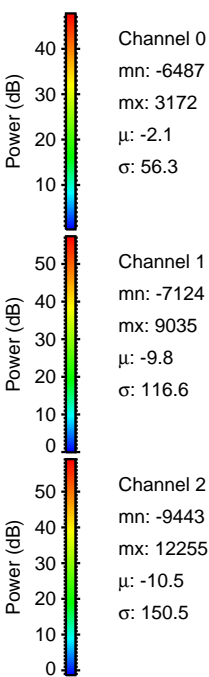
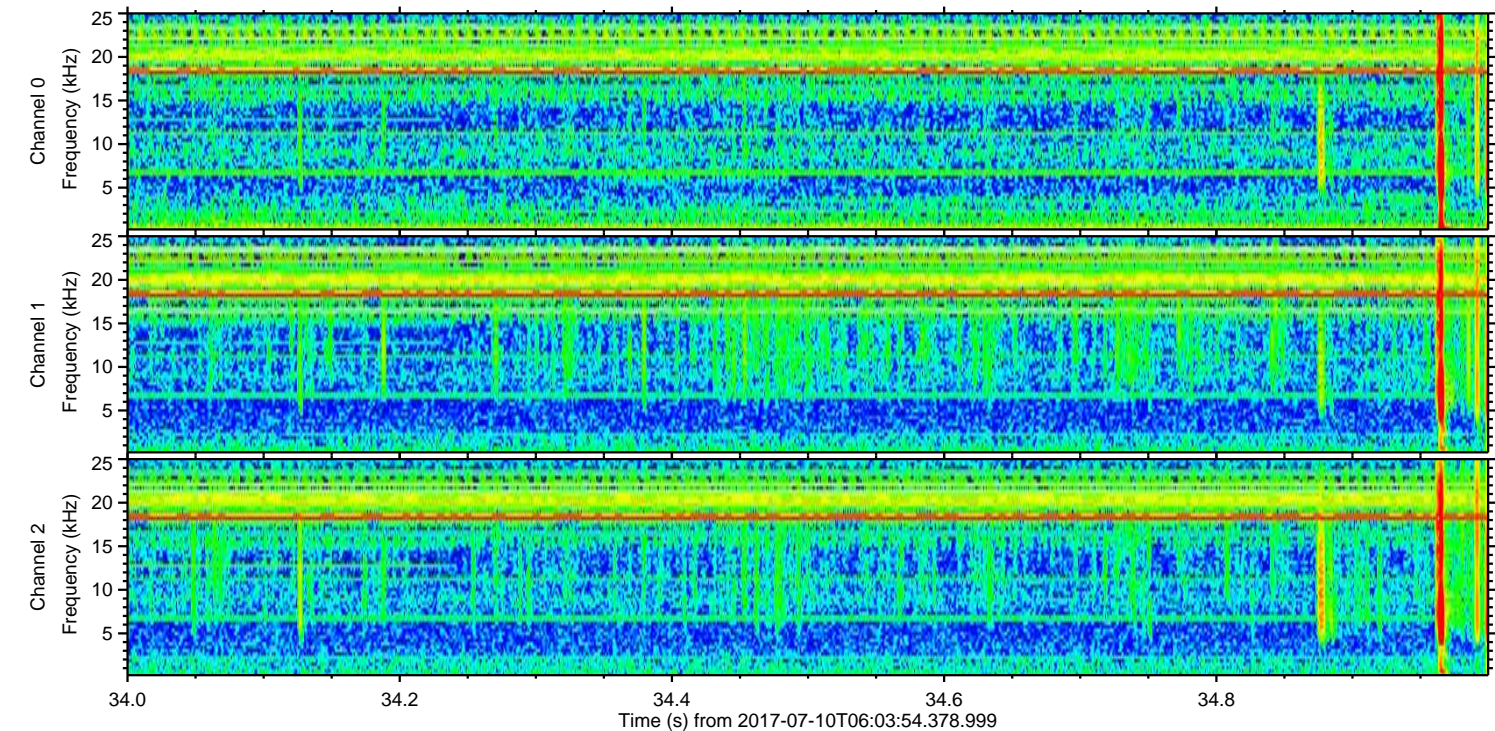
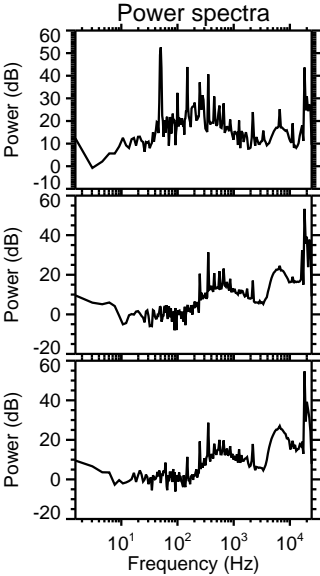
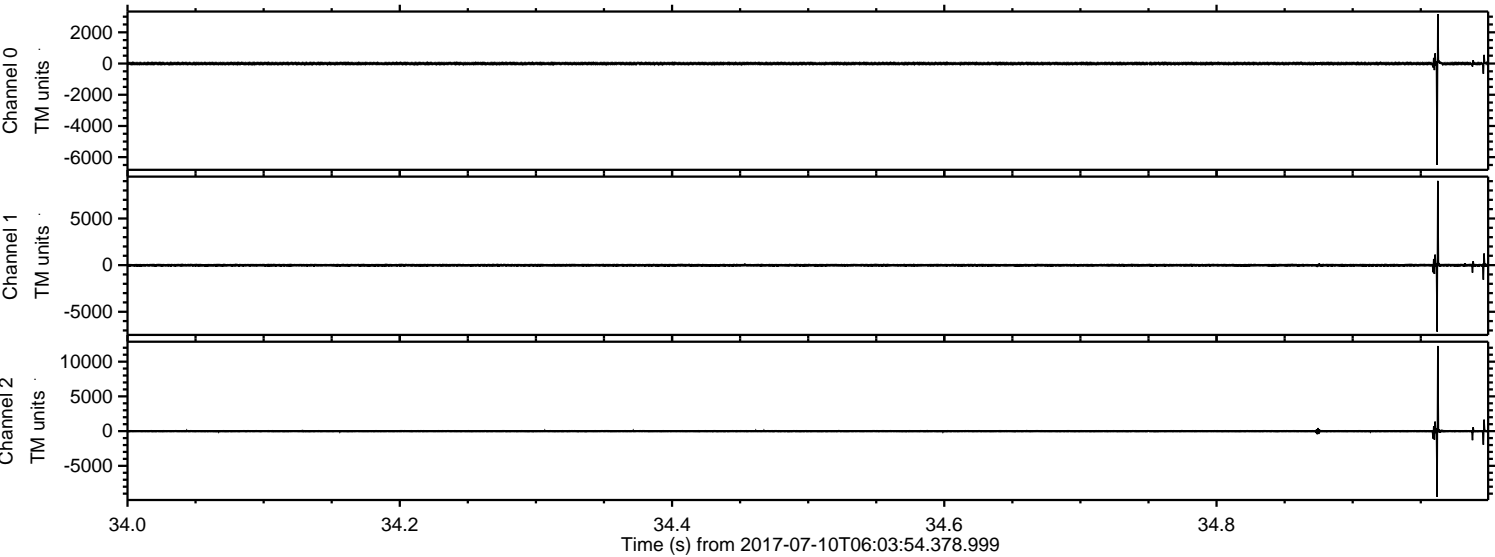

Processed Wed Jul 19 16:34:18 2017 by ELM ver.2012-10-06 from 001__elm20170710_060353__dat00.bin

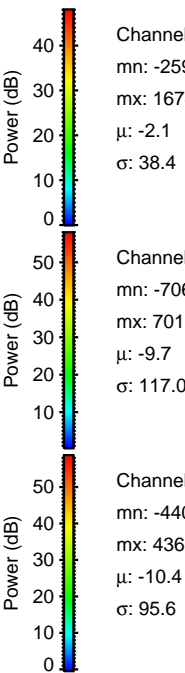
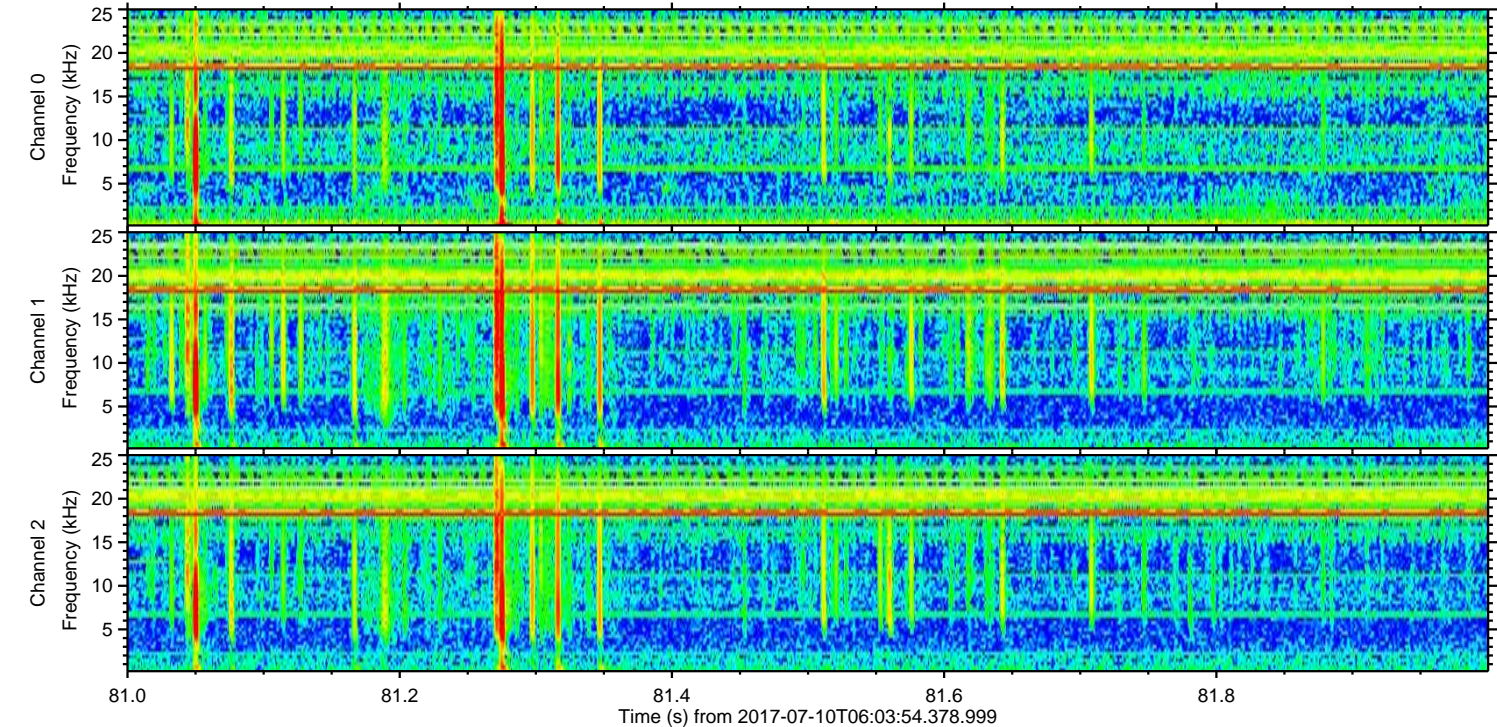
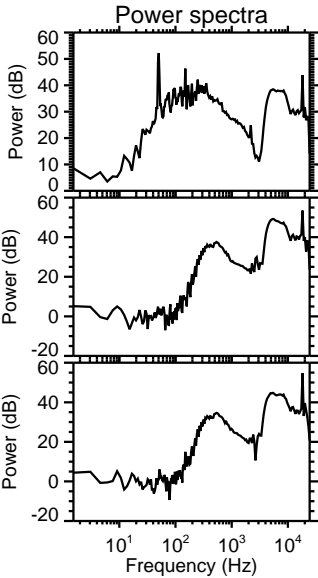
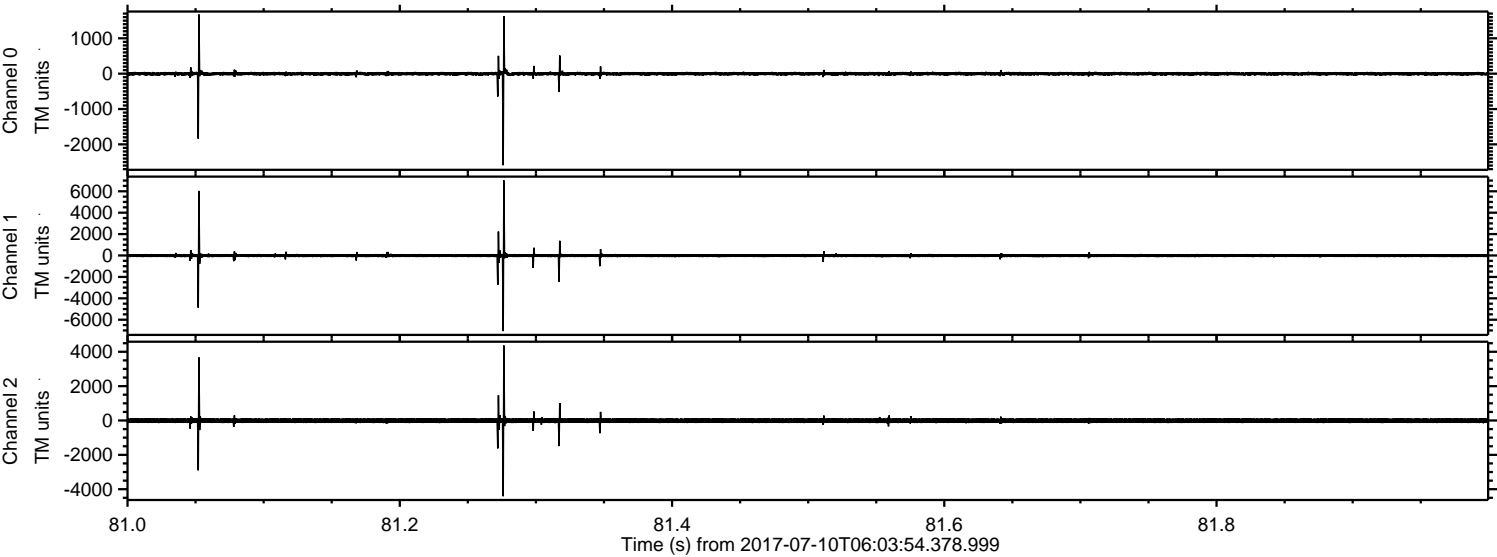

Processed Wed Jul 19 16:34:19 2017 by ELM ver.2012-10-06 from 001__elm20170710_060353__dat00.bin

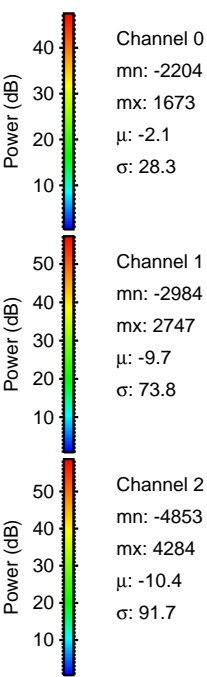
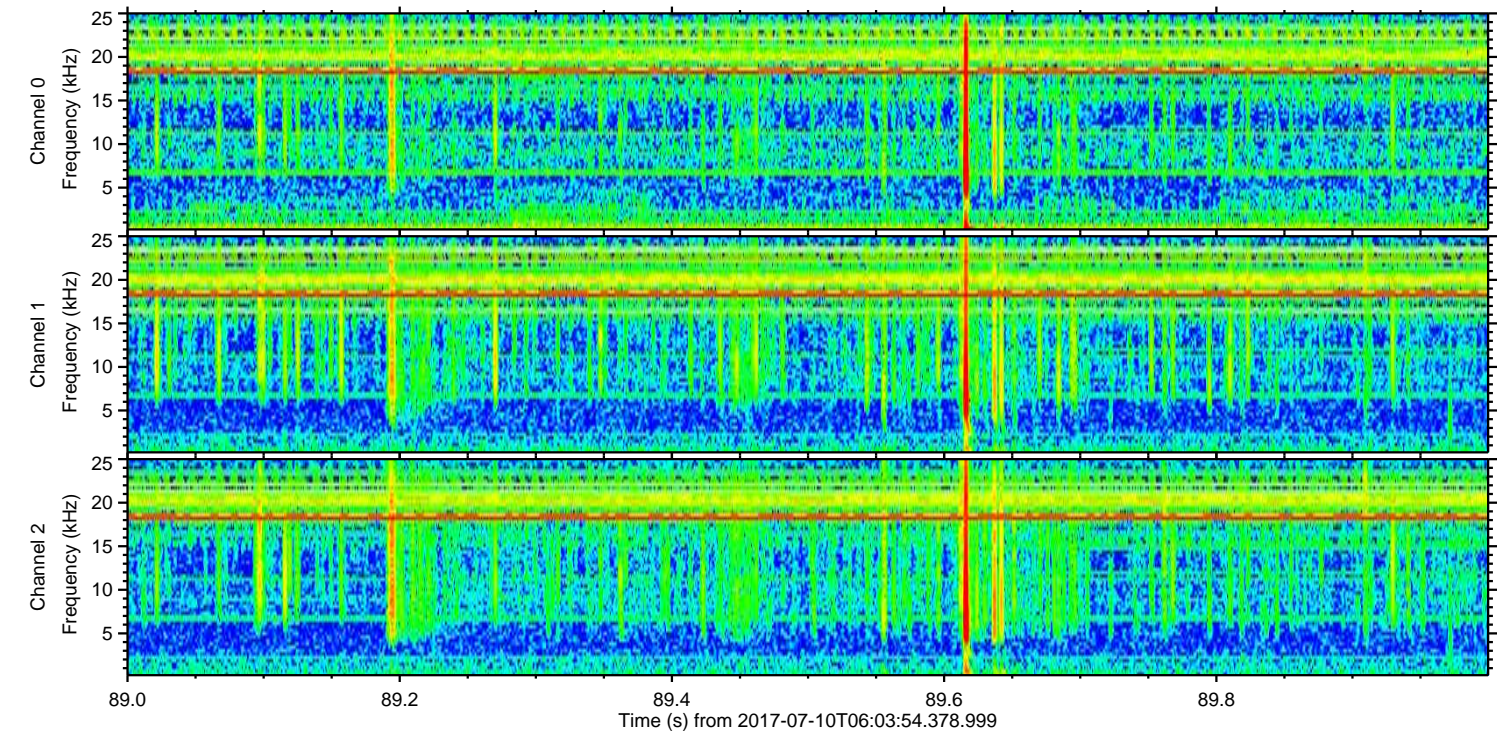
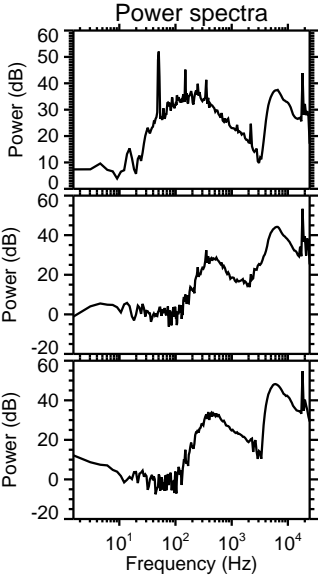
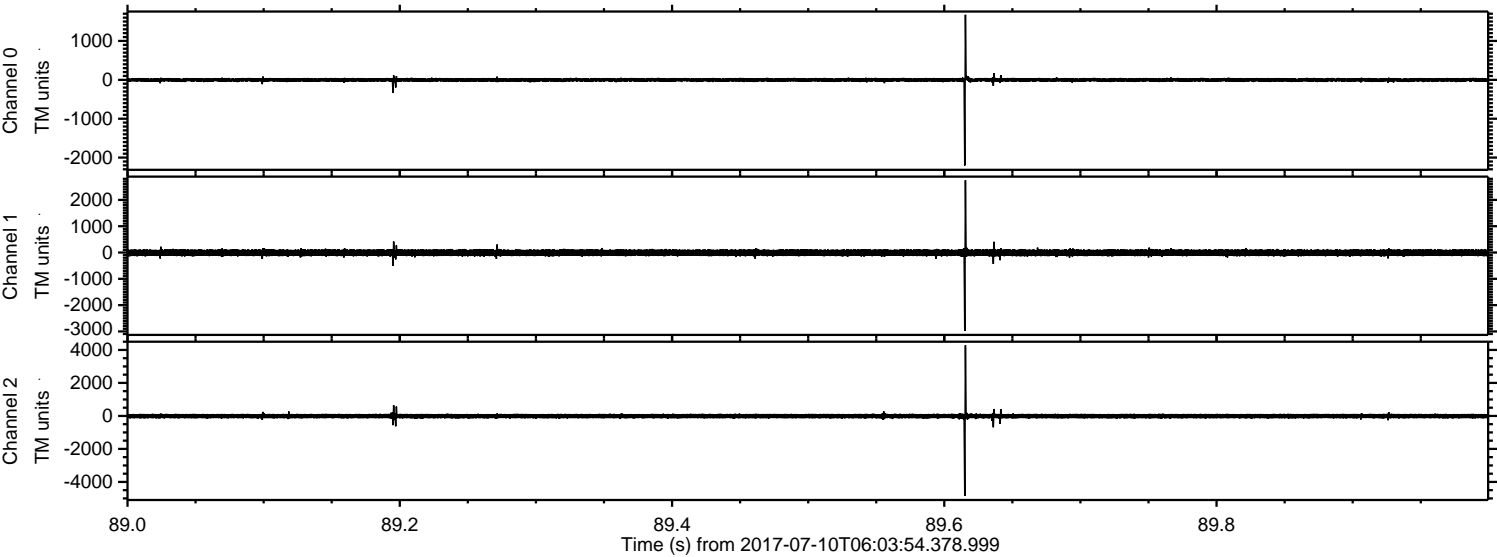

Channel 0
mn: -2204
mx: 1673
 μ : -2.1
 σ : 28.3

Channel 1
mn: -2984
mx: 2747
 μ : -9.7
 σ : 73.8

Channel 2
mn: -4853
mx: 4284
 μ : -10.4
 σ : 91.7

ELMAVAN 3D WAVEFORMS (Measured data sampled at 50 kHz) 51000 packets of 144 samples from 2017-07-10T06:03:54.378.999. Part 103/147

Processed Wed Jul 19 16:34:19 2017 by ELM ver.2012-10-06 from 001__elm20170710_060353__dat00.bin

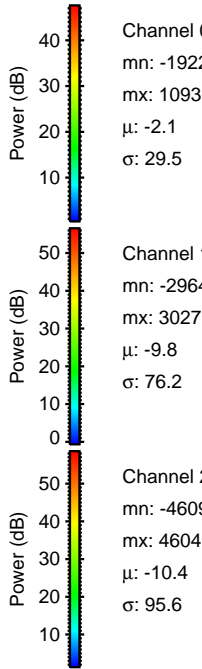
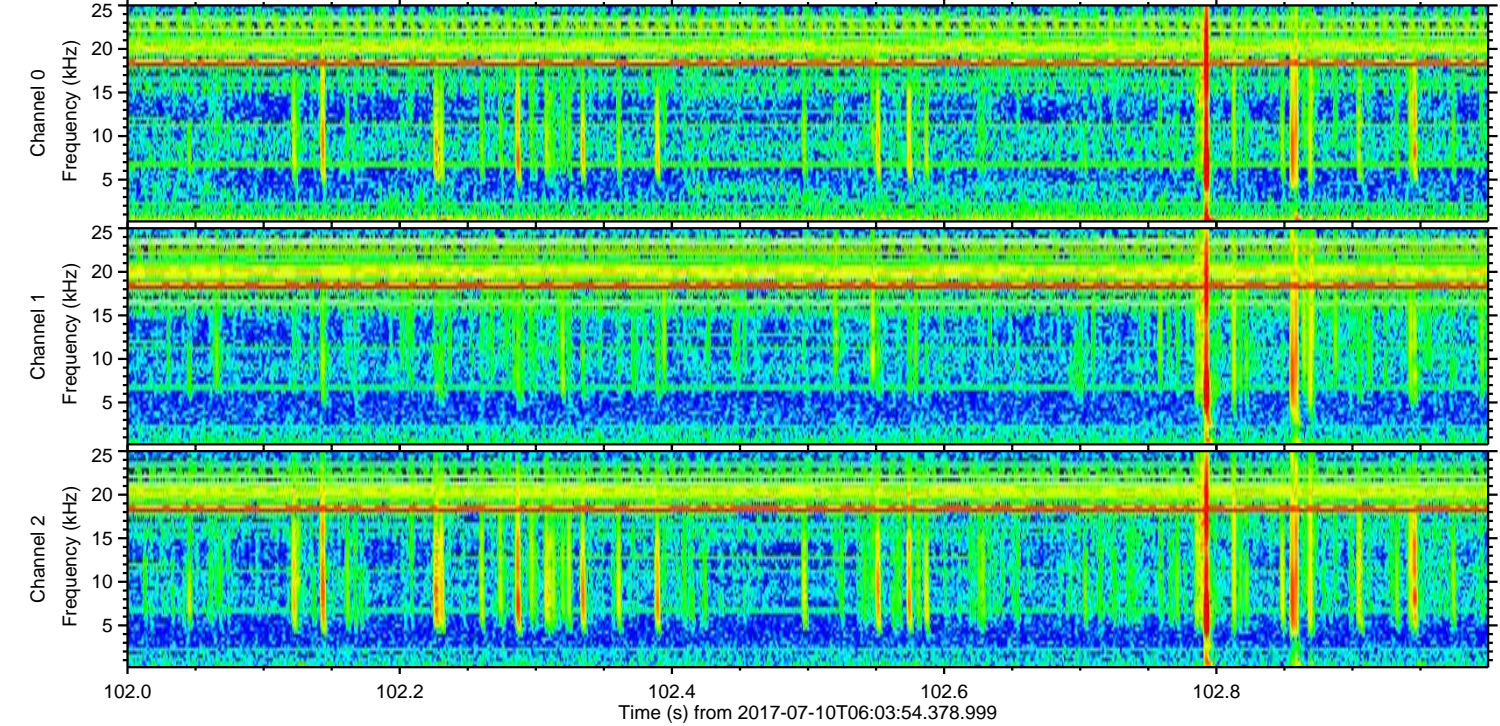
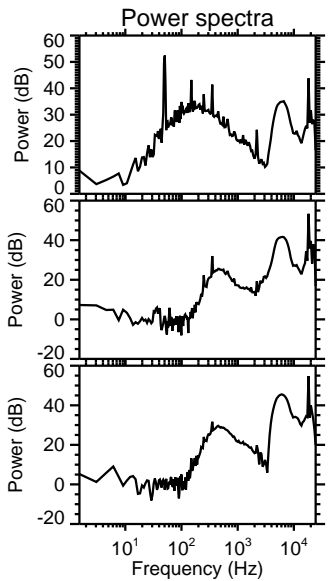
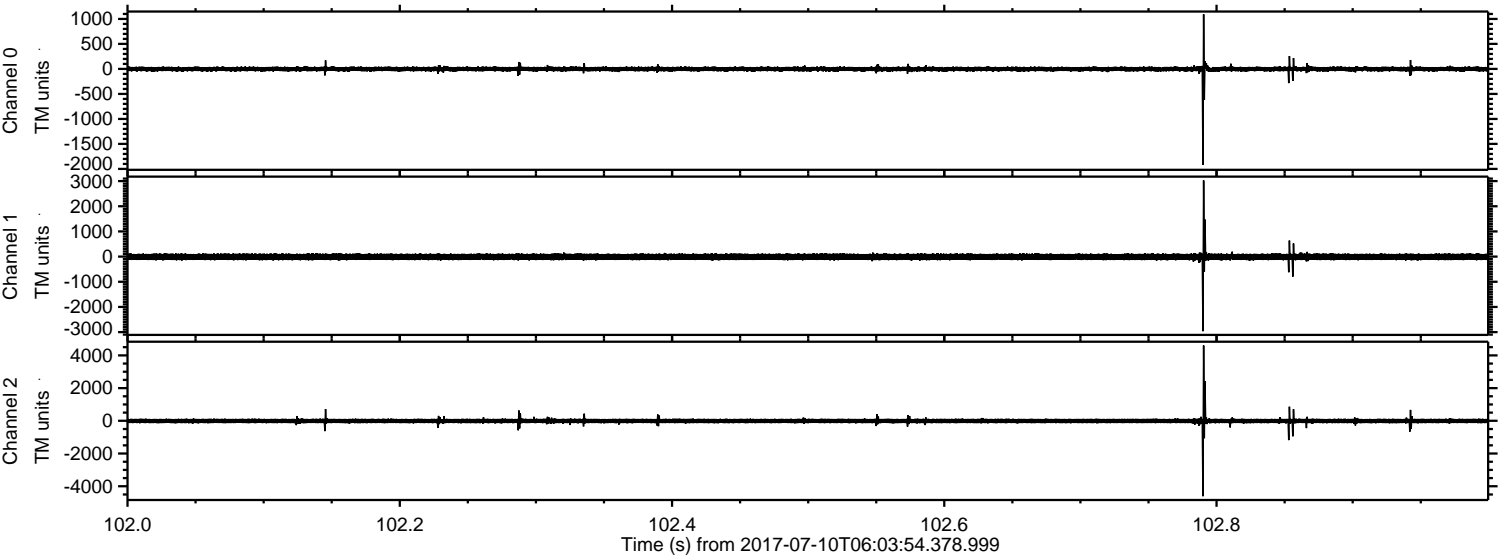

Processed Wed Jul 19 16:34:20 2017 by ELM ver.2012-10-06 from 001__elm20170710_060353__dat00.bin

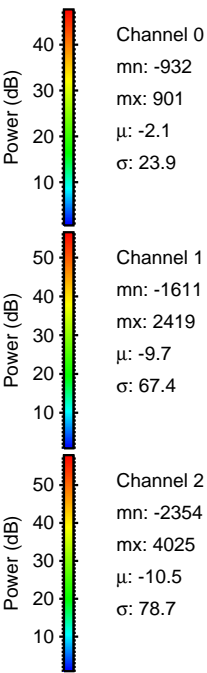
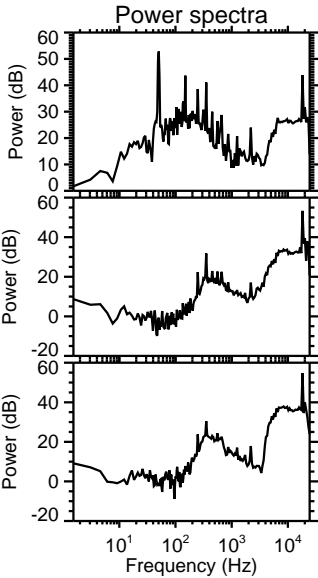
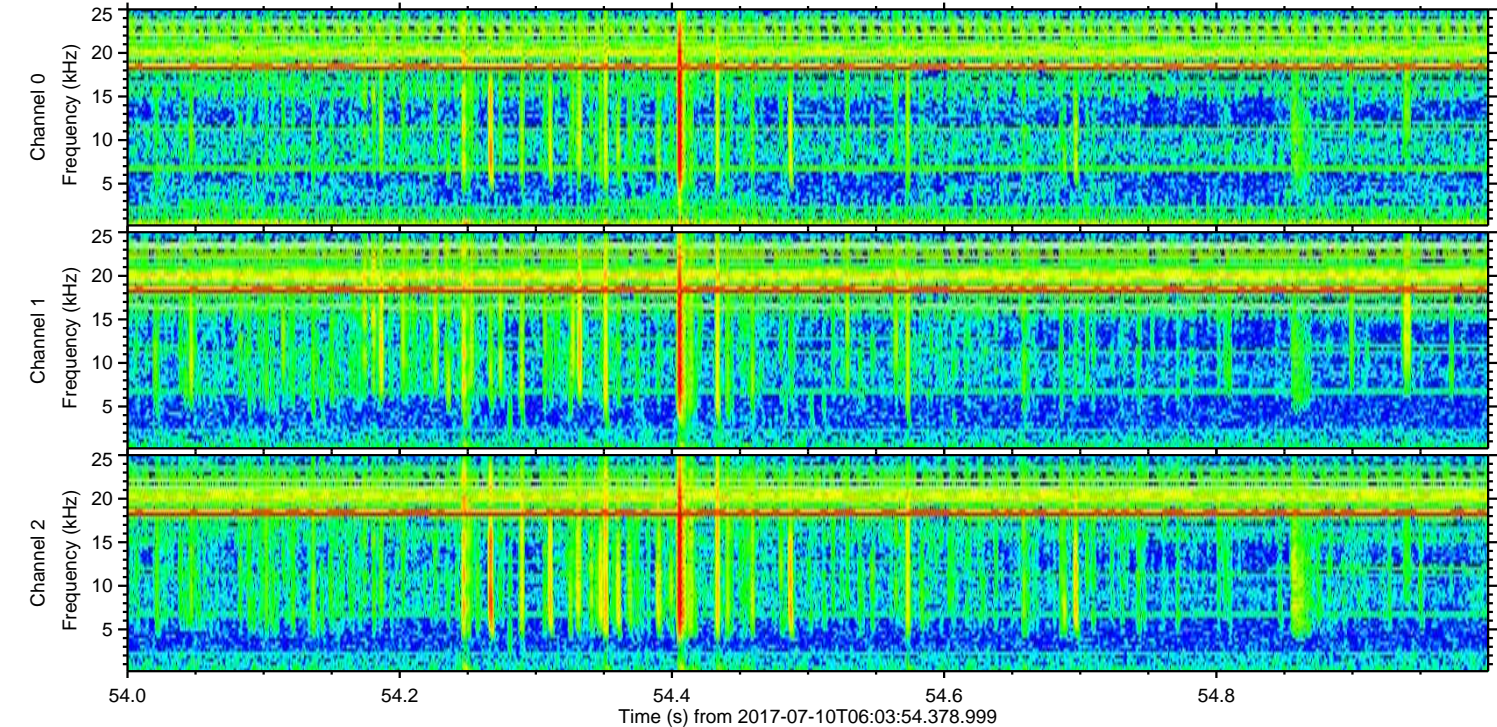
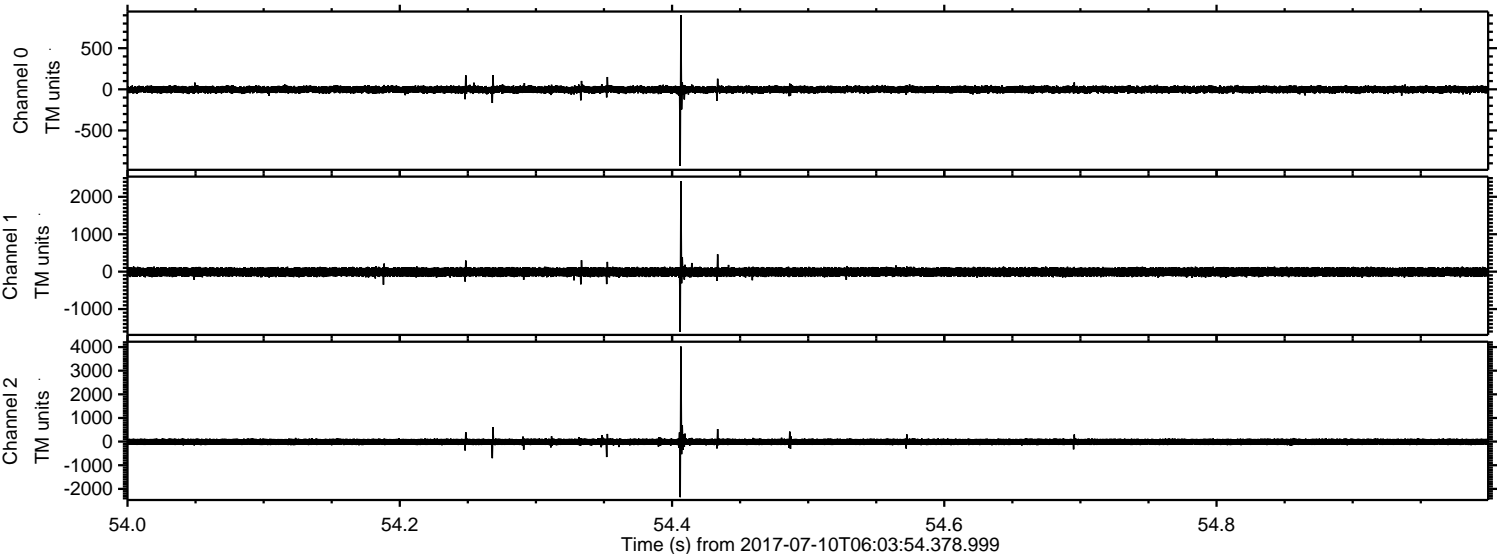

Processed Wed Jul 19 16:34:21 2017 by ELM ver.2012-10-06 from 001__elm20170710_060353__dat00.bin

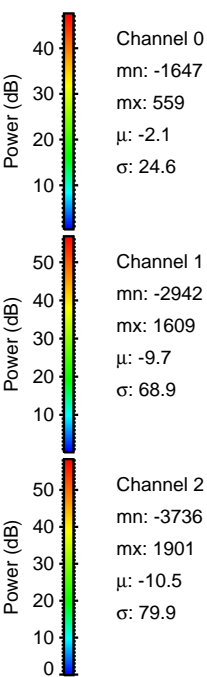
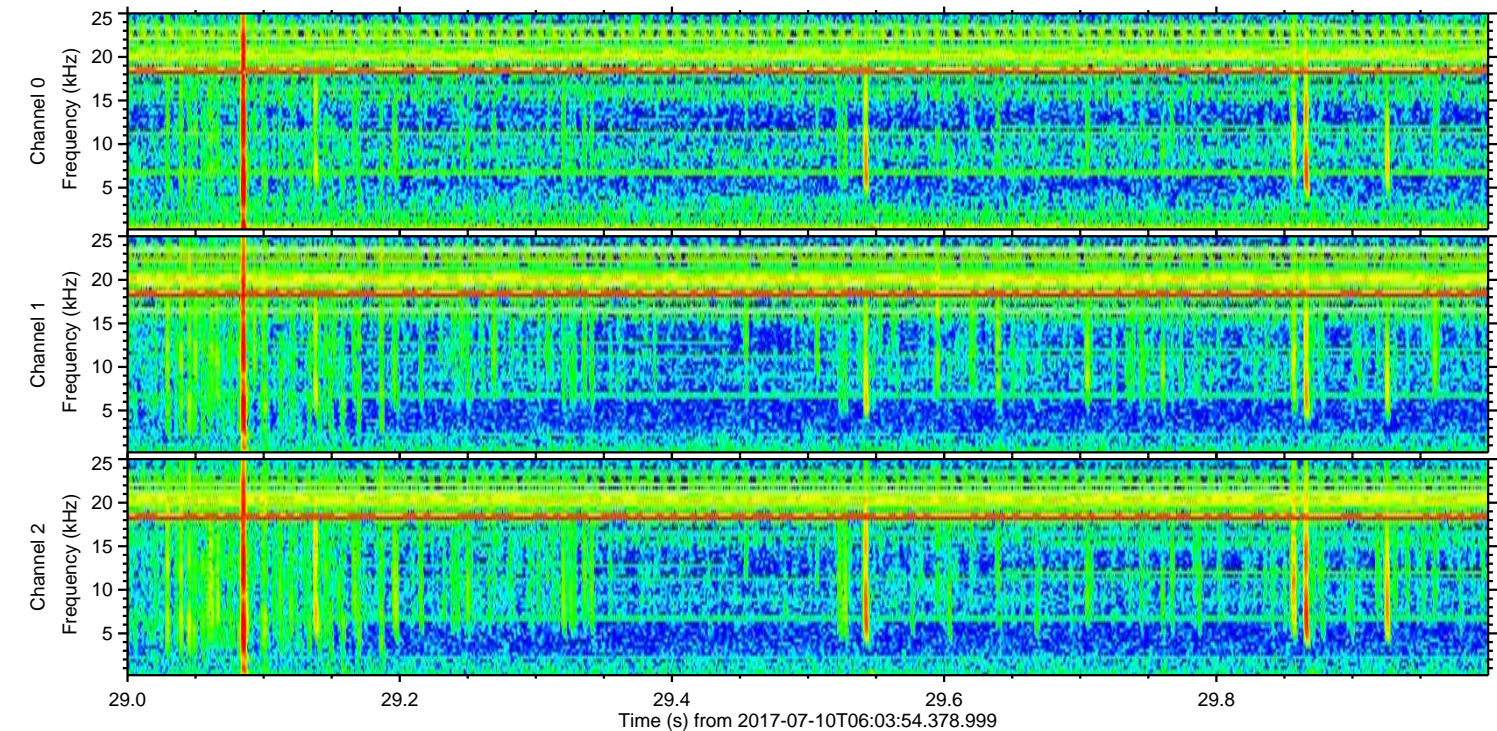
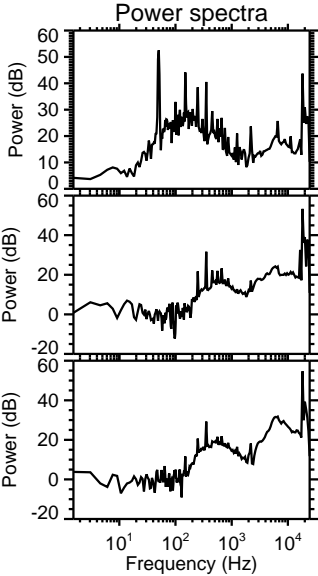
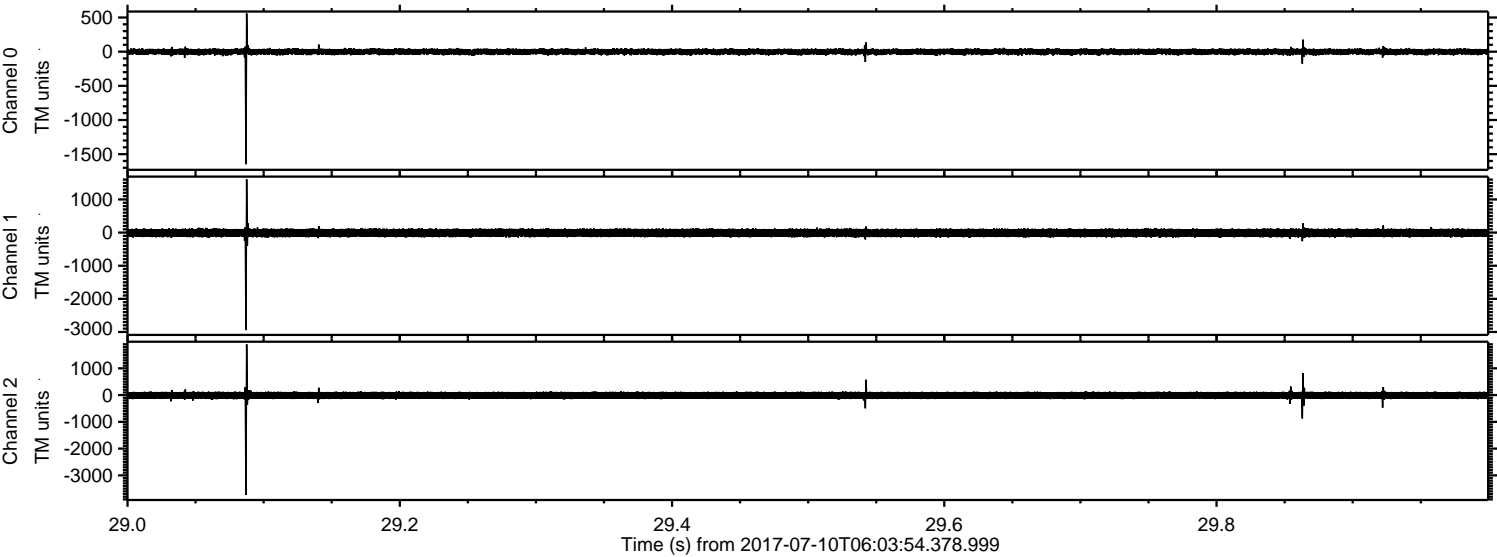

Processed Wed Jul 19 16:34:22 2017 by ELM ver.2012-10-06 from 001__elm20170710_060353__dat00.bin

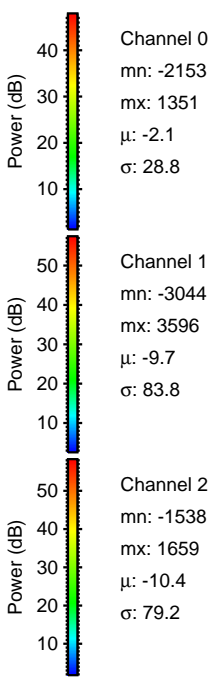
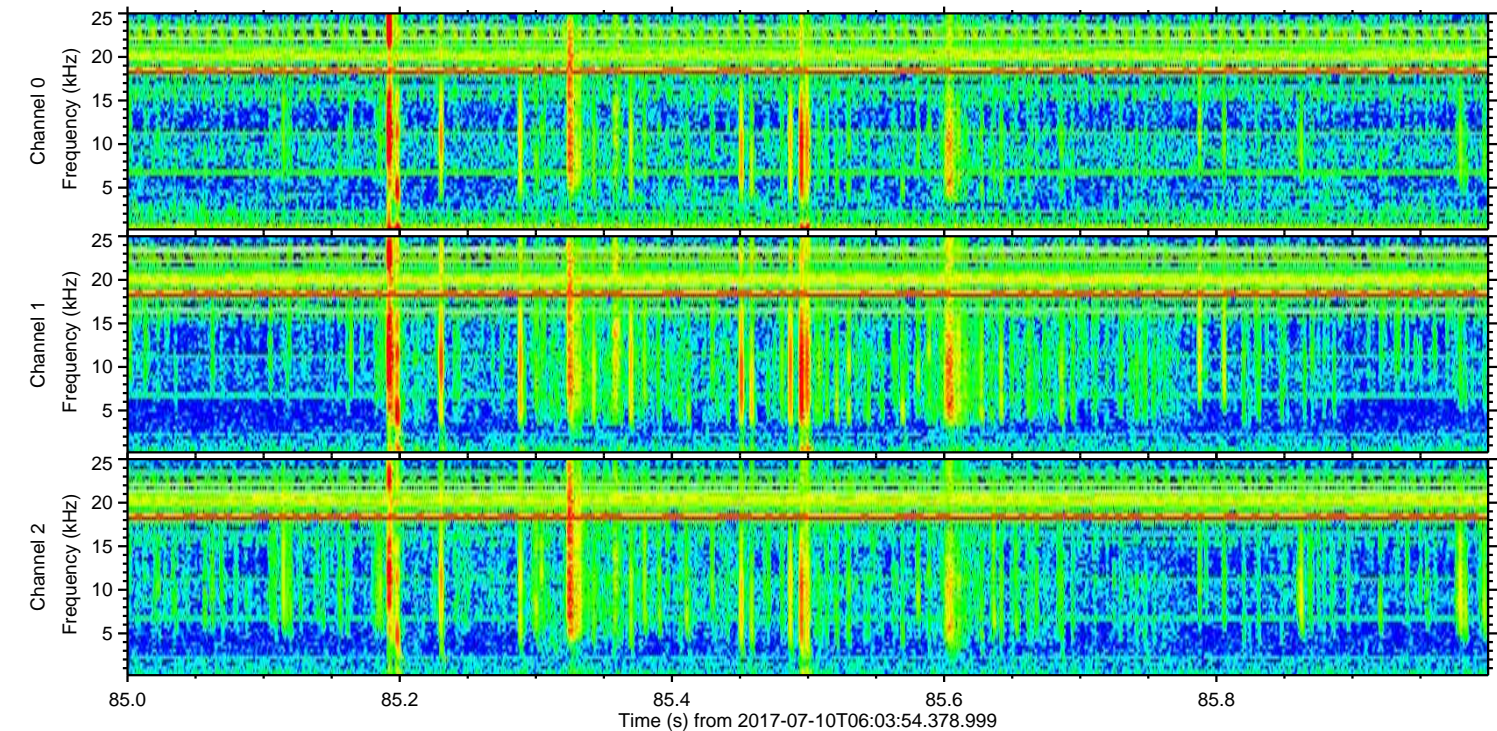
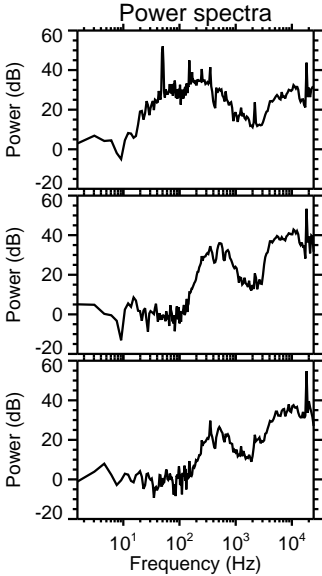
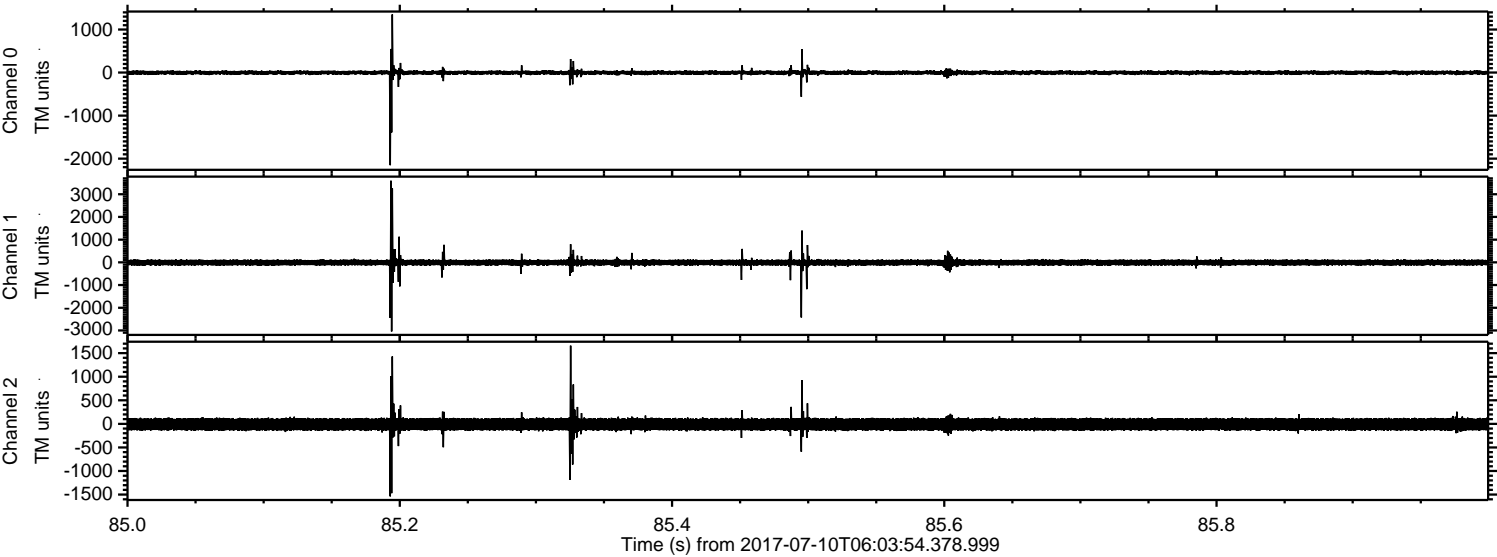

ELMAVAN 3D WAVEFORMS (Measured data sampled at 50 kHz) 51000 packets of 144 samples from 2017-07-10T06:03:54.378.999. Part 143/147

Processed Wed Jul 19 16:34:23 2017 by ELM ver.2012-10-06 from 001__elm20170710_060353__dat00.bin

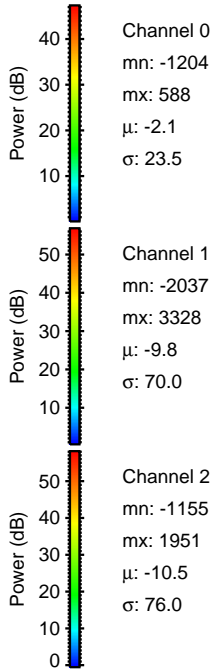
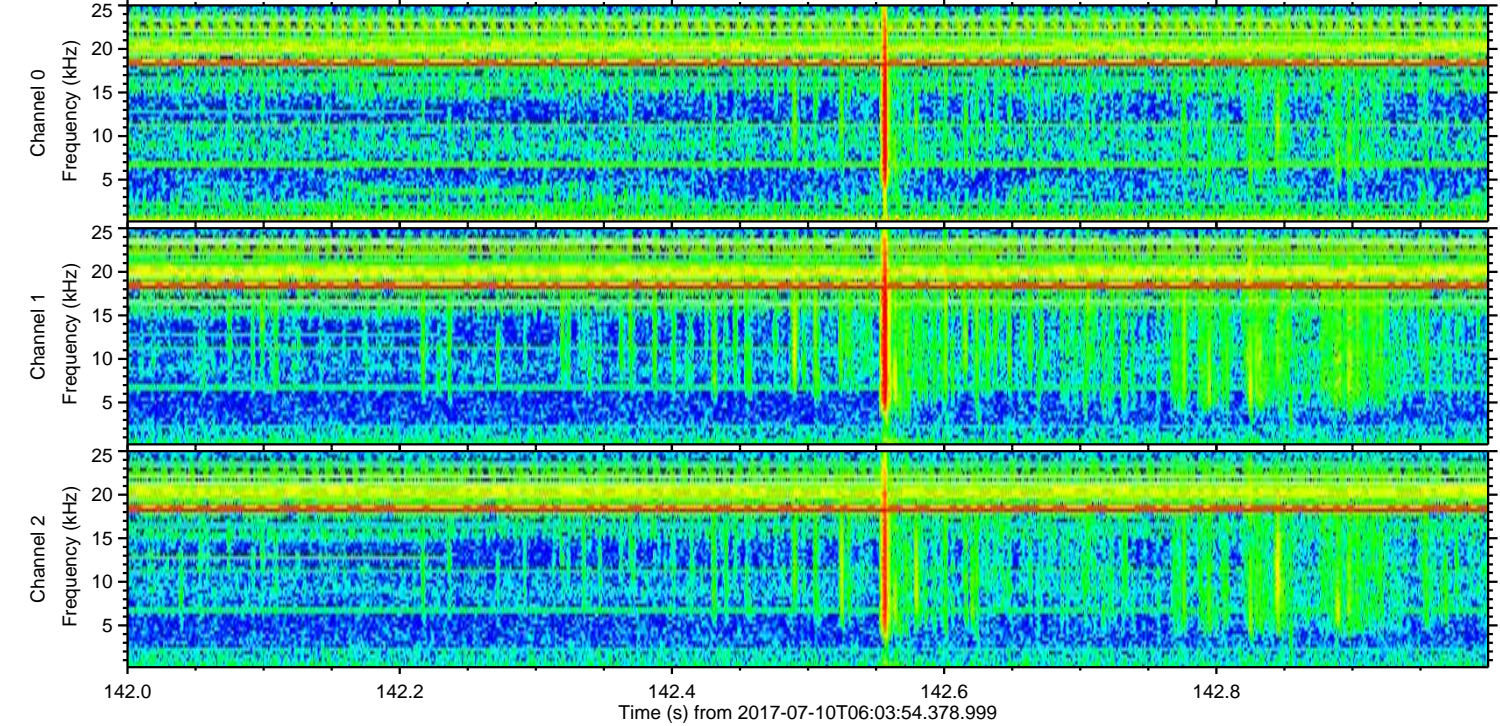
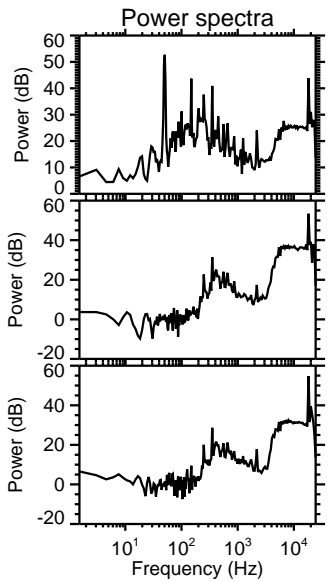
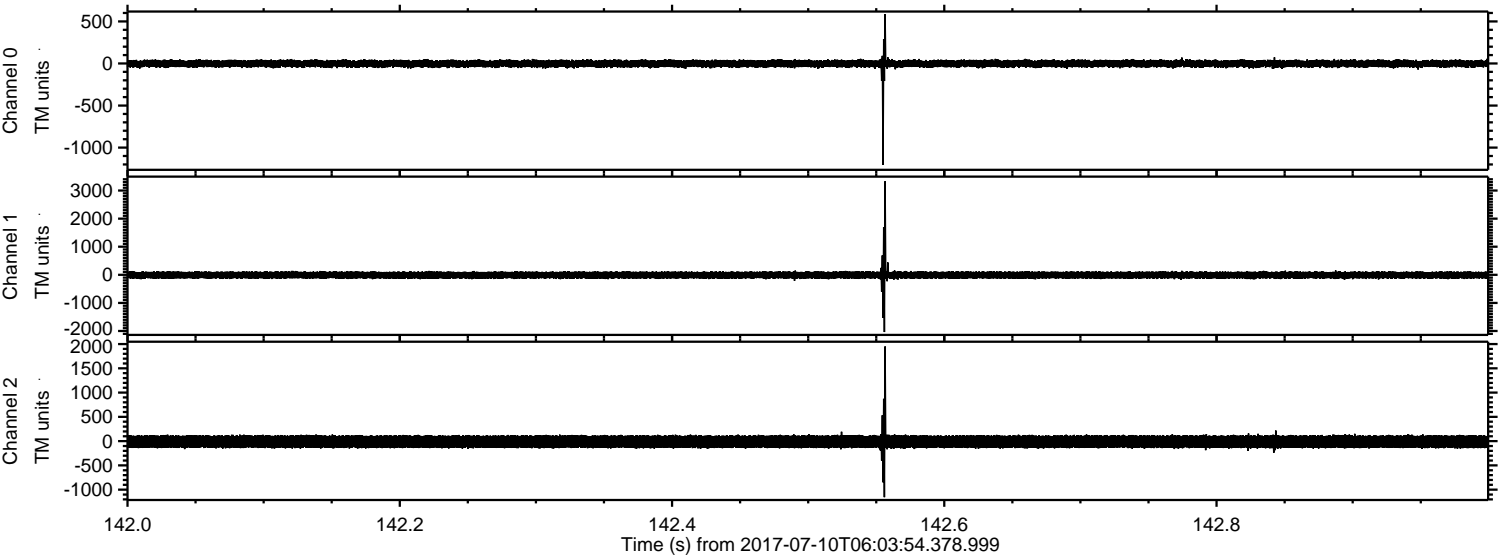

Processed Wed Jul 19 16:34:24 2017 by ELM ver.2012-10-06 from 001__elm20170710_060353__dat00.bin

