

ELMAVAN 3D WAVEFORMS (Measured data sampled at 50 kHz) 51000 packets of 144 samples from 2017-07-10T05:03:51.888.999.

Processed Wed Jul 19 16:25:26 2017 by ELM ver.2012-10-06 from 001__elm20170710_050350__dat00.bin

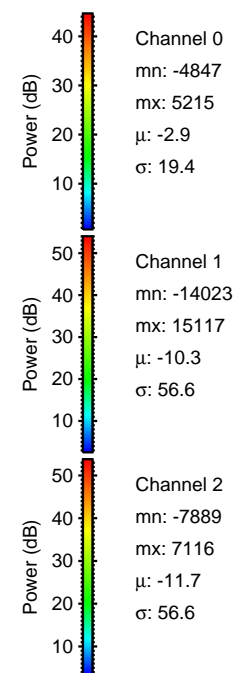
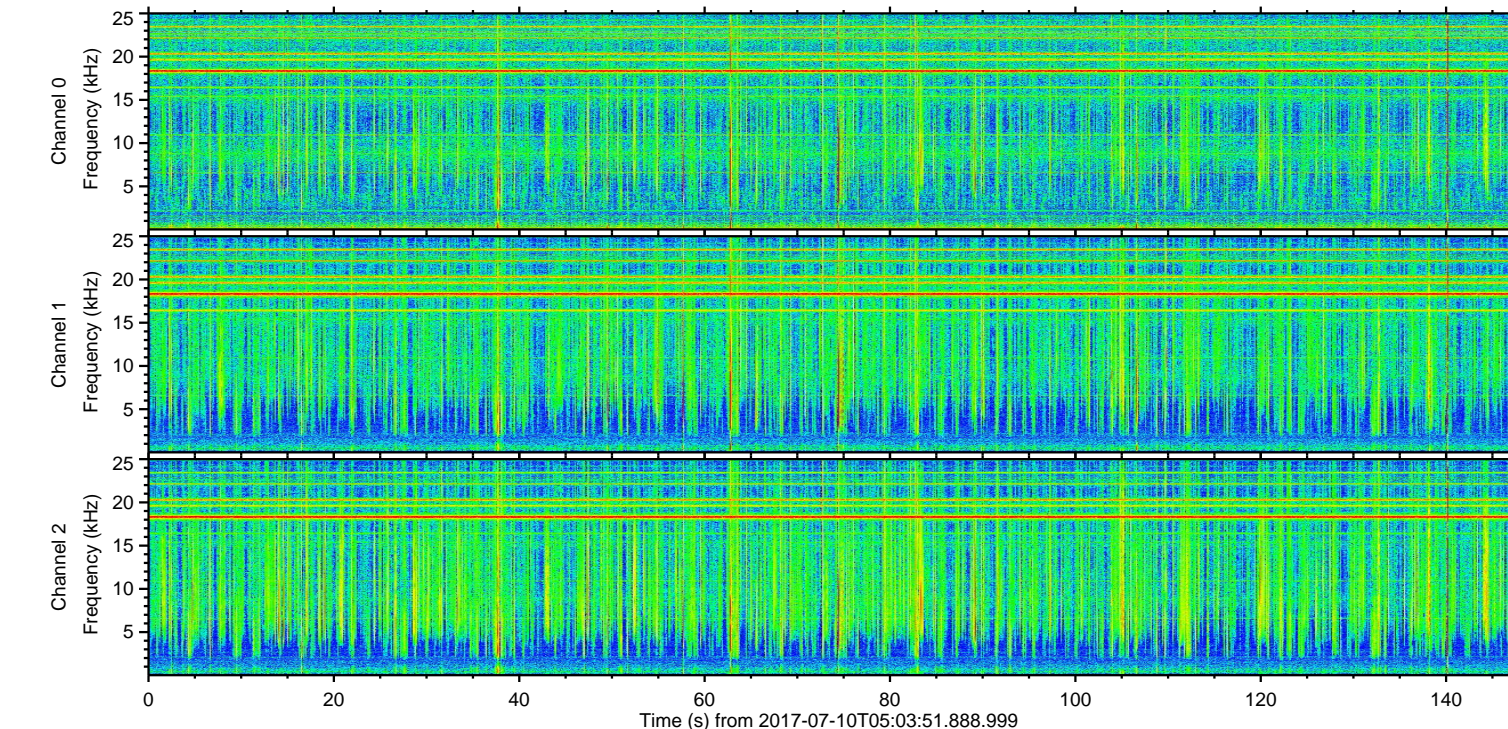
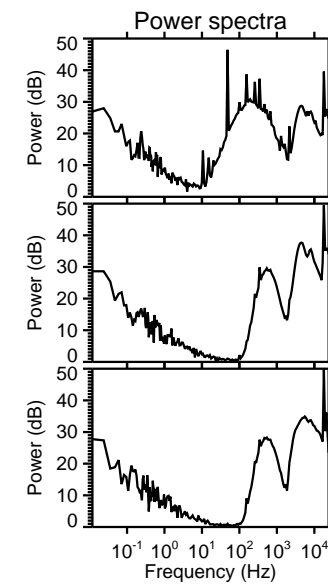
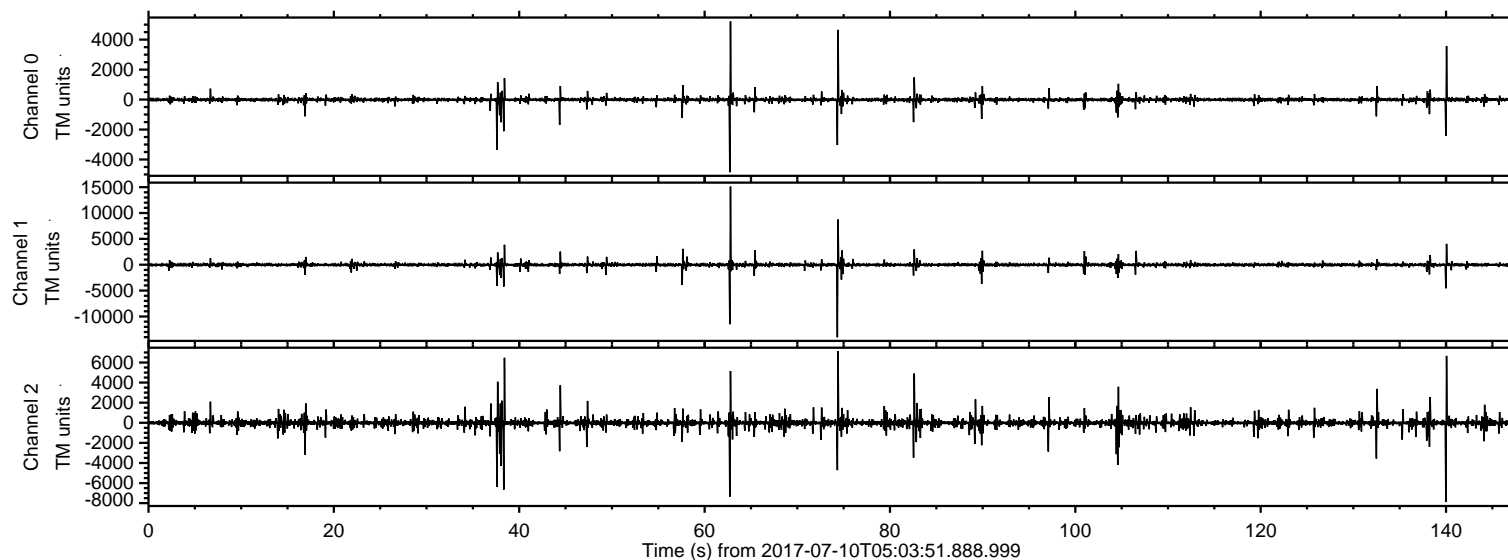

ELMAVAN 3D WAVEFORMS (Measured data sampled at 50 kHz) 51000 packets of 144 samples from 2017-07-10T05:03:51.888.999. Part 63/147

Processed Wed Jul 19 16:25:33 2017 by ELM ver.2012-10-06 from 001__elm20170710_050350__dat00.bin

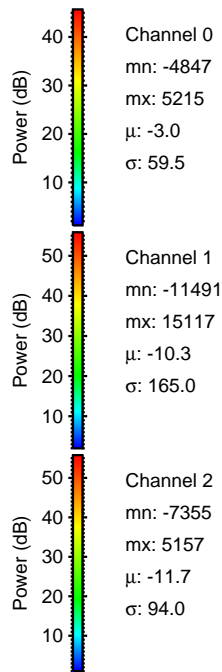
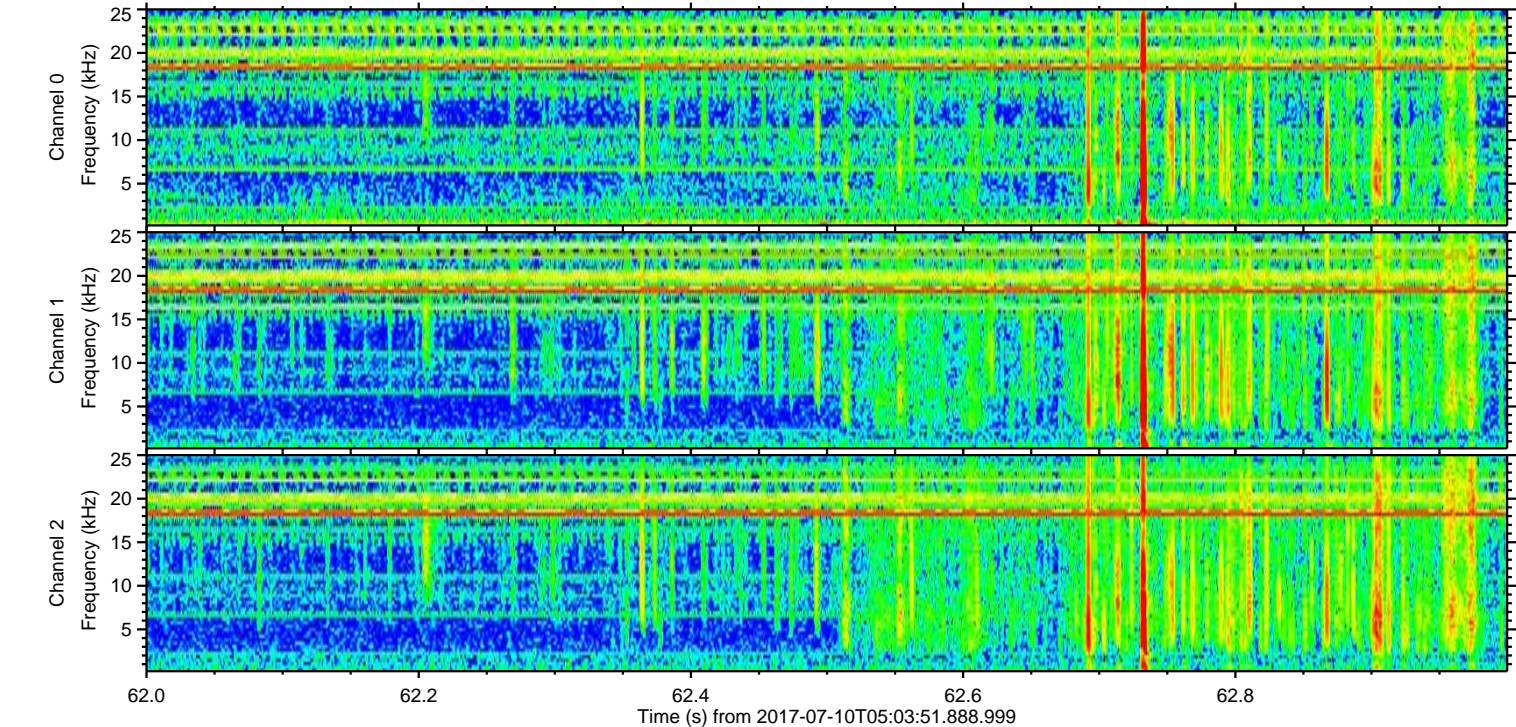
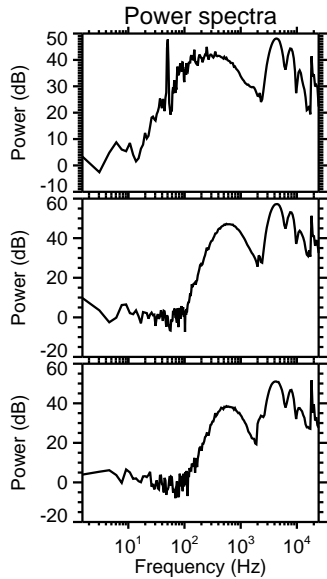
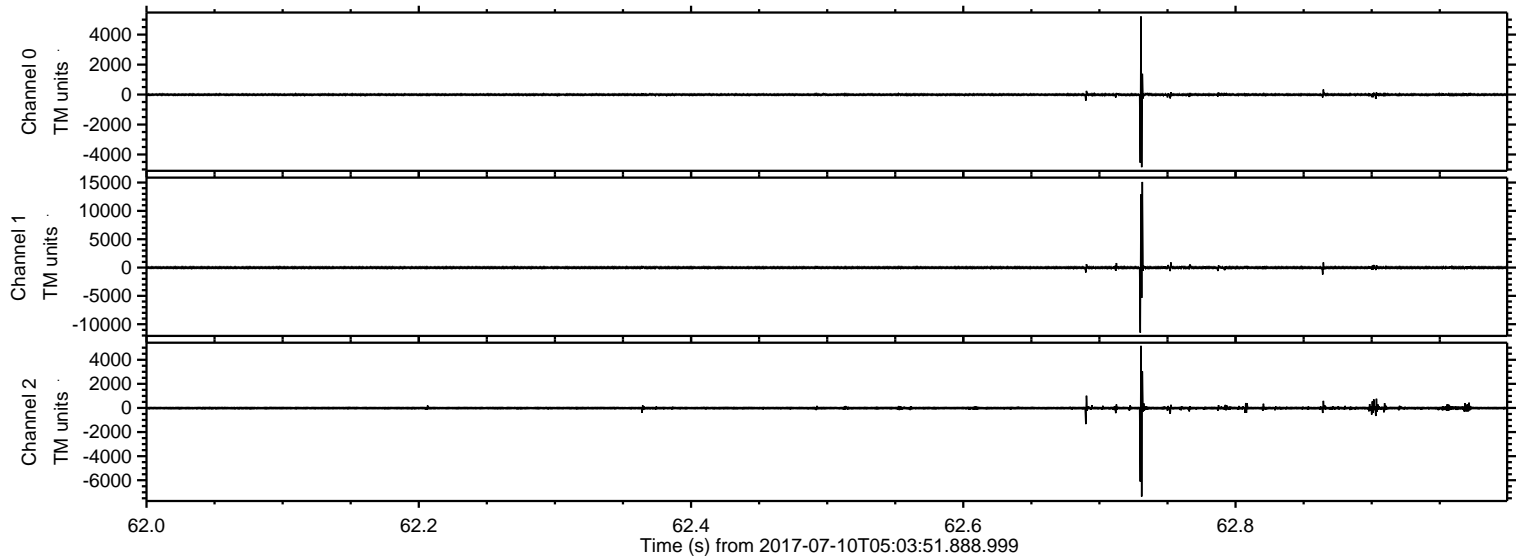

ELMAVAN 3D WAVEFORMS (Measured data sampled at 50 kHz) 51000 packets of 144 samples from 2017-07-10T05:03:51.888.999. Part 75/147

Processed Wed Jul 19 16:25:34 2017 by ELM ver.2012-10-06 from 001__elm20170710_050350__dat00.bin

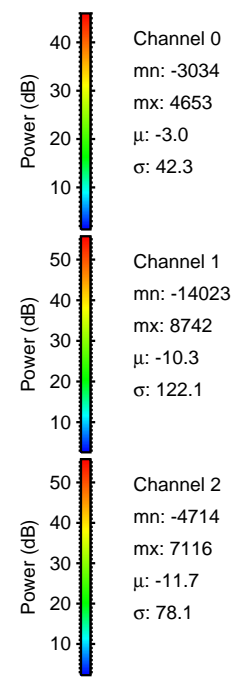
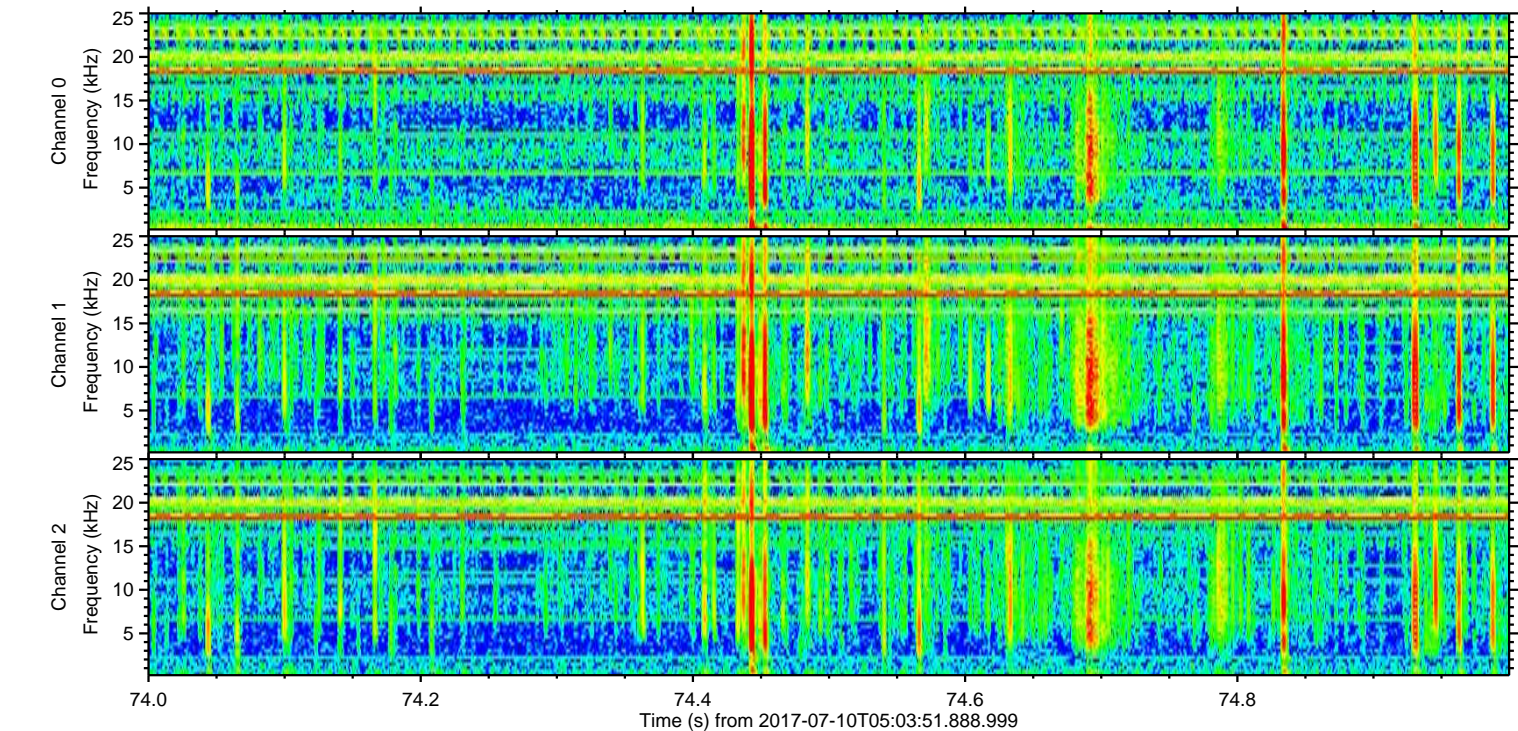
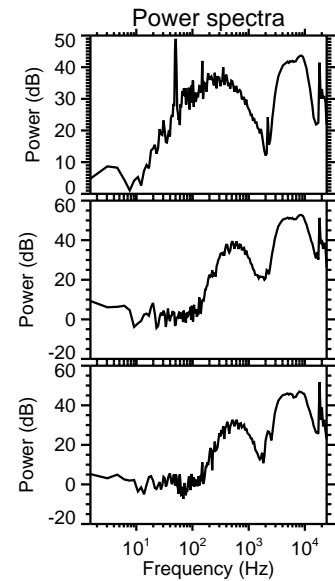
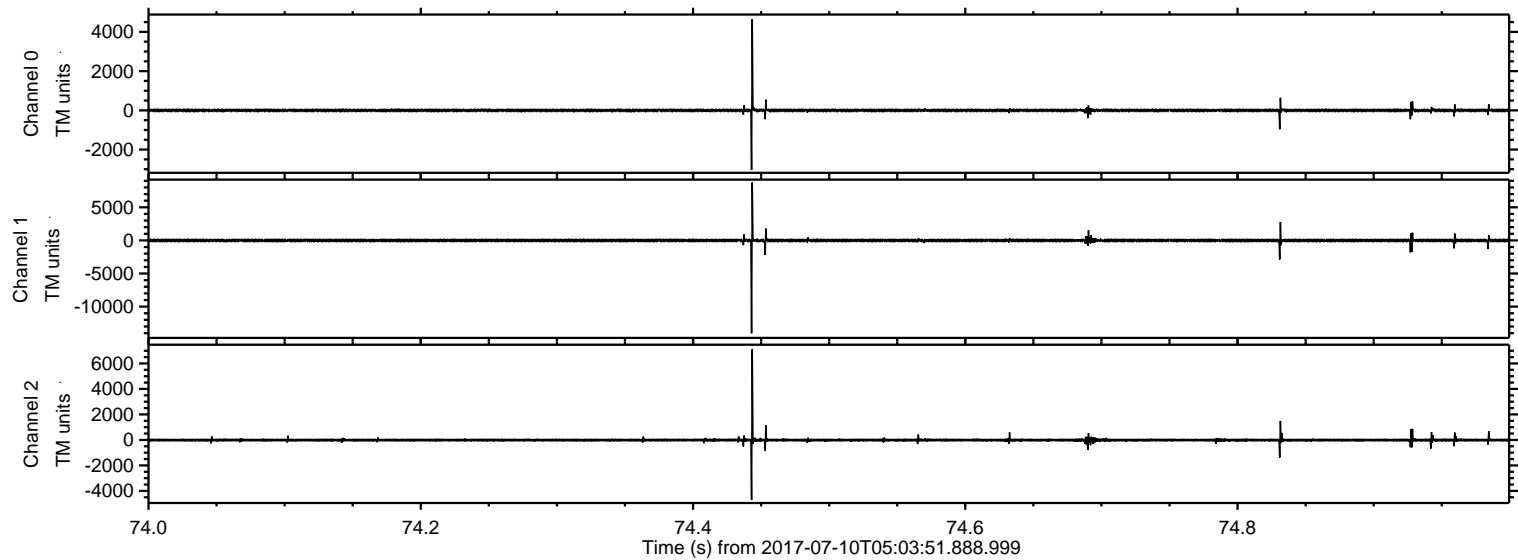

ELMAVAN 3D WAVEFORMS (Measured data sampled at 50 kHz) 51000 packets of 144 samples from 2017-07-10T05:03:51.888.999. Part 141/147

Processed Wed Jul 19 16:25:34 2017 by ELM ver.2012-10-06 from 001__elm20170710_050350__dat00.bin

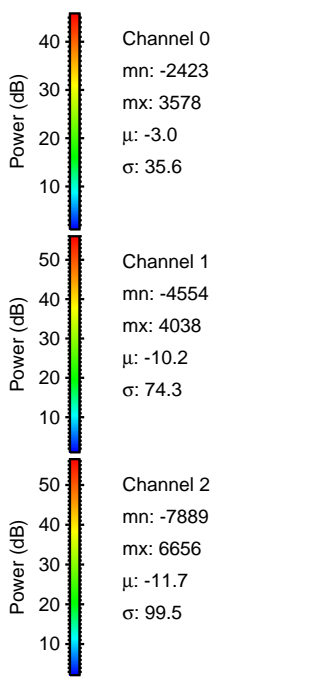
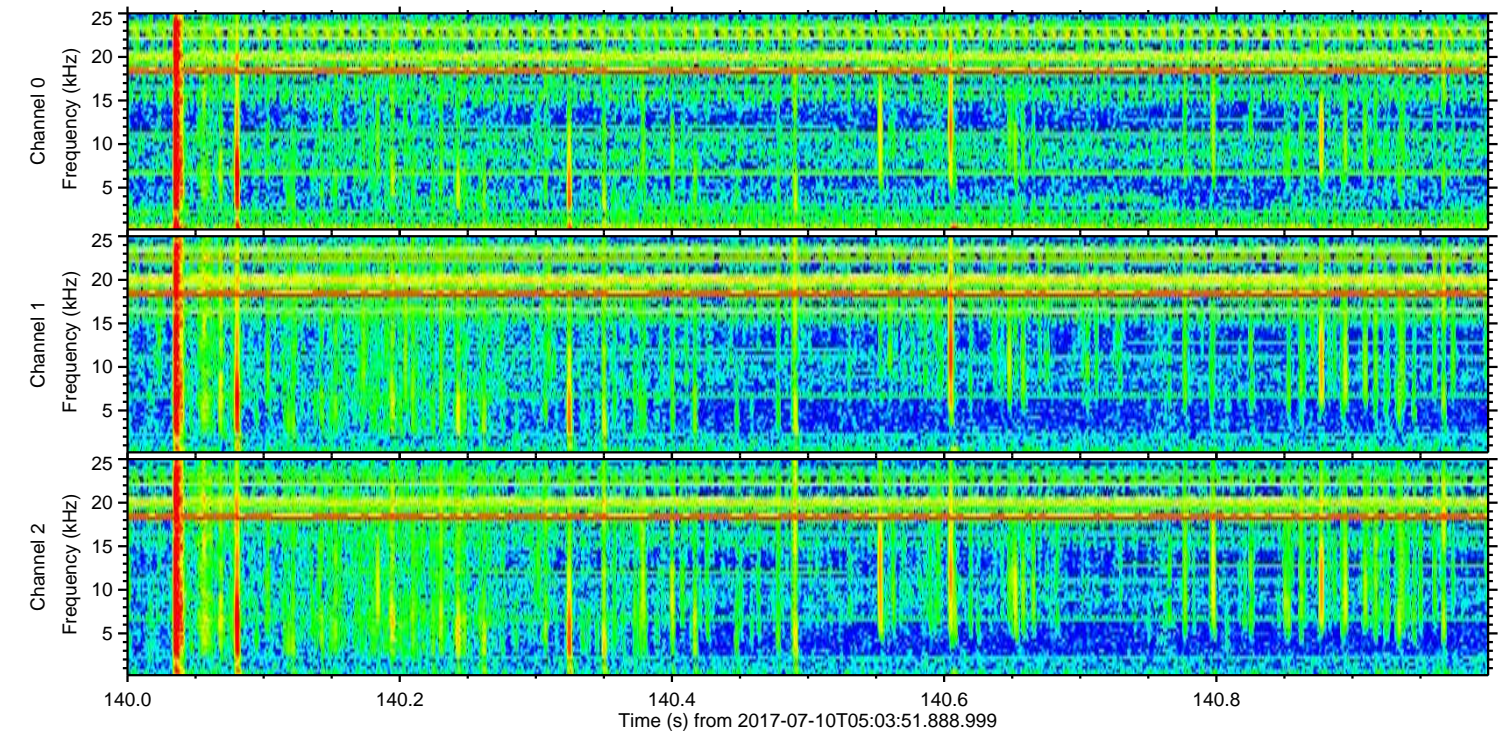
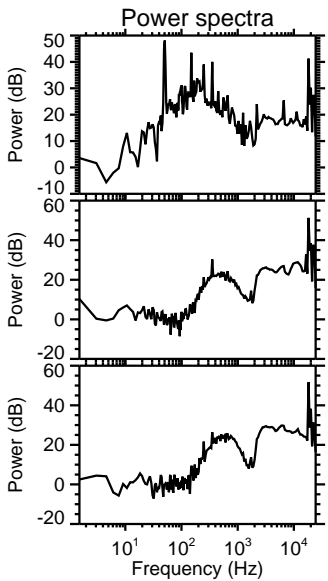
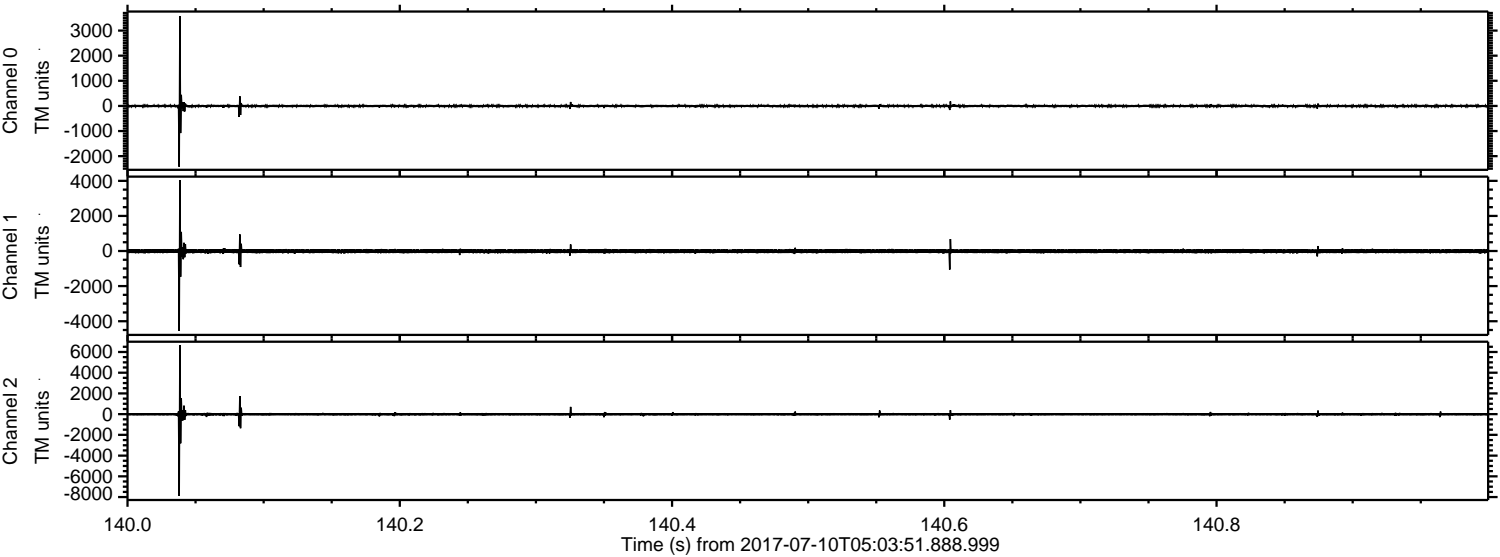

Processed Wed Jul 19 16:25:35 2017 by ELM ver.2012-10-06 from 001__elm20170710_050350__dat00.bin

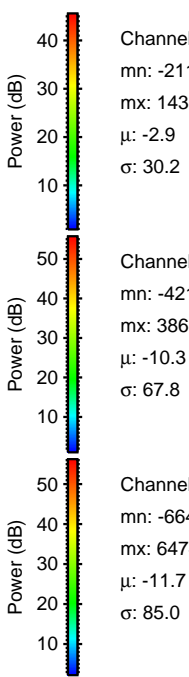
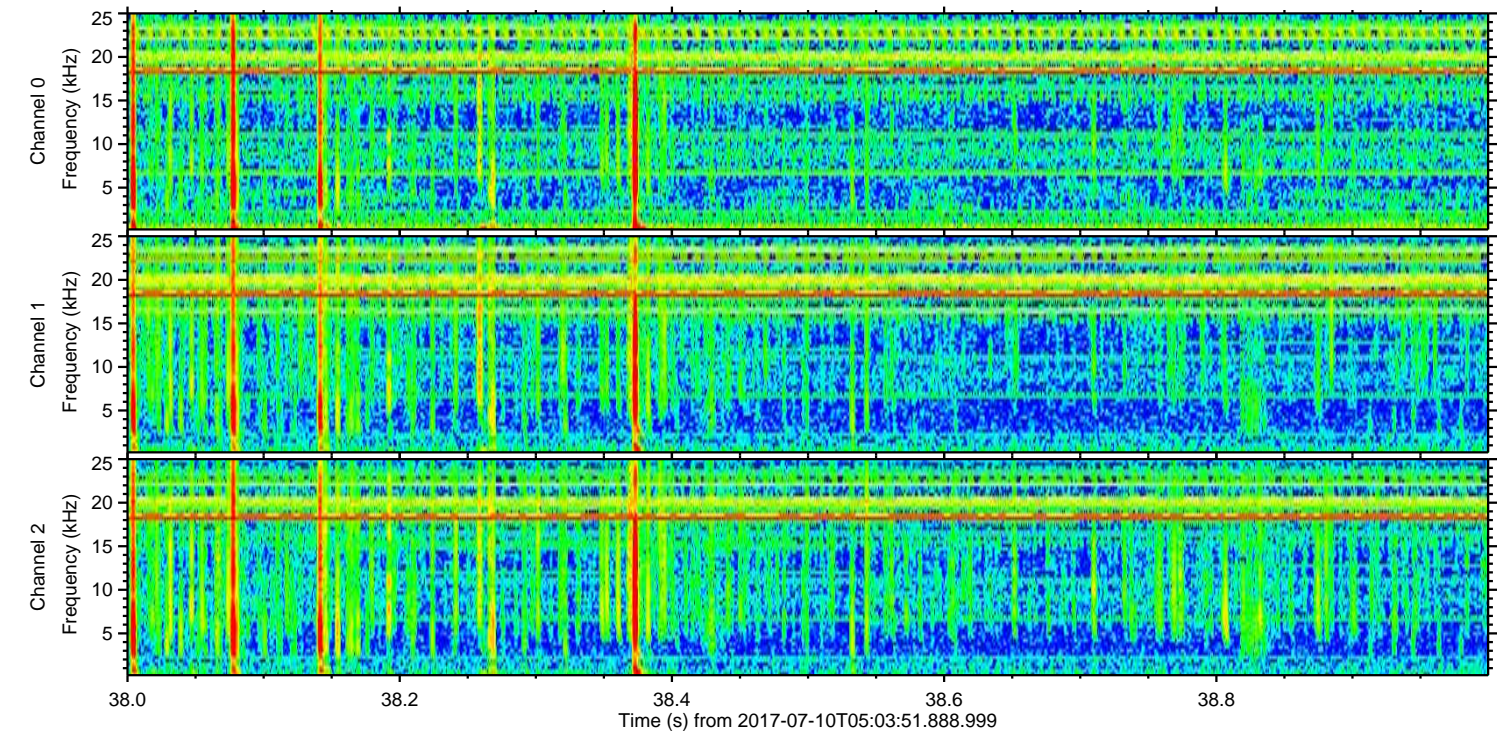
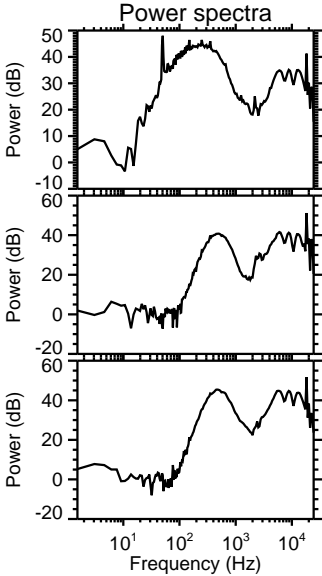
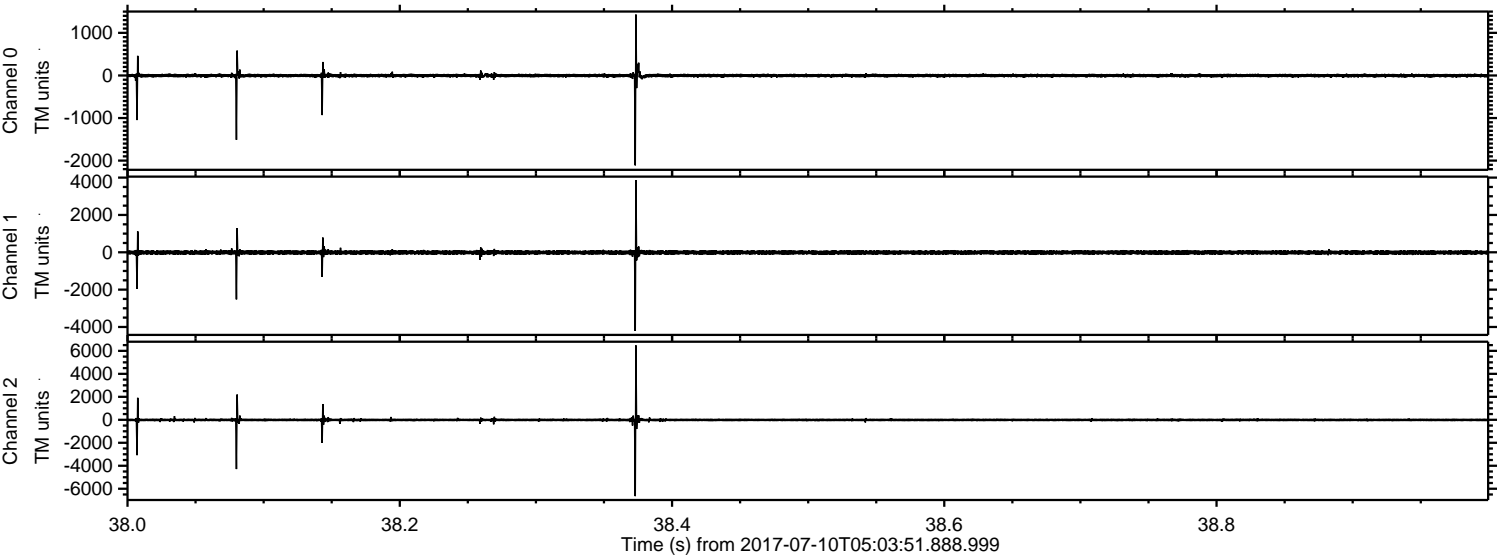

Processed Wed Jul 19 16:25:36 2017 by ELM ver.2012-10-06 from 001__elm20170710_050350__dat00.bin

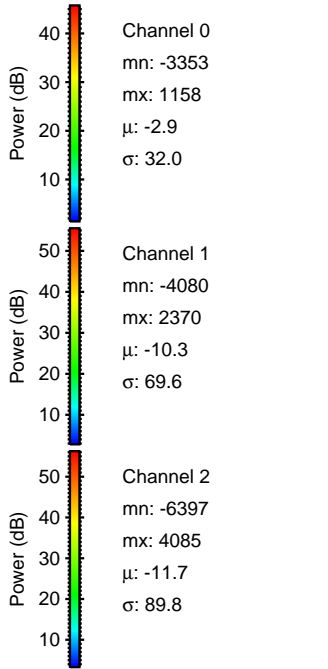
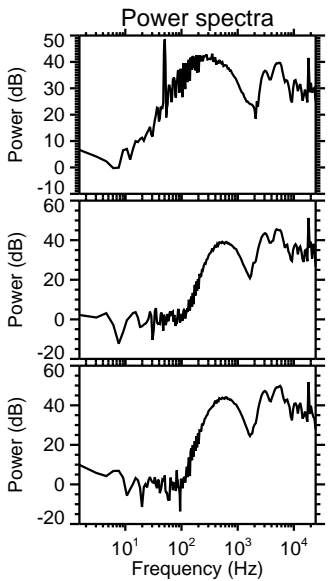
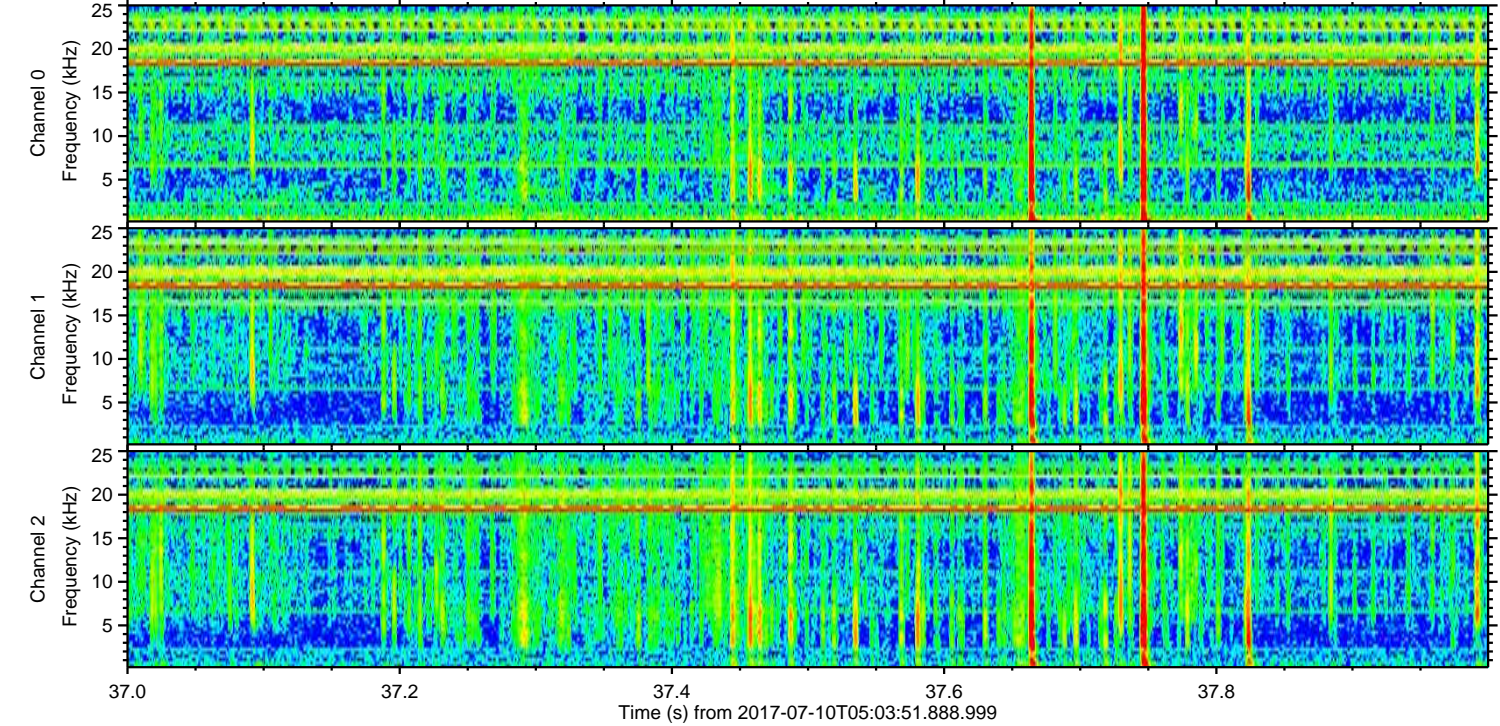
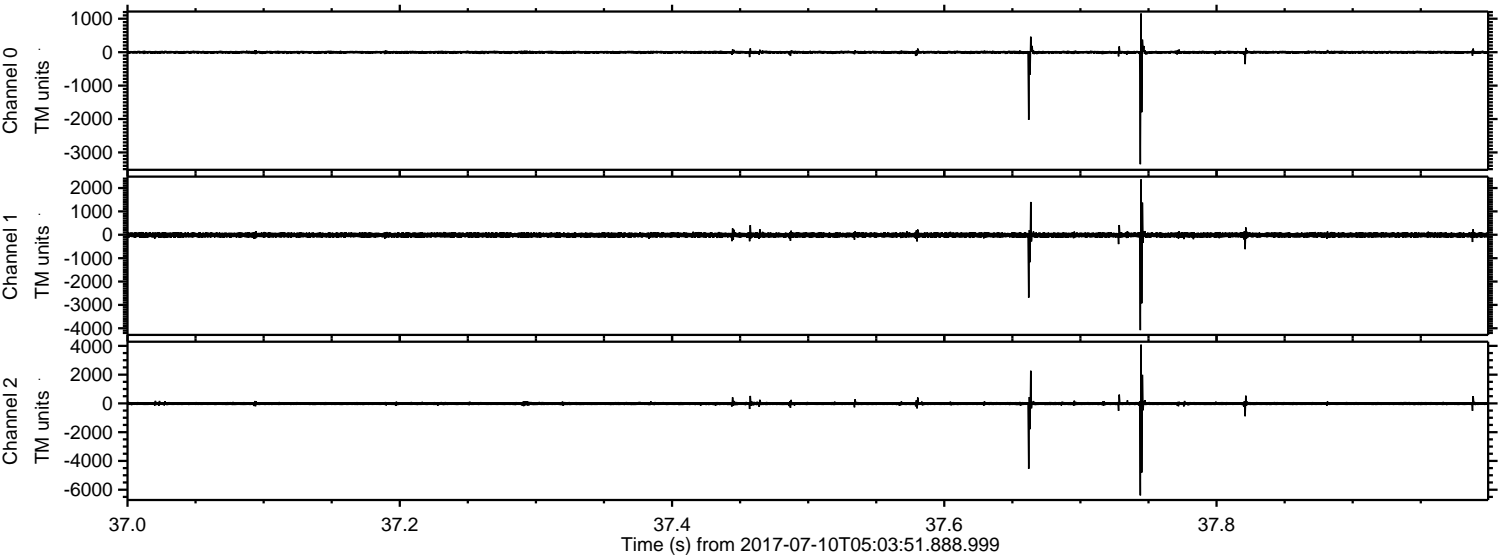

Processed Wed Jul 19 16:25:36 2017 by ELM ver.2012-10-06 from 001__elm20170710_050350__dat00.bin

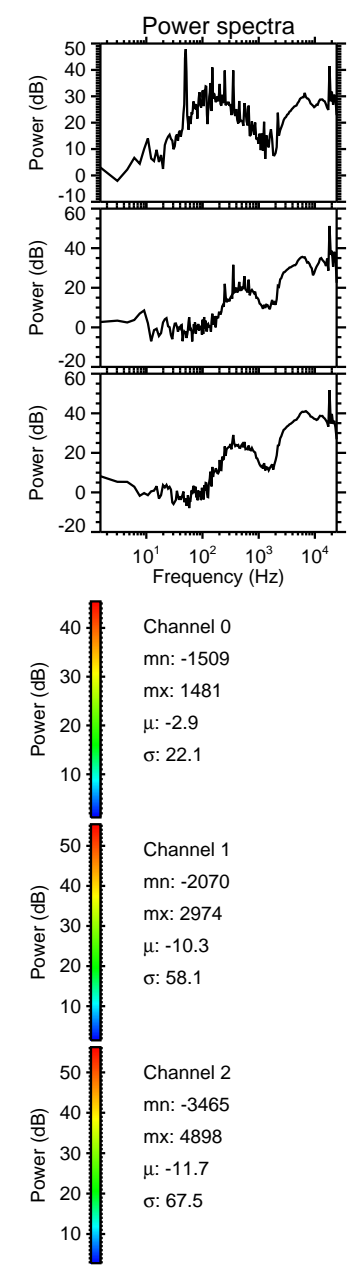
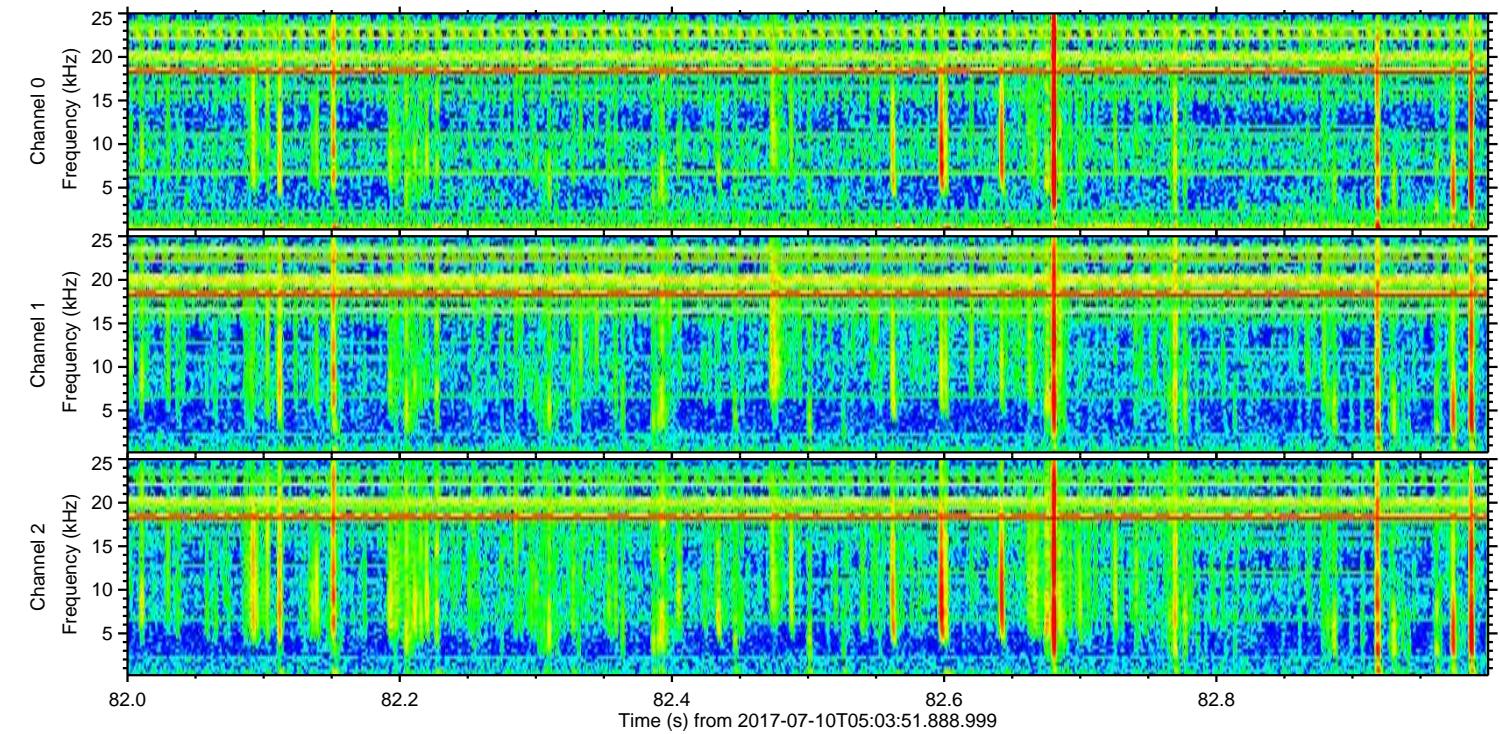
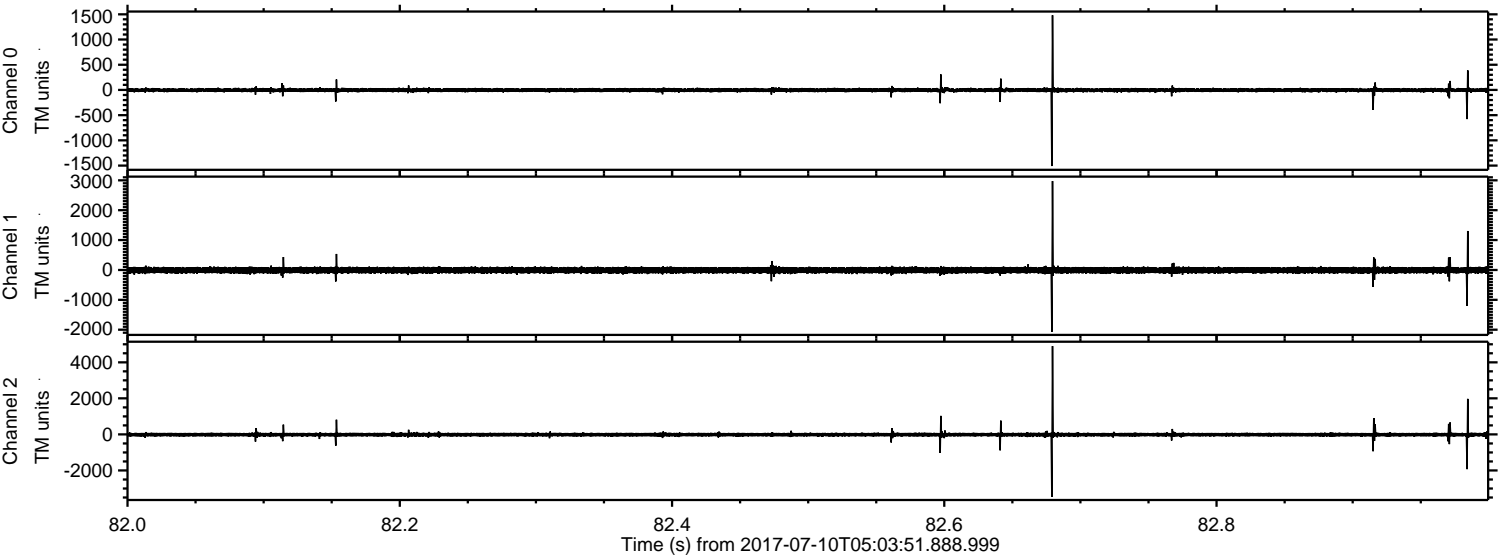

ELMAVAN 3D WAVEFORMS (Measured data sampled at 50 kHz) 51000 packets of 144 samples from 2017-07-10T05:03:51.888.999. Part 105/147

Processed Wed Jul 19 16:25:37 2017 by ELM ver.2012-10-06 from 001__elm20170710_050350__dat00.bin

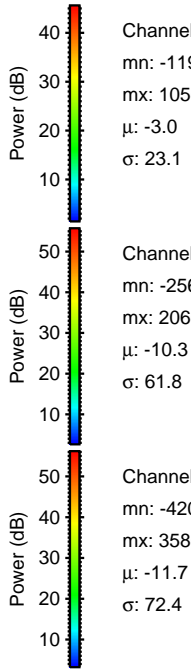
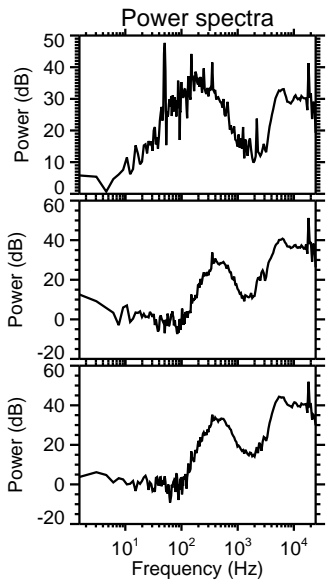
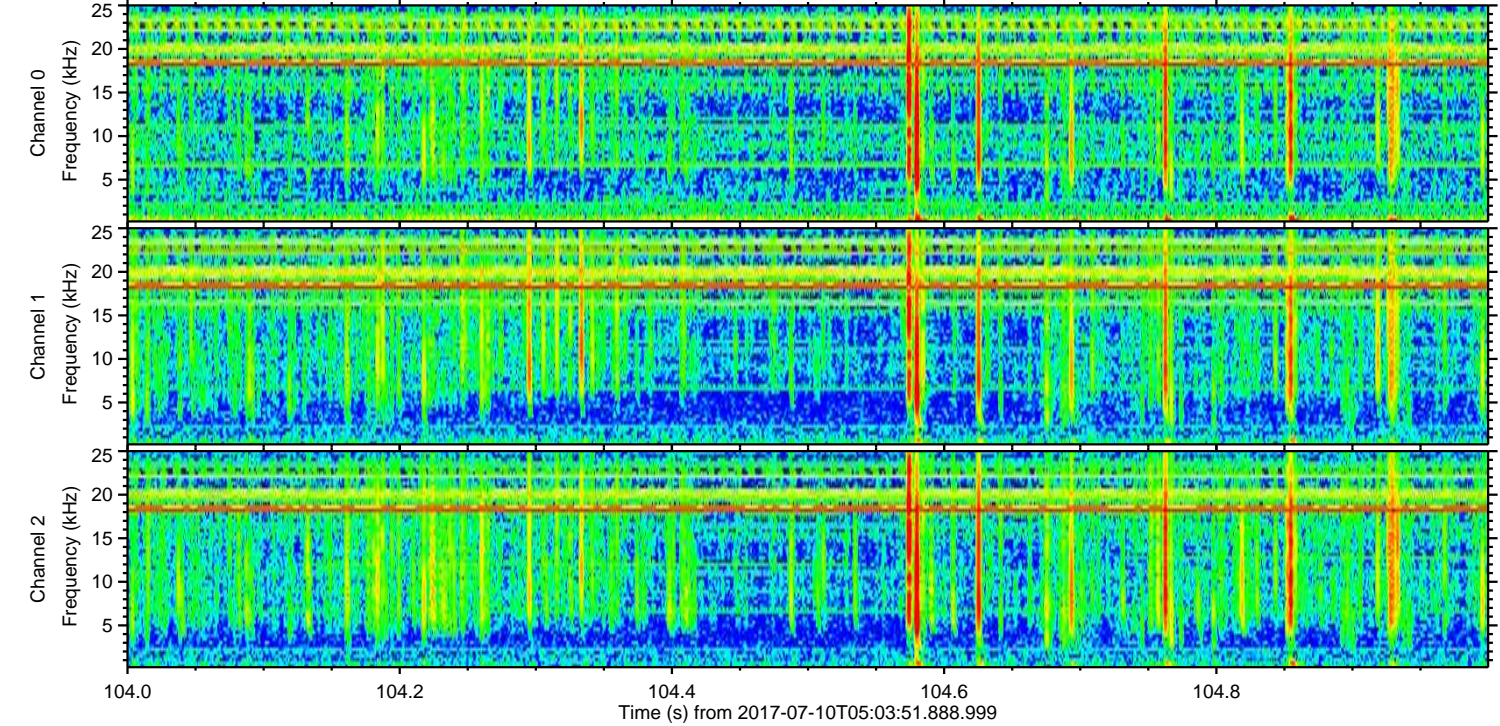
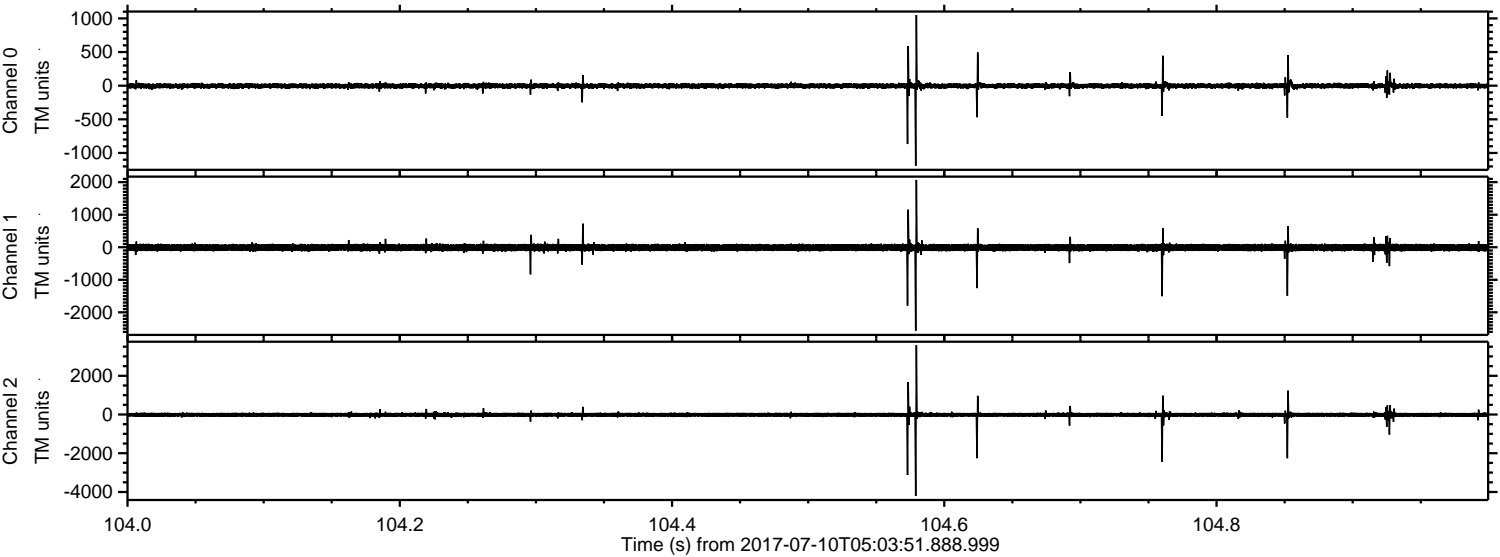

Processed Wed Jul 19 16:25:38 2017 by ELM ver.2012-10-06 from 001__elm20170710_050350__dat00.bin

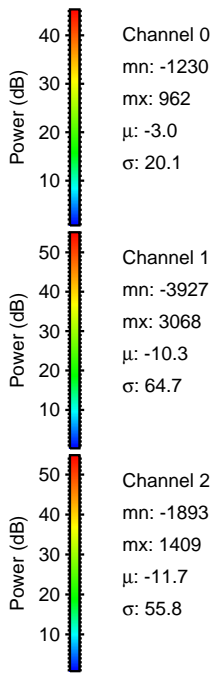
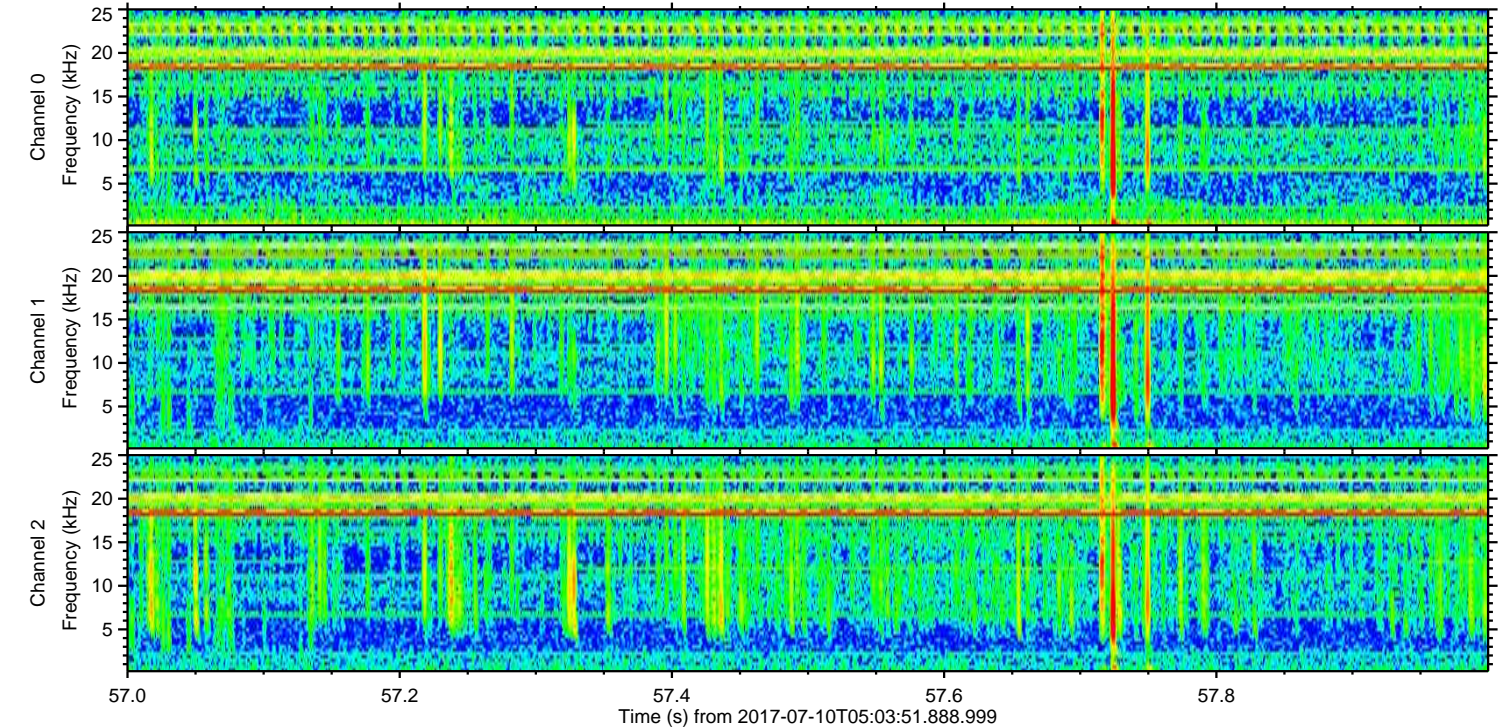
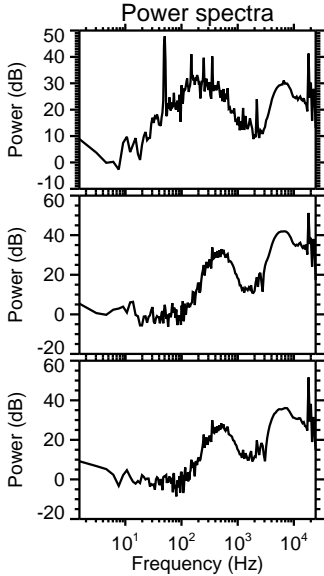
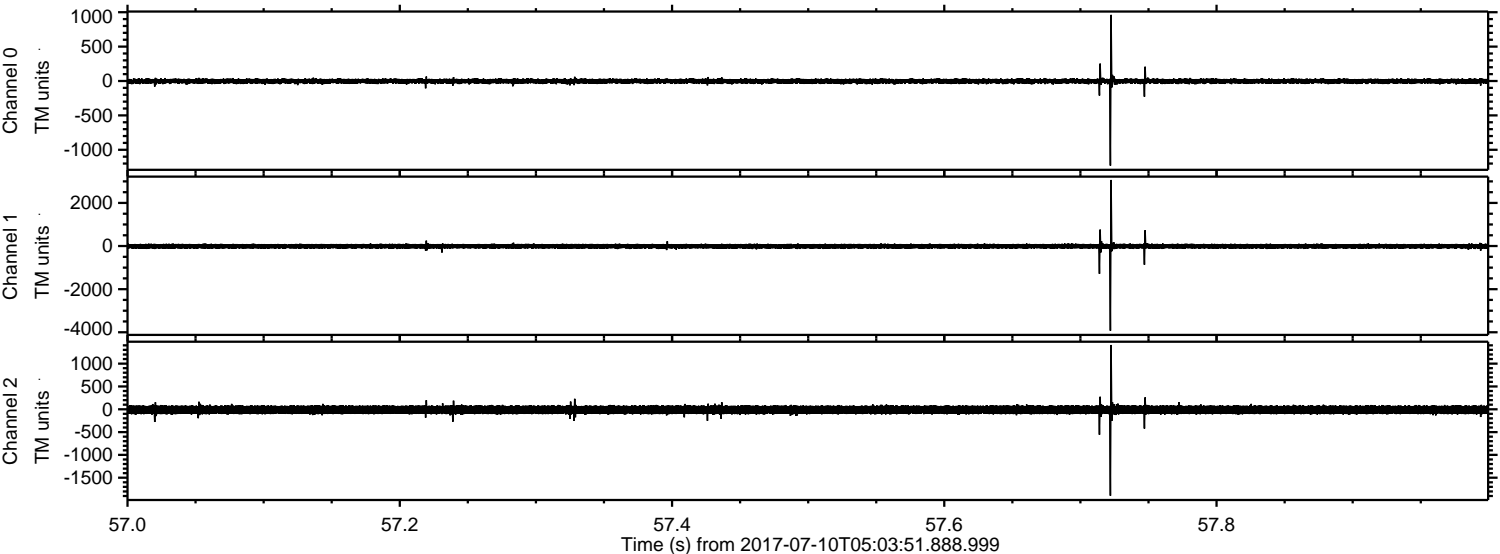

Processed Wed Jul 19 16:25:39 2017 by ELM ver.2012-10-06 from 001__elm20170710_050350__dat00.bin

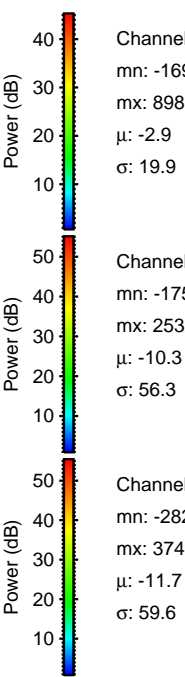
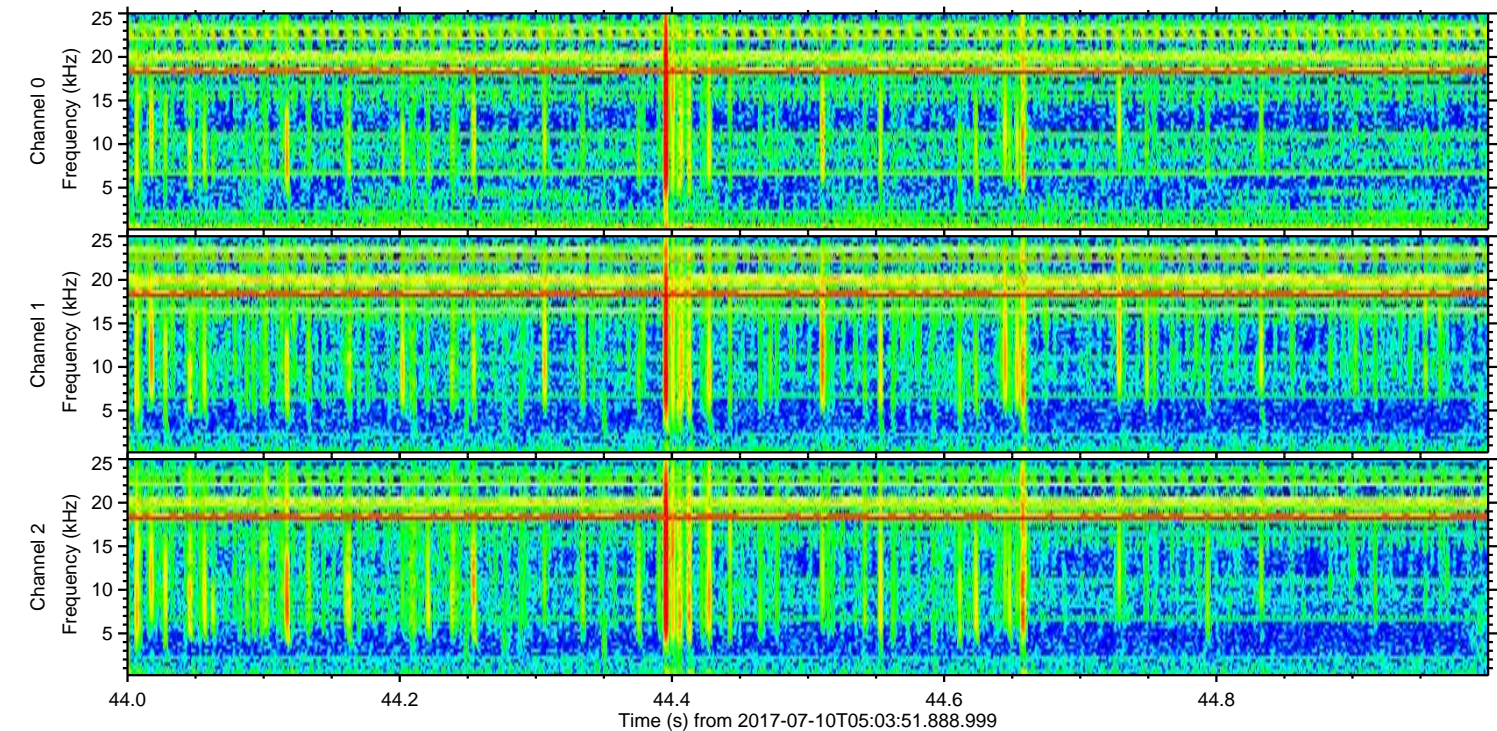
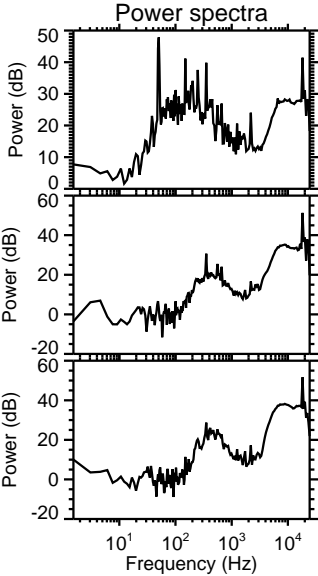
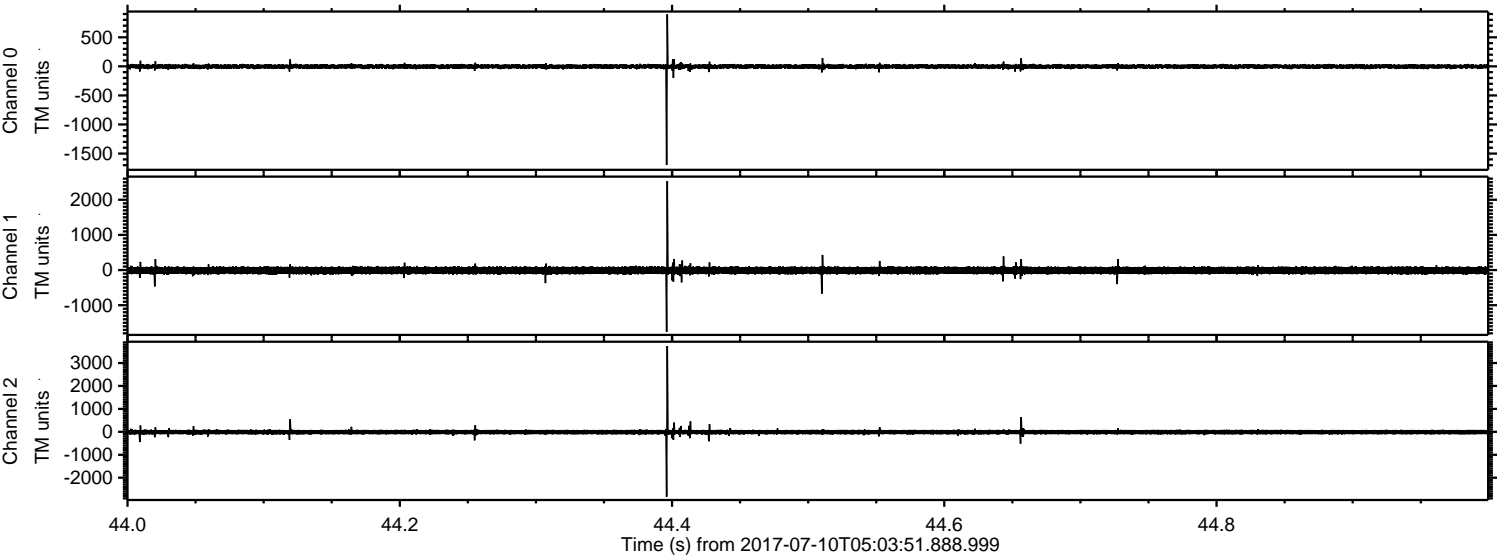

Channel 0
mn: -1695
mx: 898
 μ : -2.9
 σ : 19.9

Channel 1
mn: -1757
mx: 2532
 μ : -10.3
 σ : 56.3

Channel 2
mn: -2829
mx: 3741
 μ : -11.7
 σ : 59.6

Processed Wed Jul 19 16:25:40 2017 by ELM ver.2012-10-06 from 001__elm20170710_050350__dat00.bin

