

# ELMAVAN 3D WAVEFORMS (Measured data sampled at 50 kHz) 51000 packets of 144 samples from 2017-07-10T04:18:50.020.000.

Processed Wed Jul 19 16:19:02 2017 by ELM ver.2012-10-06 from 001\_\_elm20170710\_041849\_\_dat00.bin

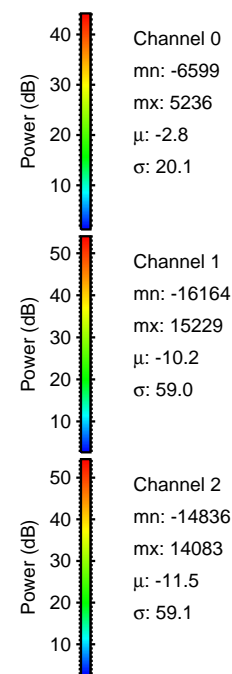

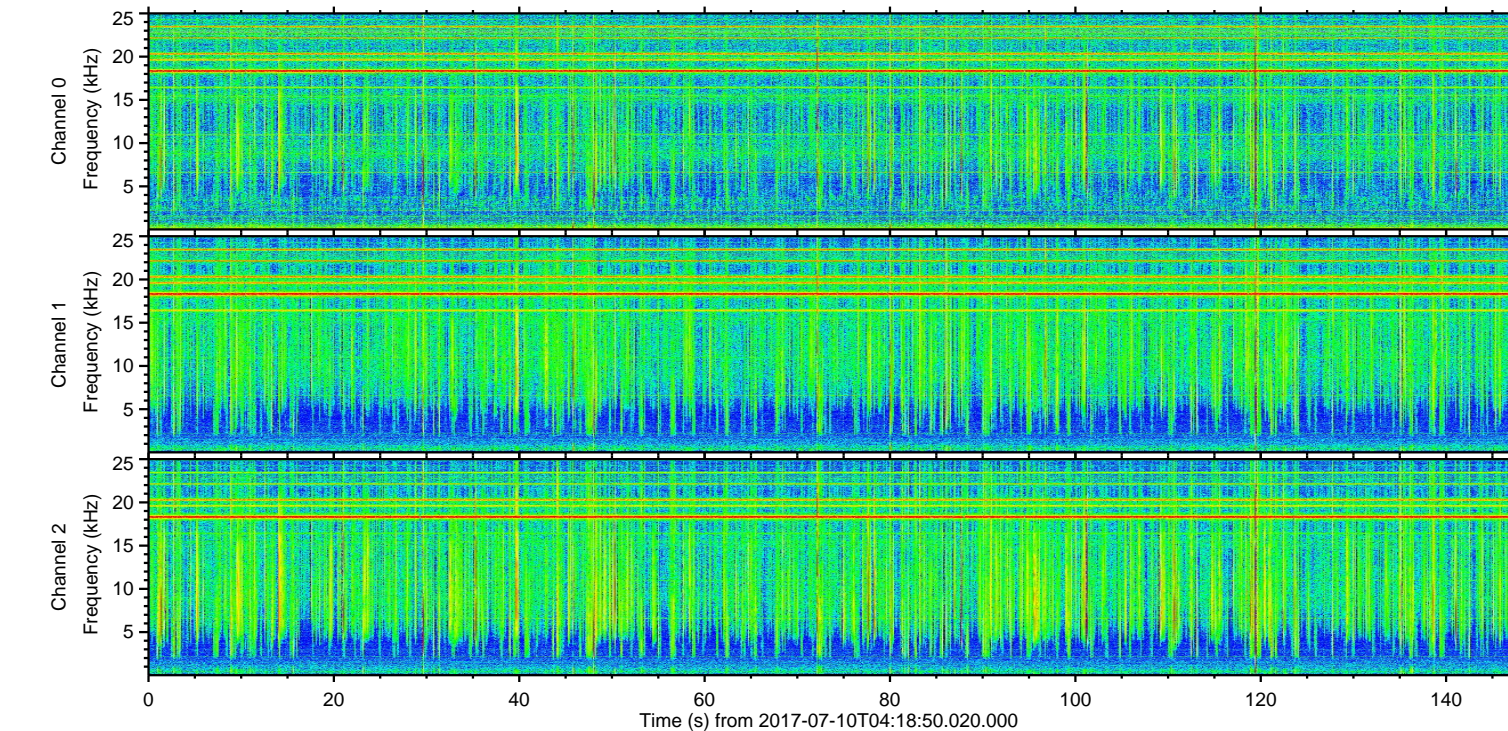
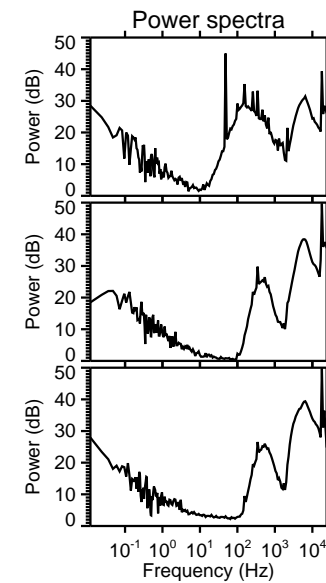
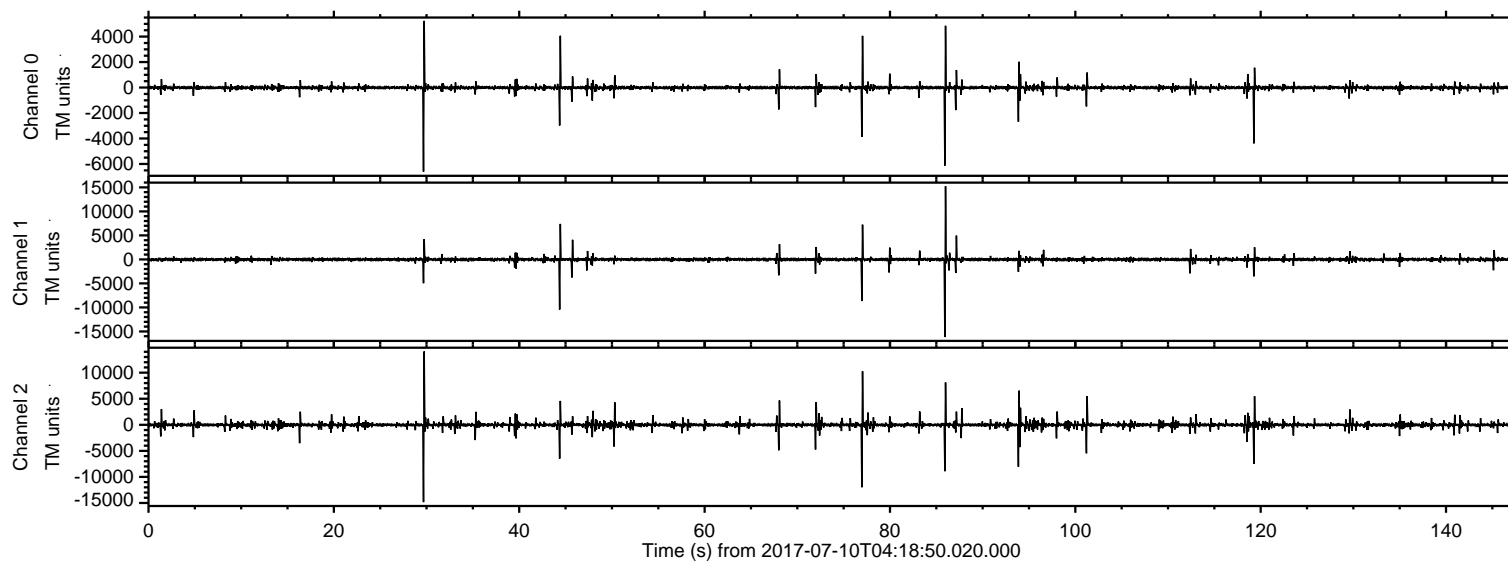

Processed Wed Jul 19 16:19:09 2017 by ELM ver.2012-10-06 from 001\_\_elm20170710\_041849\_\_dat00.bin

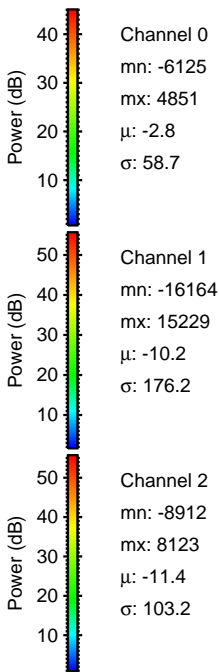
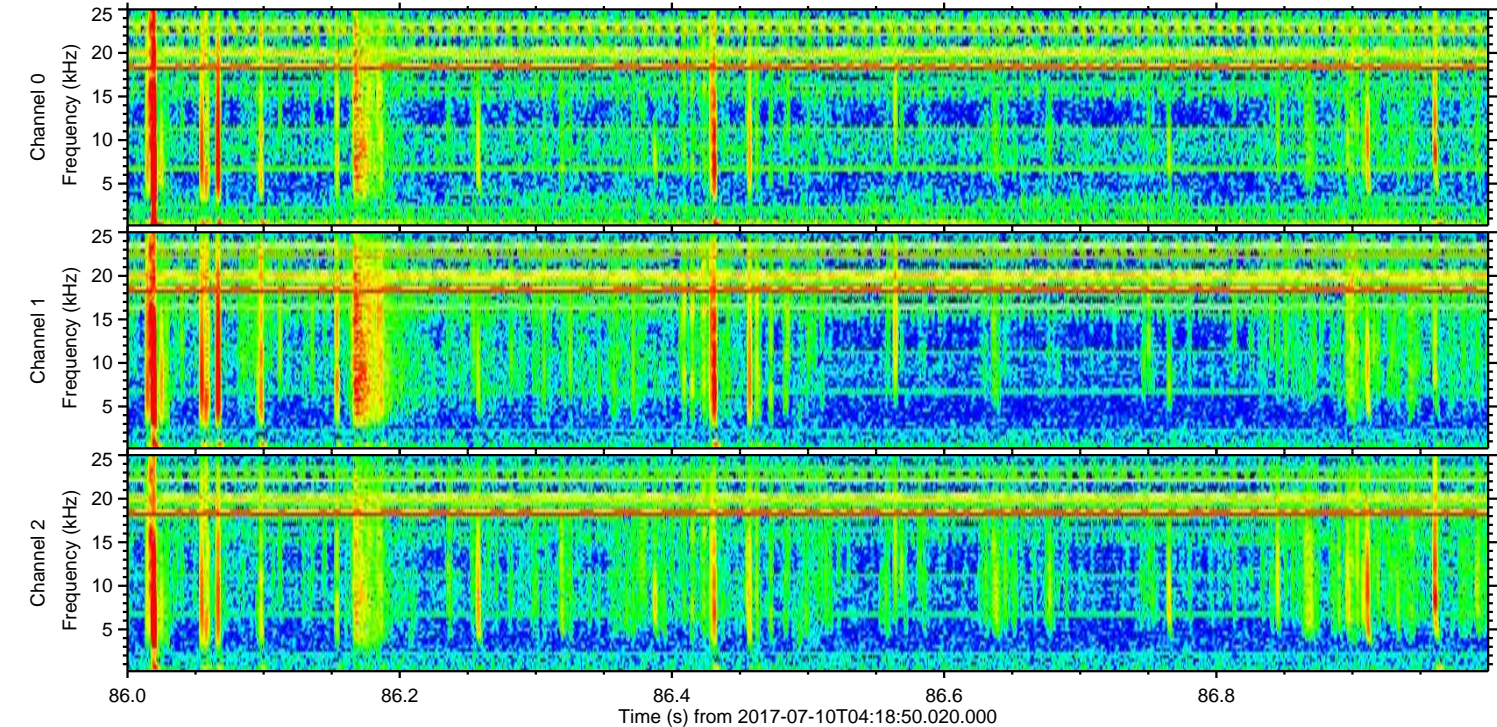
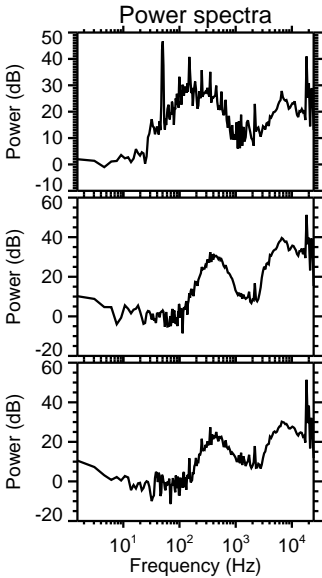
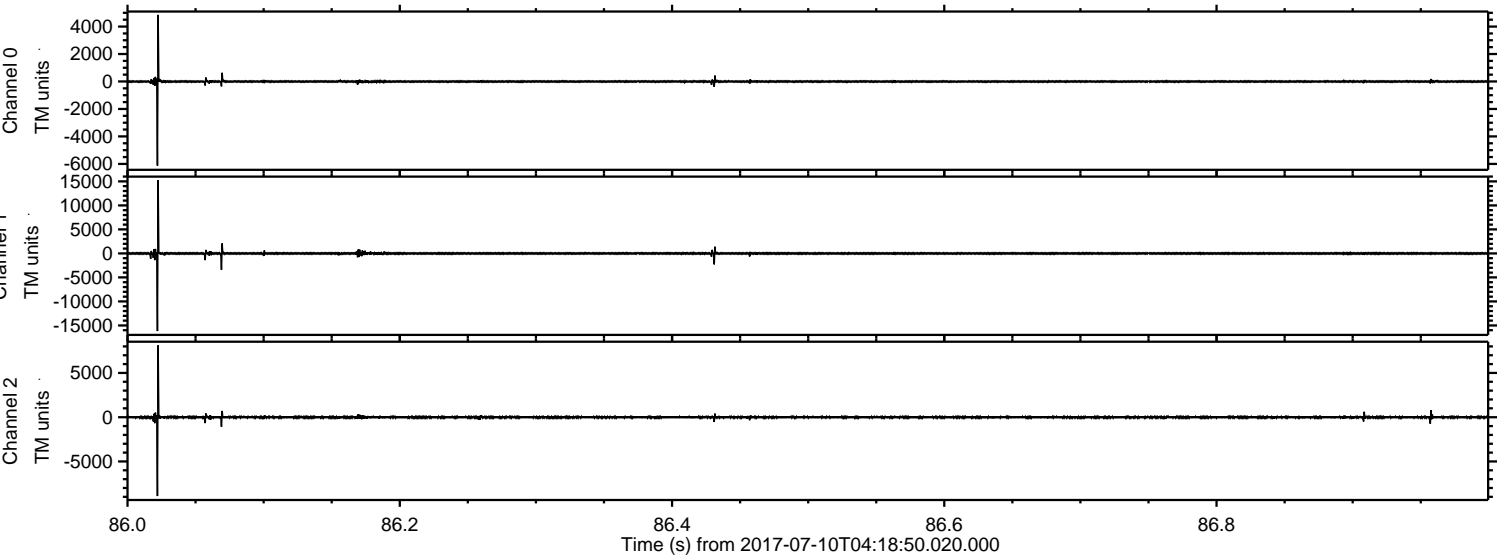



Processed Wed Jul 19 16:19:10 2017 by ELM ver.2012-10-06 from 001\_\_elm20170710\_041849\_\_dat00.bin

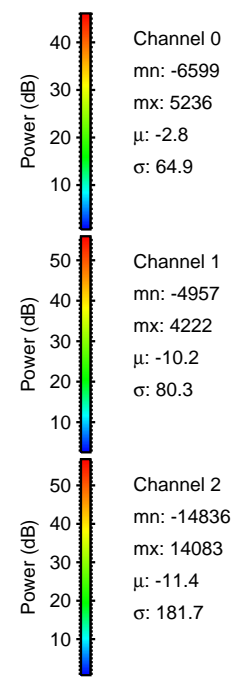
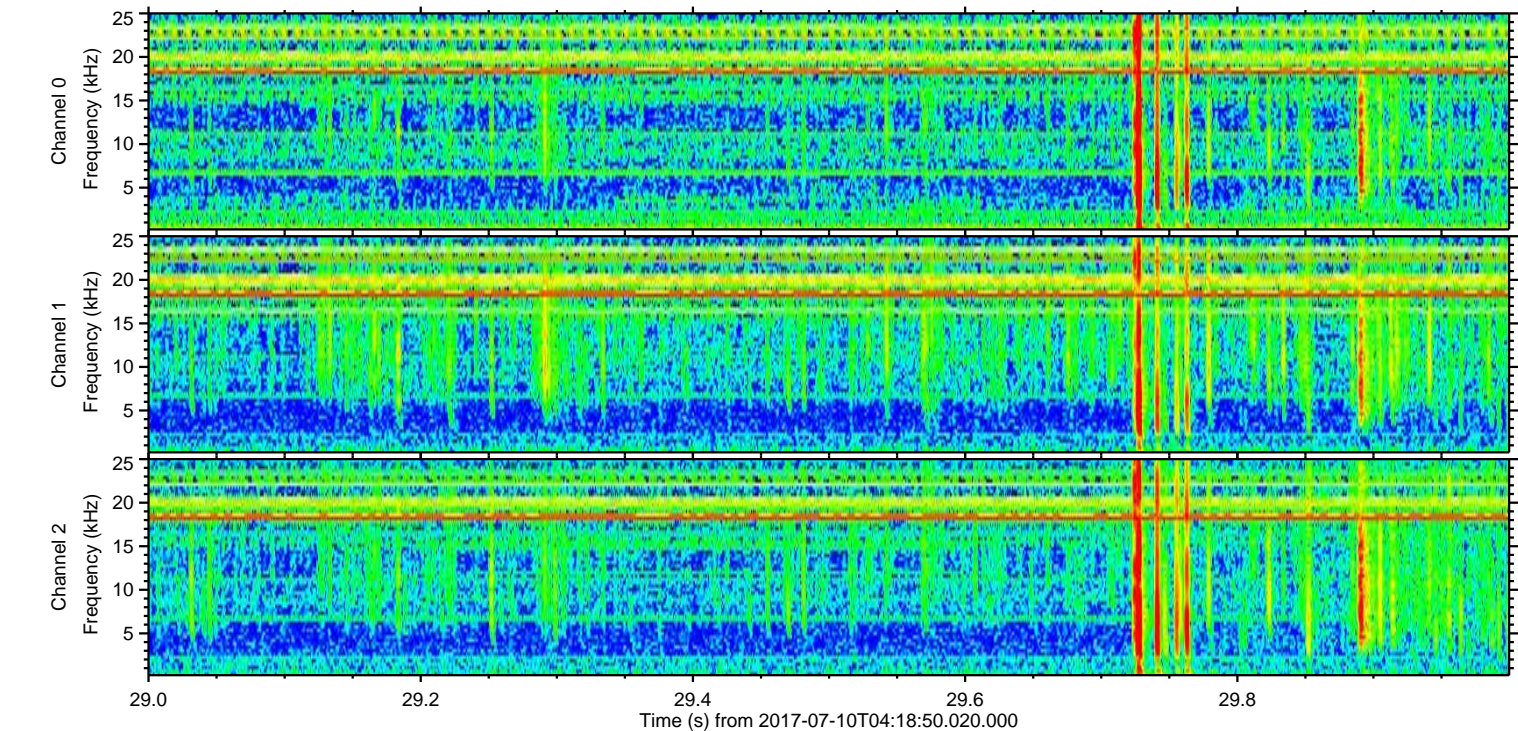
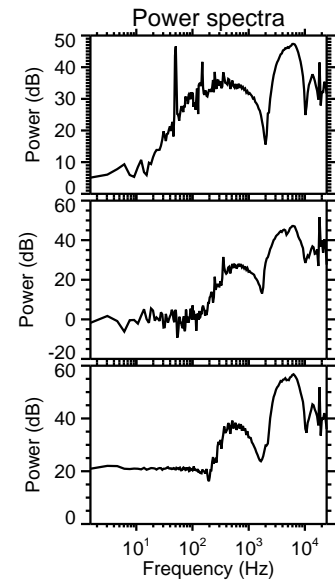
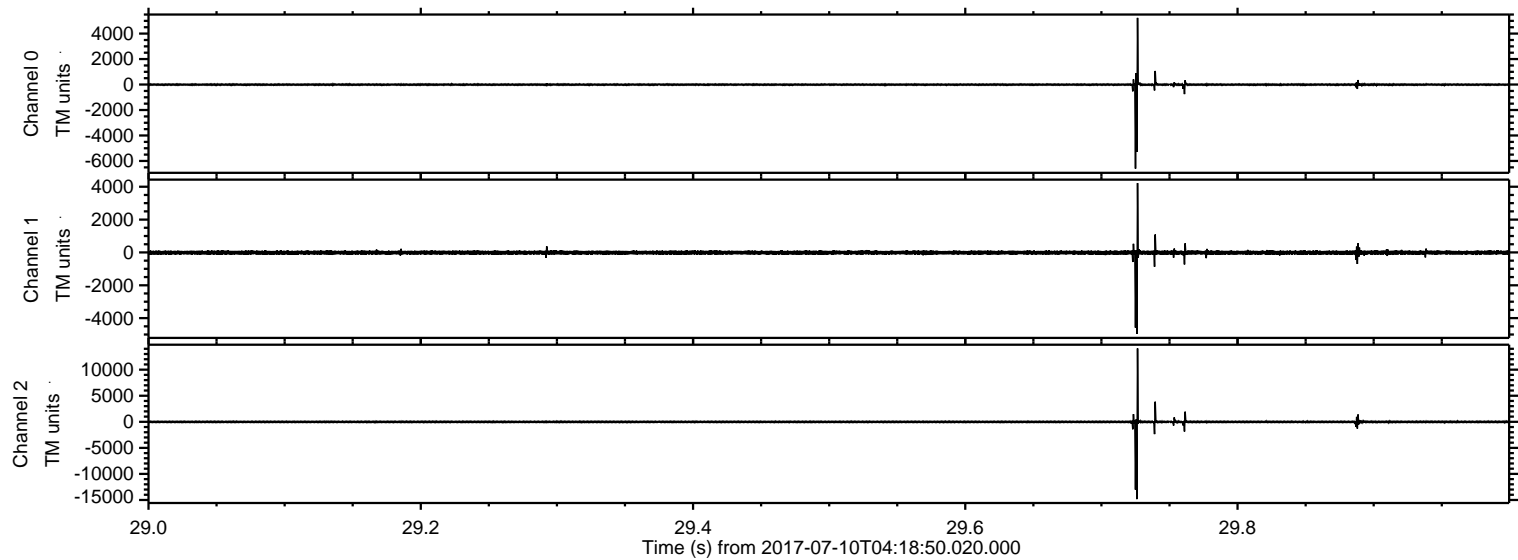



Processed Wed Jul 19 16:19:11 2017 by ELM ver.2012-10-06 from 001\_\_elm20170710\_041849\_\_dat00.bin

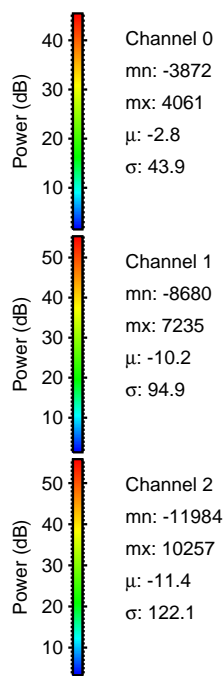
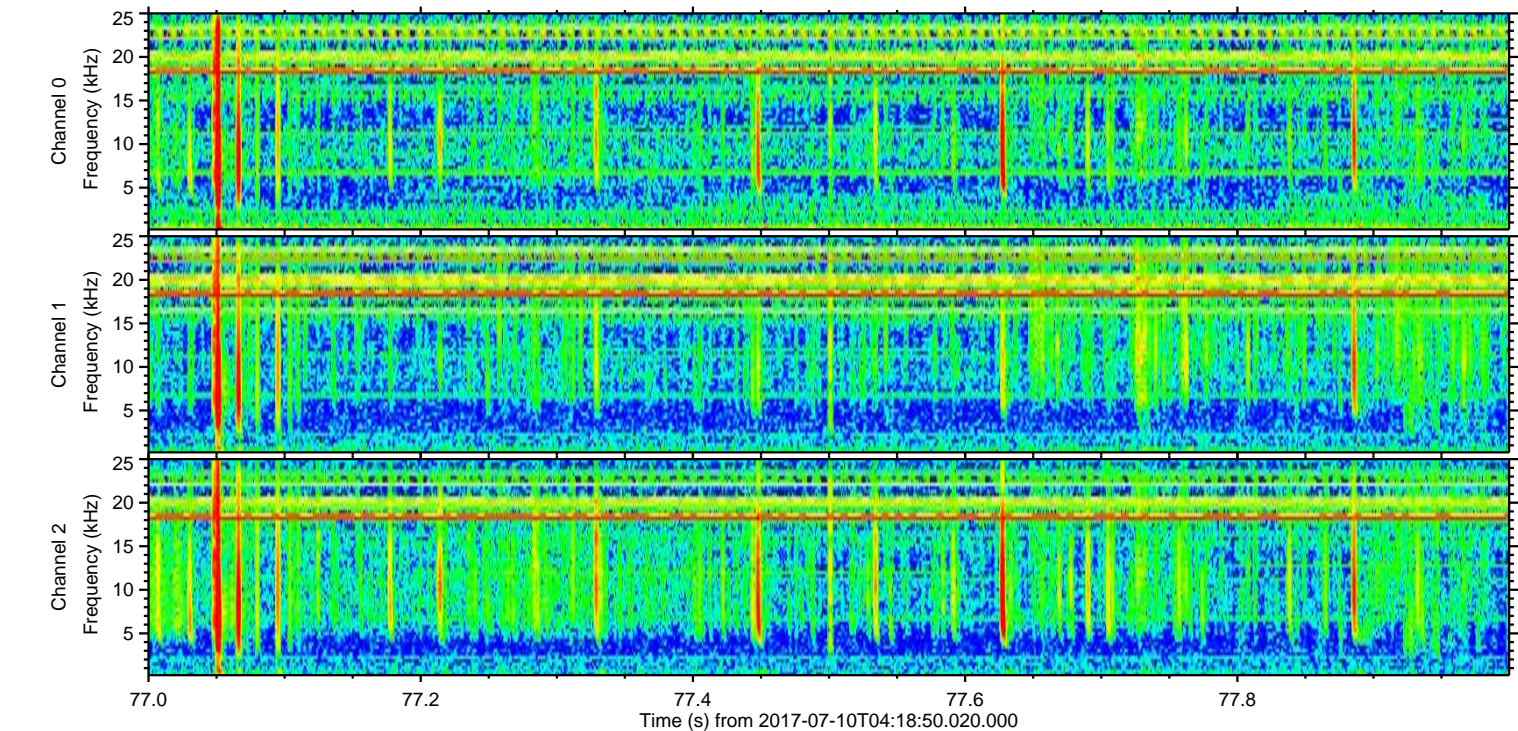
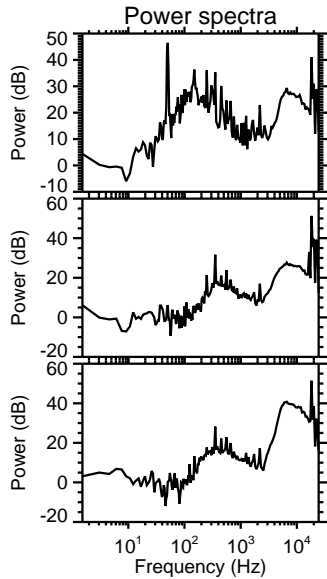
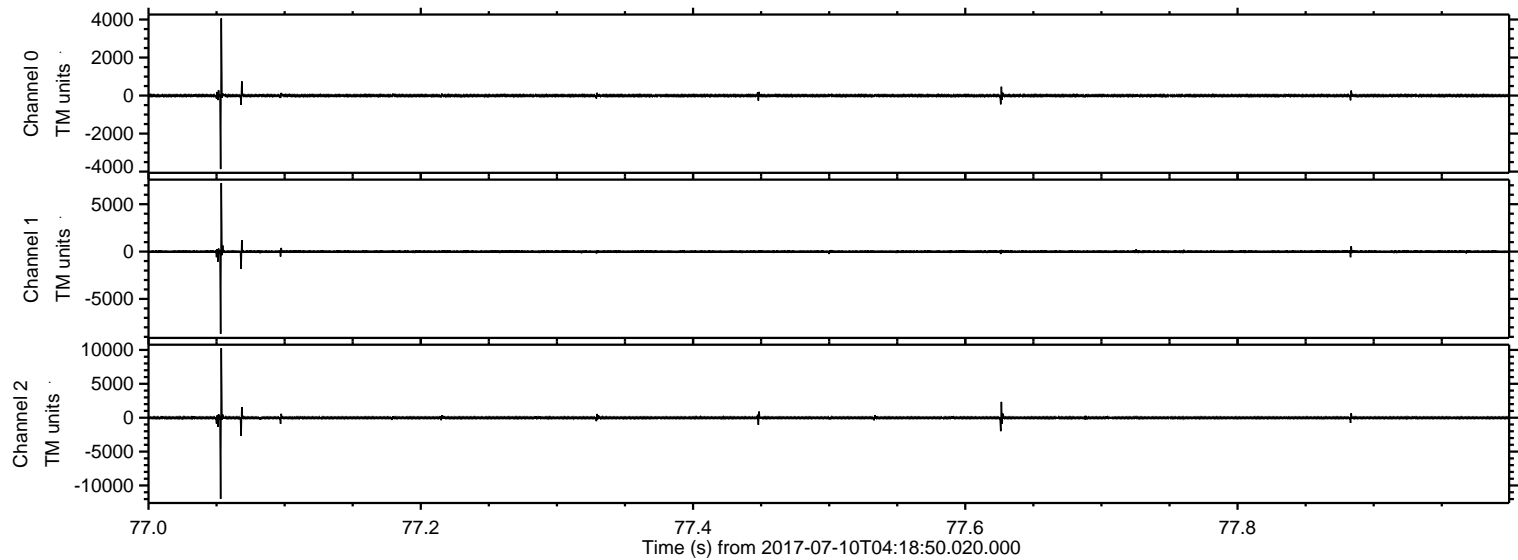



ELMAVAN 3D WAVEFORMS (Measured data sampled at 50 kHz) 51000 packets of 144 samples from 2017-07-10T04:18:50.020.000. Part 45/147

Processed Wed Jul 19 16:19:11 2017 by ELM ver.2012-10-06 from 001\_\_elm20170710\_041849\_\_dat00.bin

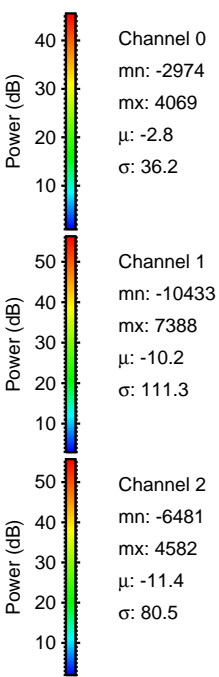
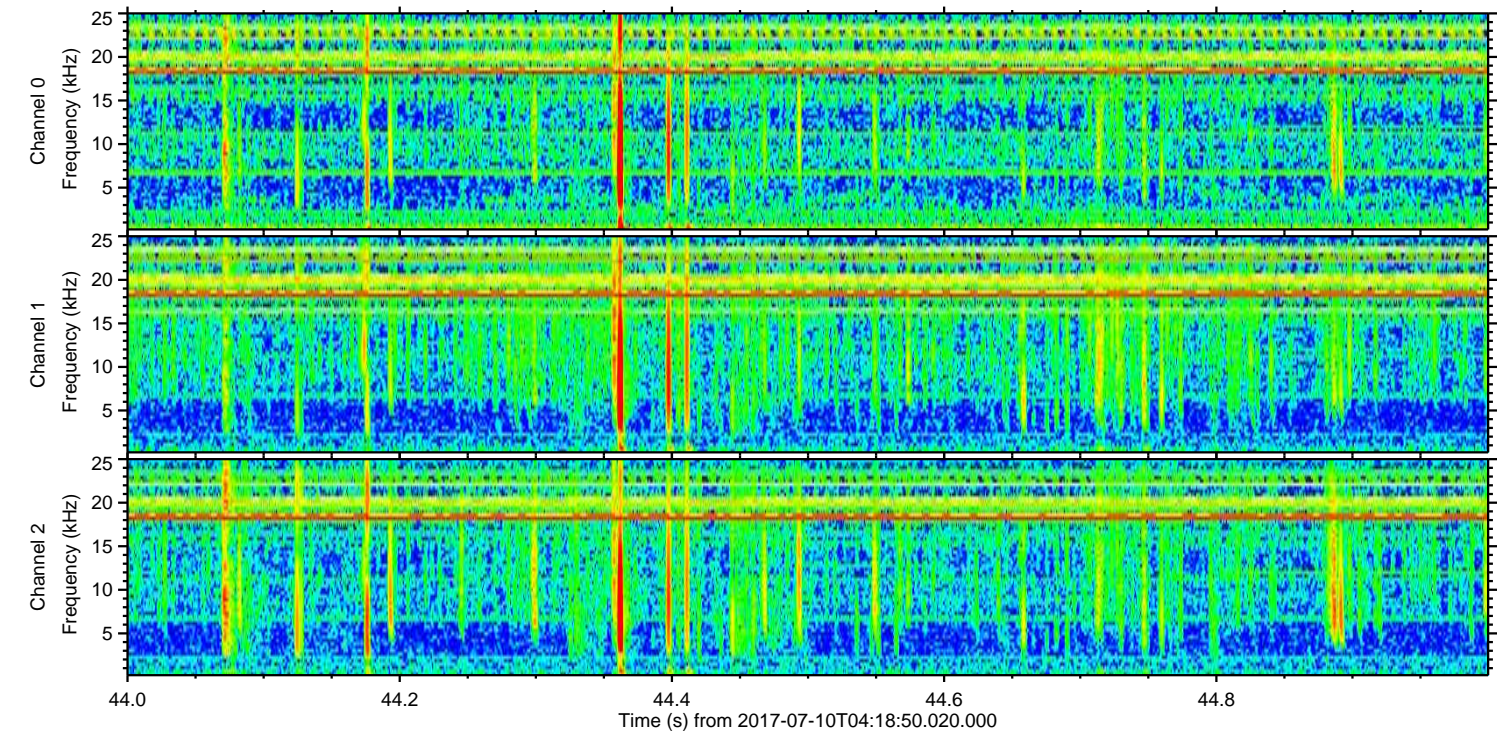
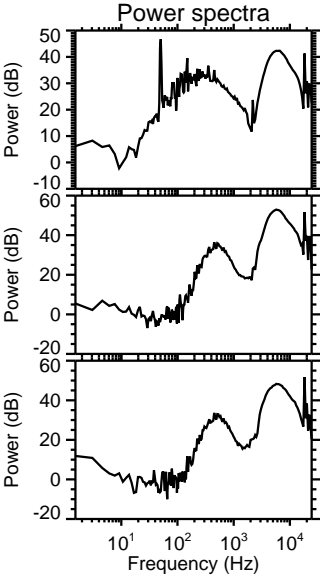
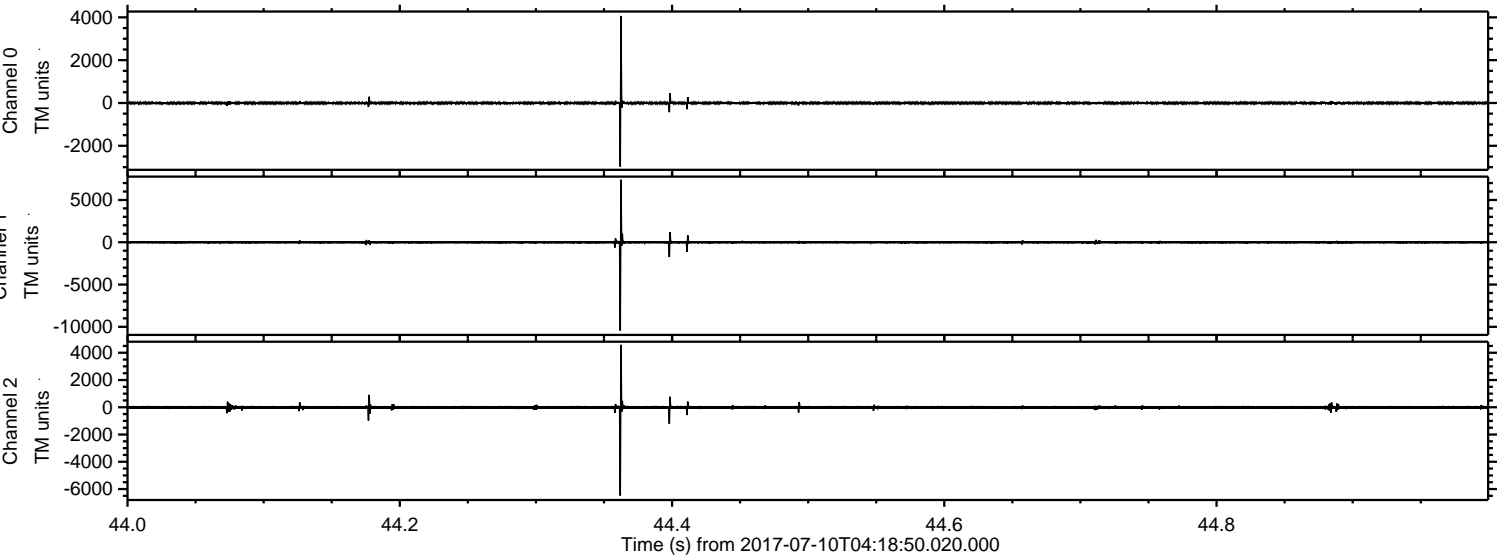



Processed Wed Jul 19 16:19:12 2017 by ELM ver.2012-10-06 from 001\_\_elm20170710\_041849\_\_dat00.bin

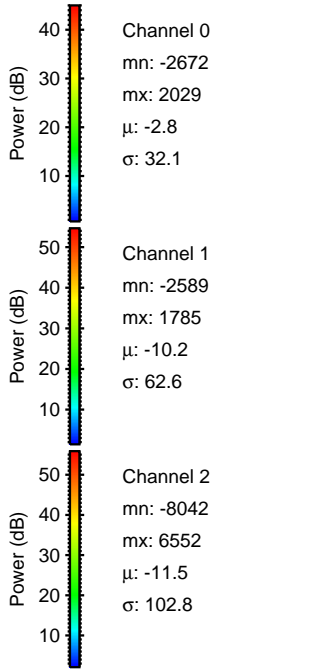
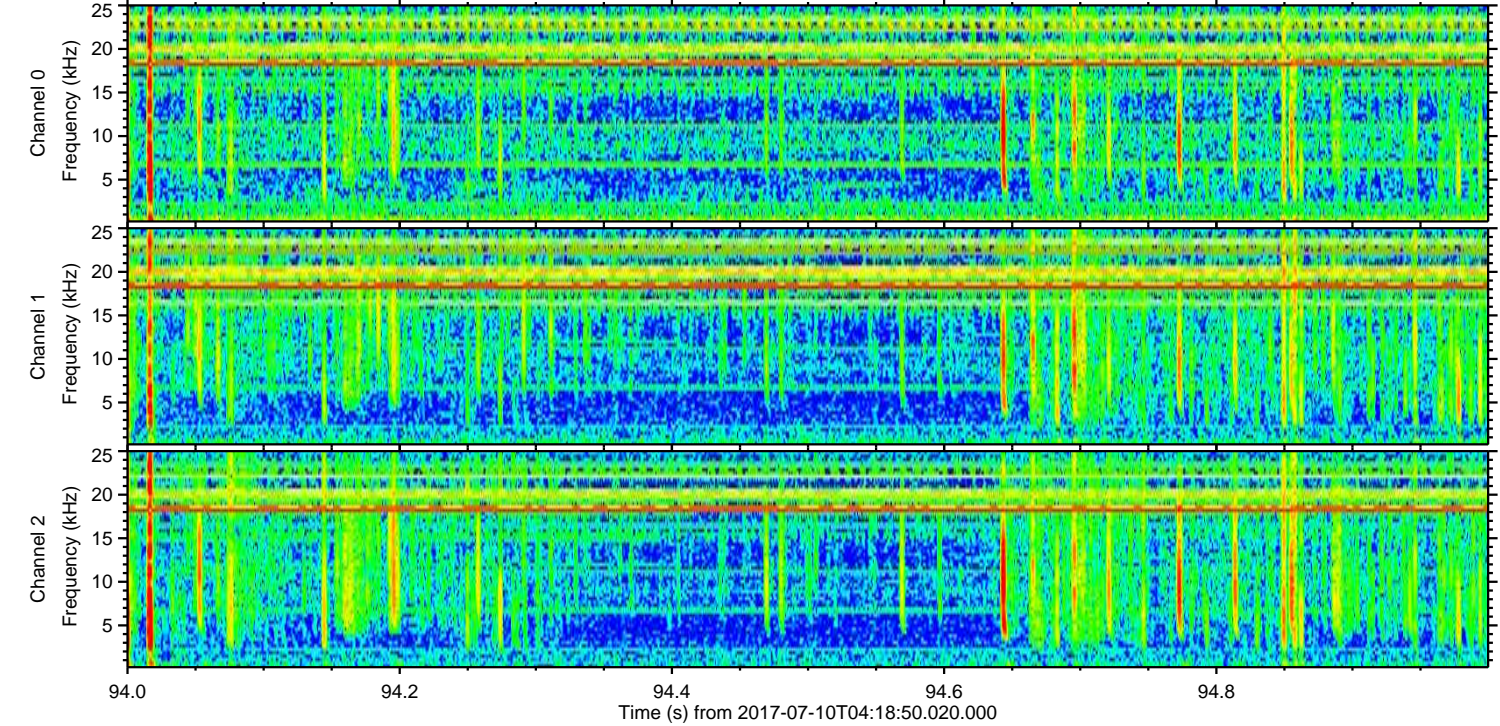
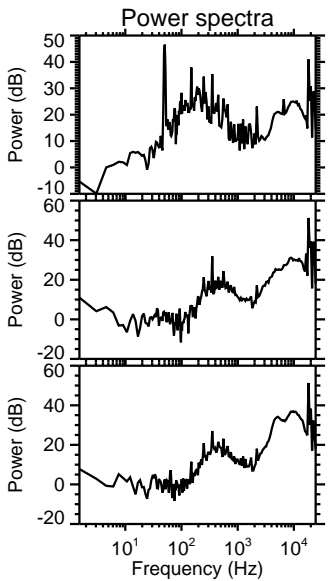
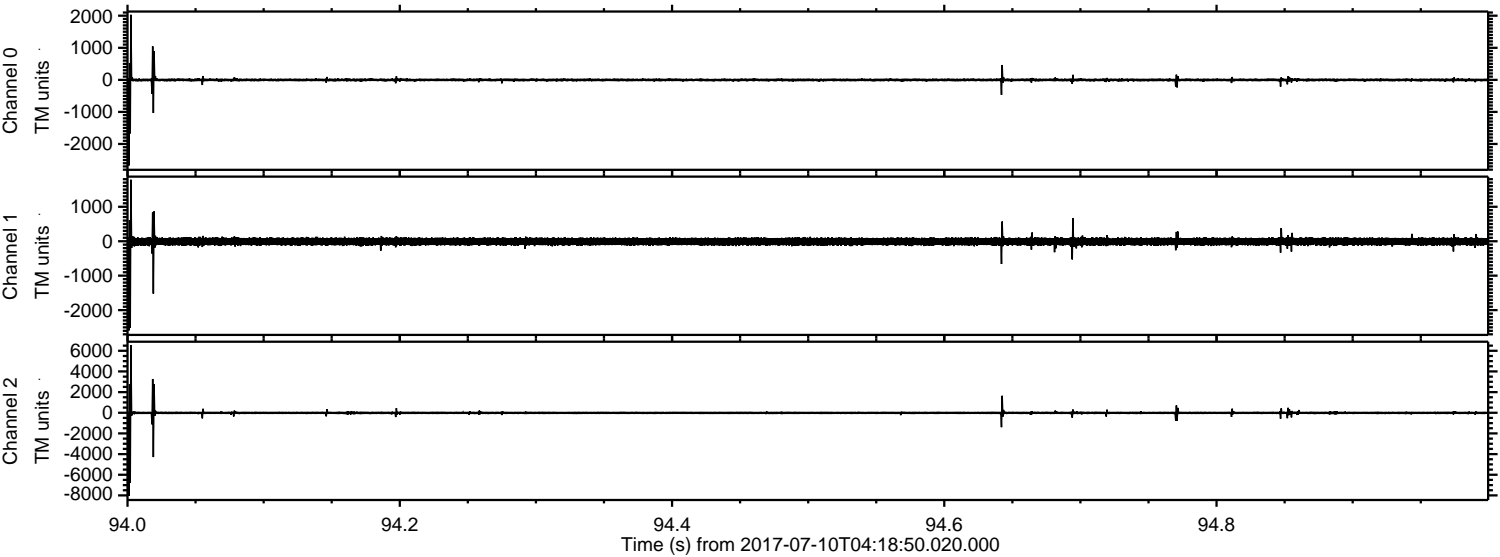



ELMAVAN 3D WAVEFORMS (Measured data sampled at 50 kHz) 51000 packets of 144 samples from 2017-07-10T04:18:50.020.000. Part 120/147

Processed Wed Jul 19 16:19:13 2017 by ELM ver.2012-10-06 from 001\_\_elm20170710\_041849\_\_dat00.bin

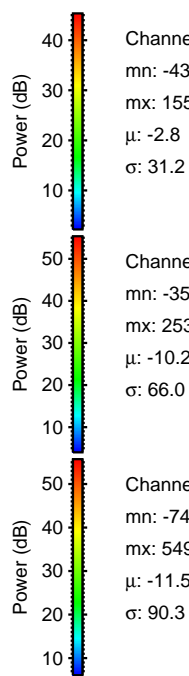
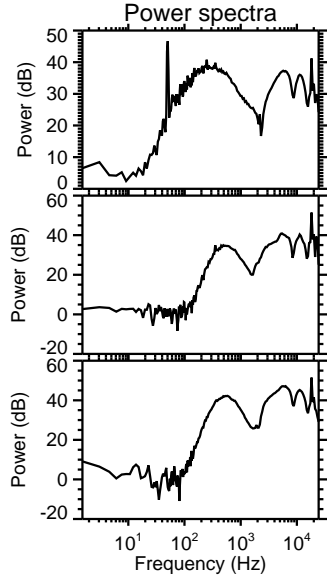
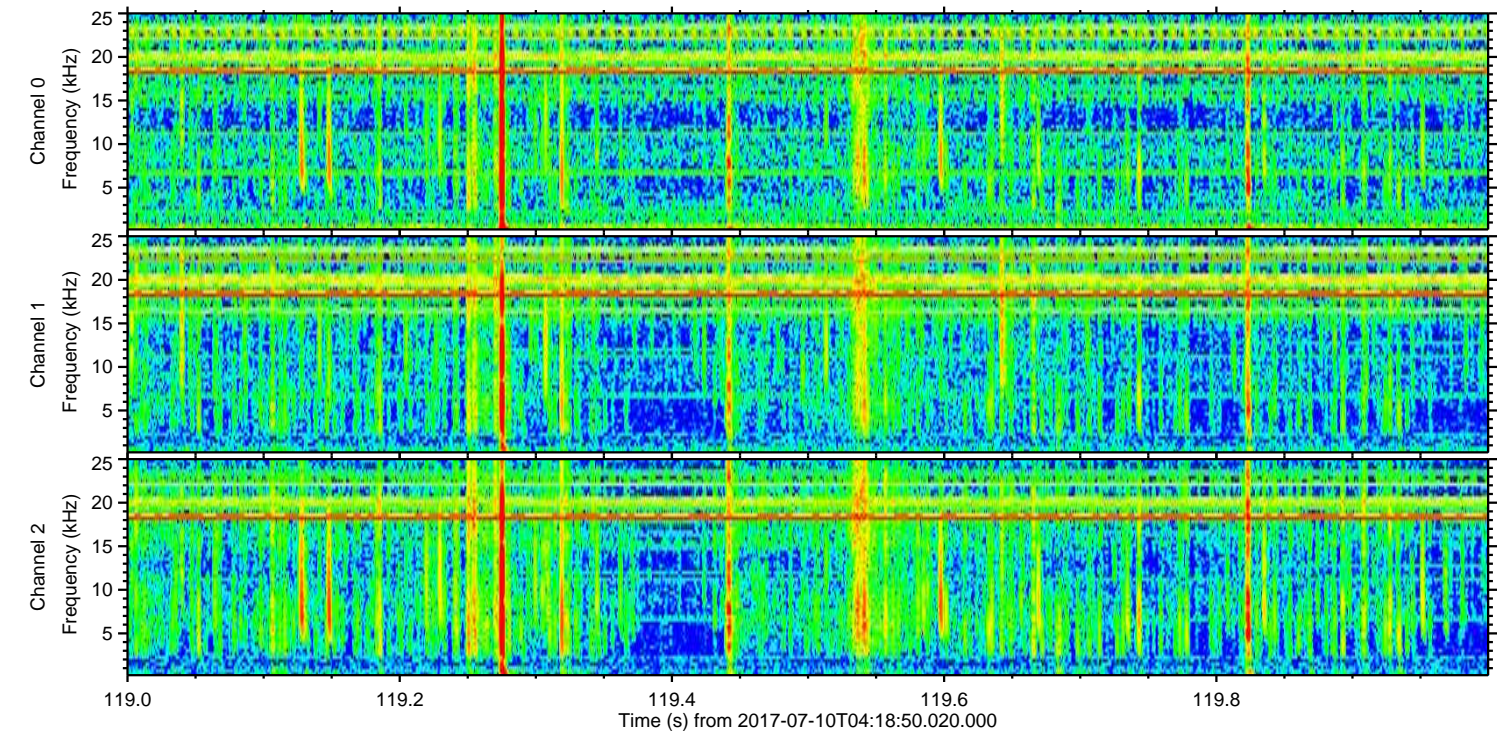
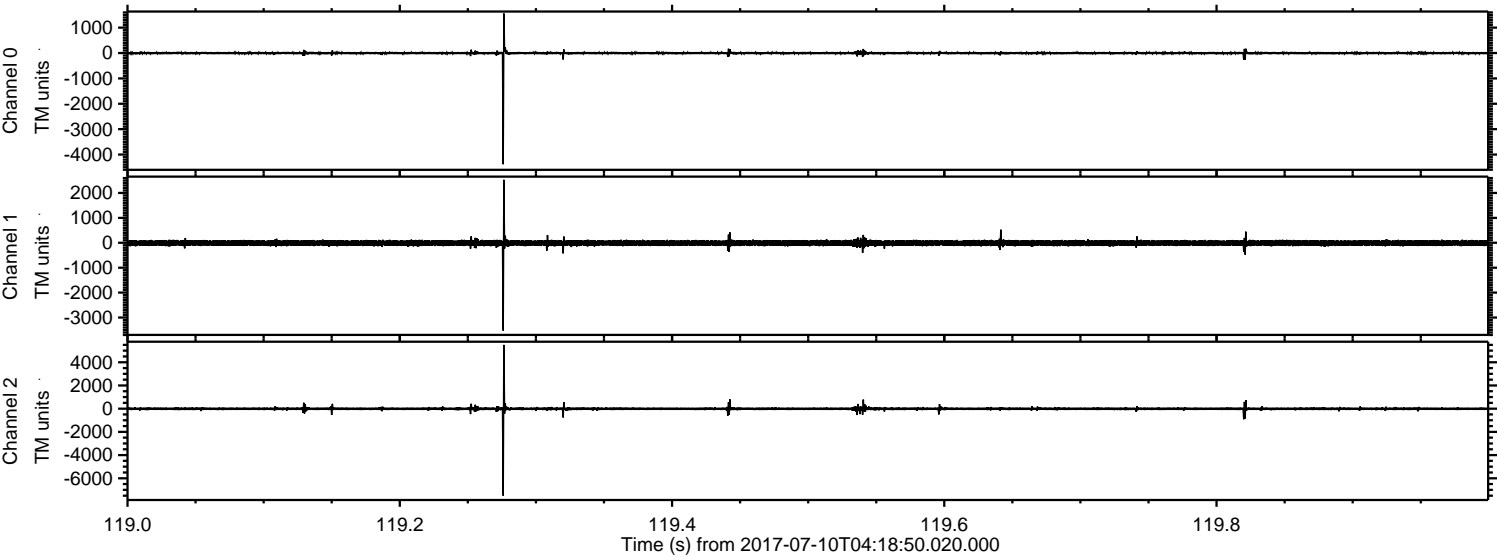

Channel 0  
mn: -4383  
mx: 1557  
 $\mu$ : -2.8  
 $\sigma$ : 31.2

Channel 1  
mn: -3522  
mx: 2530  
 $\mu$ : -10.2  
 $\sigma$ : 66.0

Channel 2  
mn: -7498  
mx: 5496  
 $\mu$ : -11.5  
 $\sigma$ : 90.3



ELMAVAN 3D WAVEFORMS (Measured data sampled at 50 kHz) 51000 packets of 144 samples from 2017-07-10T04:18:50.020.000. Part 102/147

Processed Wed Jul 19 16:19:14 2017 by ELM ver.2012-10-06 from 001\_\_elm20170710\_041849\_\_dat00.bin

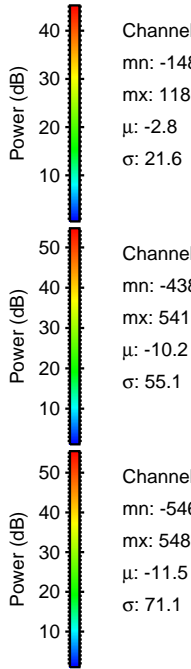
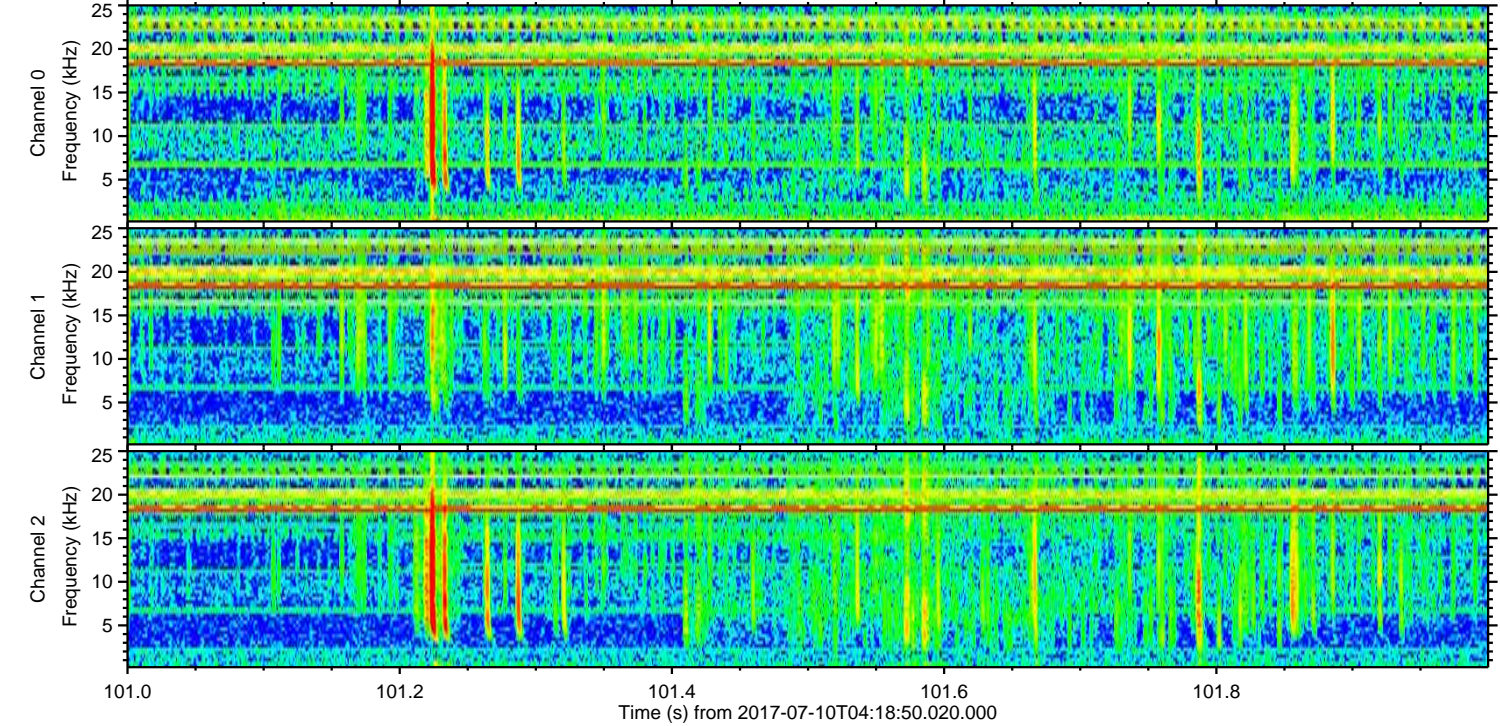
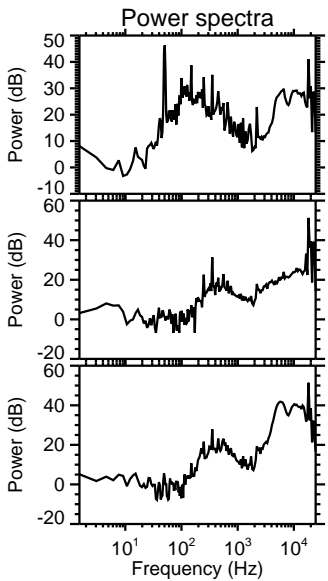
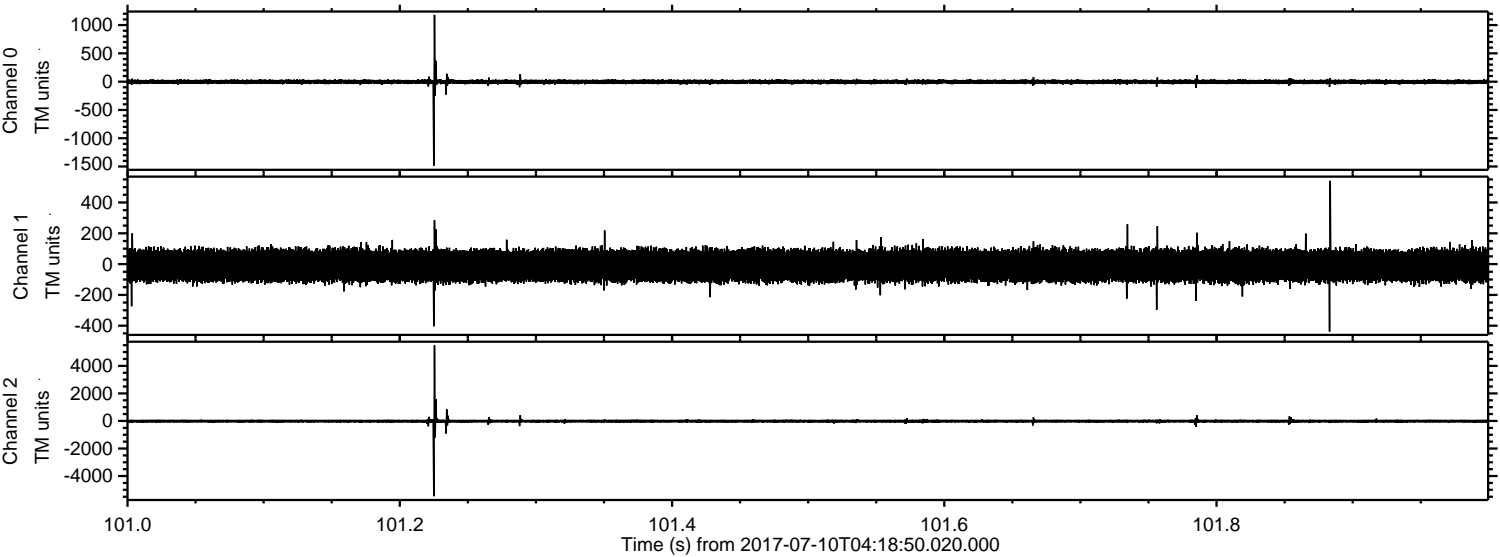



Processed Wed Jul 19 16:19:14 2017 by ELM ver.2012-10-06 from 001\_\_elm20170710\_041849\_\_dat00.bin

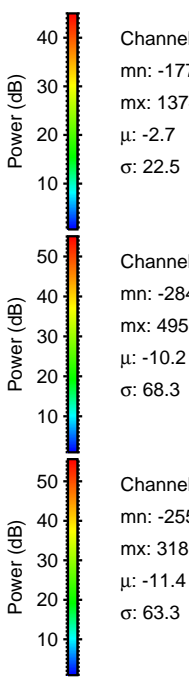
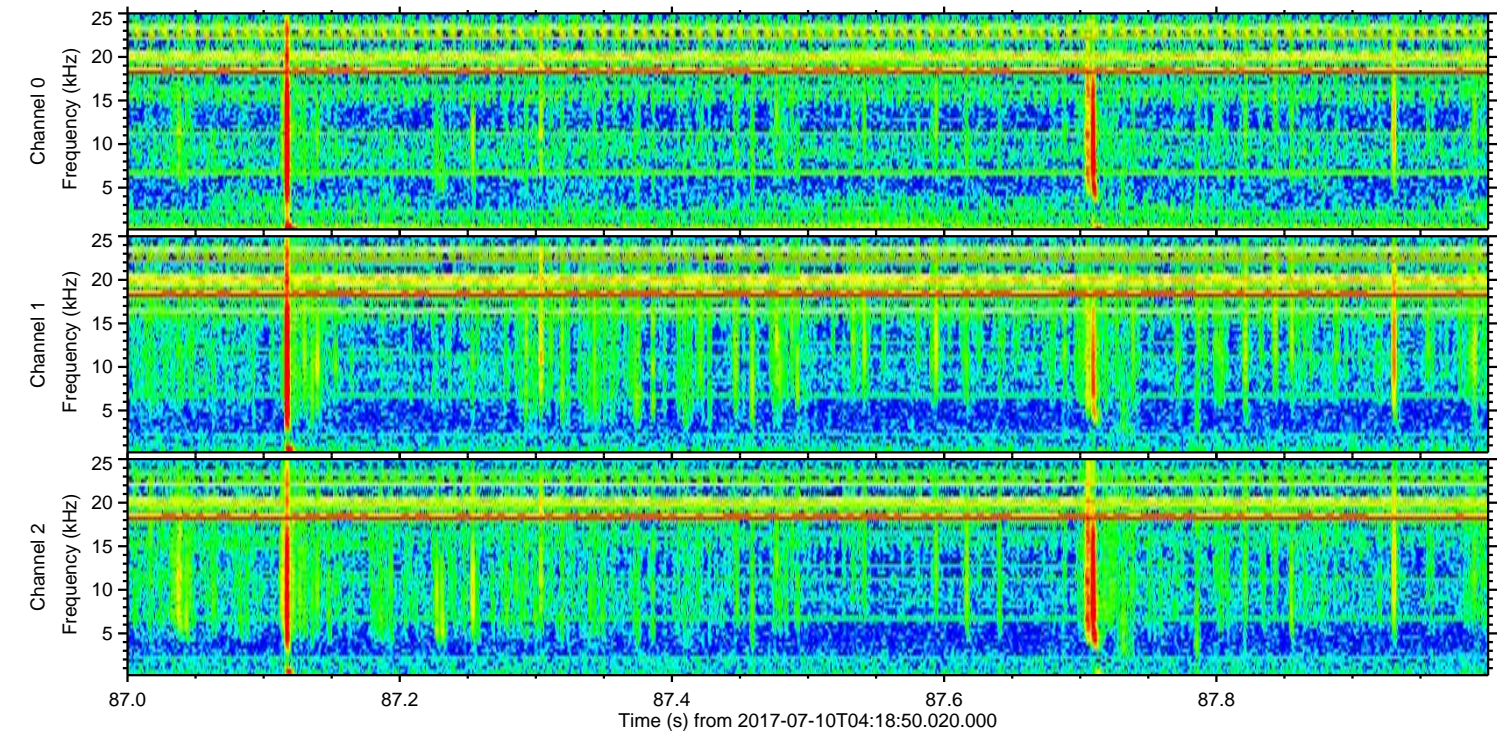
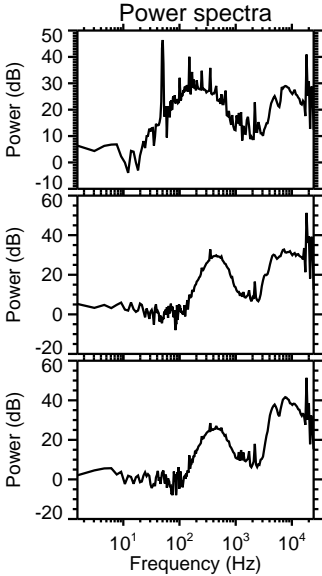
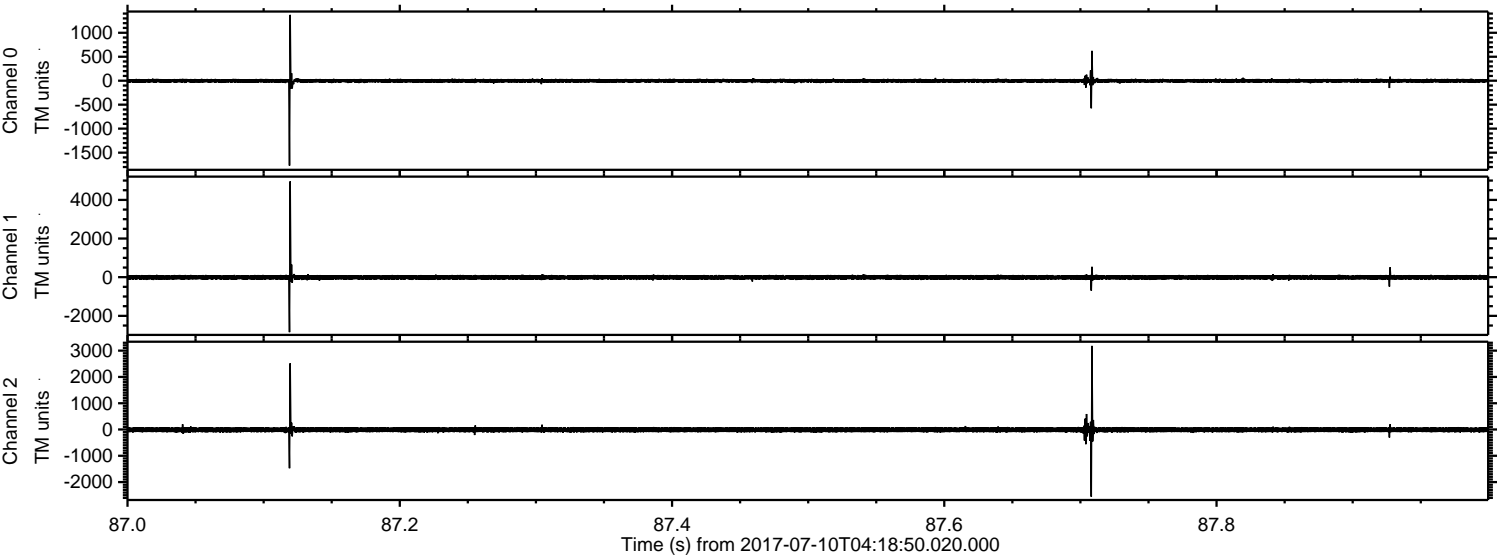



Processed Wed Jul 19 16:19:15 2017 by ELM ver.2012-10-06 from 001\_\_elm20170710\_041849\_\_dat00.bin

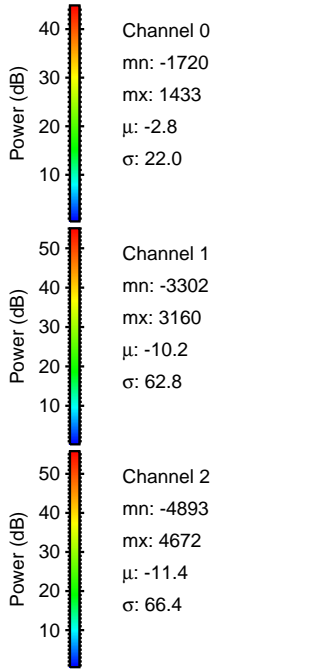
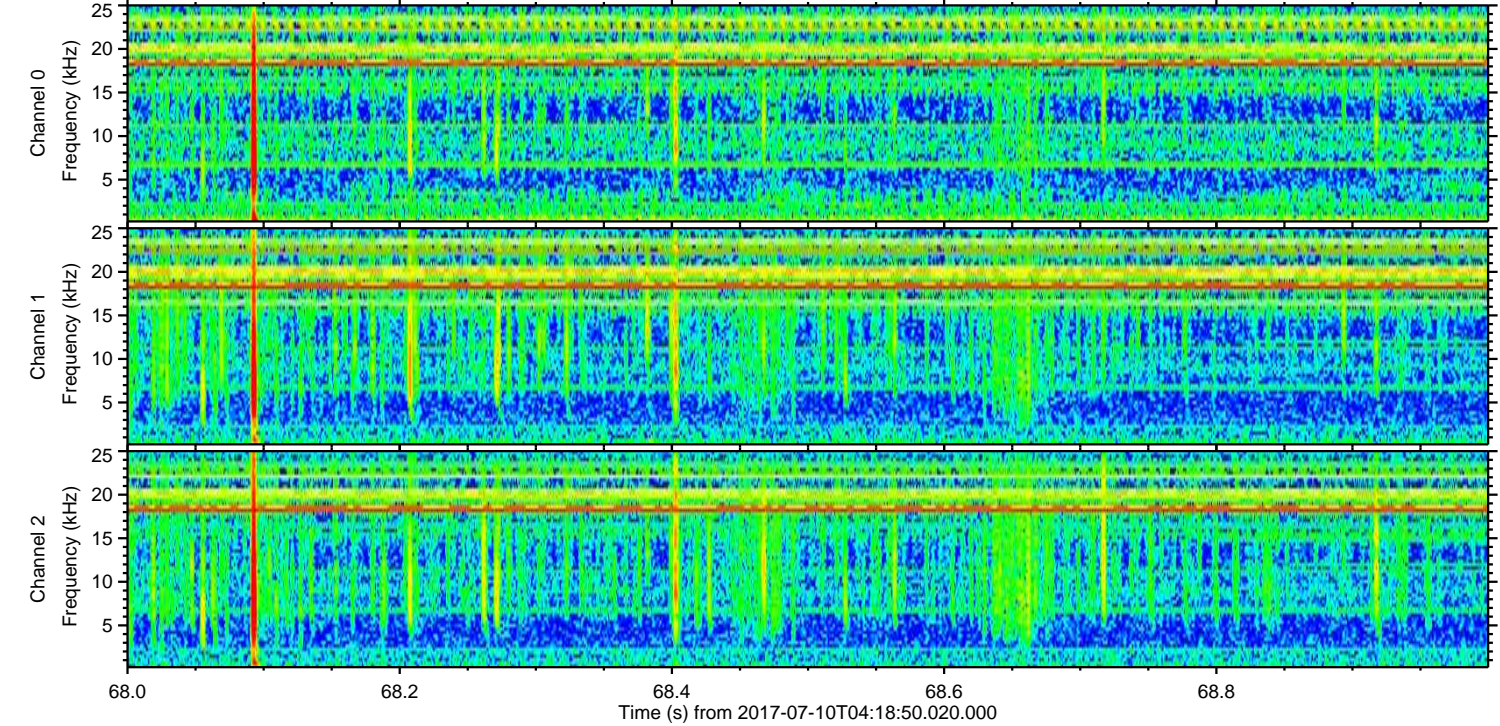
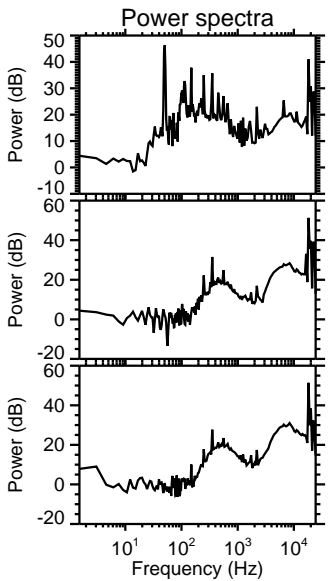
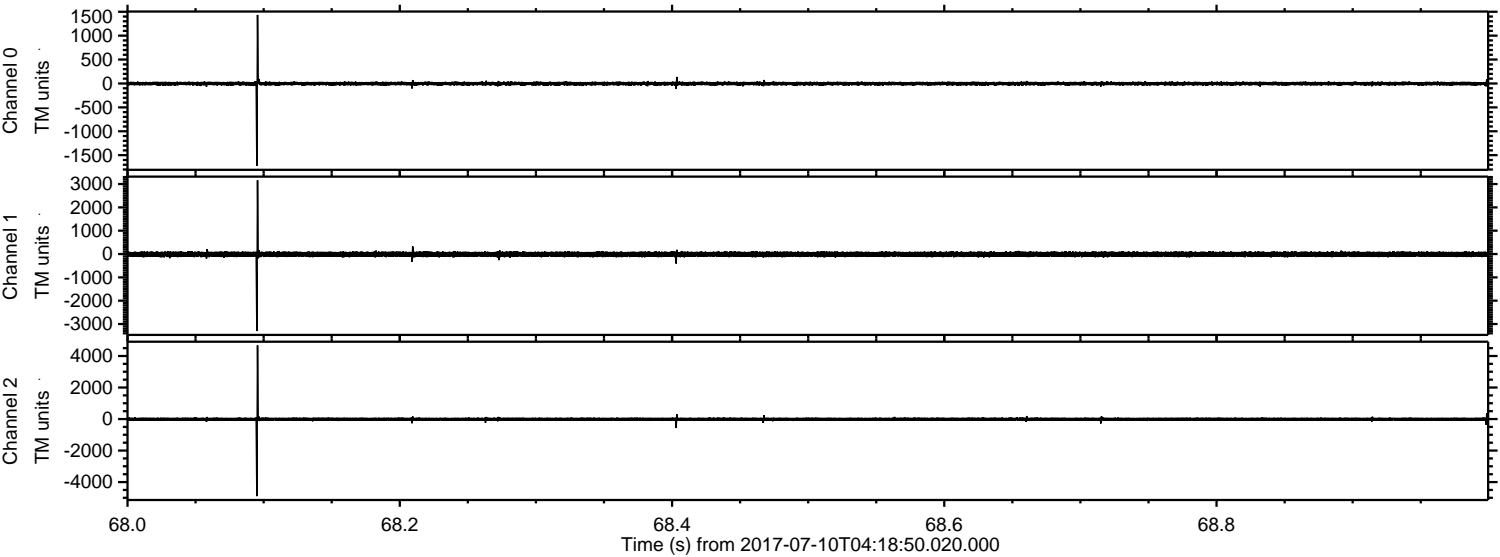



Processed Wed Jul 19 16:19:16 2017 by ELM ver.2012-10-06 from 001\_\_elm20170710\_041849\_\_dat00.bin

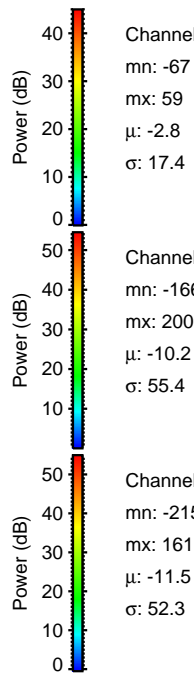
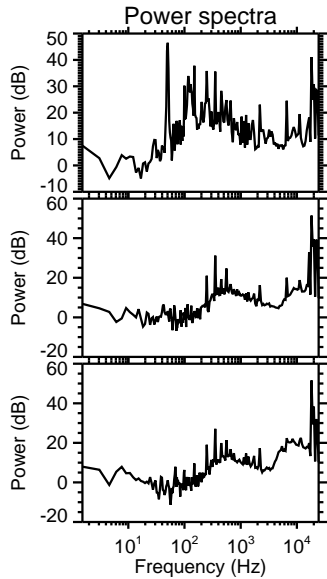
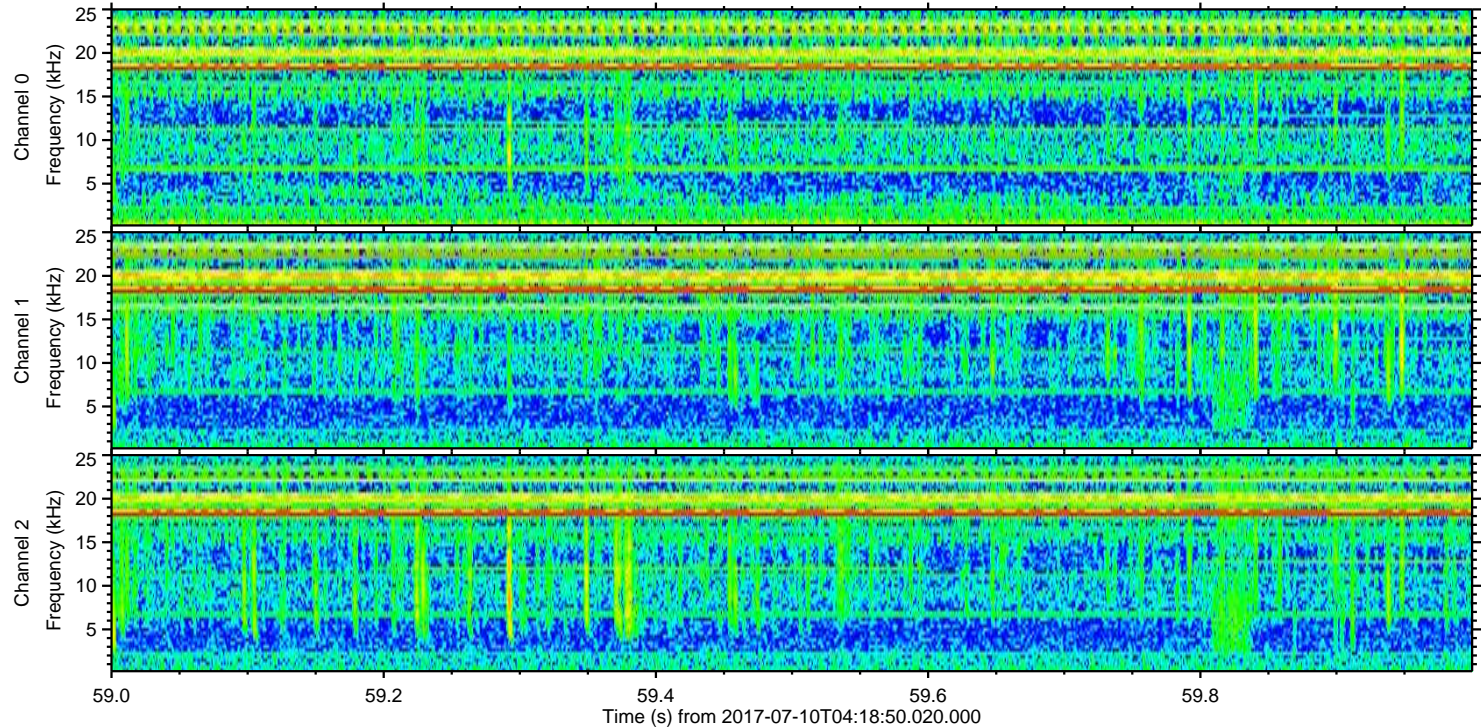
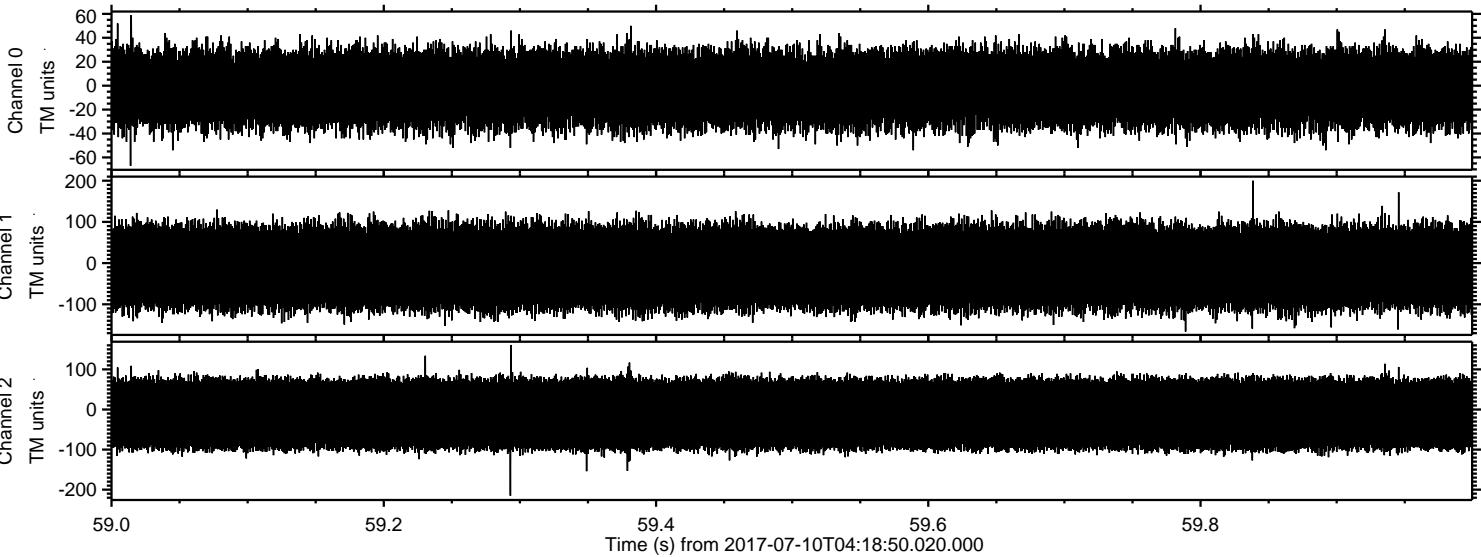

Channel 0  
mn: -67  
mx: 59  
 $\mu$ : -2.8  
 $\sigma$ : 17.4

Channel 1  
mn: -166  
mx: 200  
 $\mu$ : -10.2  
 $\sigma$ : 55.4

Channel 2  
mn: -215  
mx: 161  
 $\mu$ : -11.5  
 $\sigma$ : 52.3