

ELMAVAN 3D WAVEFORMS (Measured data sampled at 50 kHz) 51000 packets of 144 samples from 2017-07-08T13:57:13.175.000.

Processed Wed Jul 19 10:40:20 2017 by ELM ver.2012-10-06 from 001\_\_elm20170708\_135712\_\_dat00.bin

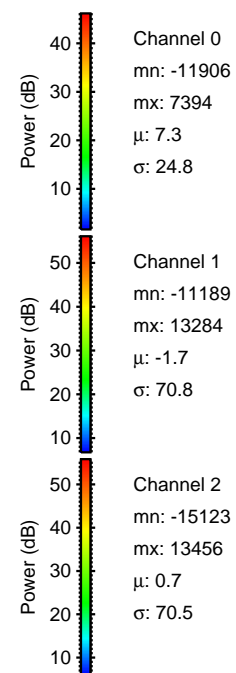

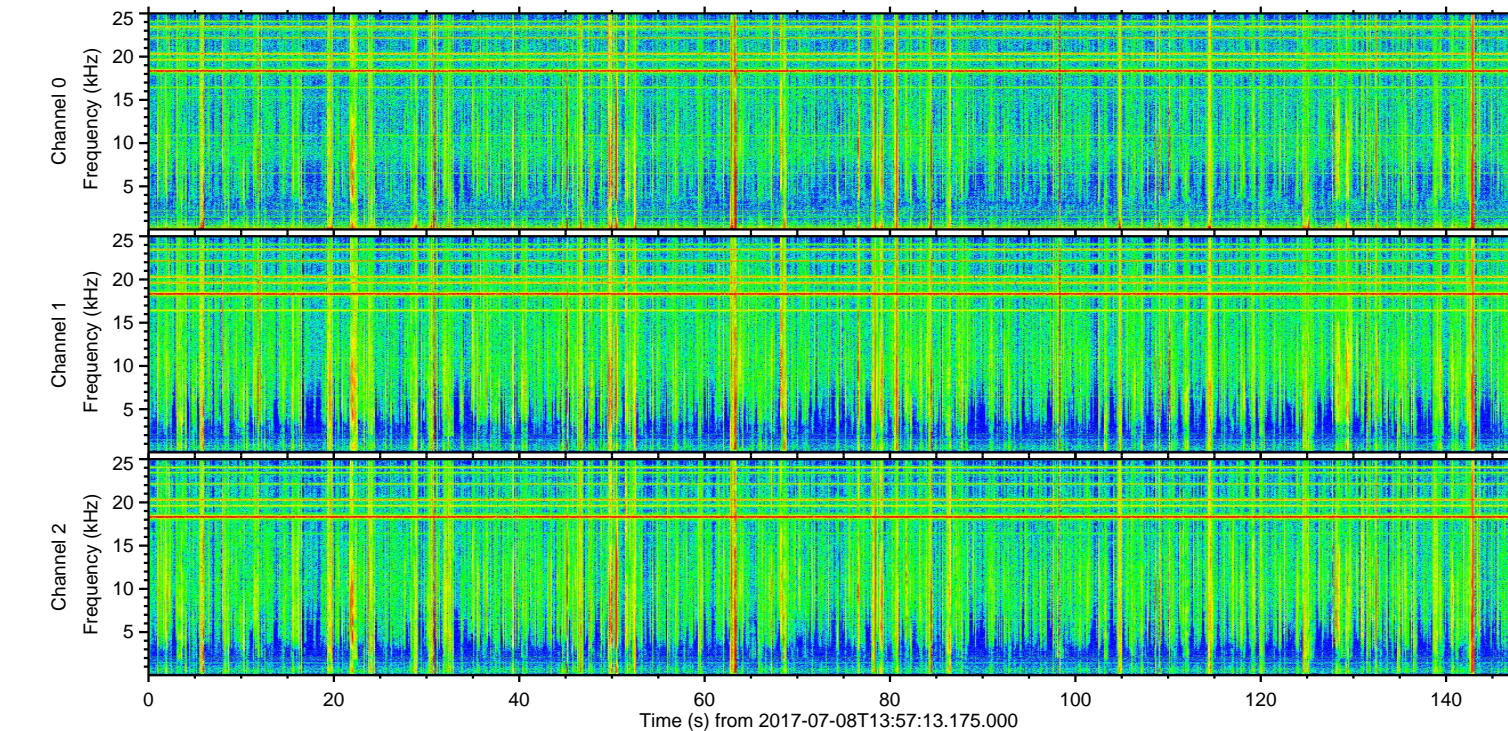
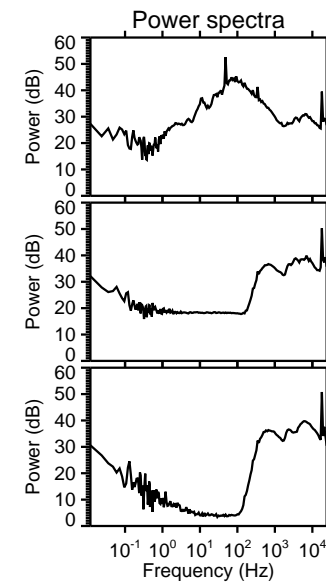
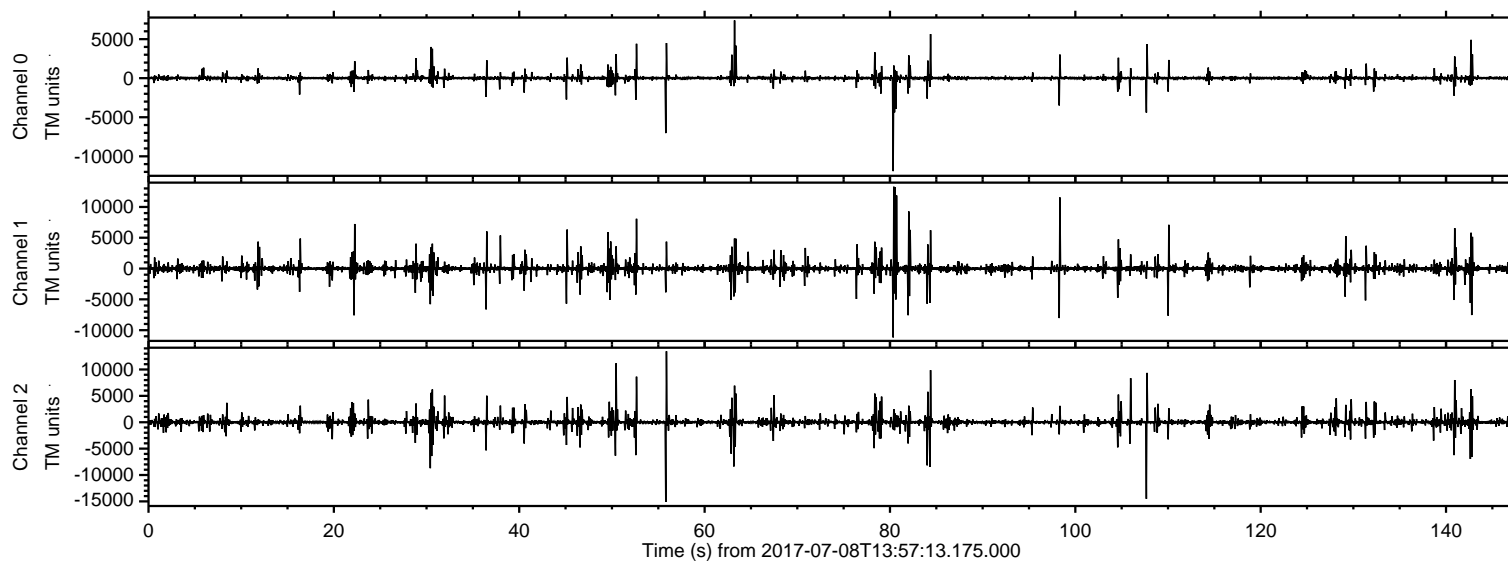

Processed Wed Jul 19 10:40:28 2017 by ELM ver.2012-10-06 from 001\_\_elm20170708\_135712\_\_dat00.bin

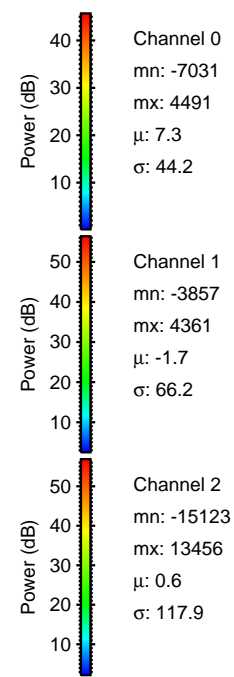
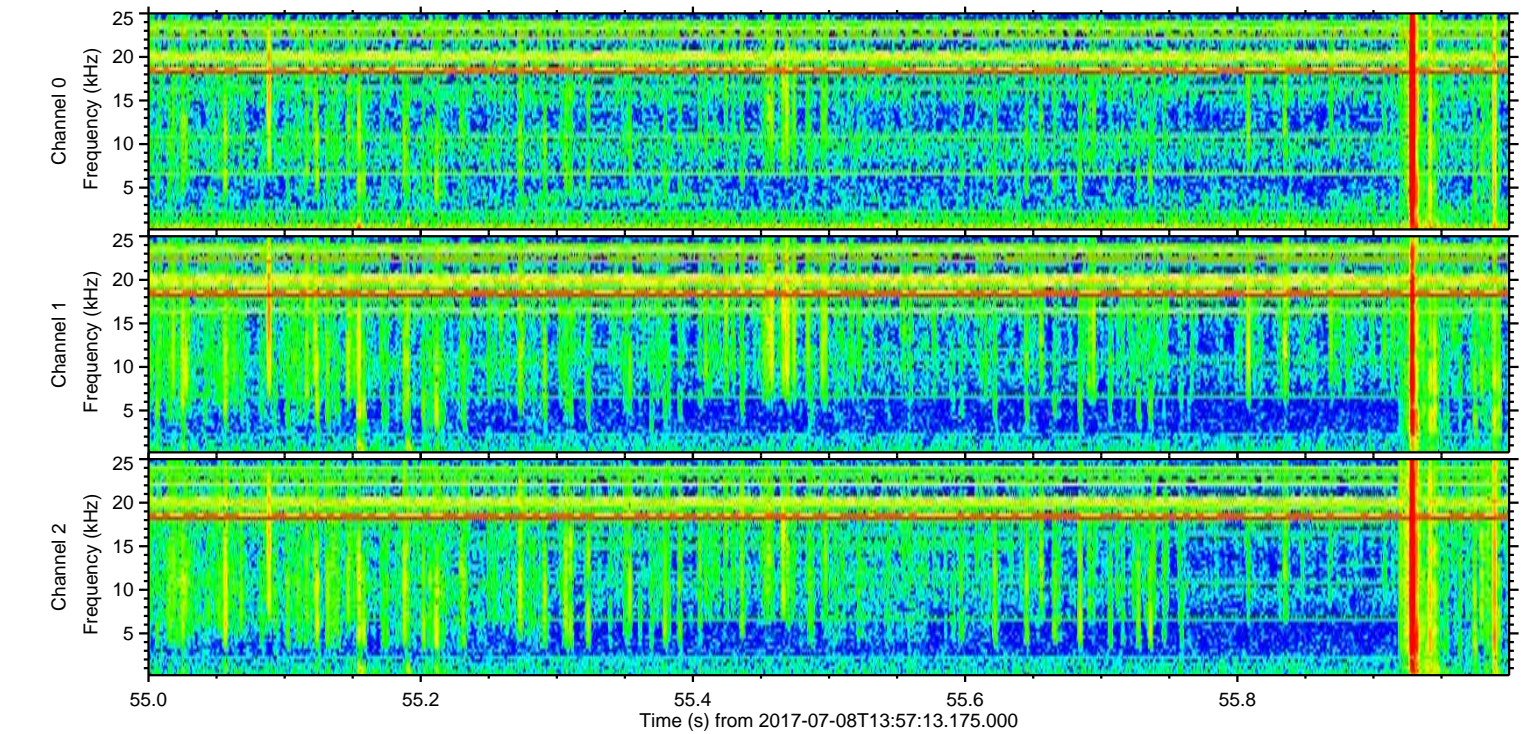
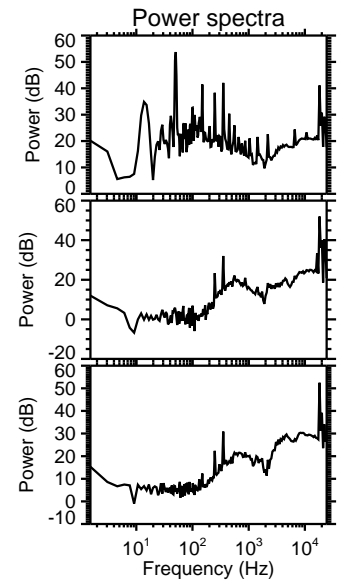
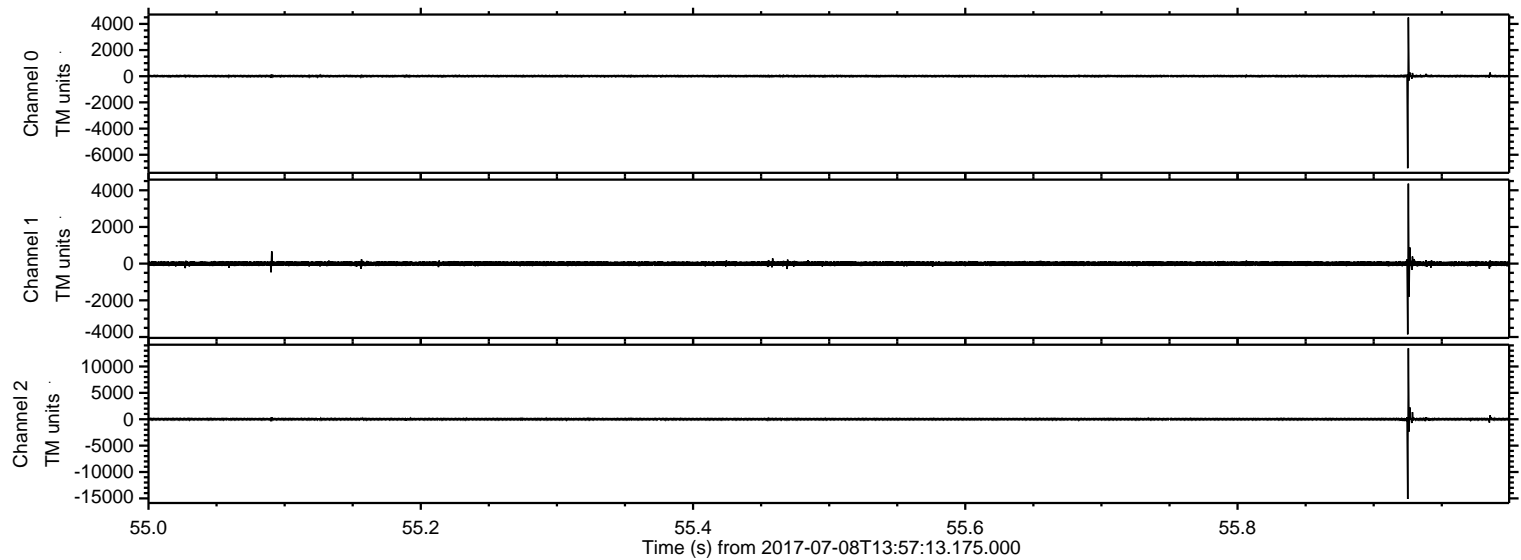



ELMAVAN 3D WAVEFORMS (Measured data sampled at 50 kHz) 51000 packets of 144 samples from 2017-07-08T13:57:13.175.000. Part 108/147

Processed Wed Jul 19 10:40:29 2017 by ELM ver.2012-10-06 from 001\_\_elm20170708\_135712\_\_dat00.bin

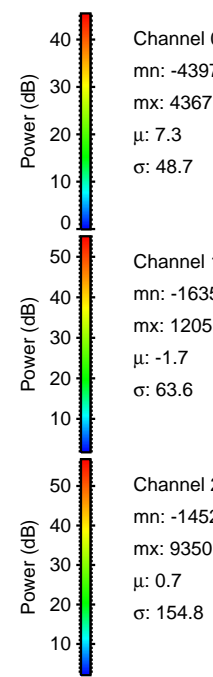
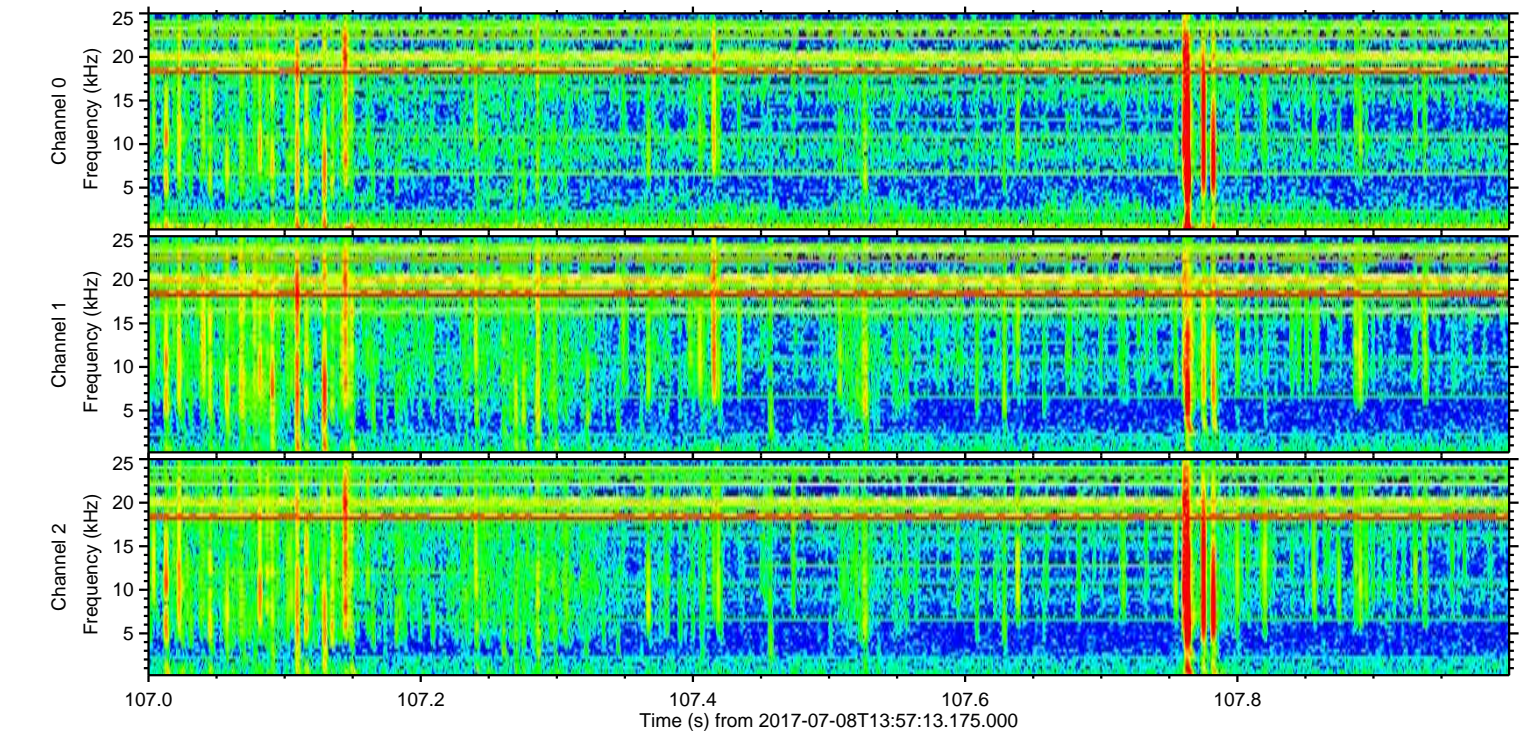
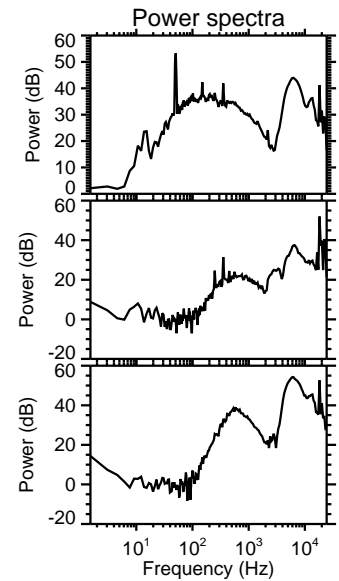
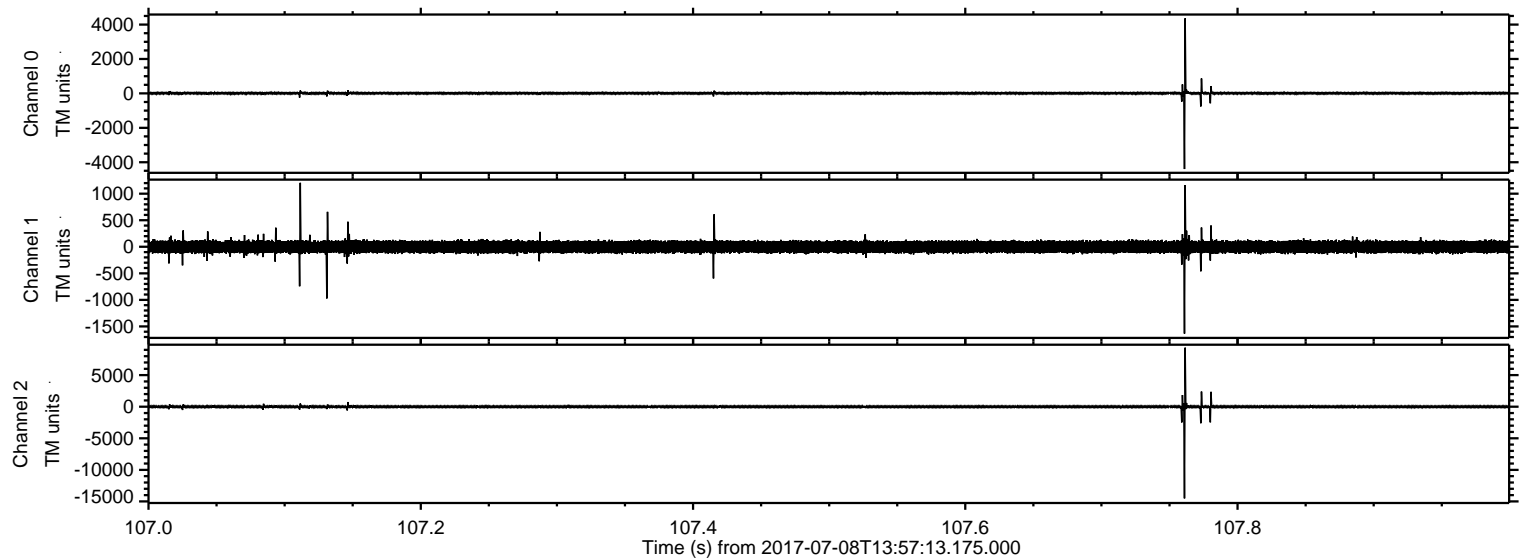

Channel 0  
mn: -4397  
mx: 4367  
 $\mu$ : 7.3  
 $\sigma$ : 48.7

Channel 1  
mn: -1635  
mx: 1205  
 $\mu$ : -1.7  
 $\sigma$ : 63.6

Channel 2  
mn: -14523  
mx: 9350  
 $\mu$ : 0.7  
 $\sigma$ : 154.8



Processed Wed Jul 19 10:40:30 2017 by ELM ver.2012-10-06 from 001\_\_elm20170708\_135712\_\_dat00.bin

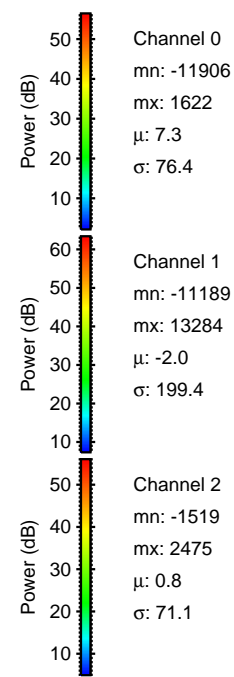
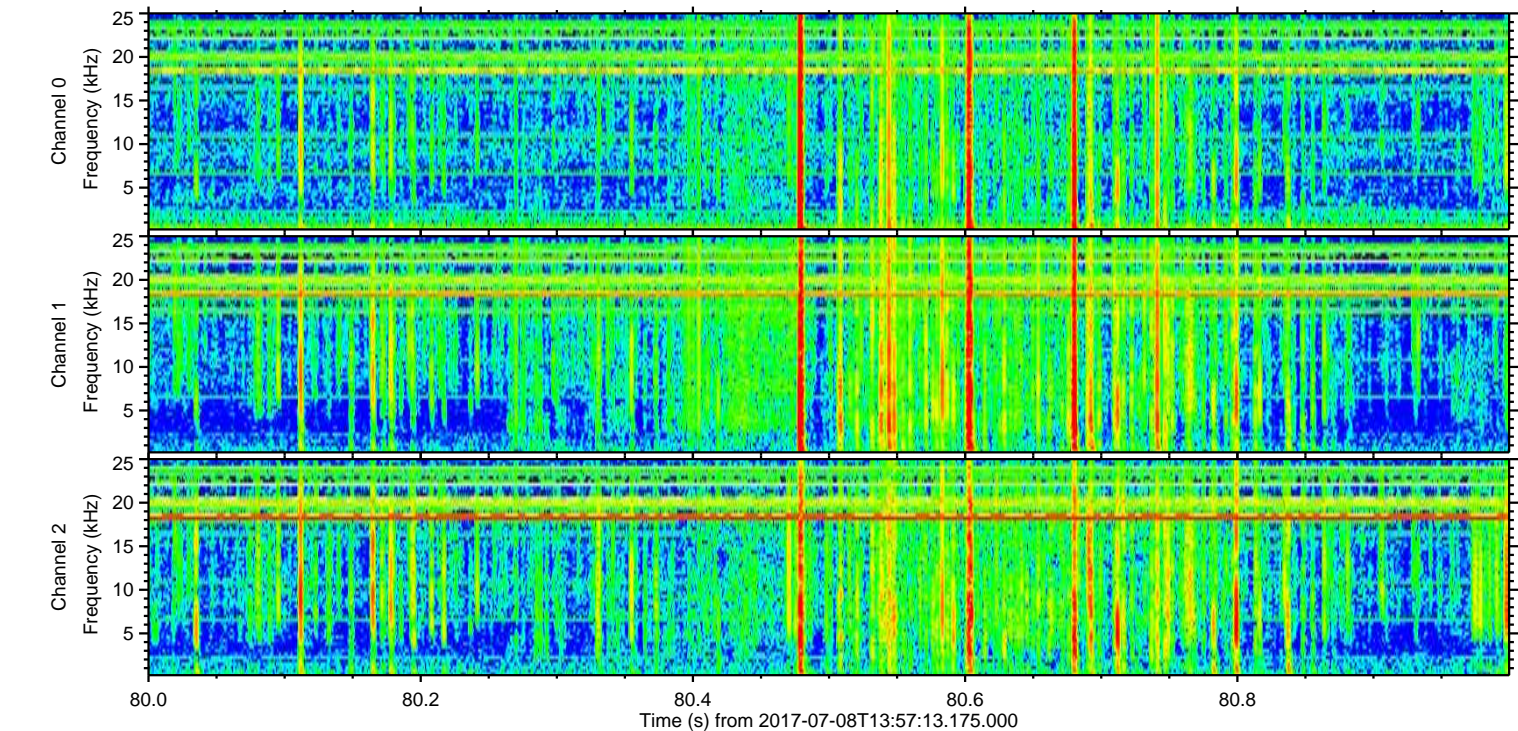
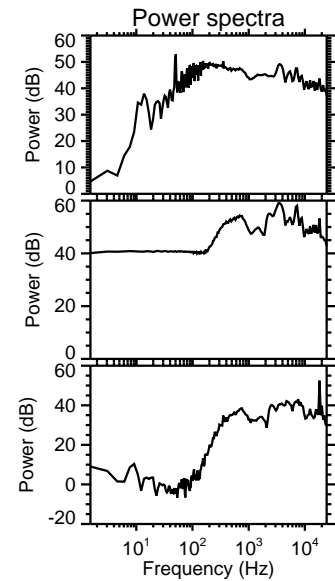
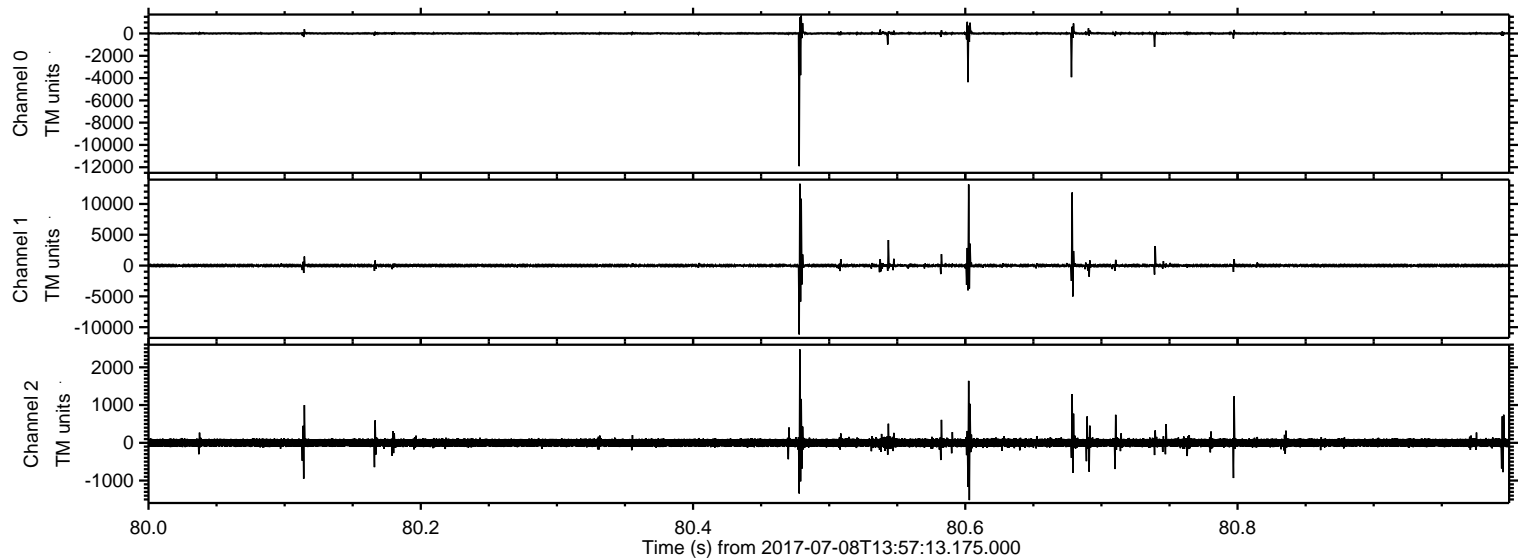



Processed Wed Jul 19 10:40:31 2017 by ELM ver.2012-10-06 from 001\_\_elm20170708\_135712\_\_dat00.bin

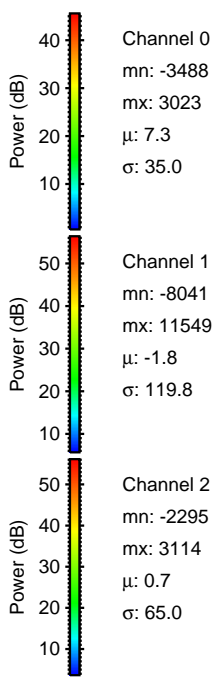
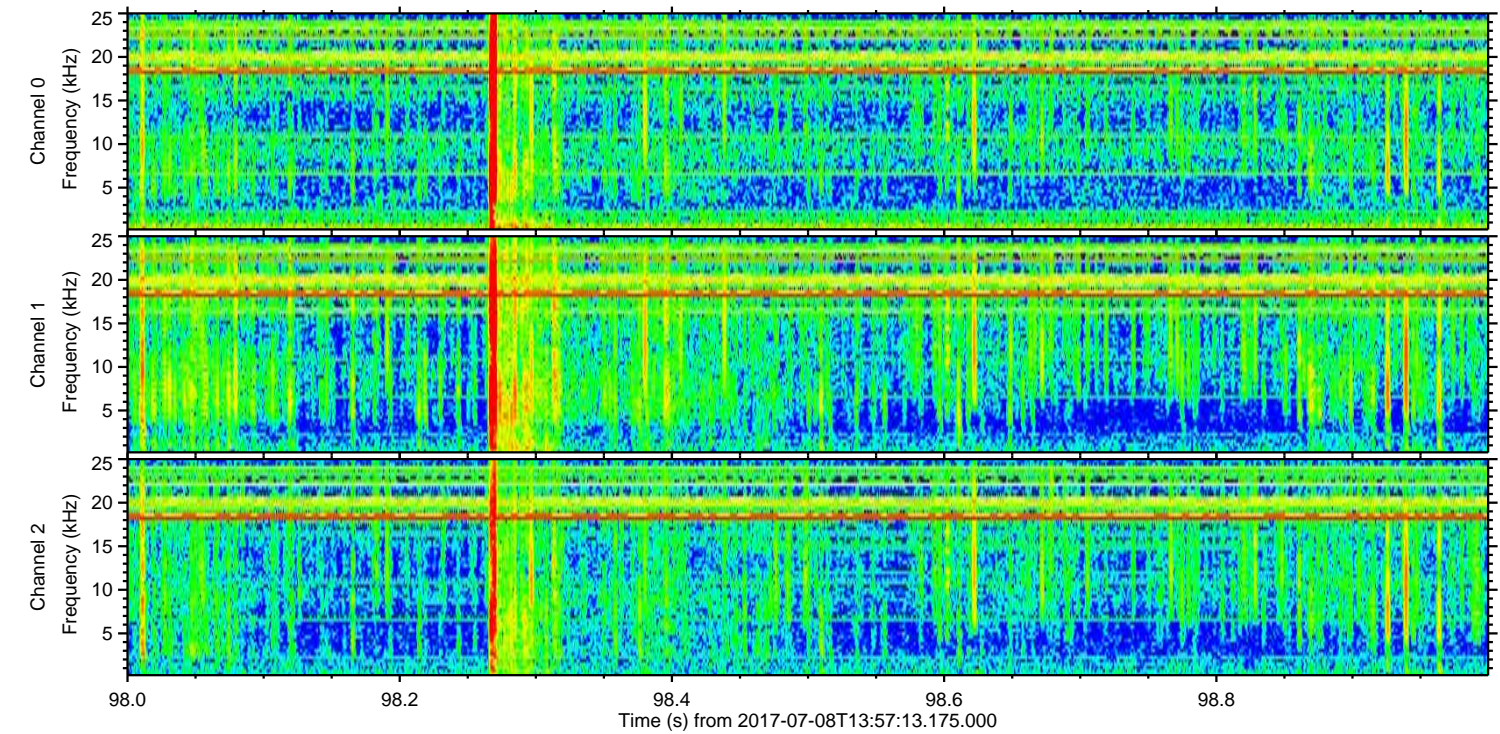
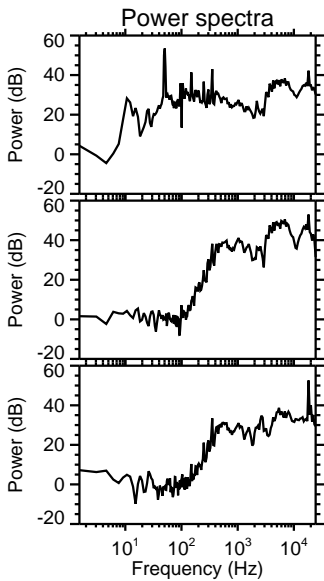
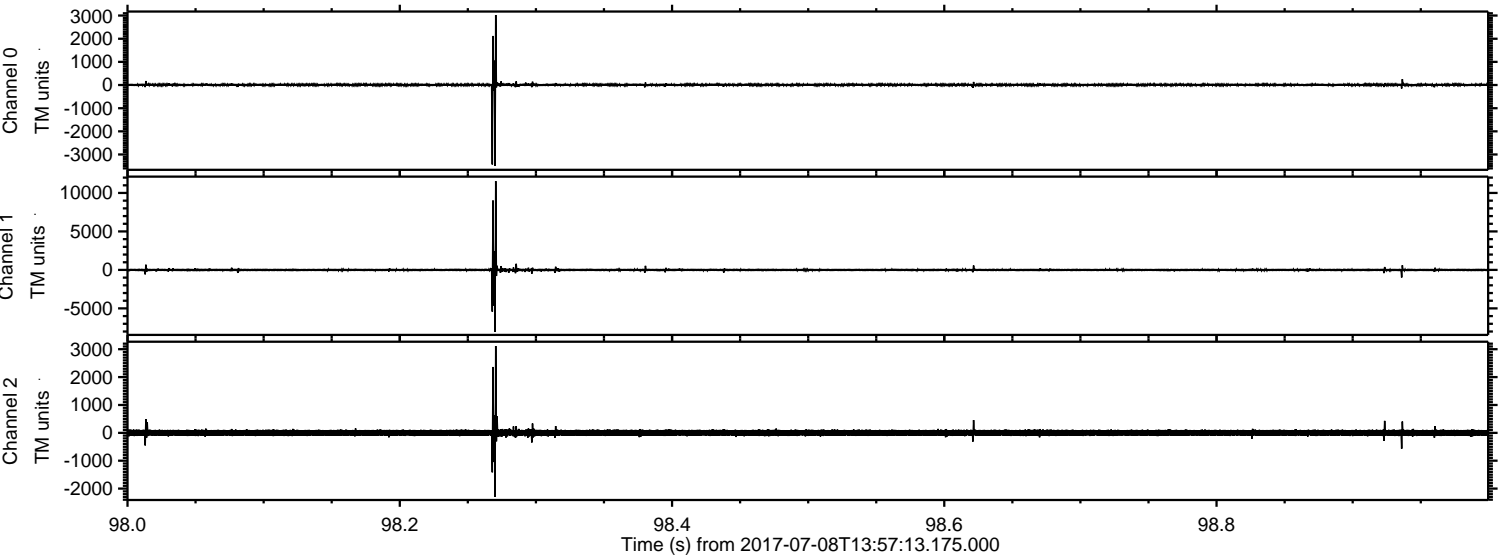



Processed Wed Jul 19 10:40:31 2017 by ELM ver.2012-10-06 from 001\_\_elm20170708\_135712\_\_dat00.bin

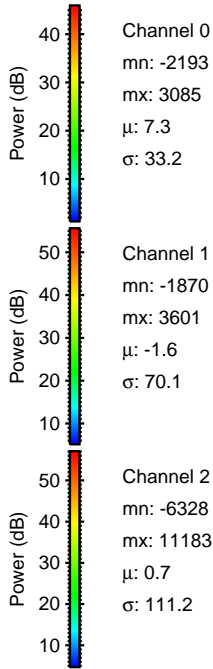
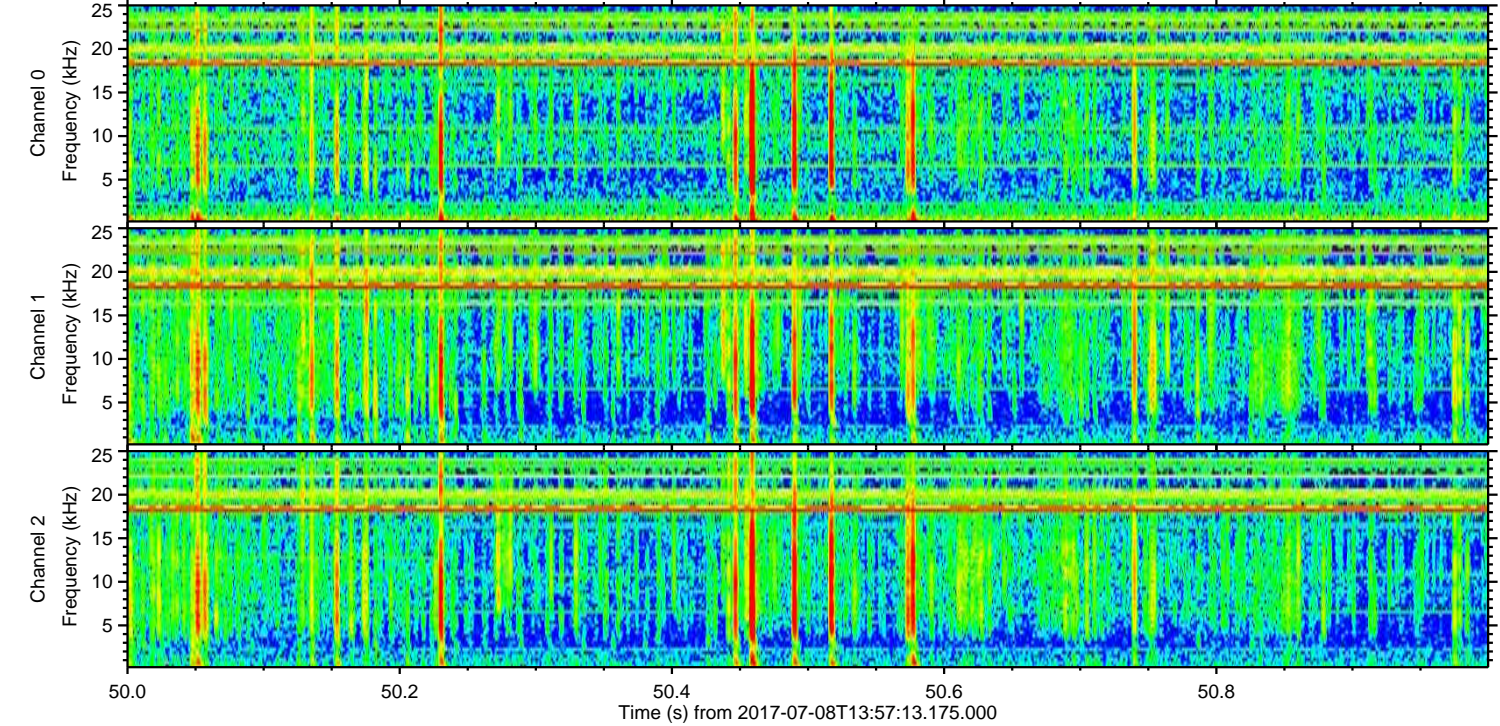
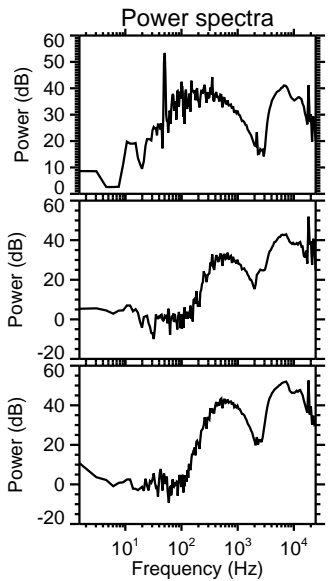
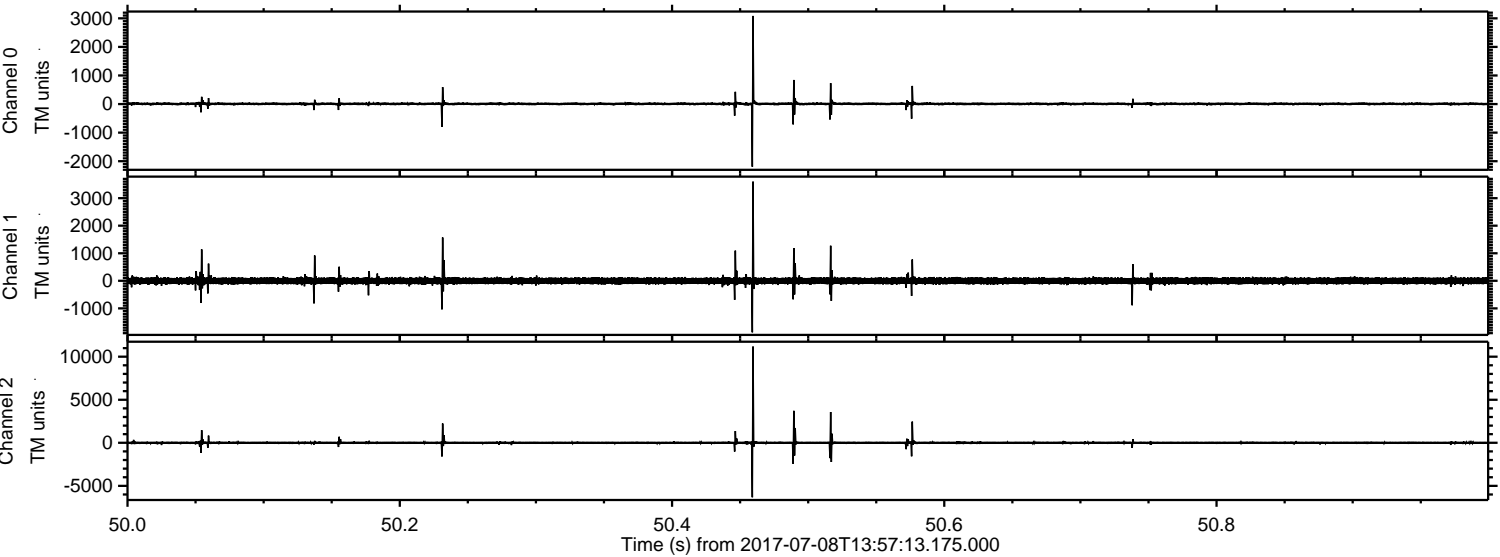



Processed Wed Jul 19 10:40:32 2017 by ELM ver.2012-10-06 from 001\_\_elm20170708\_135712\_\_dat00.bin

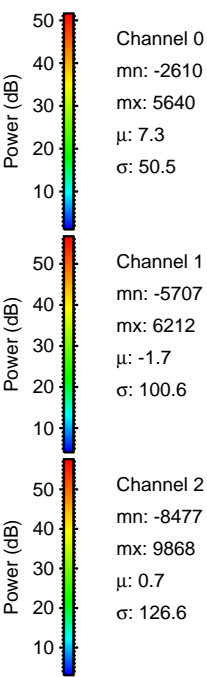
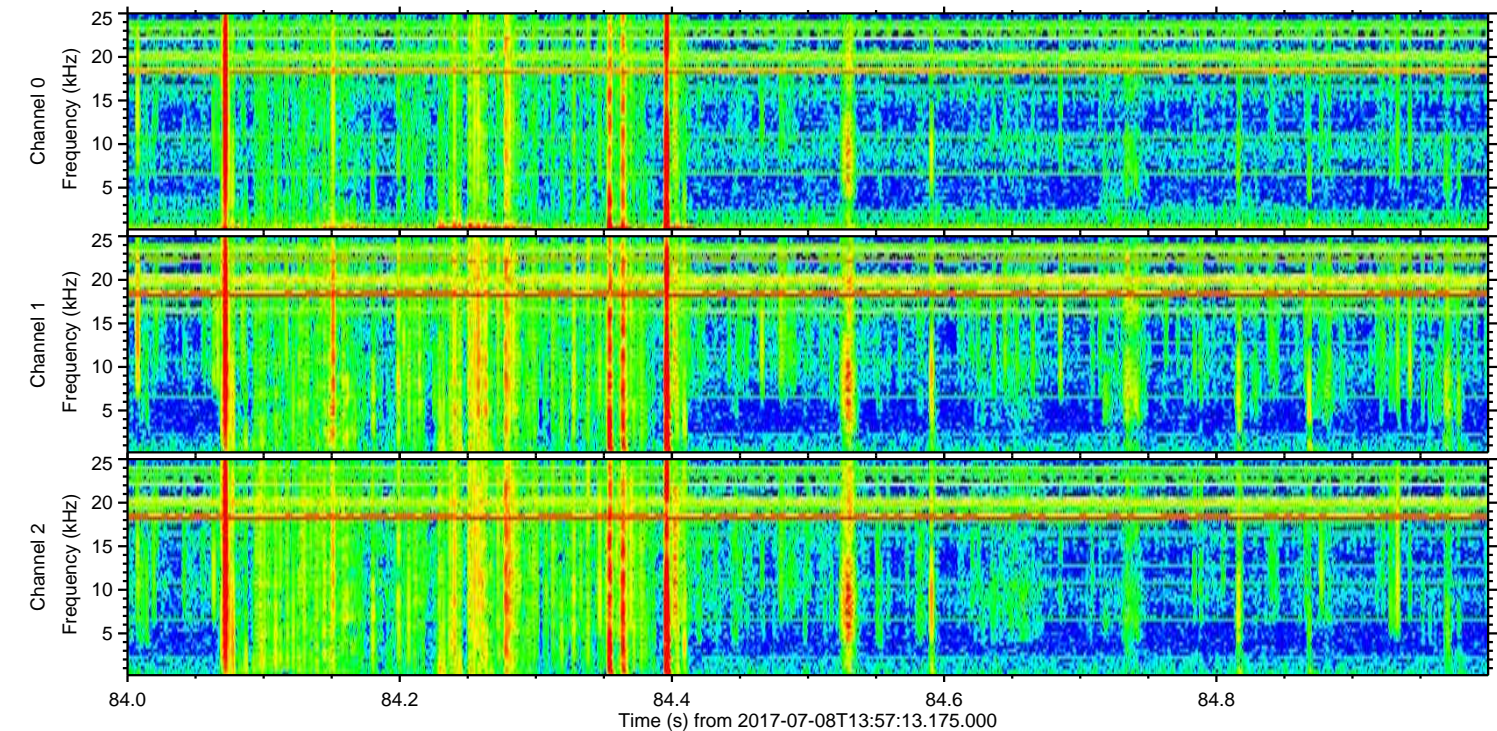
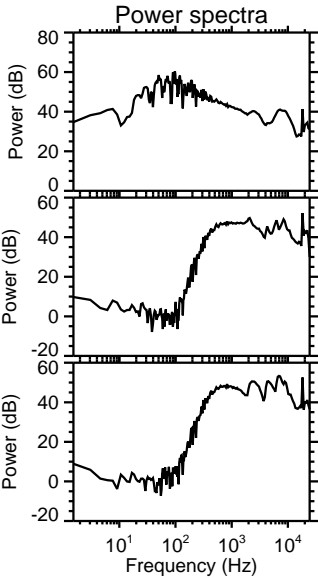
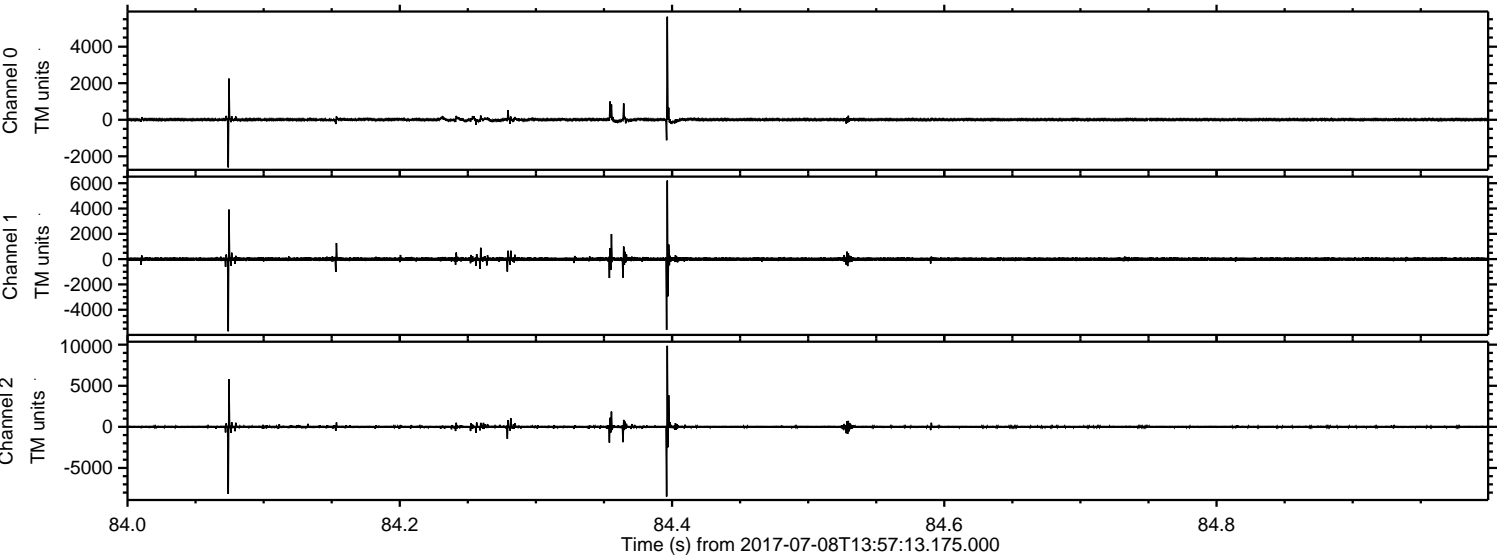



ELMAVAN 3D WAVEFORMS (Measured data sampled at 50 kHz) 51000 packets of 144 samples from 2017-07-08T13:57:13.175.000. Part 83/147

Processed Wed Jul 19 10:40:34 2017 by ELM ver.2012-10-06 from 001\_\_elm20170708\_135712\_\_dat00.bin

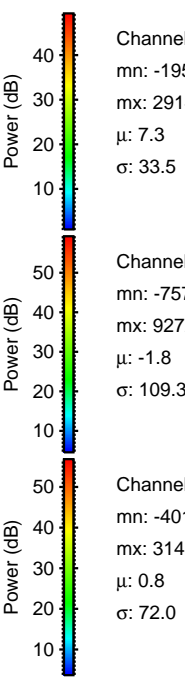
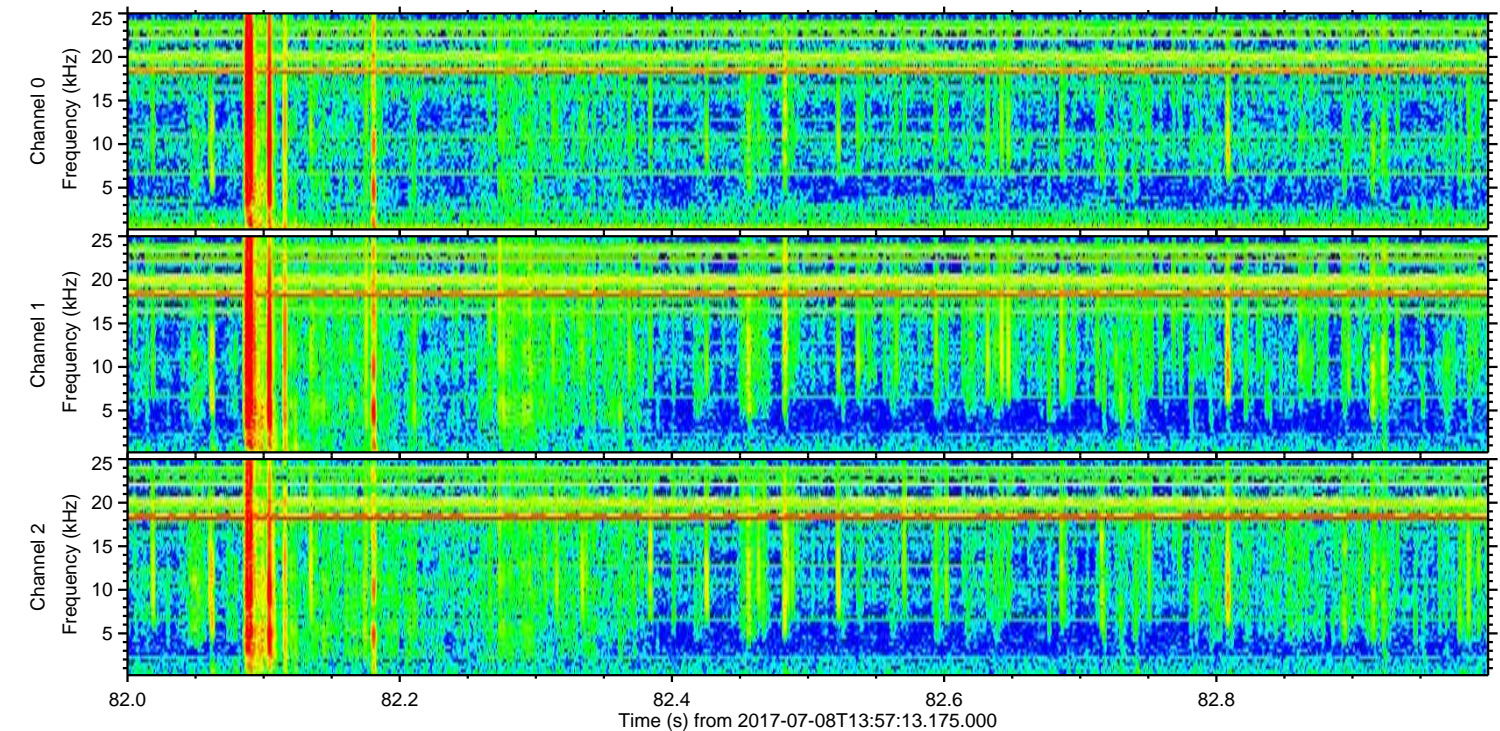
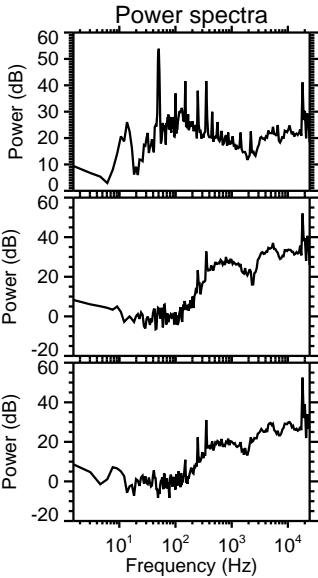
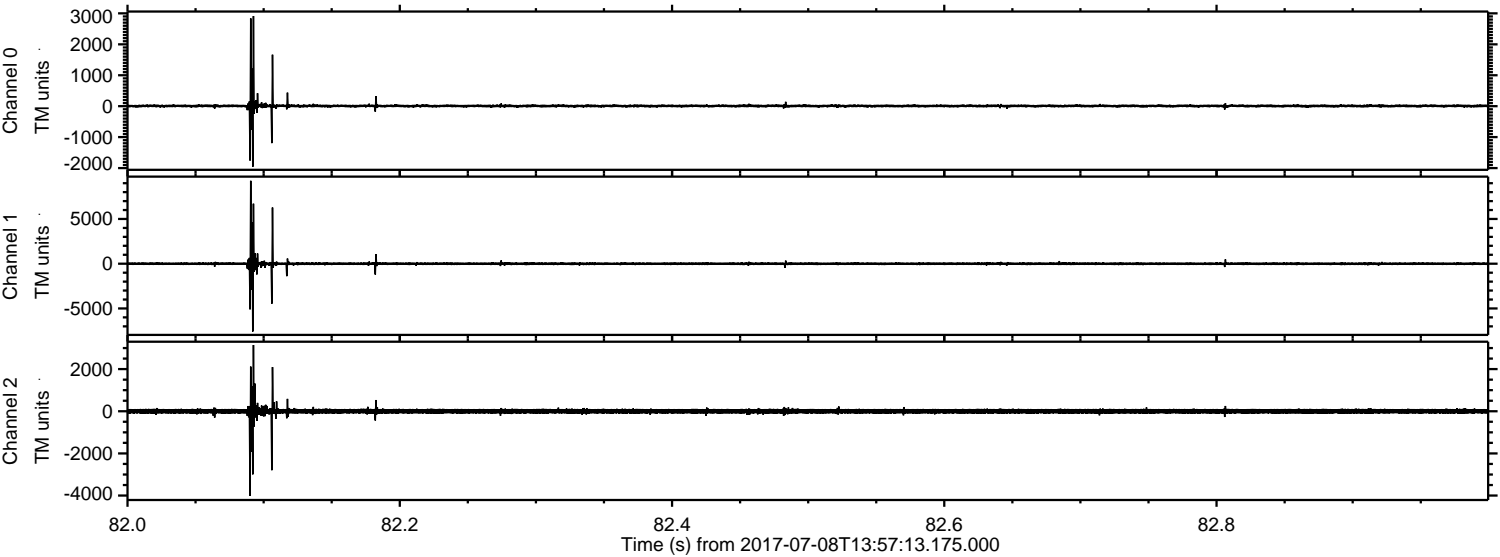



Processed Wed Jul 19 10:40:35 2017 by ELM ver.2012-10-06 from 001\_\_elm20170708\_135712\_\_dat00.bin

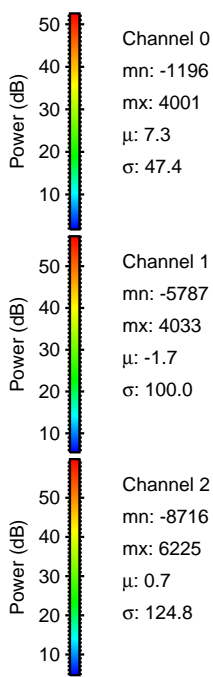
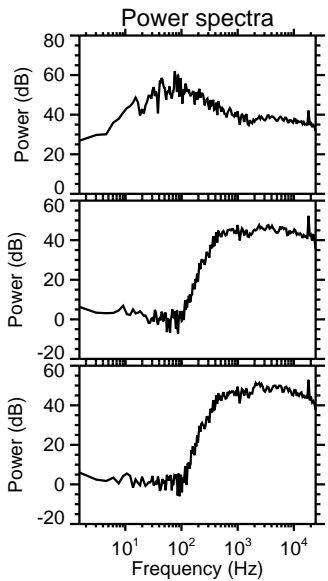
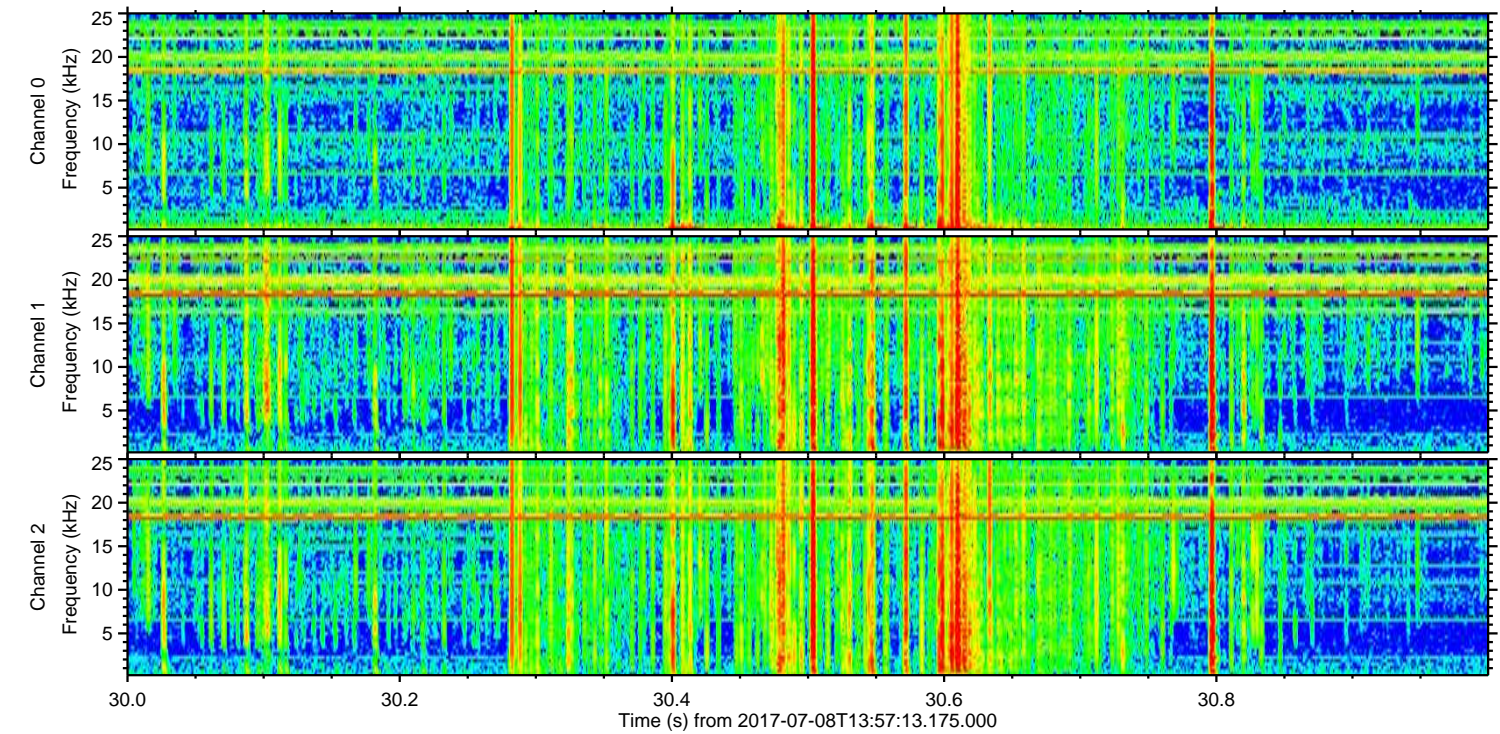
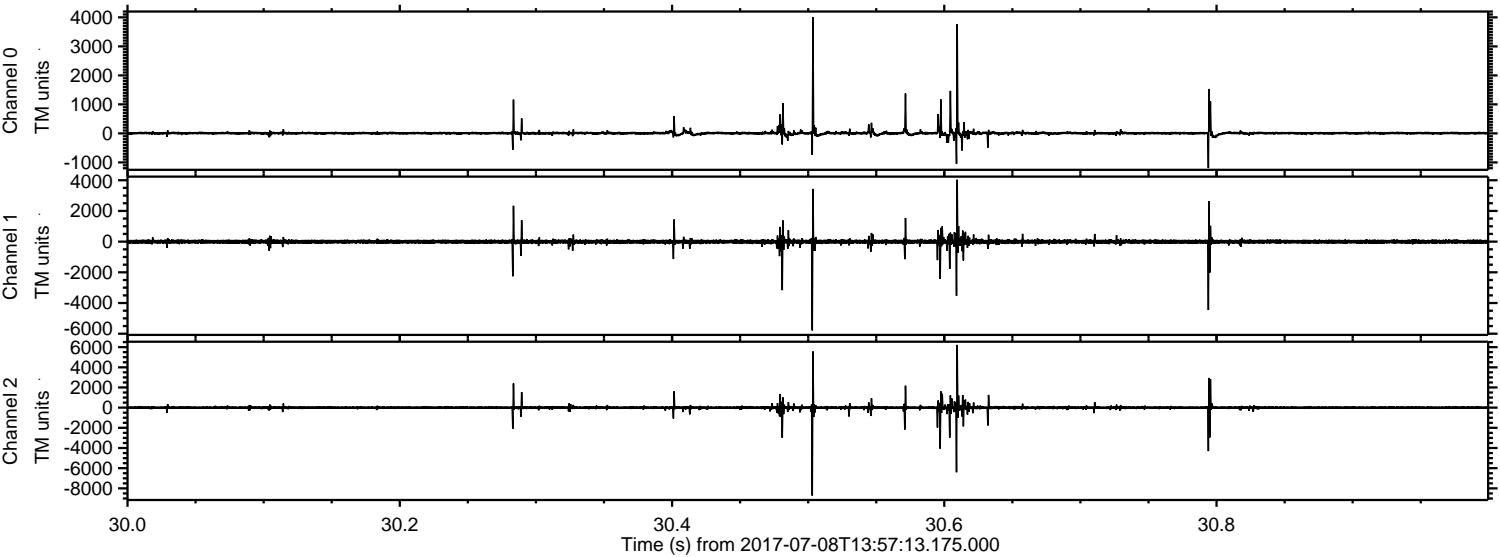



Processed Wed Jul 19 10:40:36 2017 by ELM ver.2012-10-06 from 001\_\_elm20170708\_135712\_\_dat00.bin

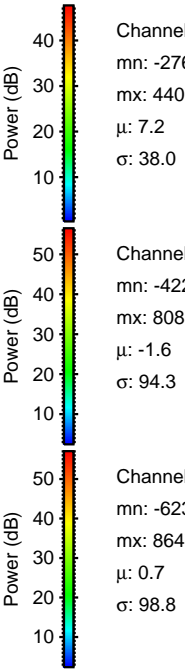
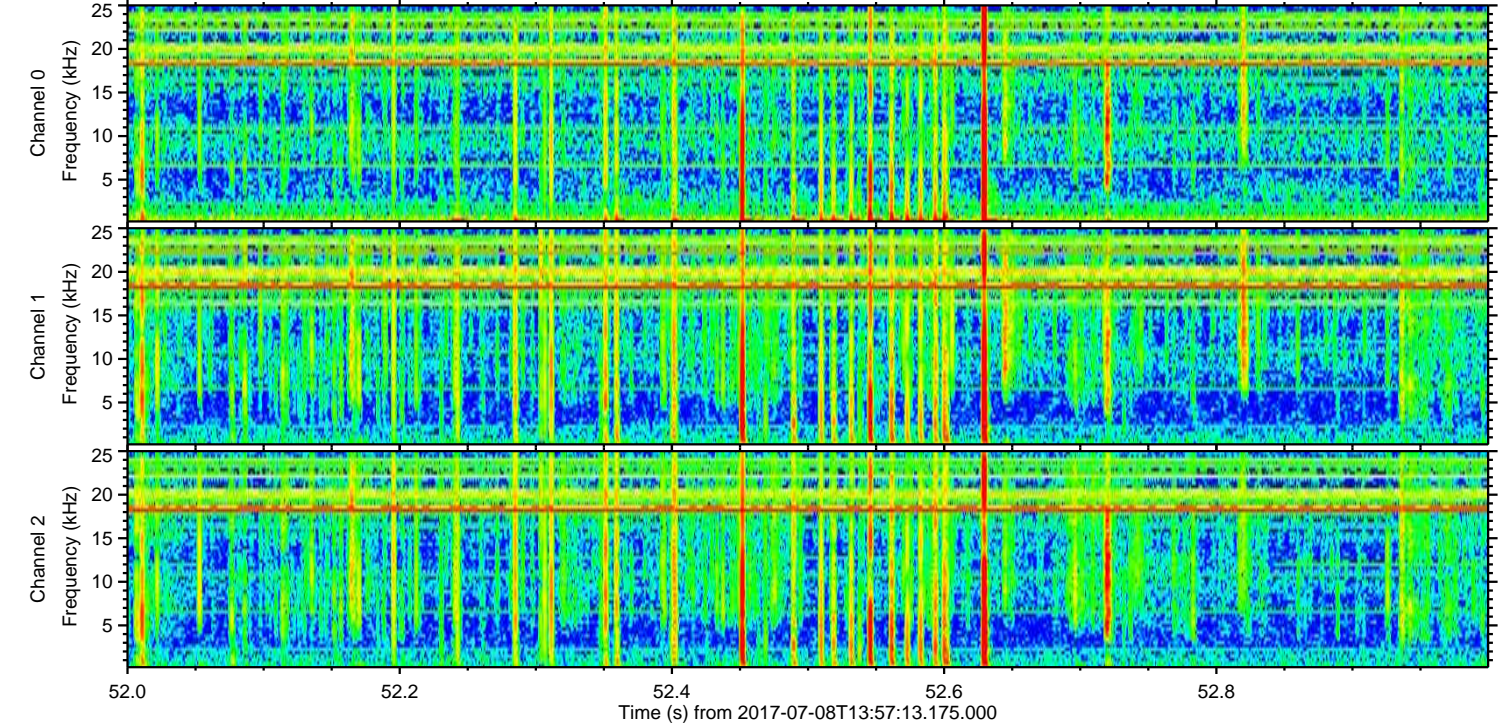
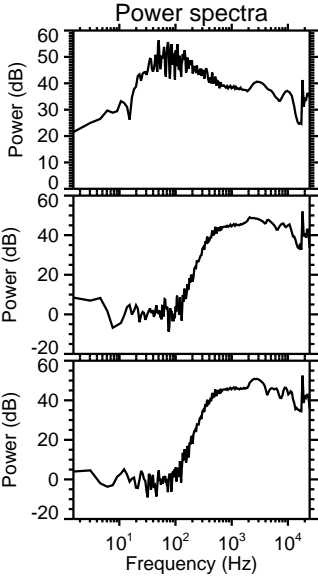
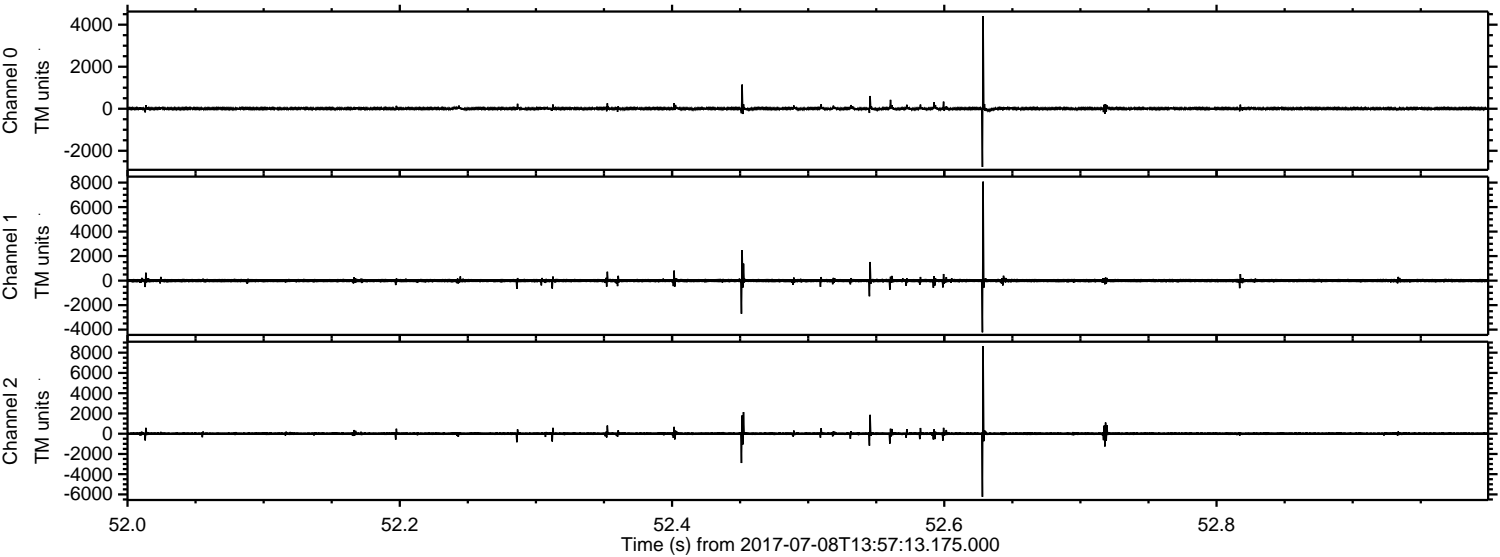



Processed Wed Jul 19 10:40:37 2017 by ELM ver.2012-10-06 from 001\_\_elm20170708\_135712\_\_dat00.bin

