

ELMAVAN 3D WAVEFORMS (Measured data sampled at 50 kHz) 51000 packets of 144 samples from 2017-07-08T13:27:11.922.000.

Processed Wed Jul 19 10:35:52 2017 by ELM ver.2012-10-06 from 001__elm20170708_132710__dat00.bin

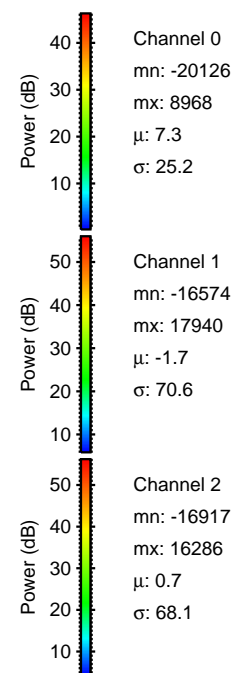

Processed Wed Jul 19 10:36:00 2017 by ELM ver.2012-10-06 from 001__elm20170708_132710__dat00.bin

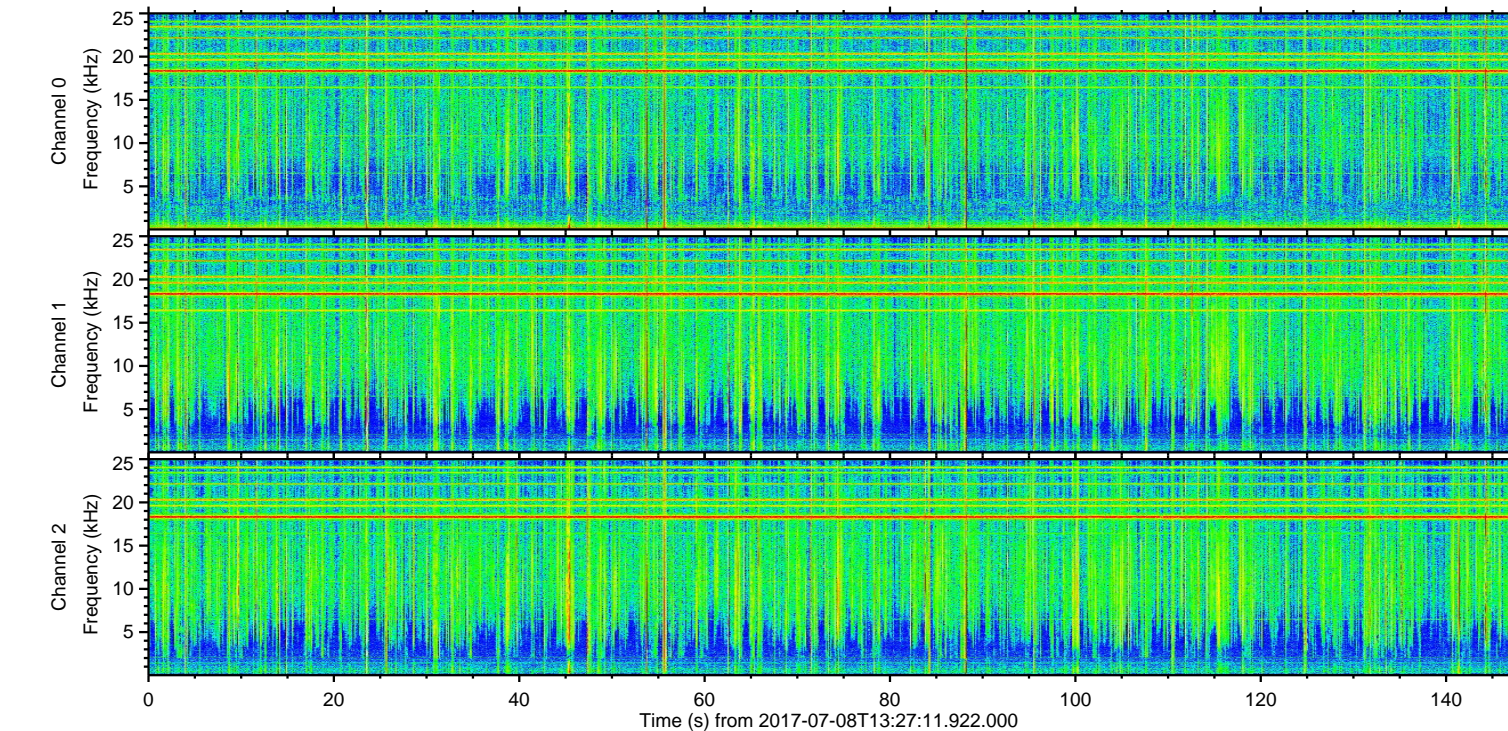
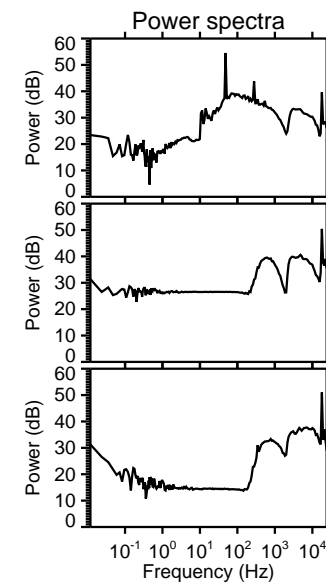
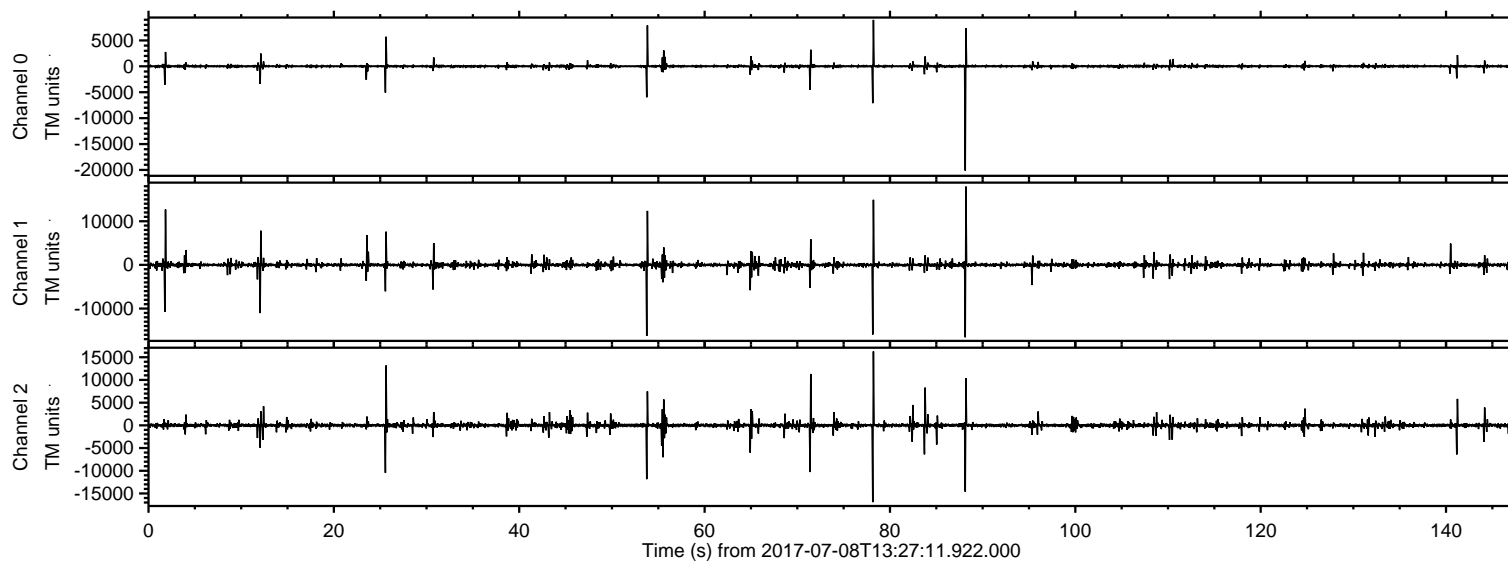
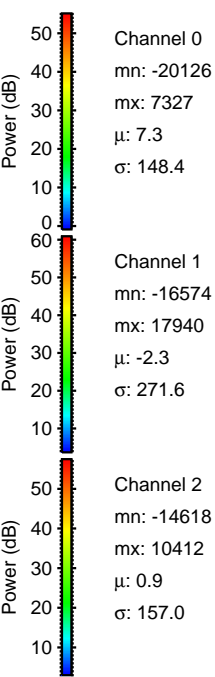
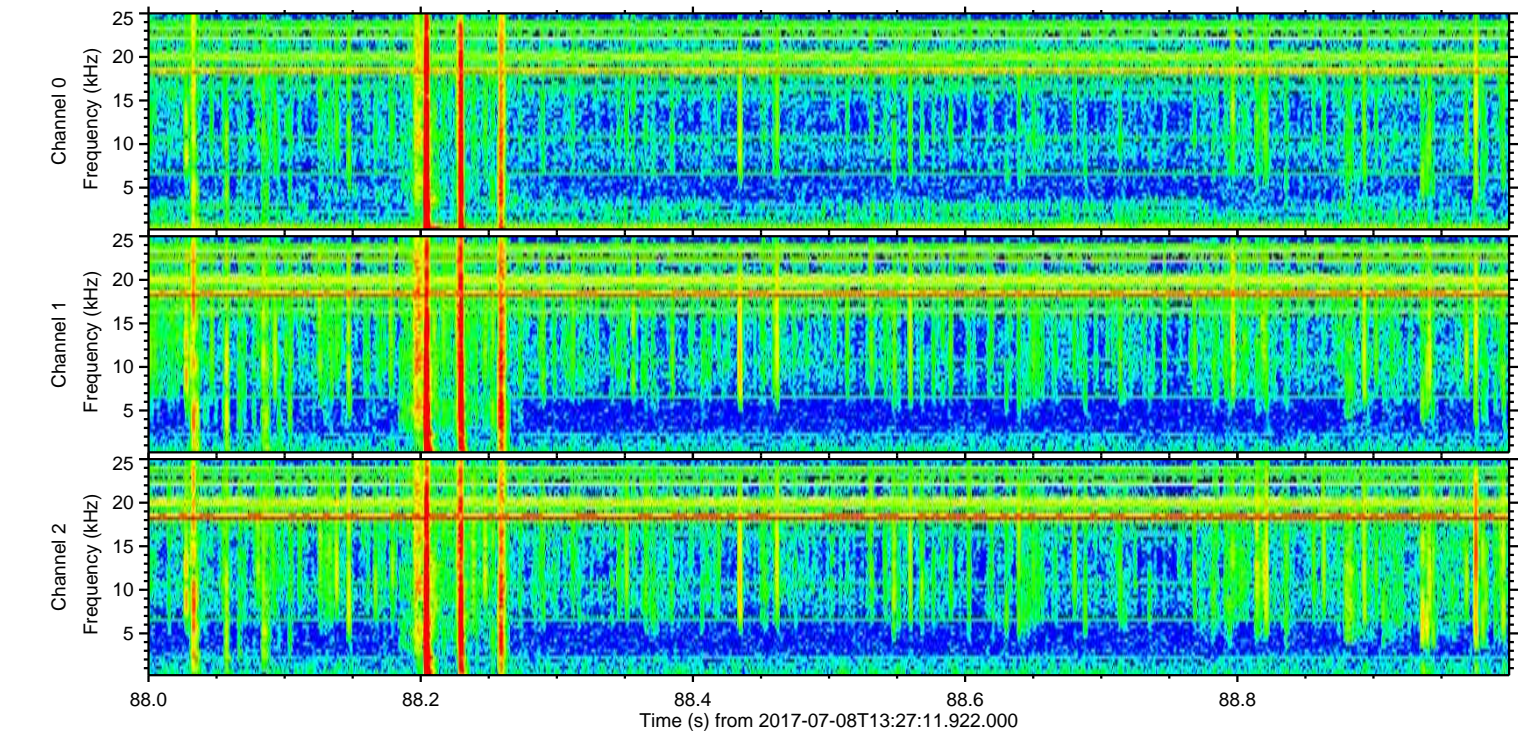
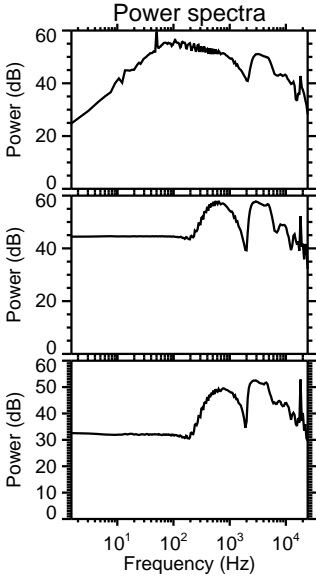
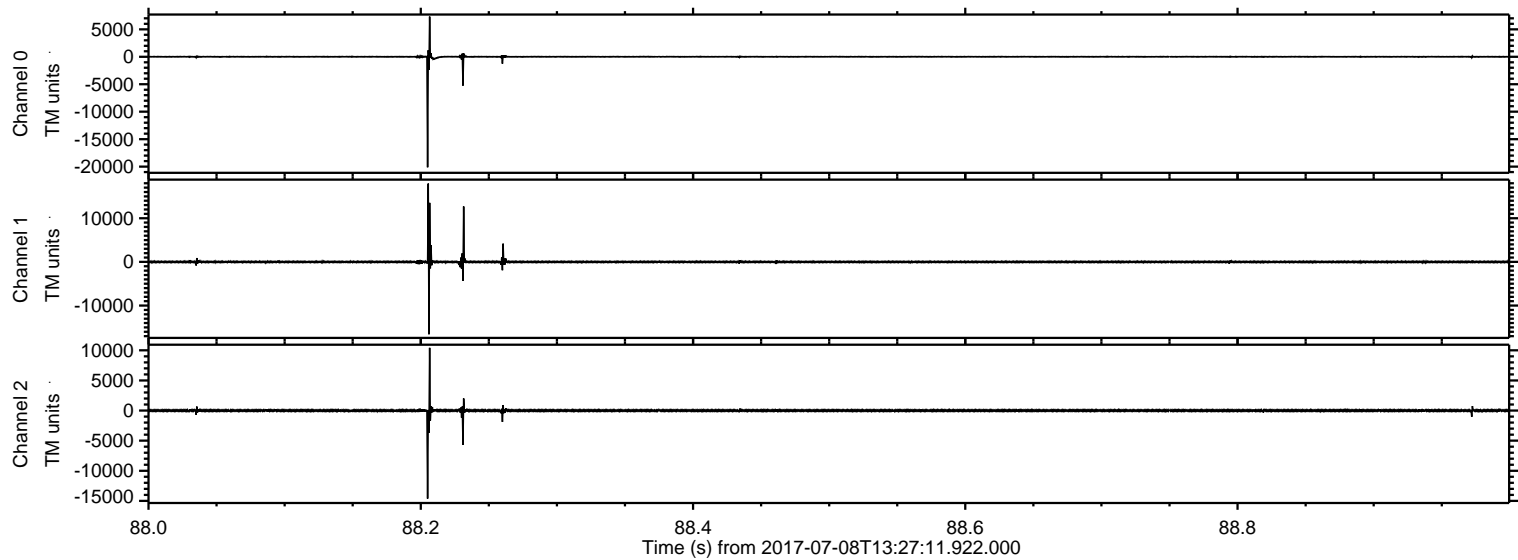

Processed Wed Jul 19 10:36:00 2017 by ELM ver.2012-10-06 from 001__elm20170708_132710__dat00.bin

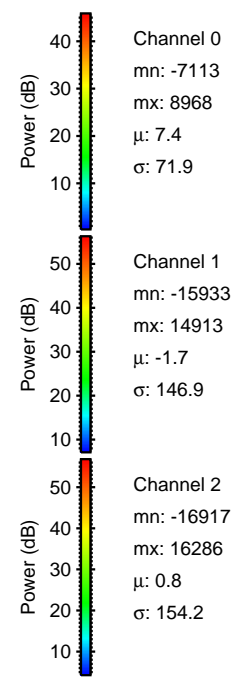
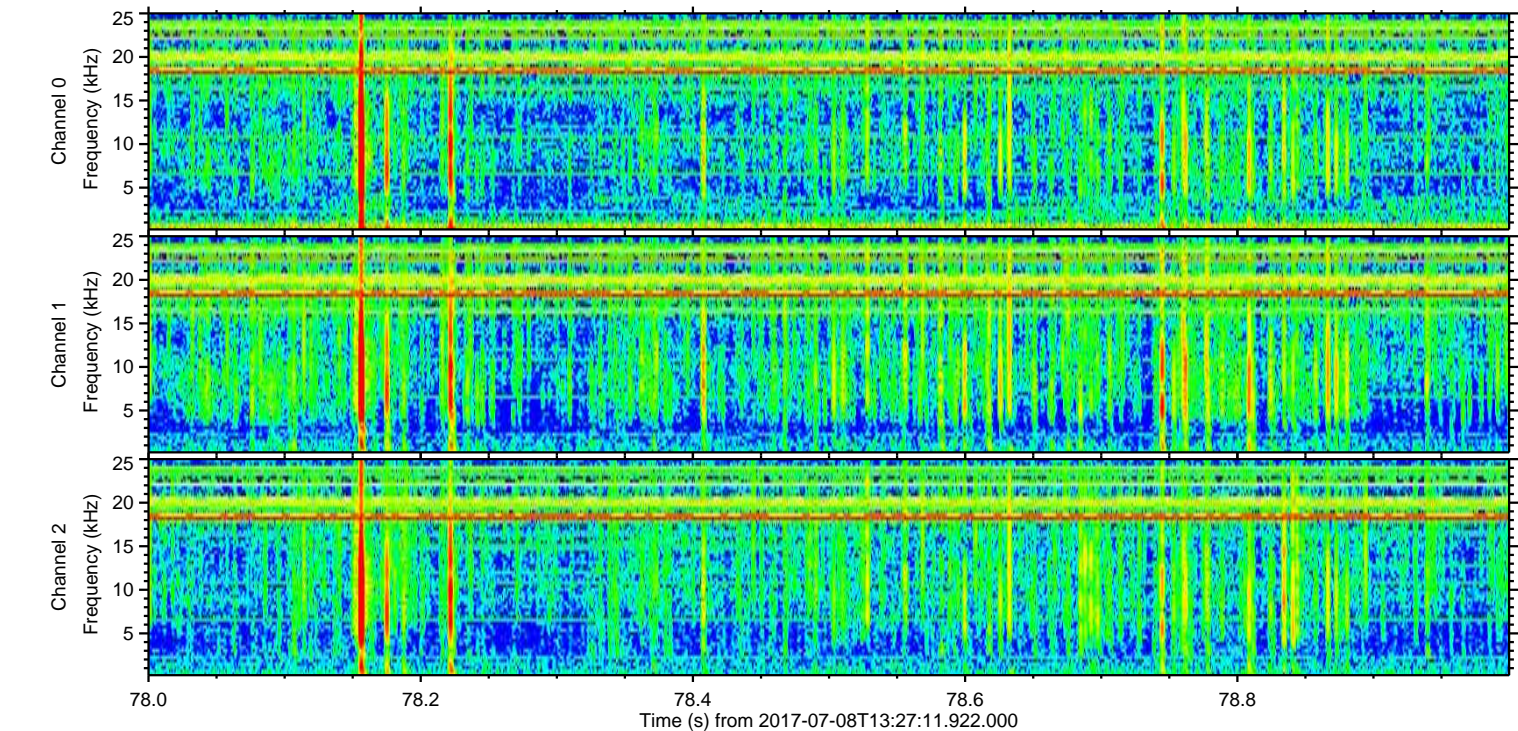
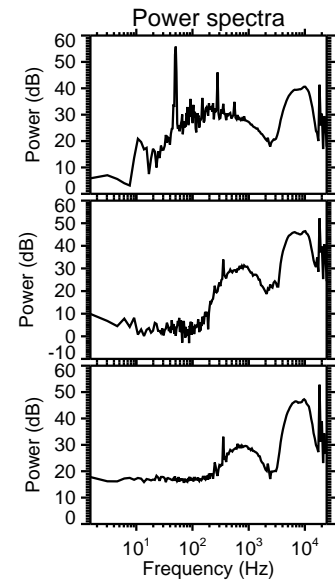
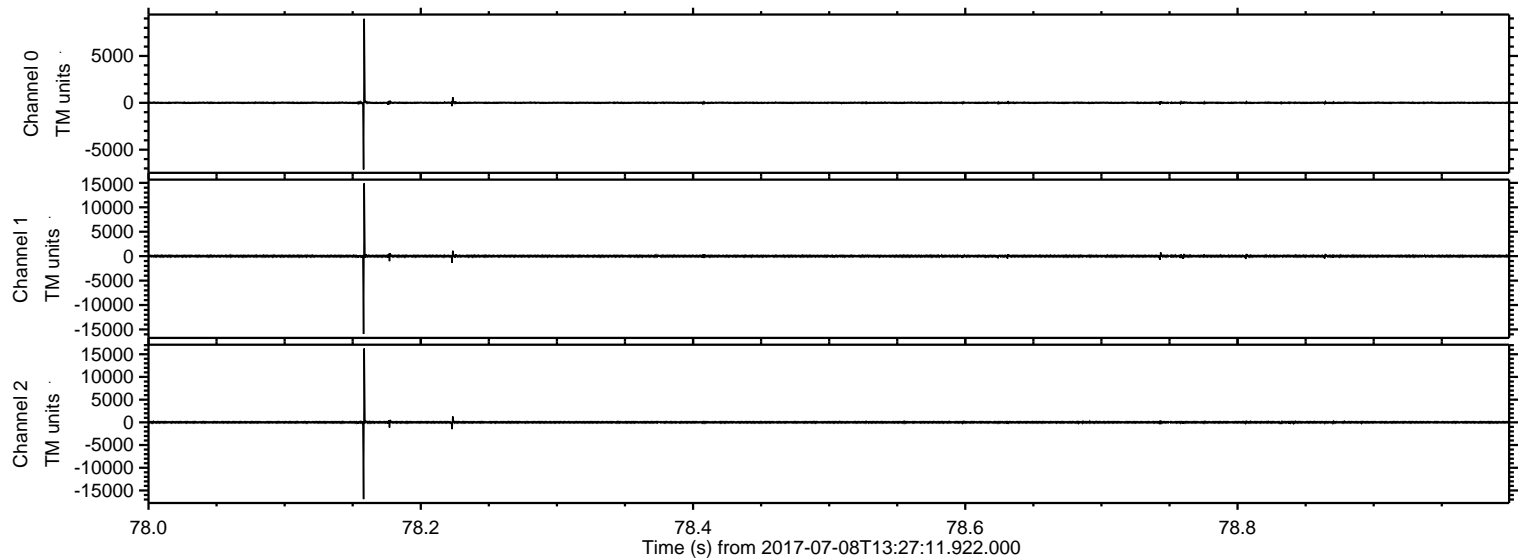

Processed Wed Jul 19 10:36:01 2017 by ELM ver.2012-10-06 from 001__elm20170708_132710__dat00.bin

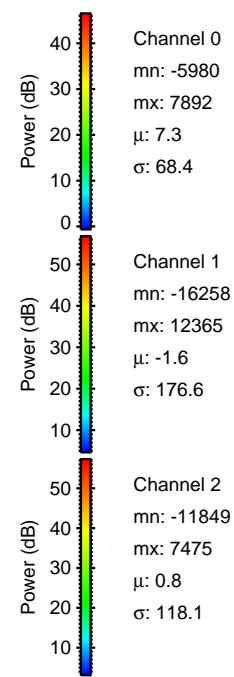
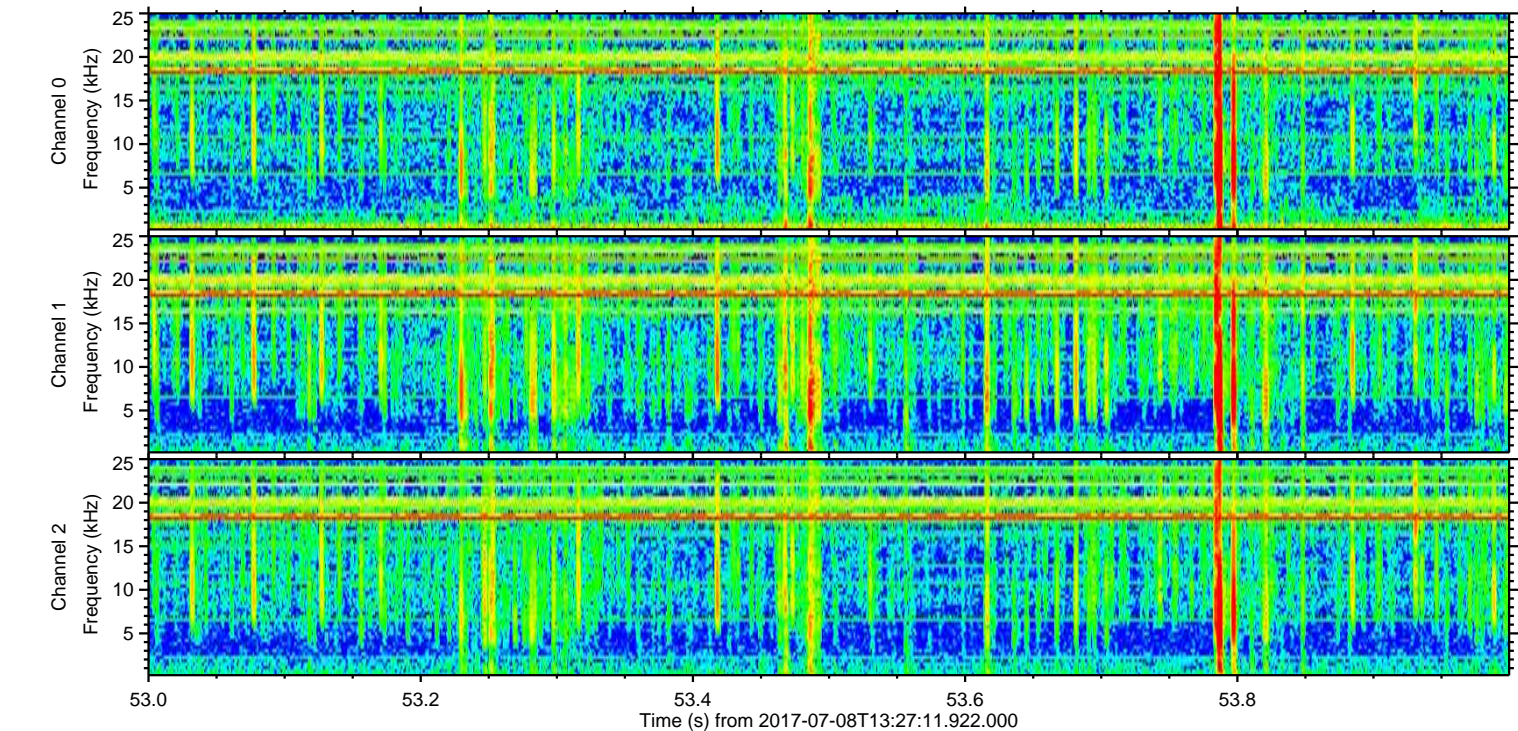
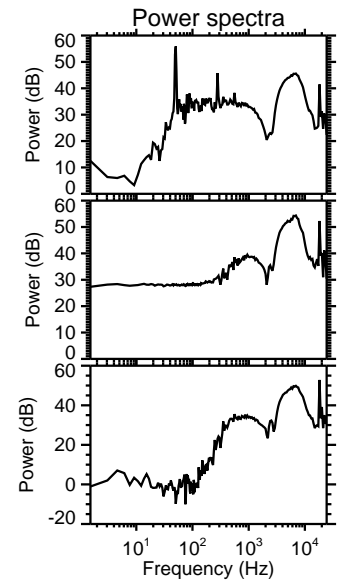
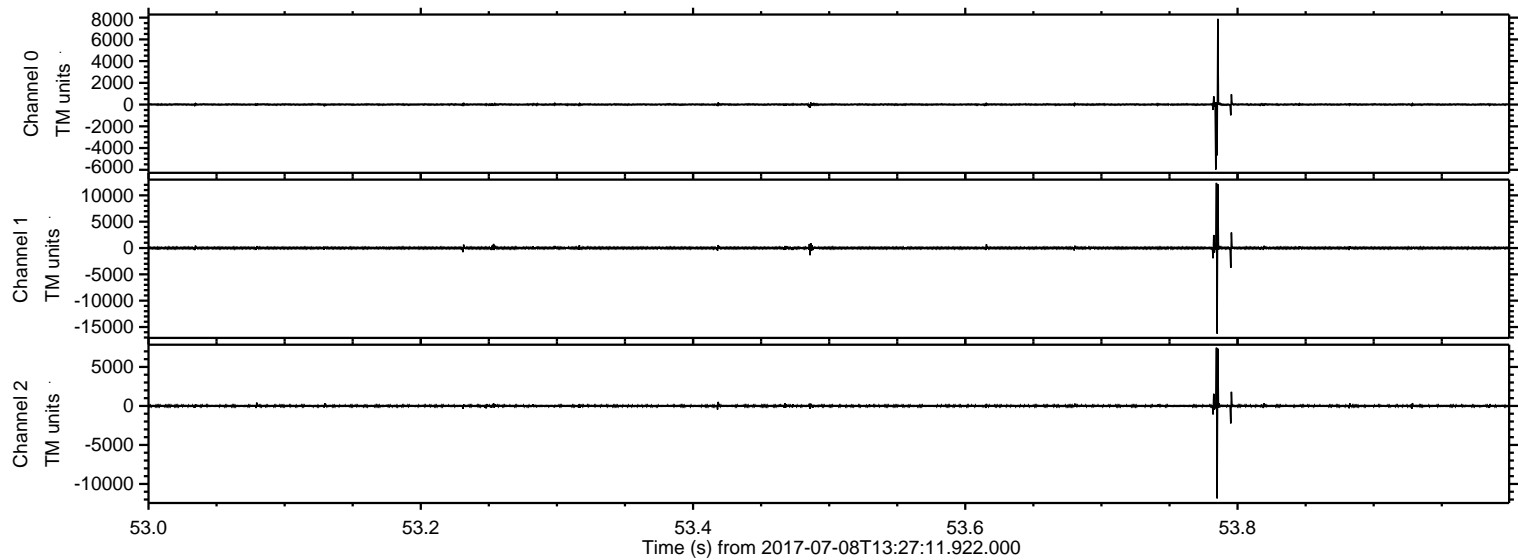

ELMAVAN 3D WAVEFORMS (Measured data sampled at 50 kHz) 51000 packets of 144 samples from 2017-07-08T13:27:11.922.000. Part 26/147

Processed Wed Jul 19 10:36:02 2017 by ELM ver.2012-10-06 from 001__elm20170708_132710__dat00.bin

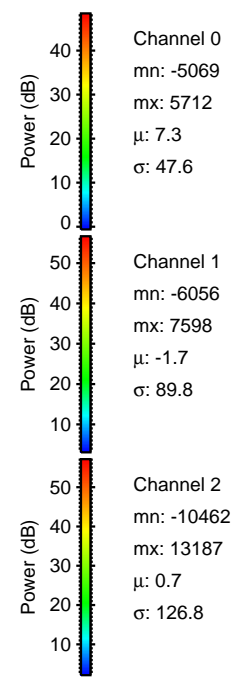
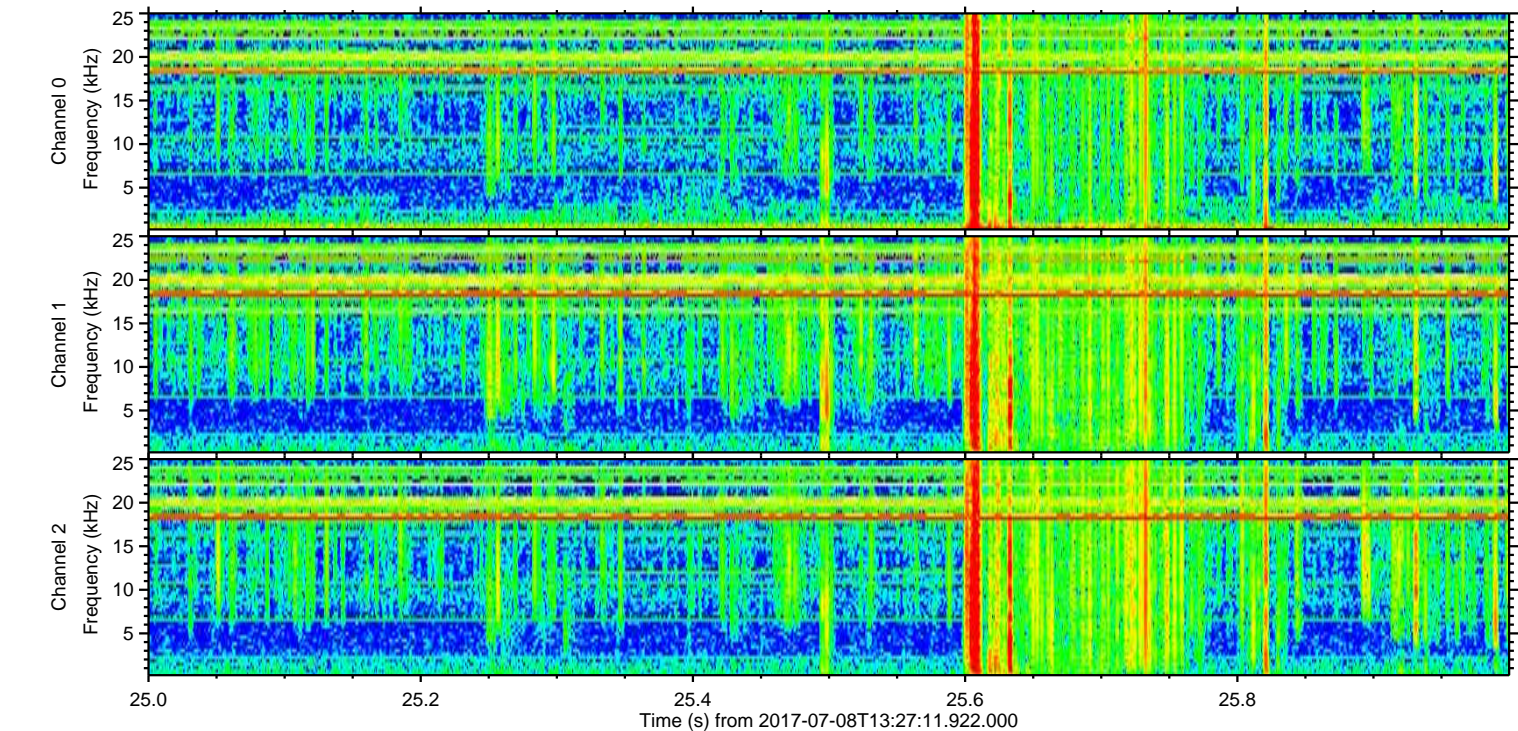
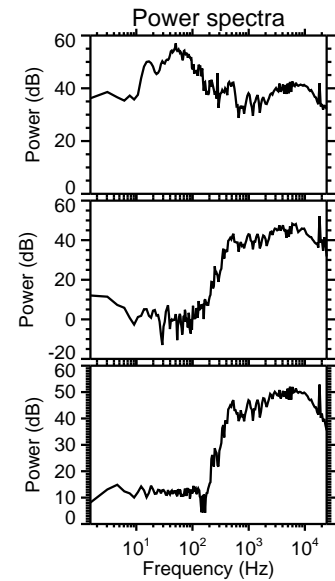
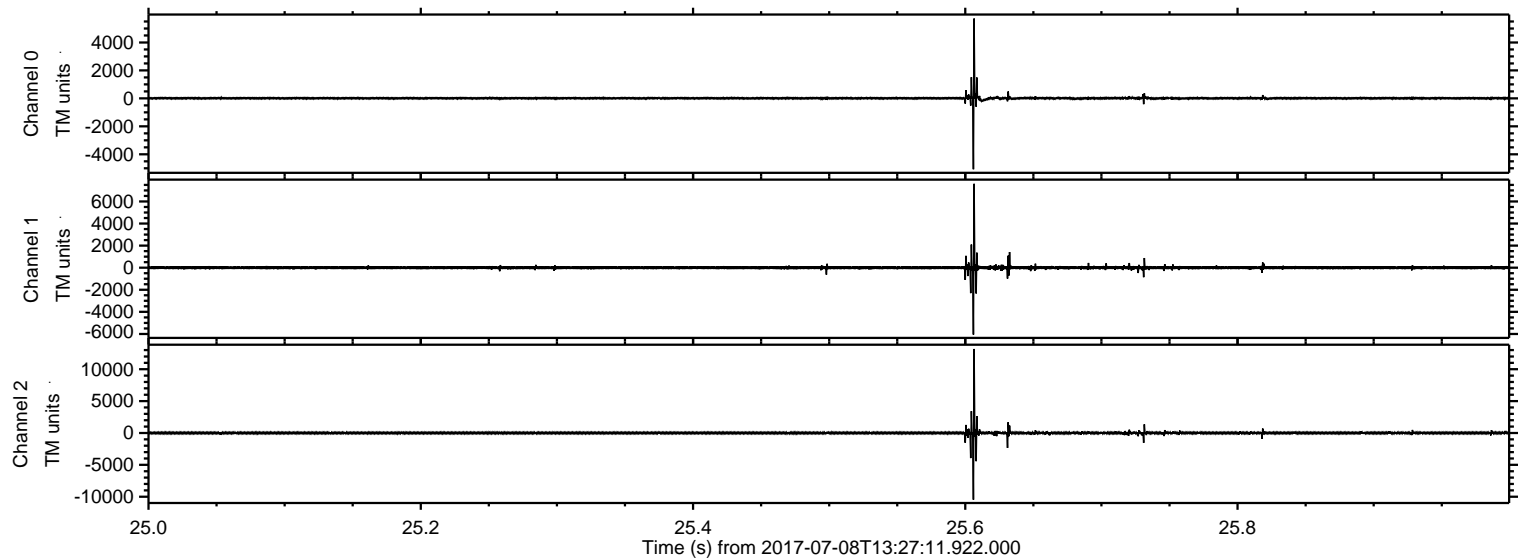

Processed Wed Jul 19 10:36:03 2017 by ELM ver.2012-10-06 from 001__elm20170708_132710__dat00.bin

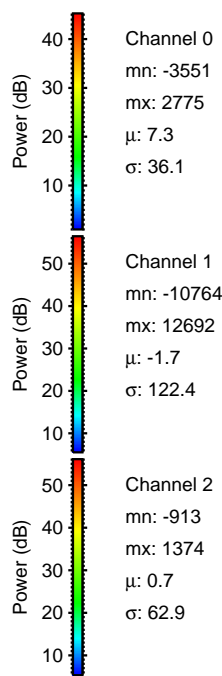
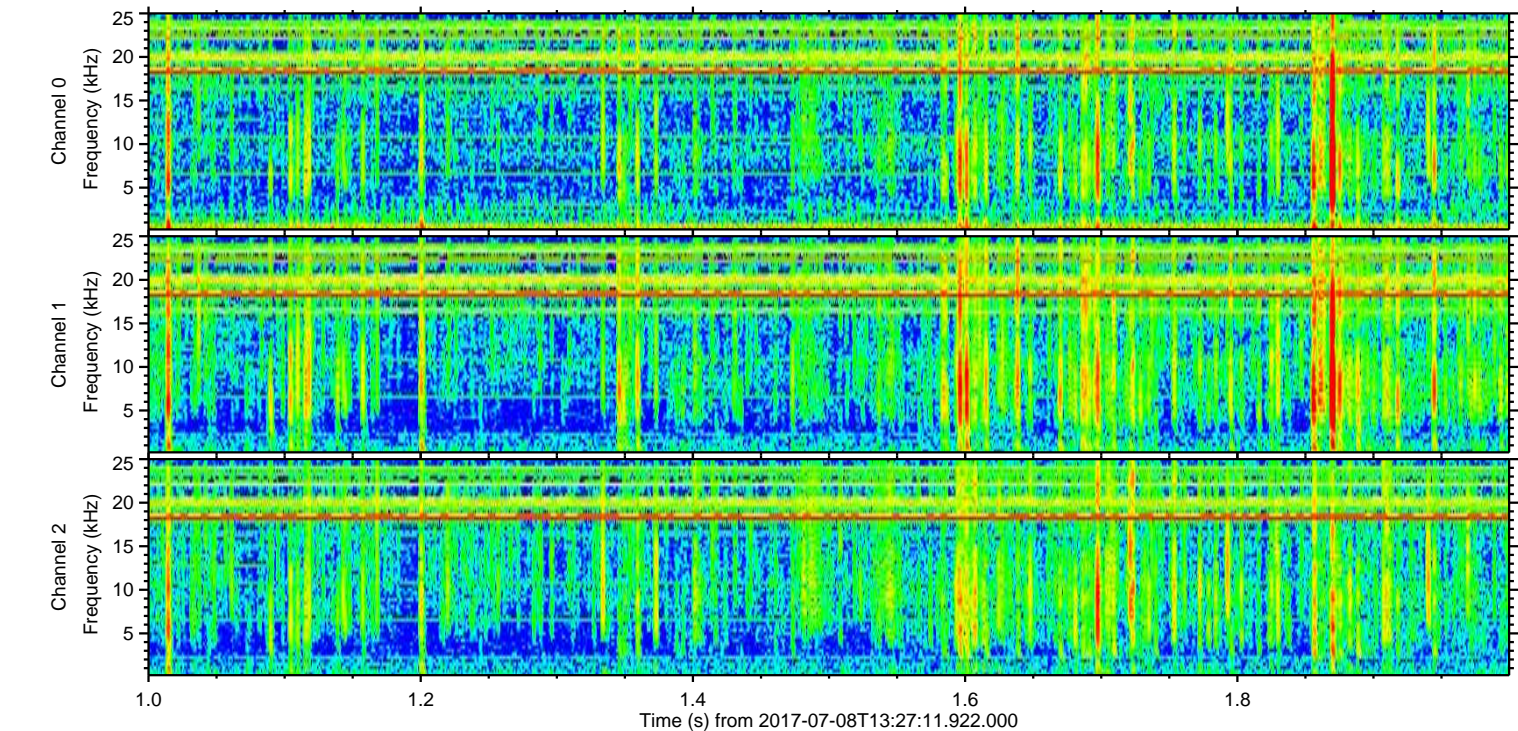
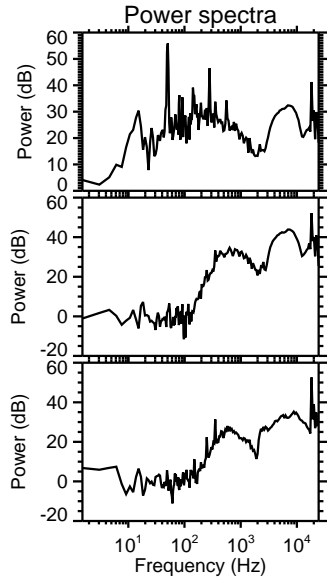
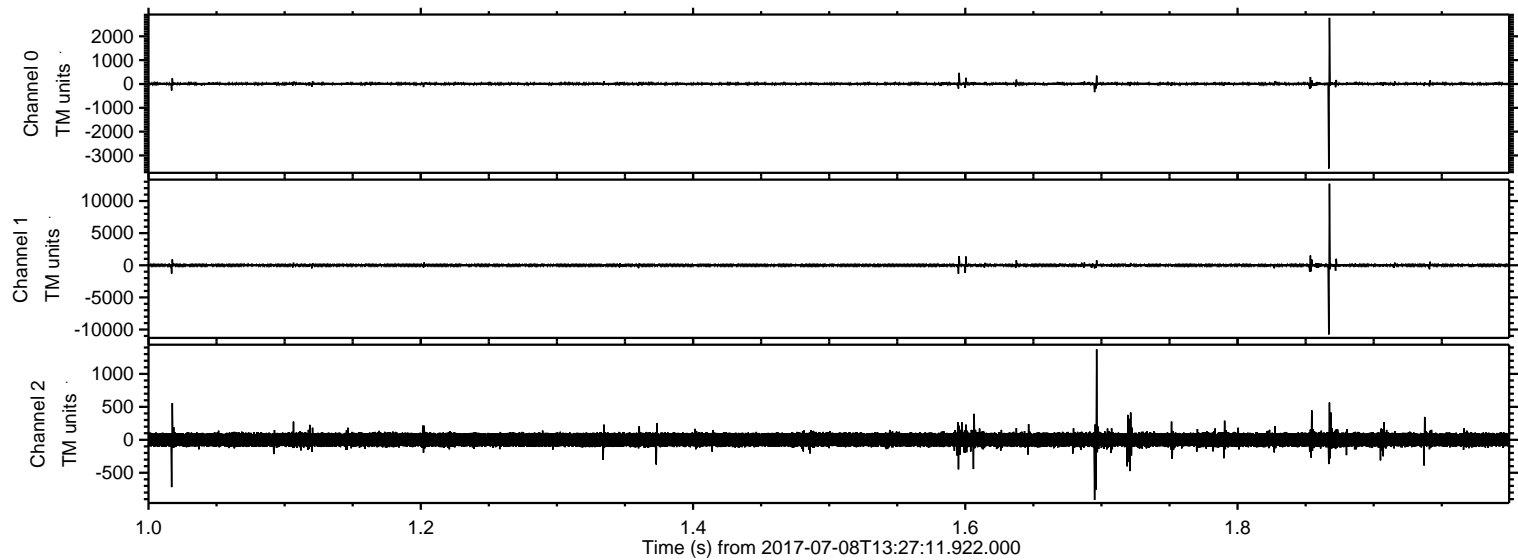

Processed Wed Jul 19 10:36:04 2017 by ELM ver.2012-10-06 from 001__elm20170708_132710__dat00.bin

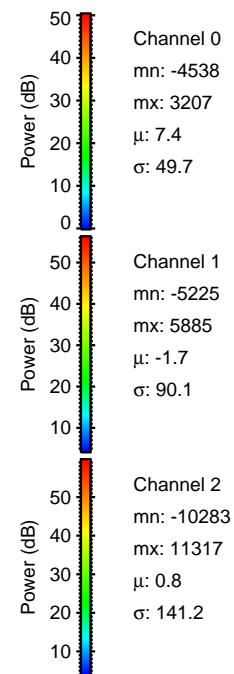
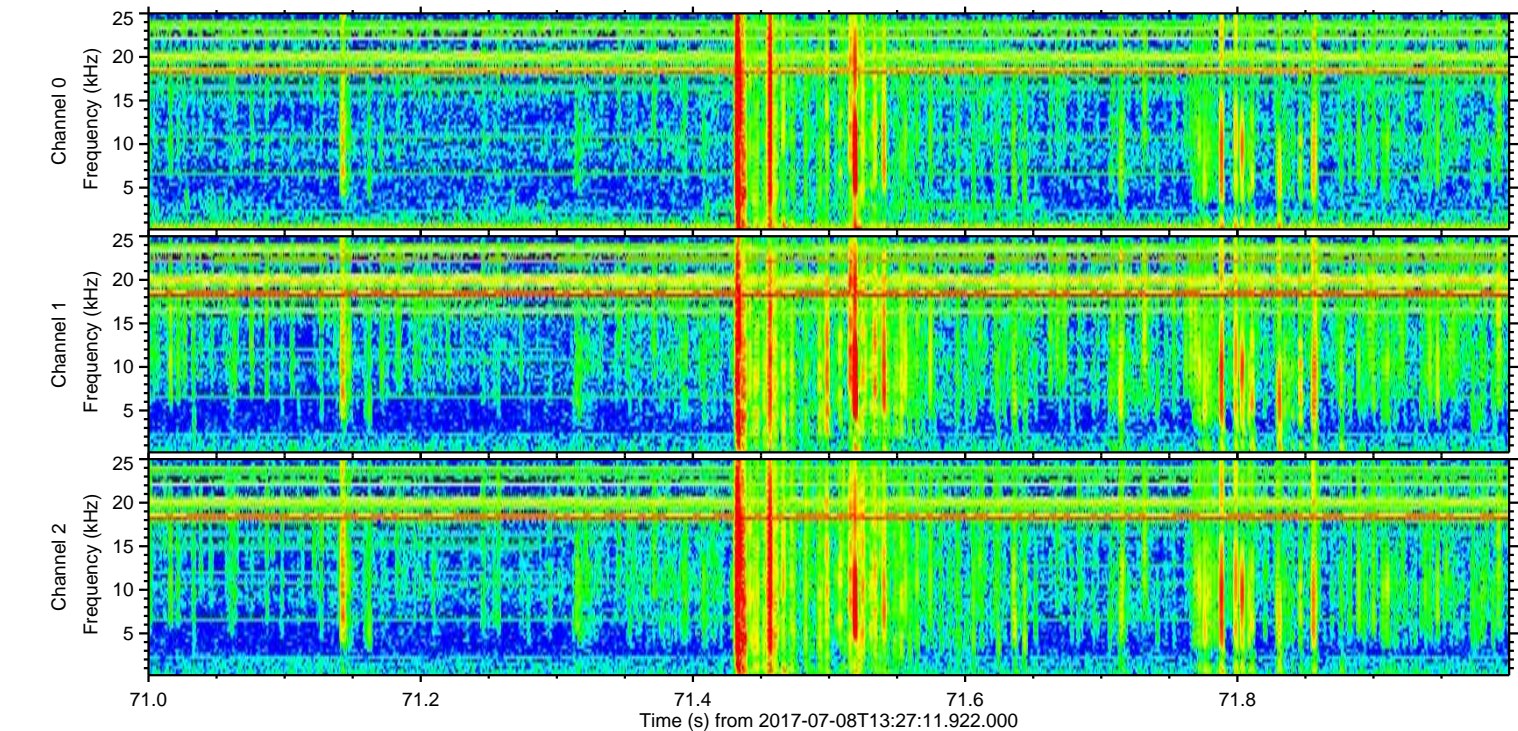
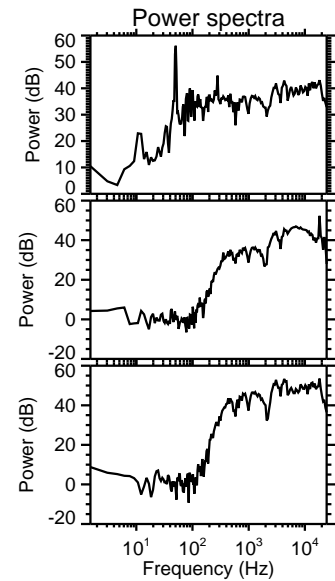
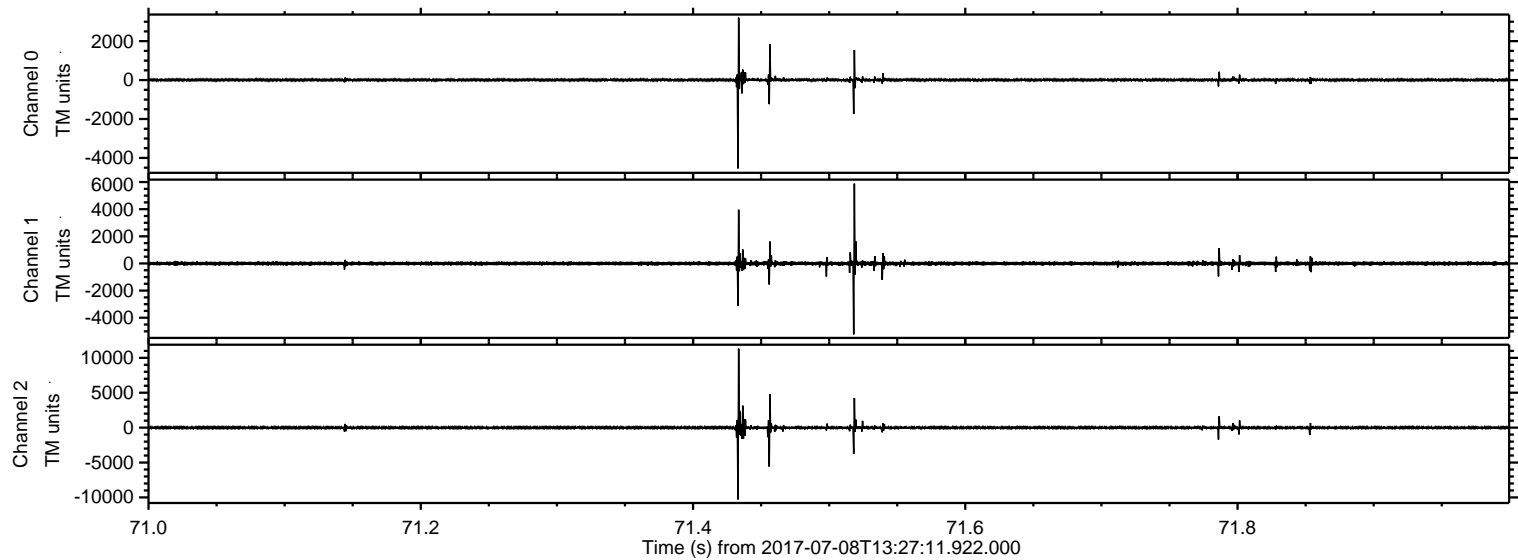

Processed Wed Jul 19 10:36:05 2017 by ELM ver.2012-10-06 from 001__elm20170708_132710__dat00.bin

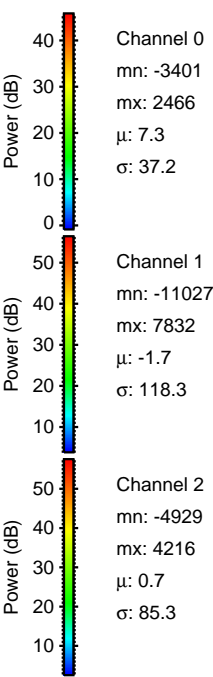
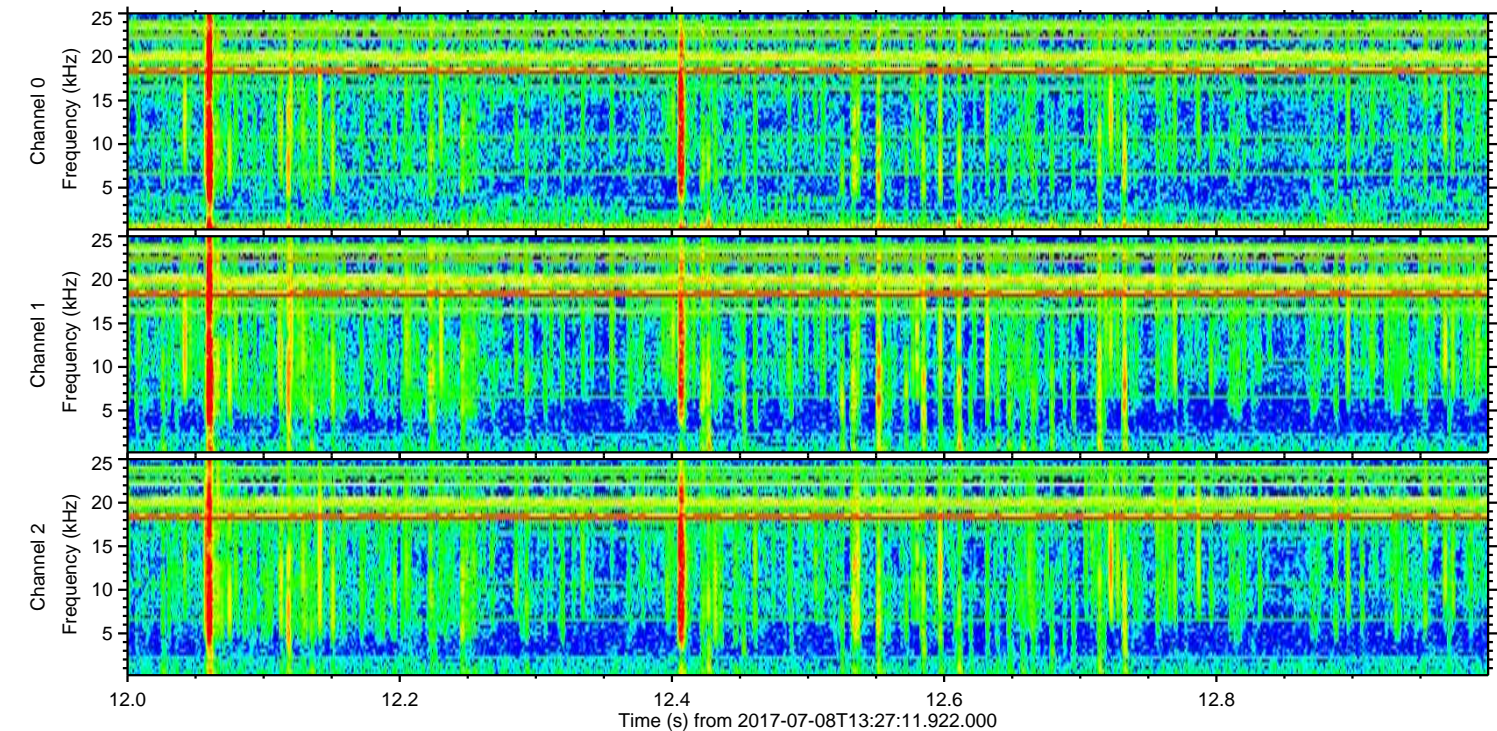
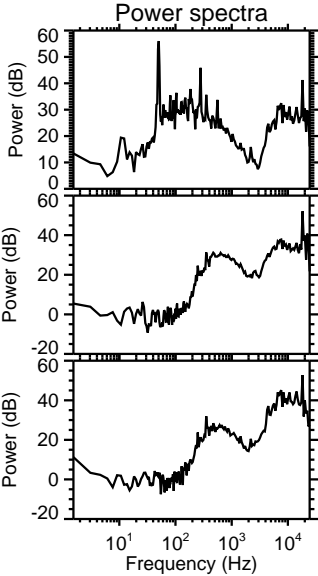
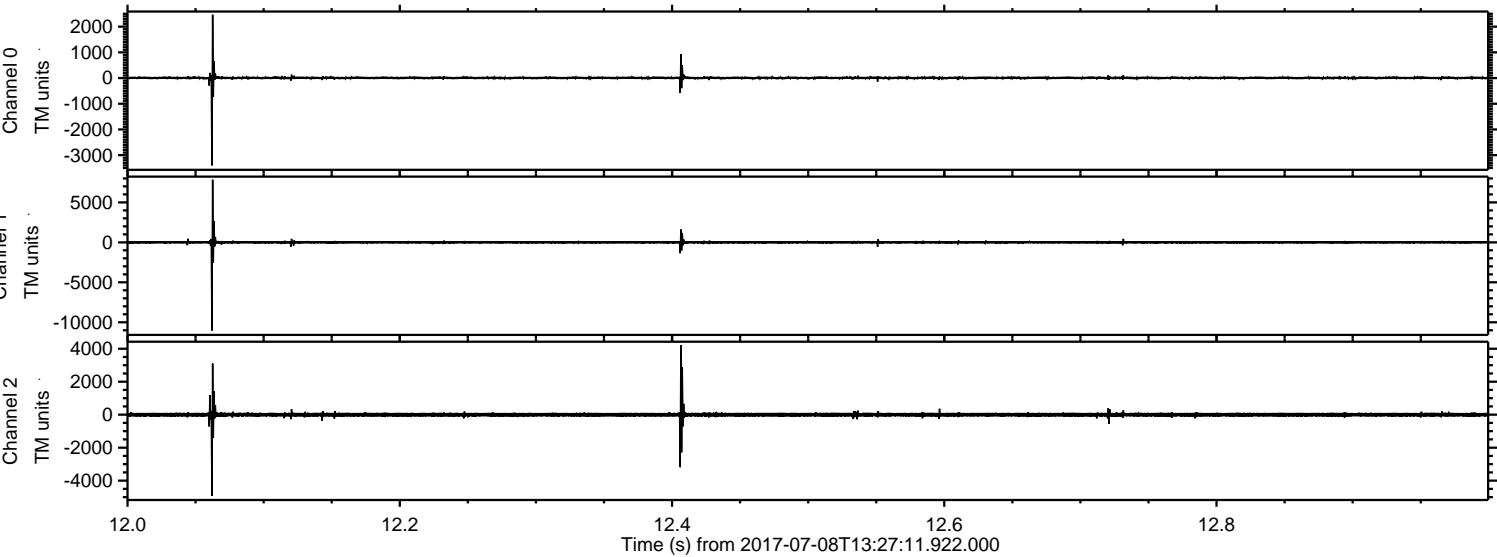

ELMAVAN 3D WAVEFORMS (Measured data sampled at 50 kHz) 51000 packets of 144 samples from 2017-07-08T13:27:11.922.000. Part 84/147

Processed Wed Jul 19 10:36:05 2017 by ELM ver.2012-10-06 from 001__elm20170708_132710__dat00.bin

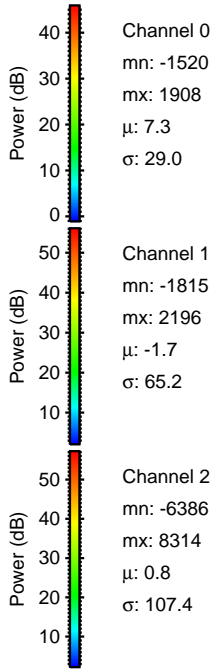
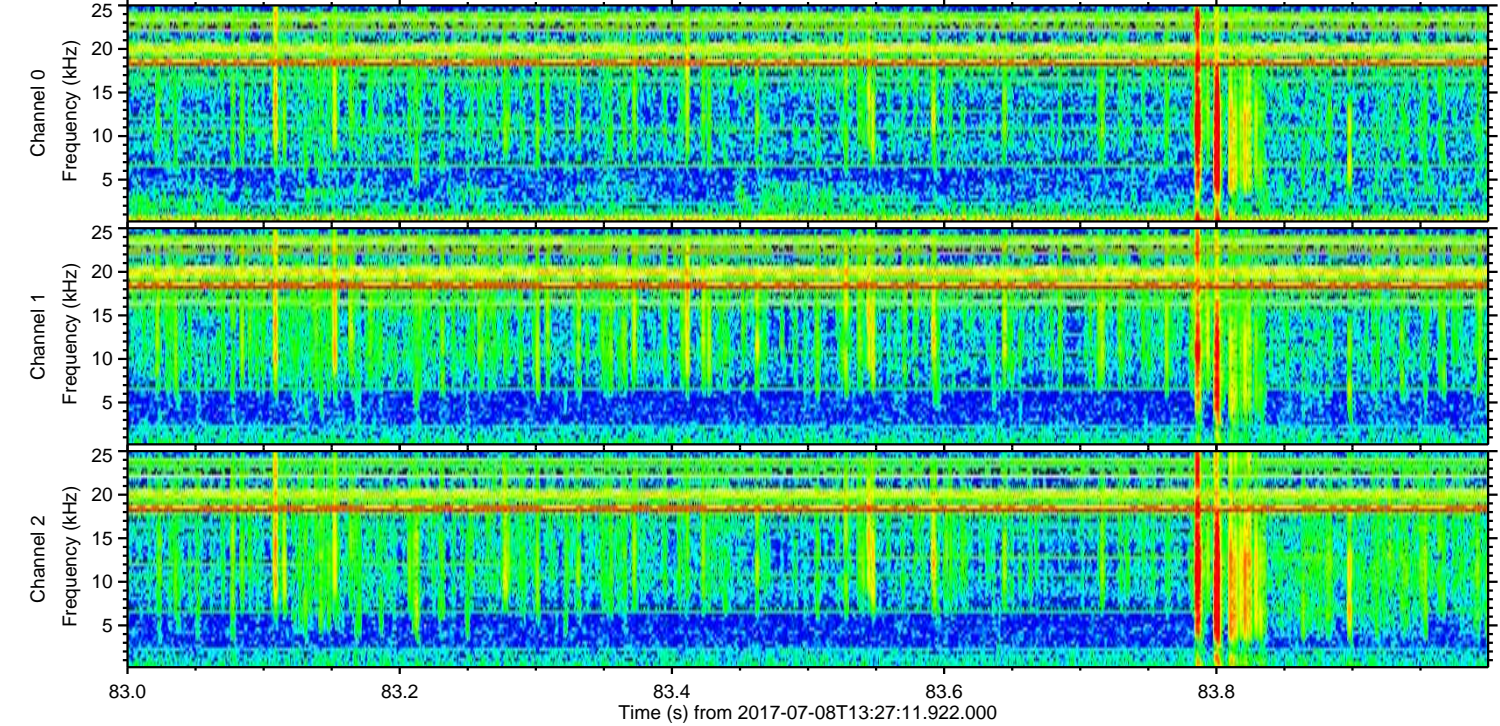
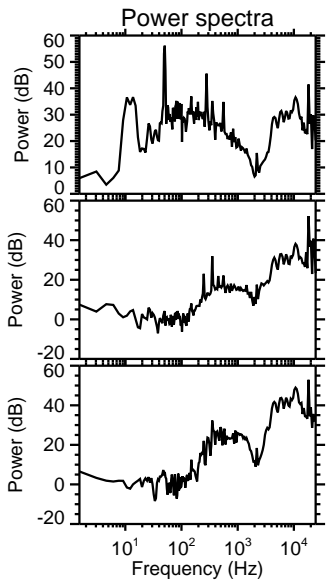
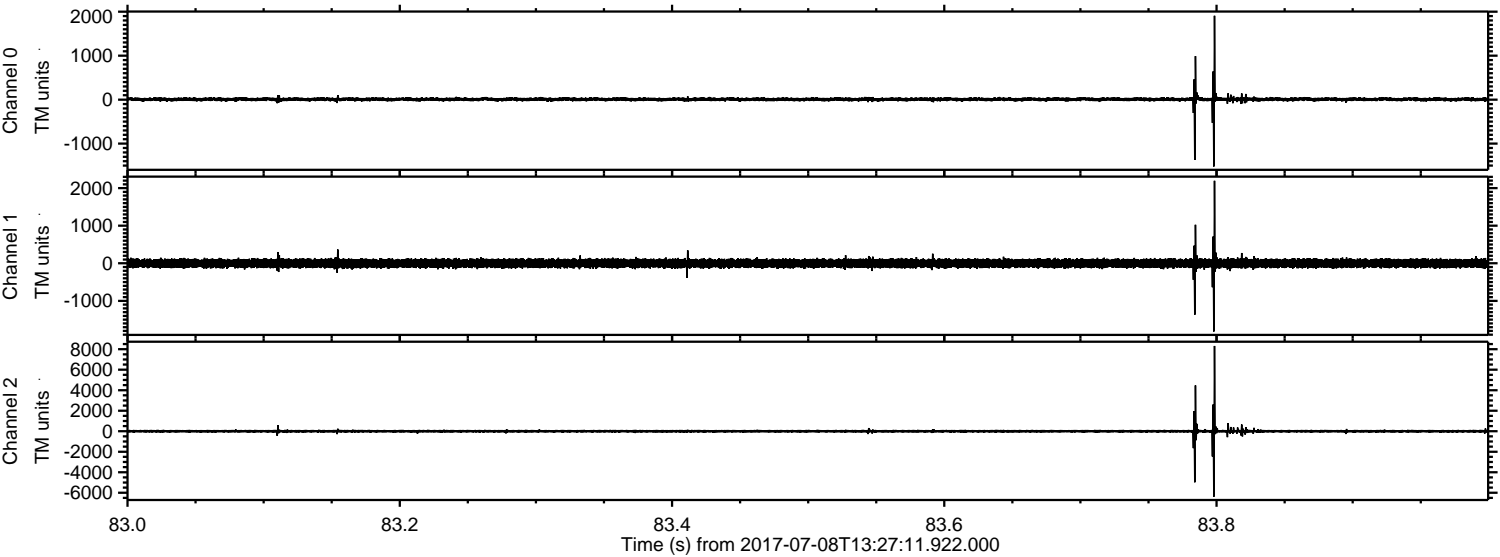

ELMAVAN 3D WAVEFORMS (Measured data sampled at 50 kHz) 51000 packets of 144 samples from 2017-07-08T13:27:11.922.000. Part 56/147

Processed Wed Jul 19 10:36:06 2017 by ELM ver.2012-10-06 from 001__elm20170708_132710__dat00.bin

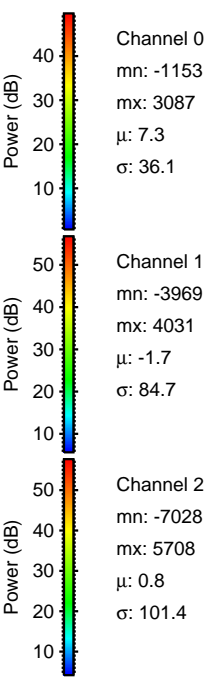
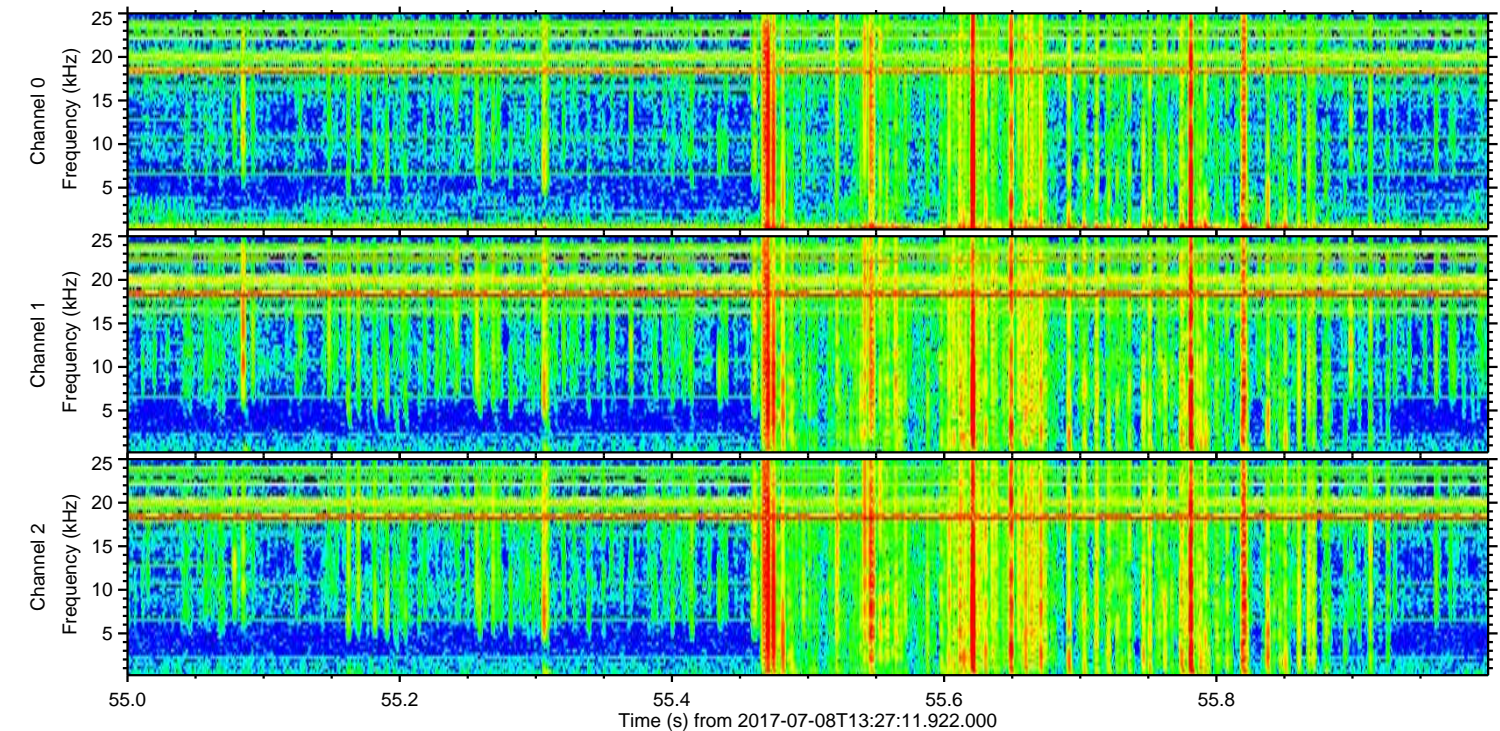
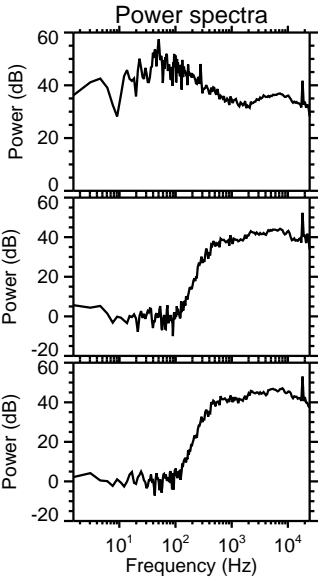
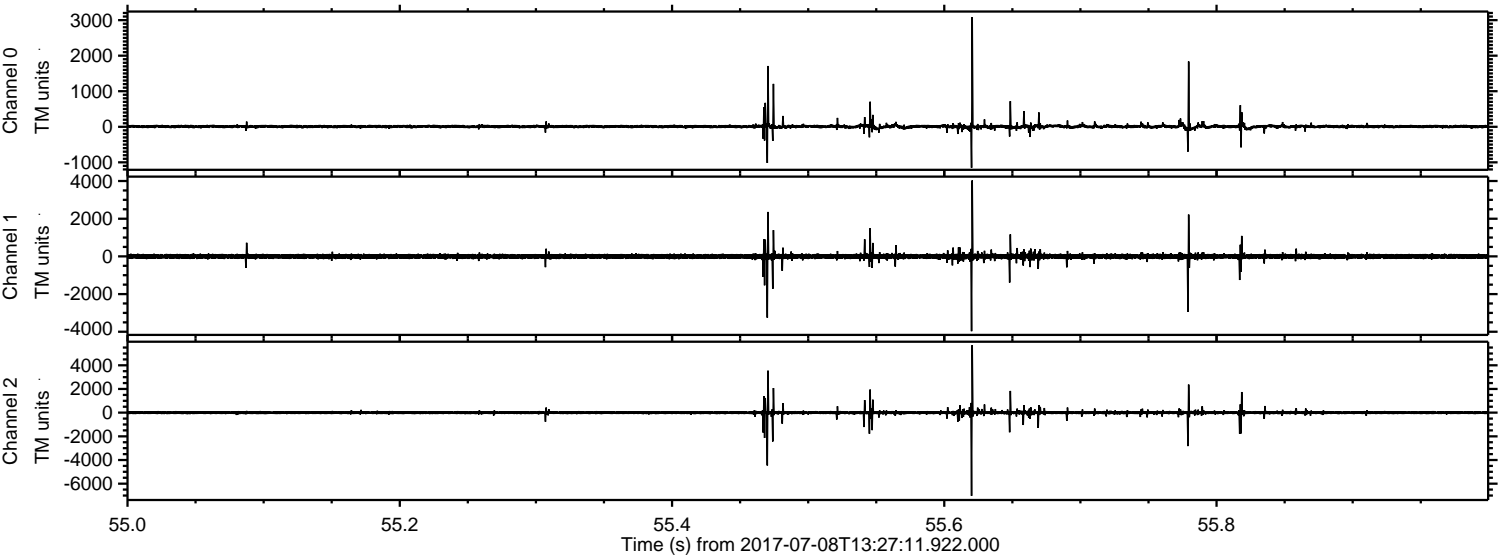

Channel 0
mn: -1153
mx: 3087
 μ : 7.3
 σ : 36.1

Channel 1
mn: -3969
mx: 4031
 μ : -1.7
 σ : 84.7

Channel 2
mn: -7028
mx: 5708
 μ : 0.8
 σ : 101.4

