

ELMAVAN 3D WAVEFORMS (Measured data sampled at 50 kHz) 51000 packets of 144 samples from 2017-07-08T13:02:10.831.999.

Processed Wed Jul 19 10:32:10 2017 by ELM ver.2012-10-06 from 001__elm20170708_130209__dat00.bin

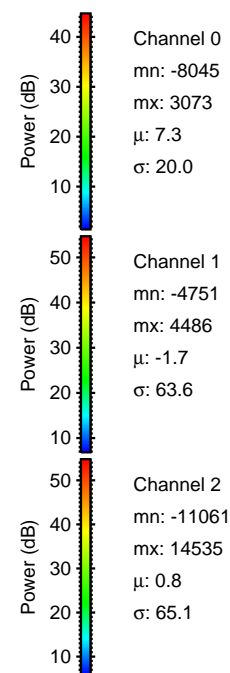
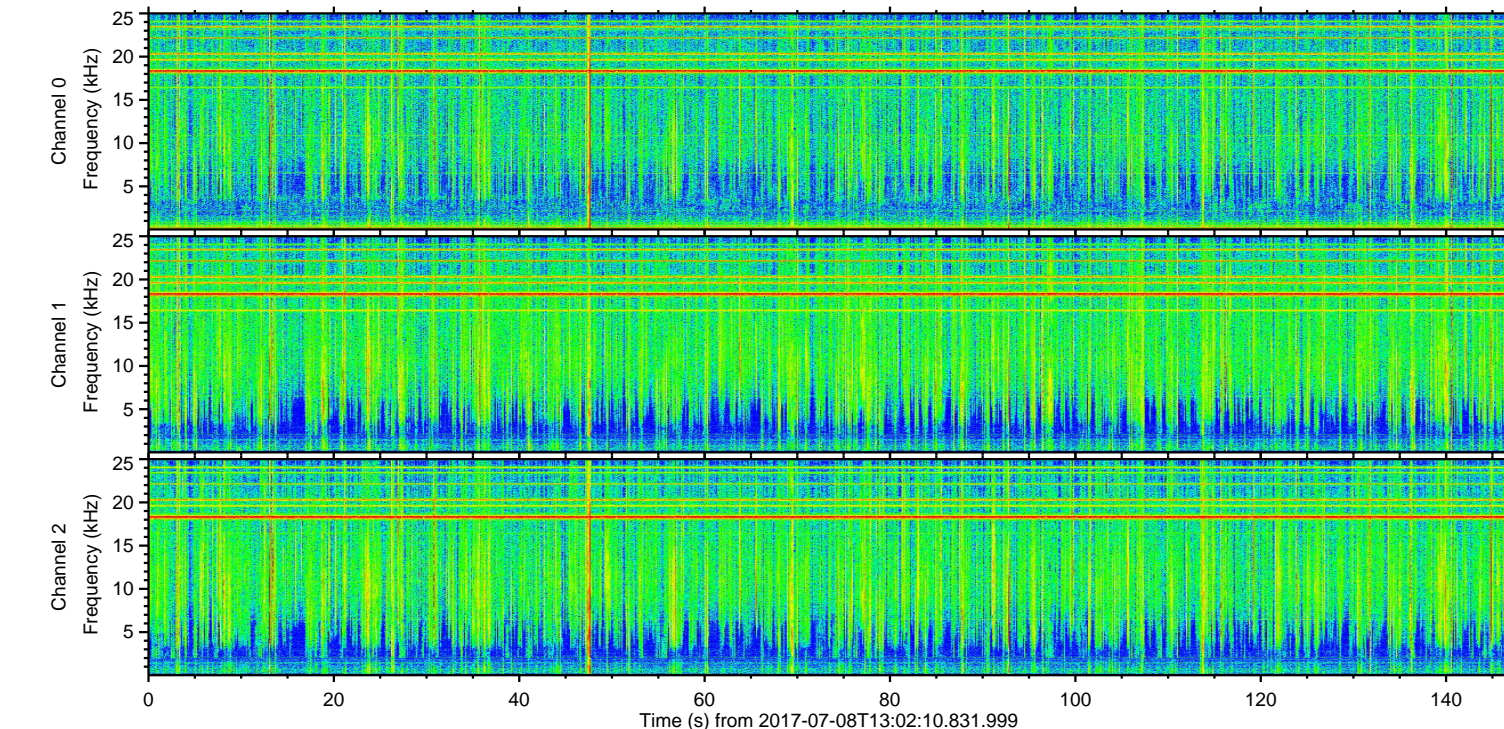
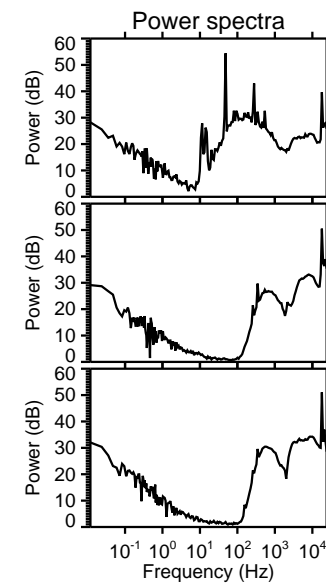
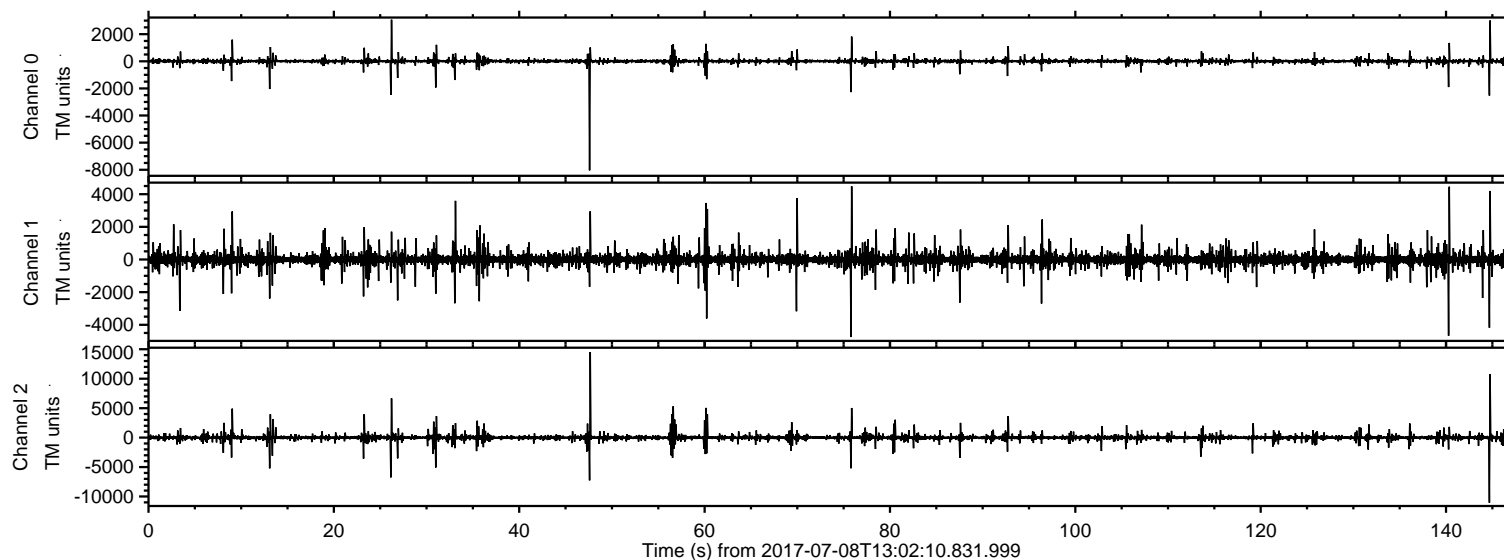

ELMAVAN 3D WAVEFORMS (Measured data sampled at 50 kHz) 51000 packets of 144 samples from 2017-07-08T13:02:10.831.999. Part 48/147

Processed Wed Jul 19 10:32:18 2017 by ELM ver.2012-10-06 from 001__elm20170708_130209__dat00.bin

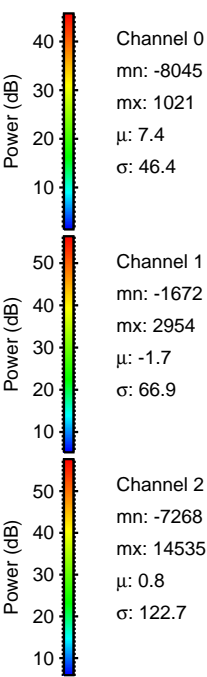
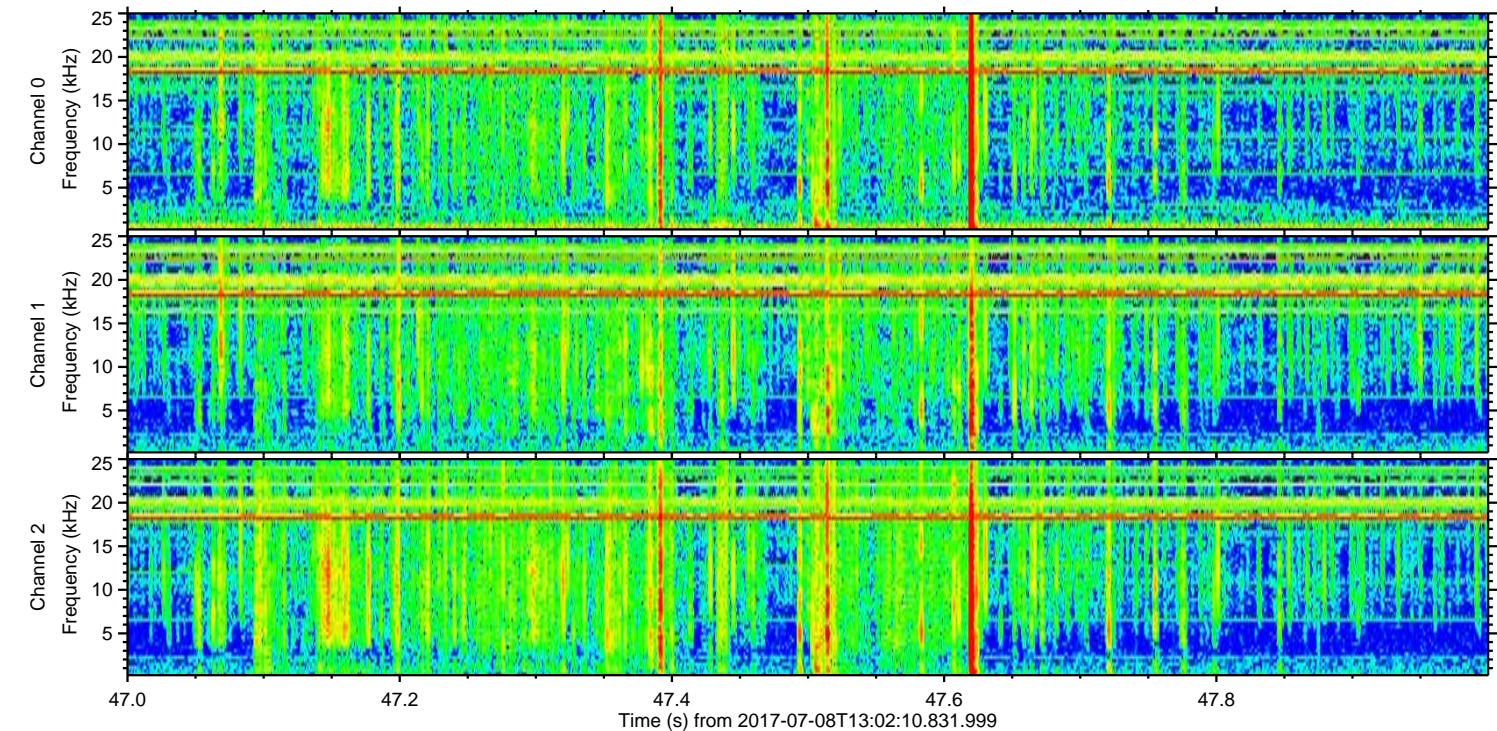
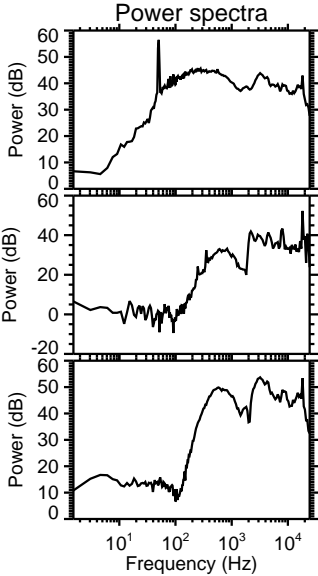
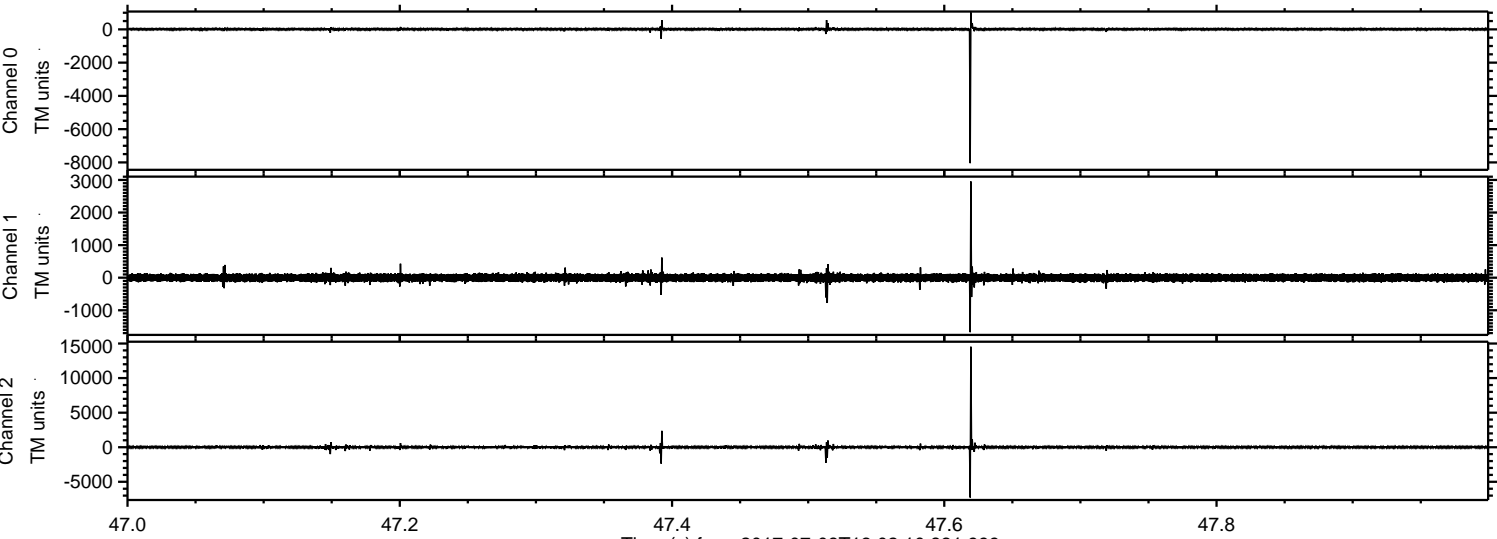

ELMAVAN 3D WAVEFORMS (Measured data sampled at 50 kHz) 51000 packets of 144 samples from 2017-07-08T13:02:10.831.999. Part 145/147

Processed Wed Jul 19 10:32:18 2017 by ELM ver.2012-10-06 from 001__elm20170708_130209__dat00.bin

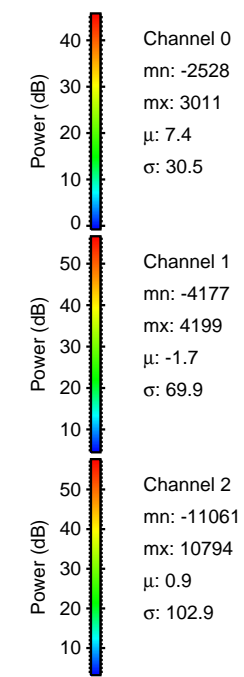
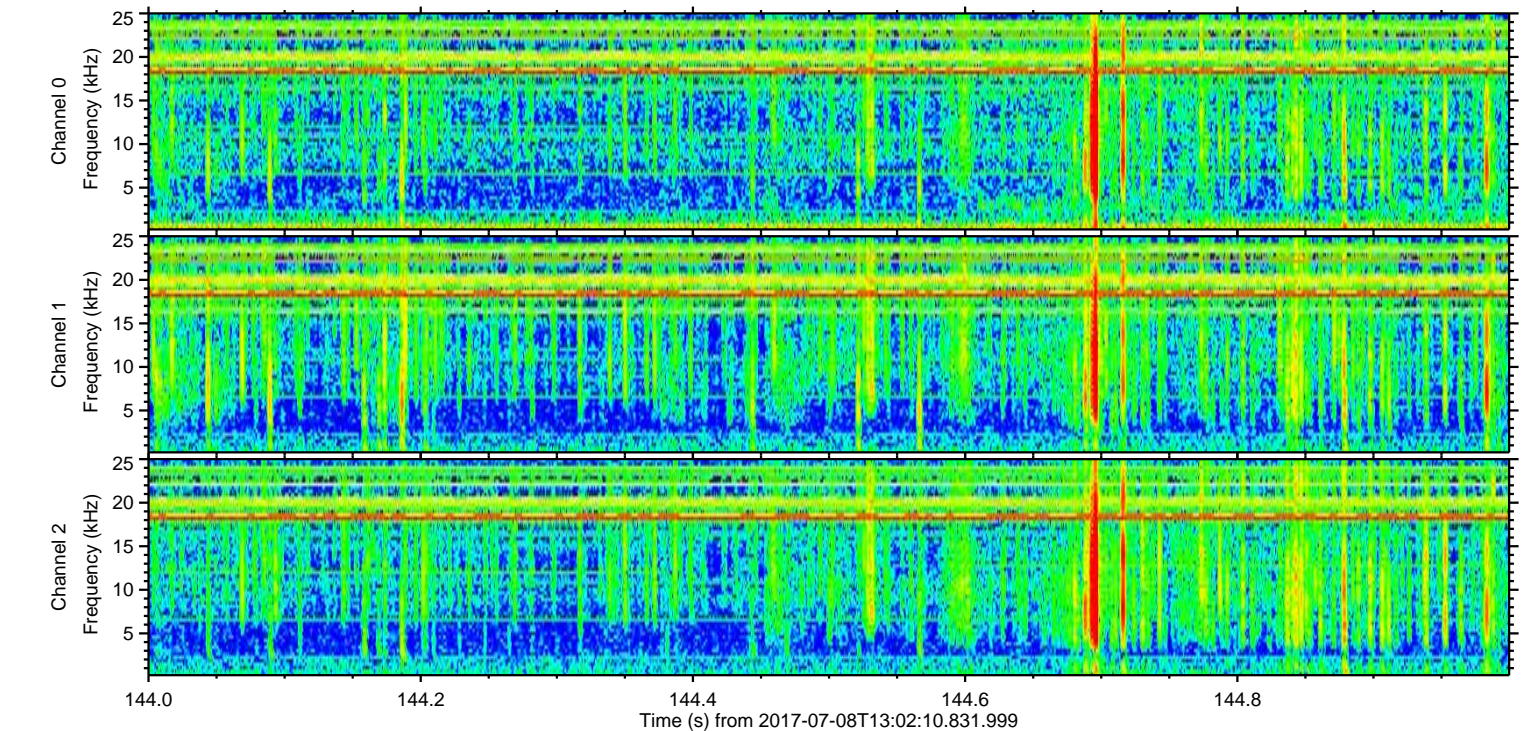
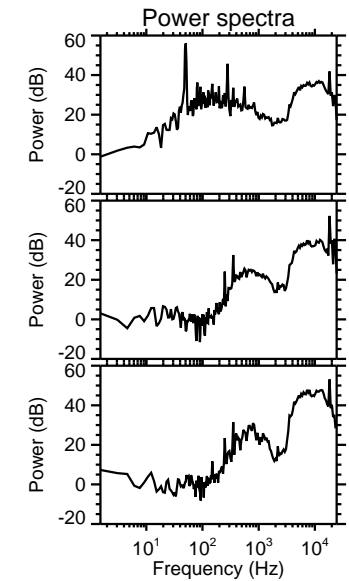
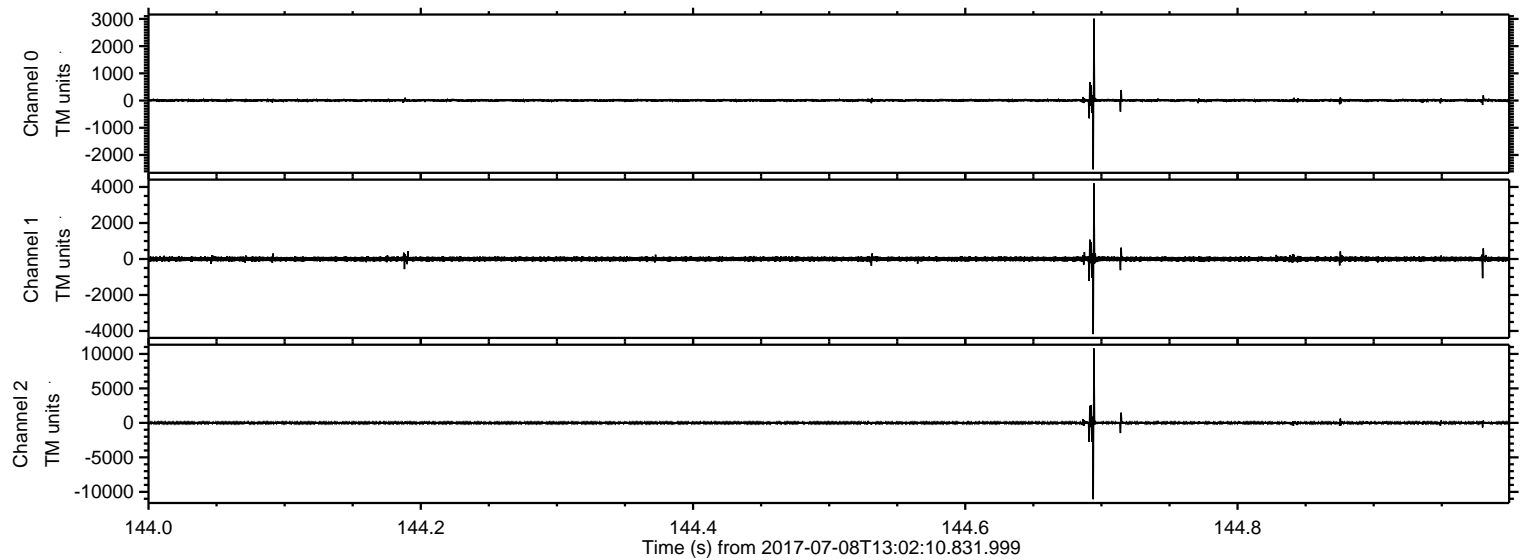

ELMAVAN 3D WAVEFORMS (Measured data sampled at 50 kHz) 51000 packets of 144 samples from 2017-07-08T13:02:10.831.999. Part 27/147

Processed Wed Jul 19 10:32:19 2017 by ELM ver.2012-10-06 from 001__elm20170708_130209__dat00.bin

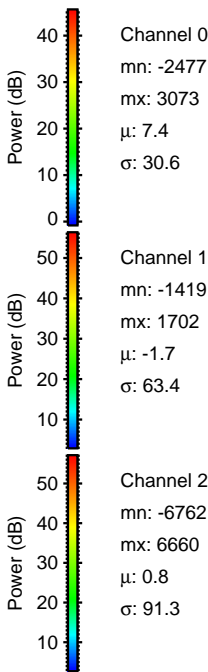
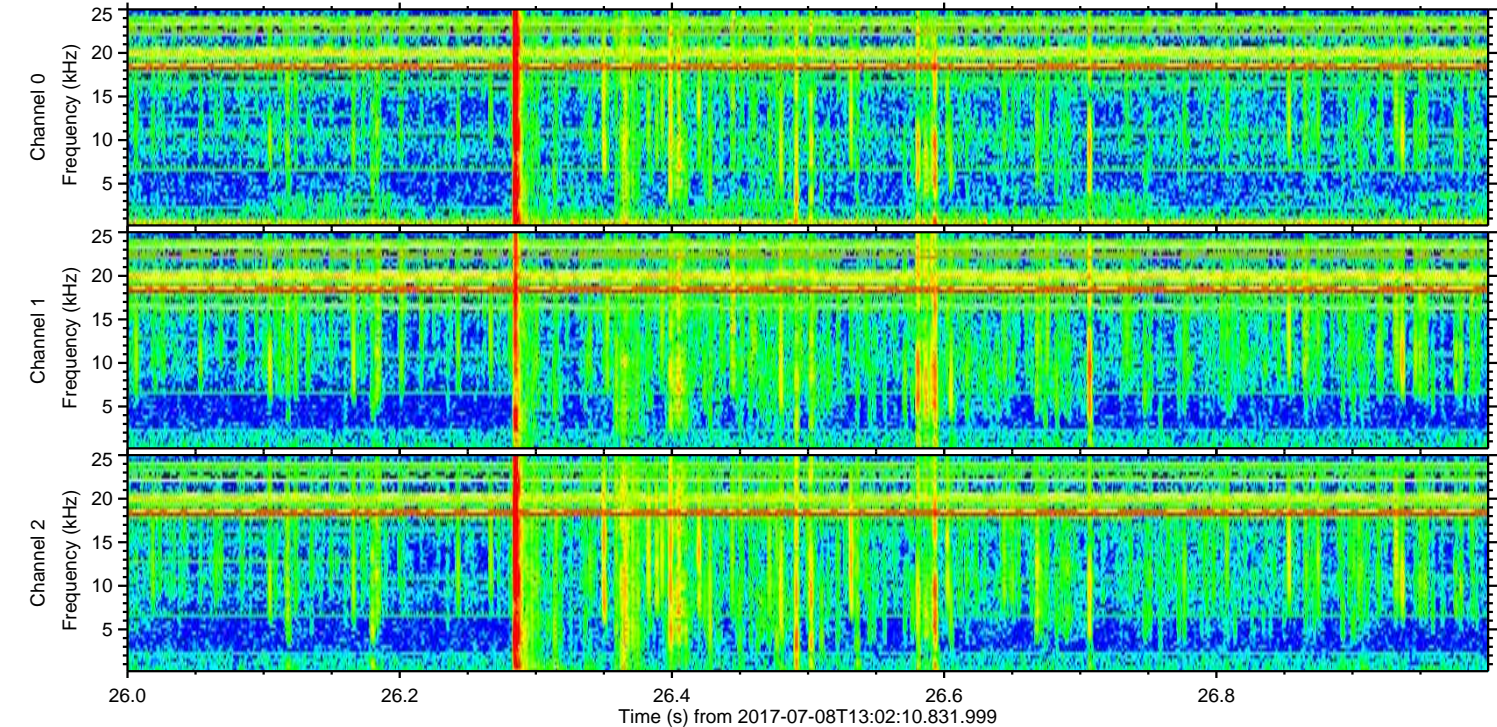
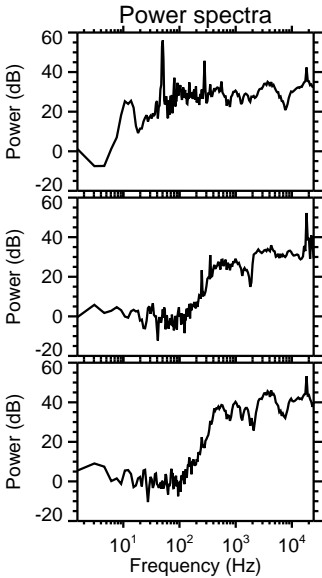
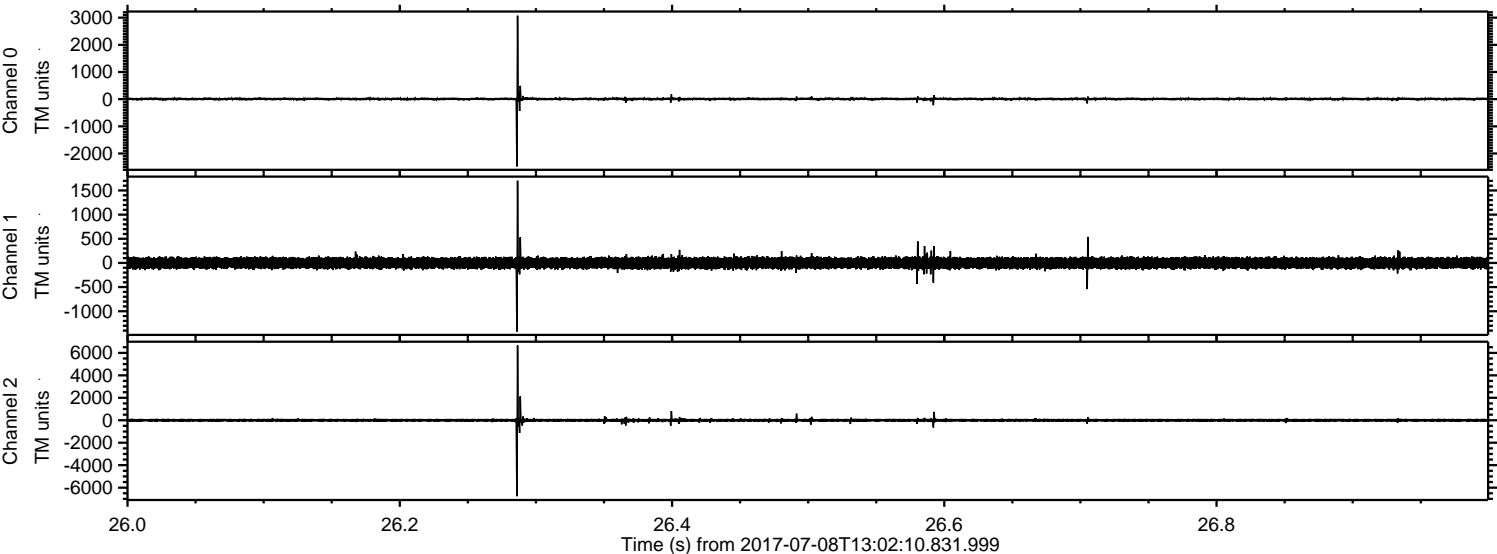

Processed Wed Jul 19 10:32:20 2017 by ELM ver.2012-10-06 from 001__elm20170708_130209__dat00.bin

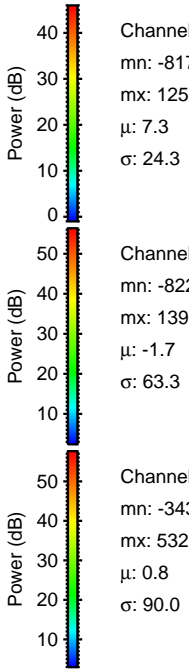
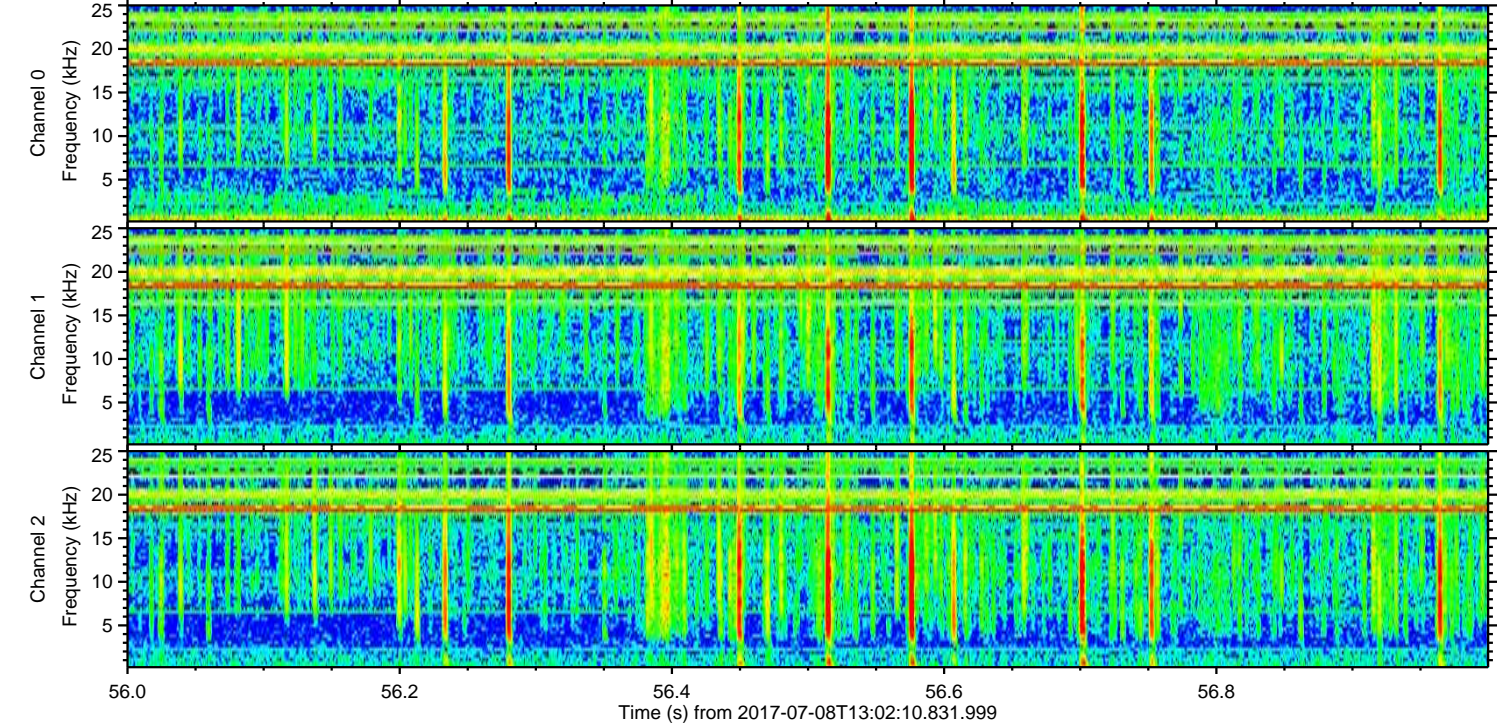
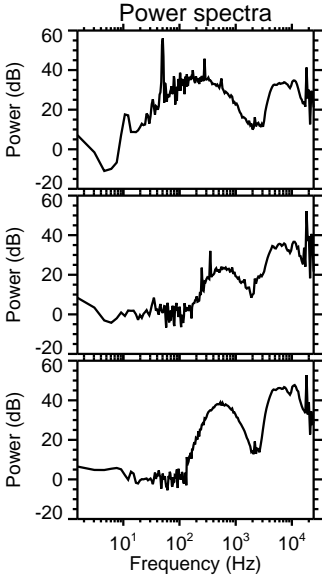
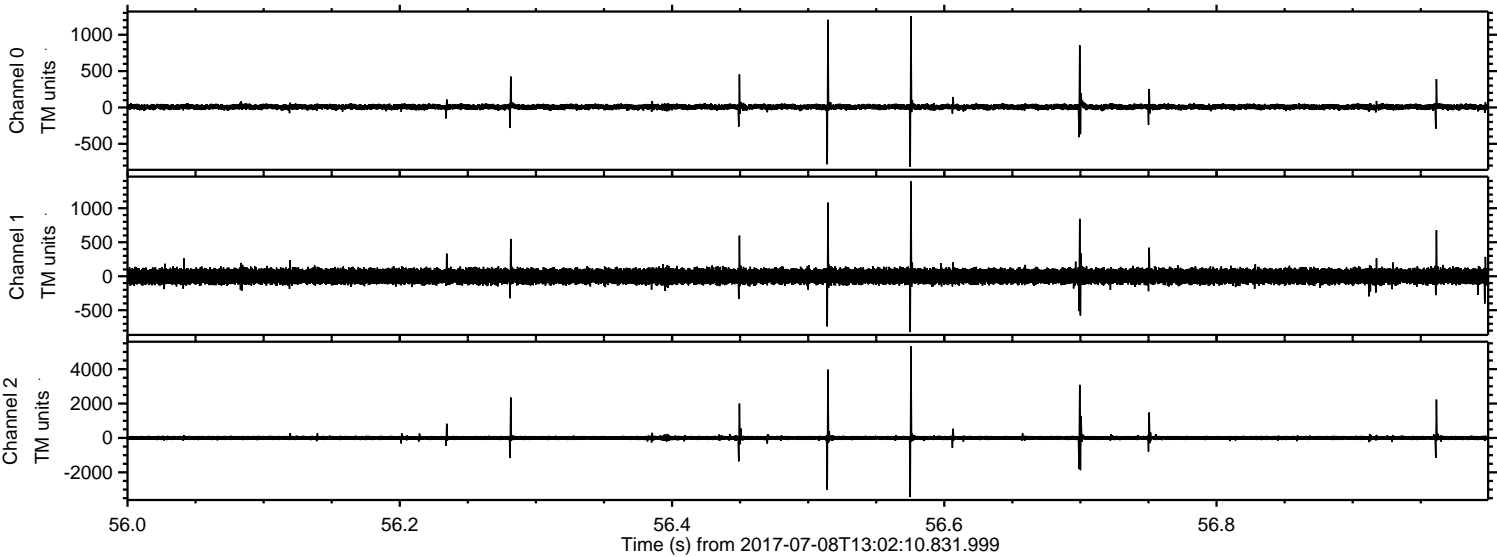

ELMAVAN 3D WAVEFORMS (Measured data sampled at 50 kHz) 51000 packets of 144 samples from 2017-07-08T13:02:10.831.999. Part 14/147

Processed Wed Jul 19 10:32:21 2017 by ELM ver.2012-10-06 from 001__elm20170708_130209__dat00.bin

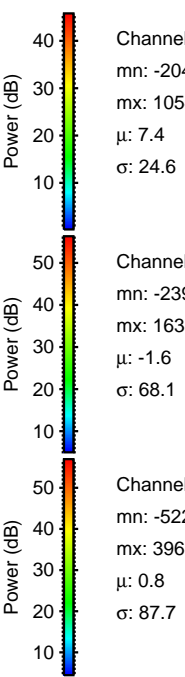
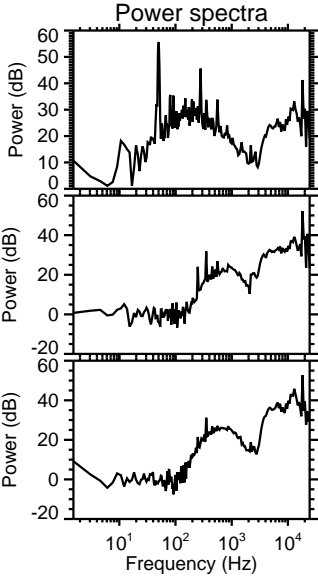
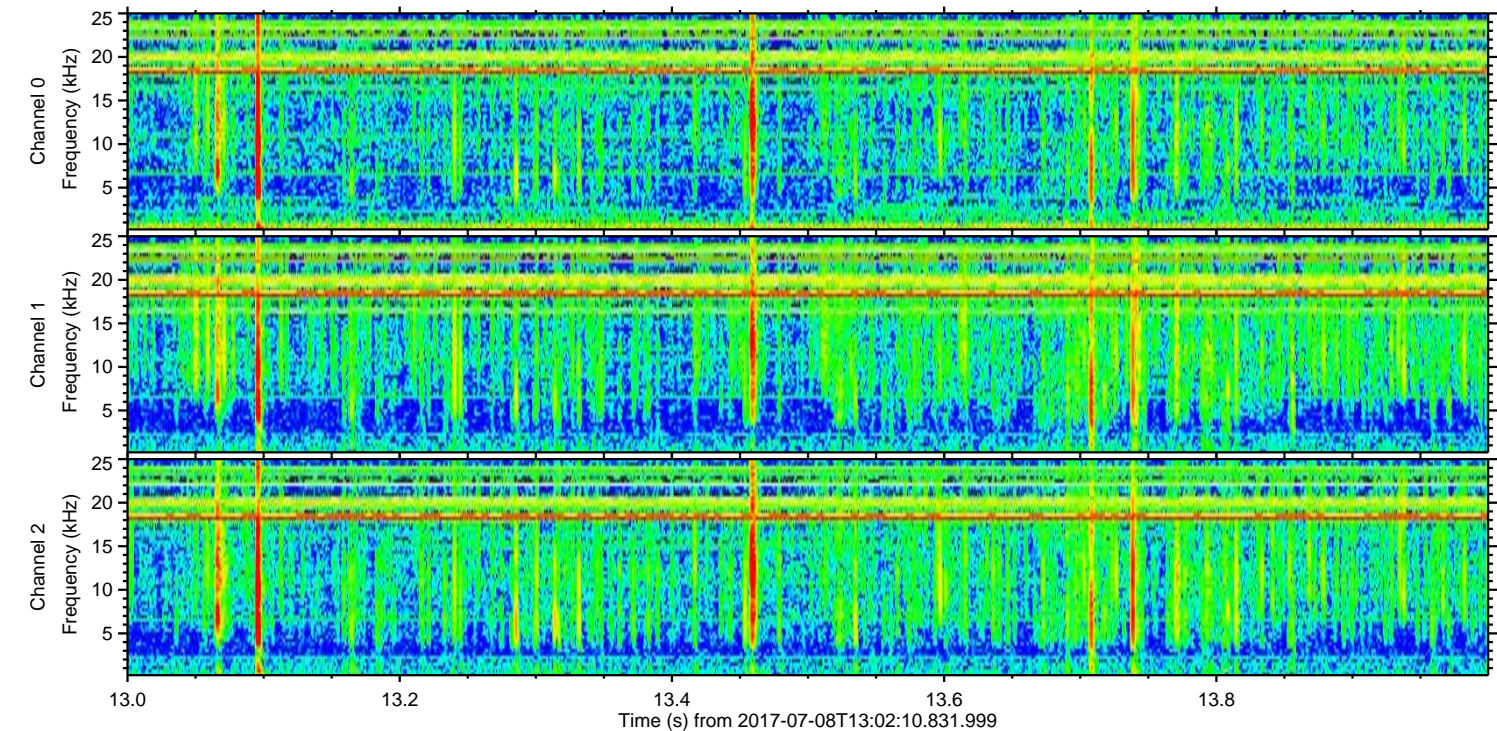
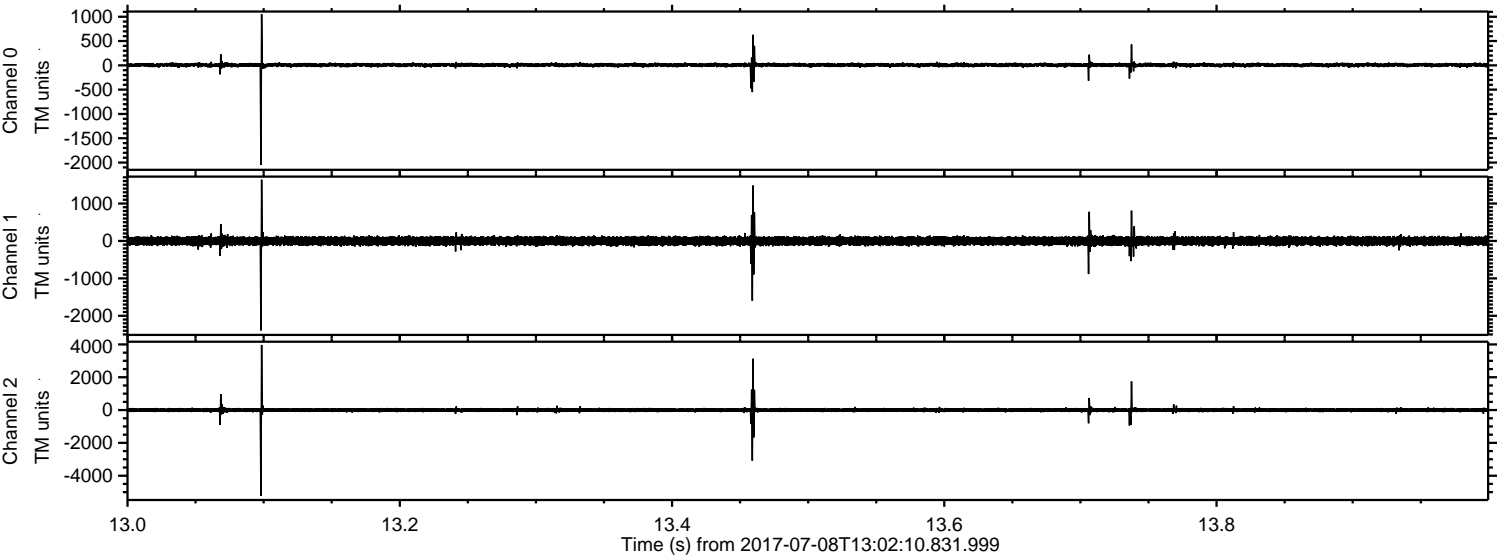

Processed Wed Jul 19 10:32:21 2017 by ELM ver.2012-10-06 from 001__elm20170708_130209__dat00.bin

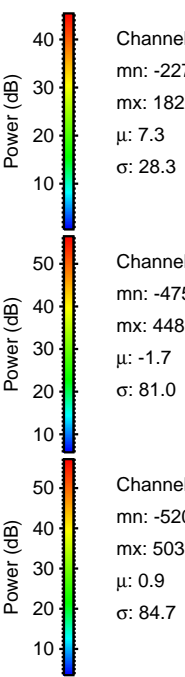
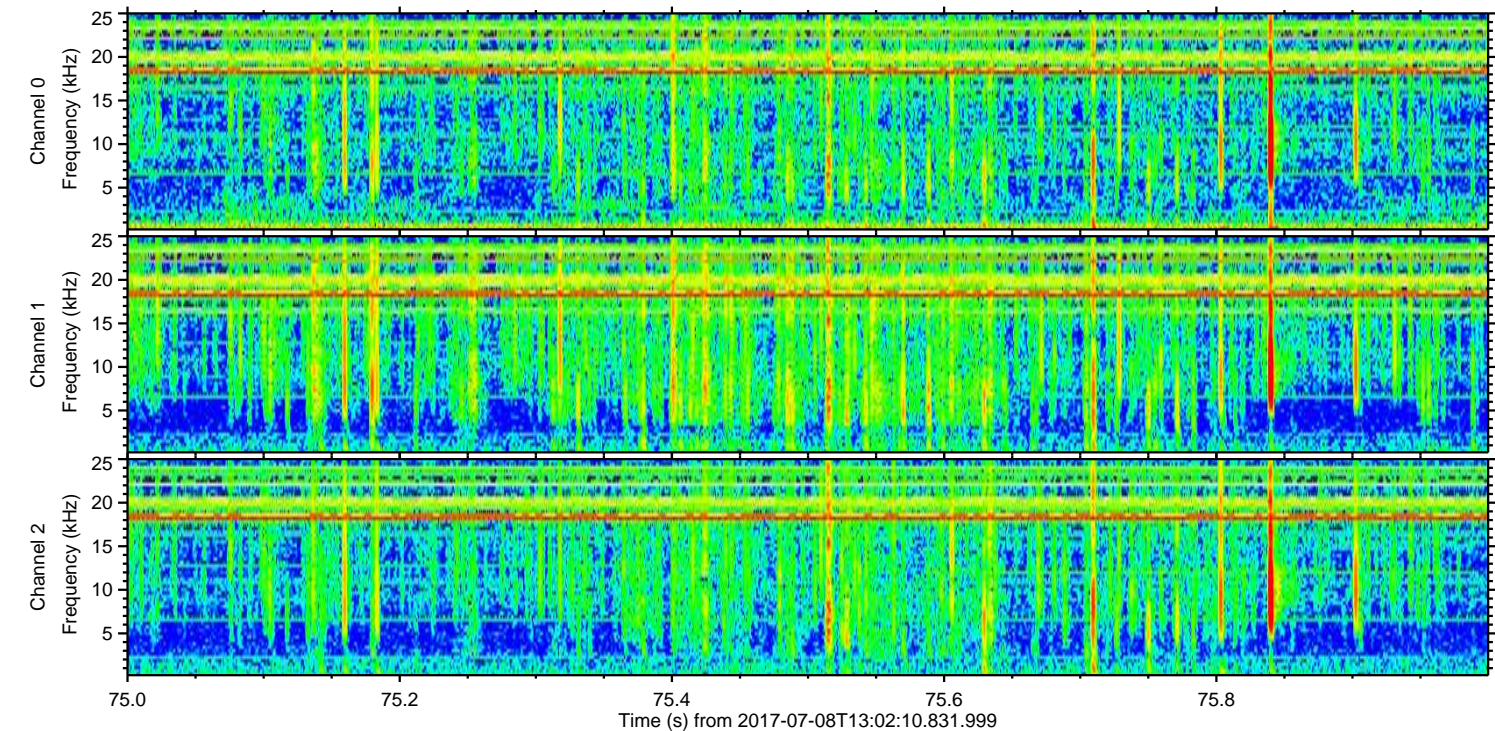
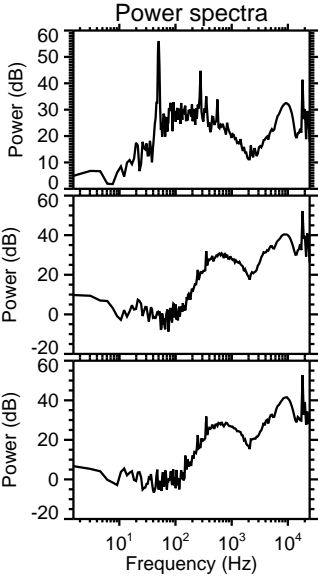
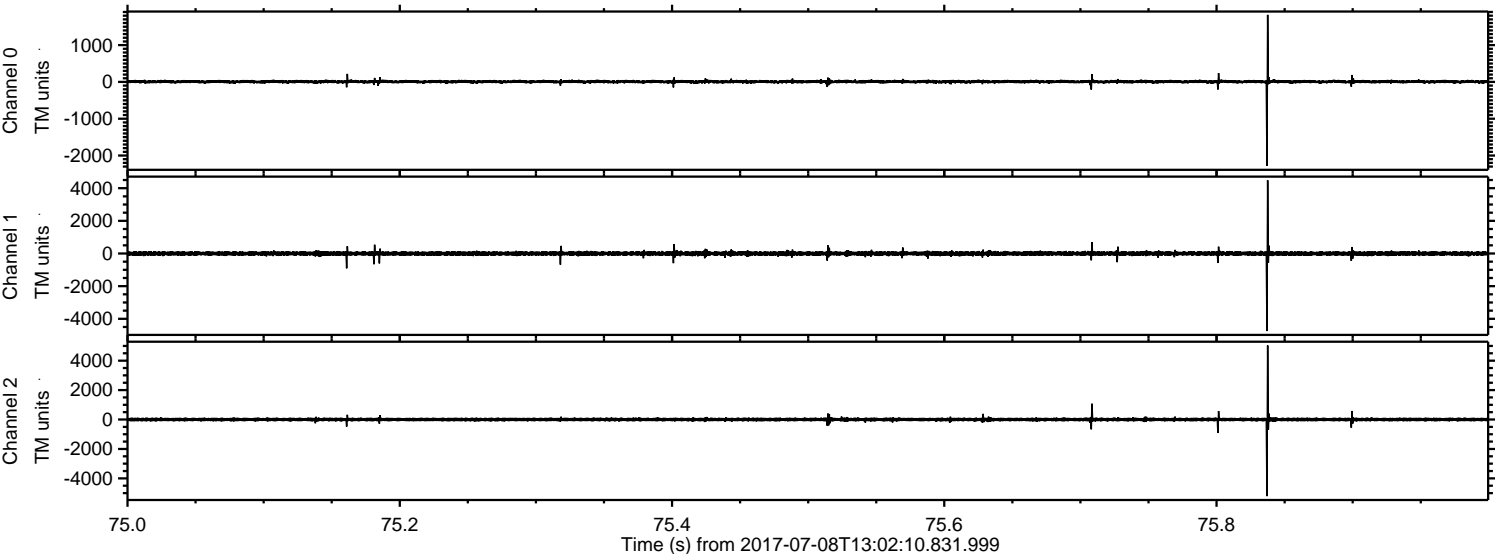

Processed Wed Jul 19 10:32:22 2017 by ELM ver.2012-10-06 from 001__elm20170708_130209__dat00.bin

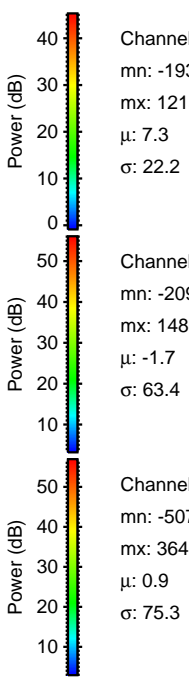
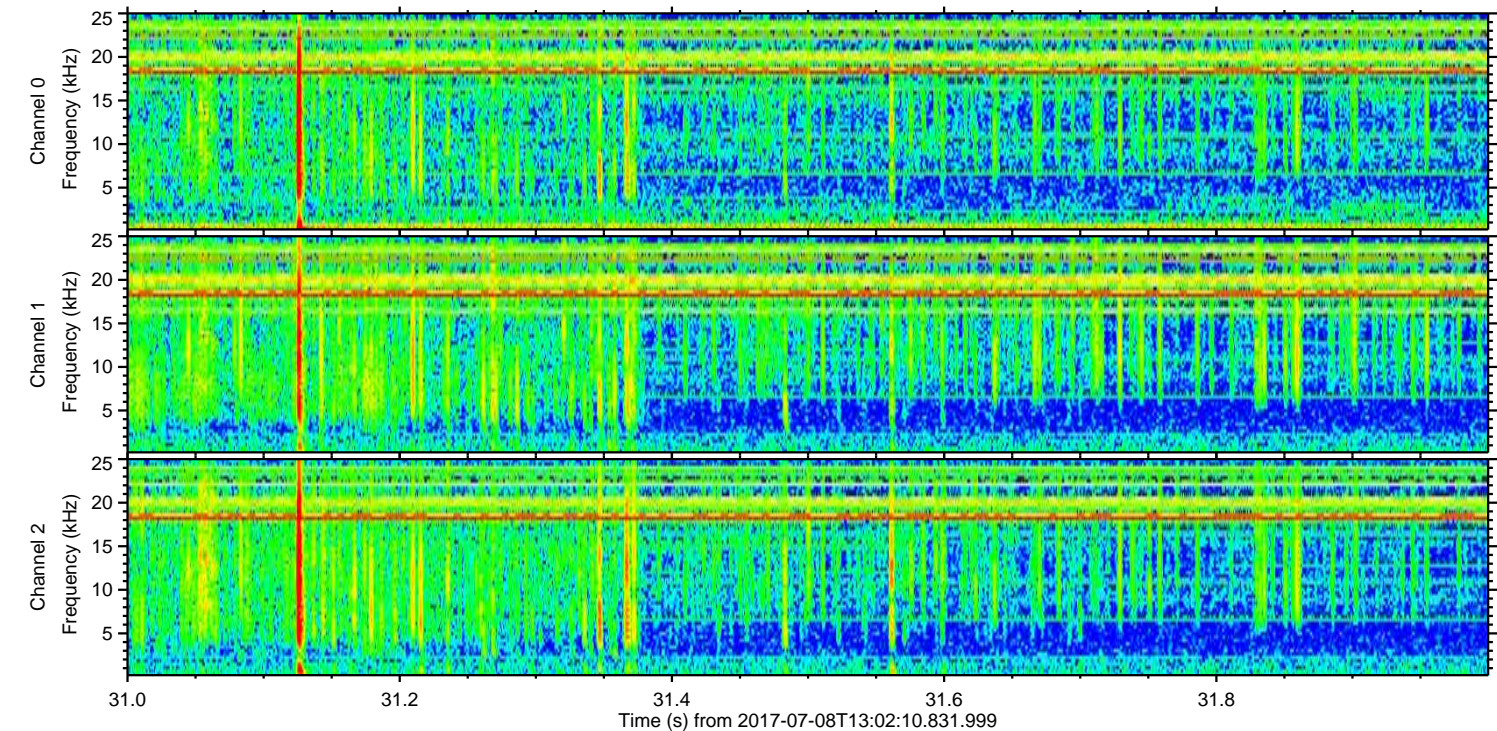
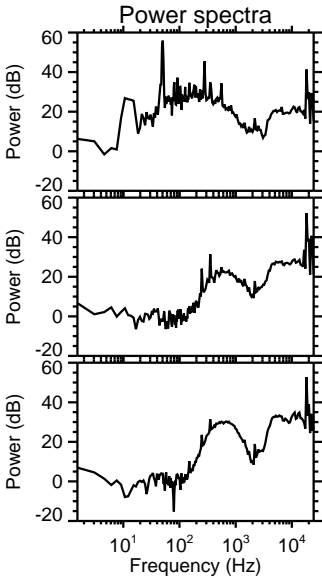
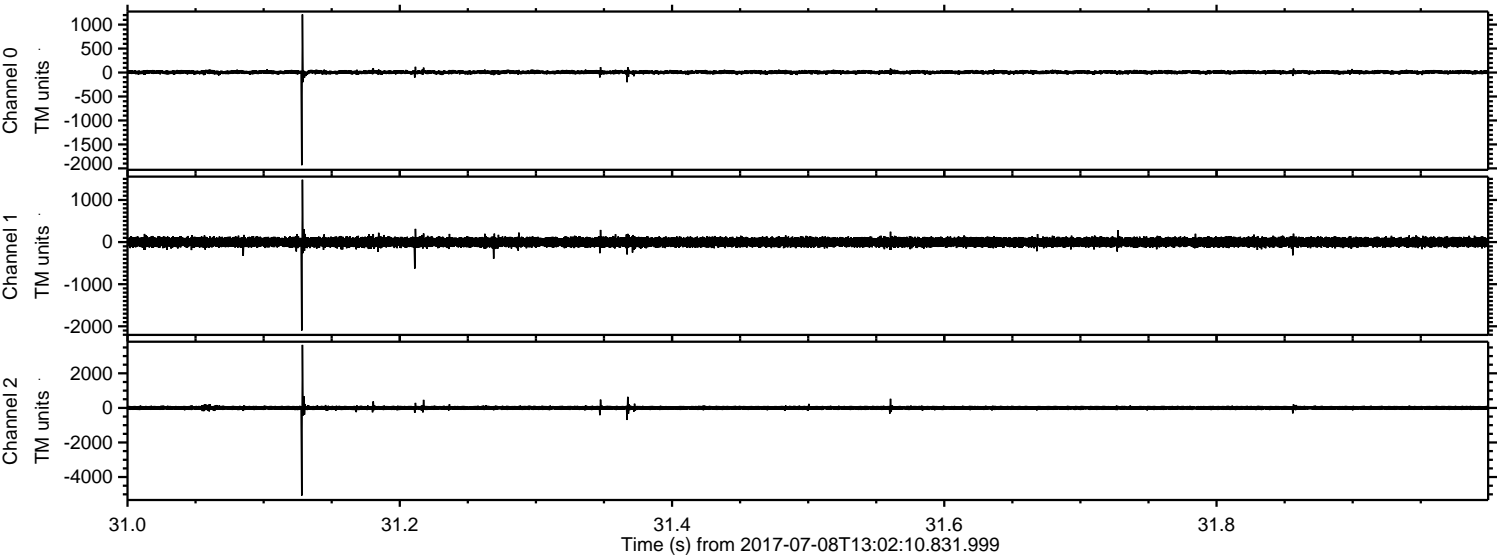

Processed Wed Jul 19 10:32:23 2017 by ELM ver.2012-10-06 from 001__elm20170708_130209__dat00.bin

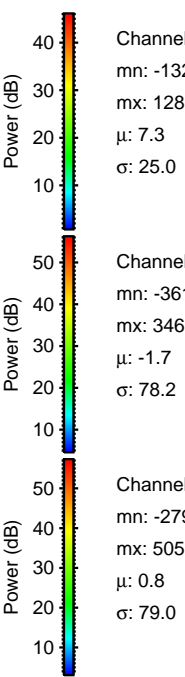
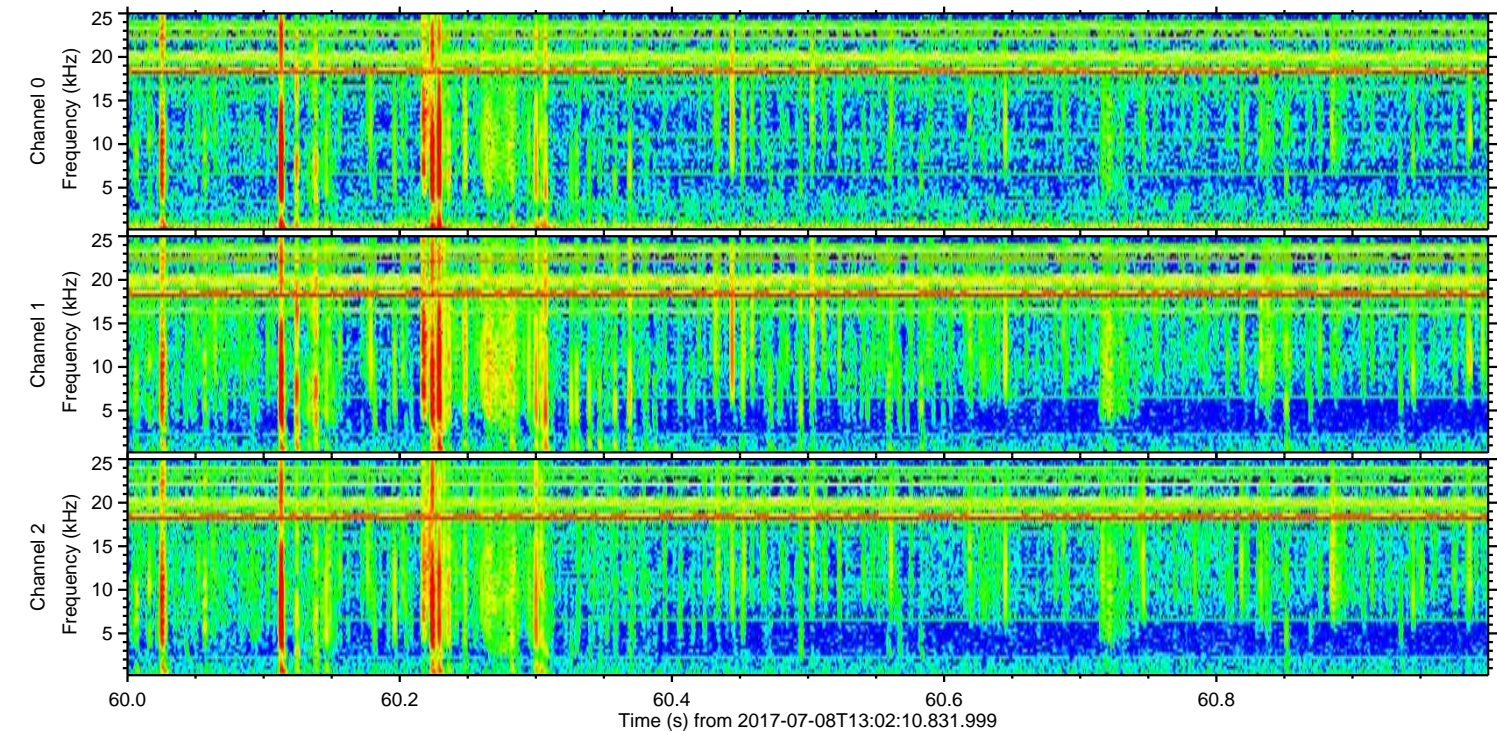
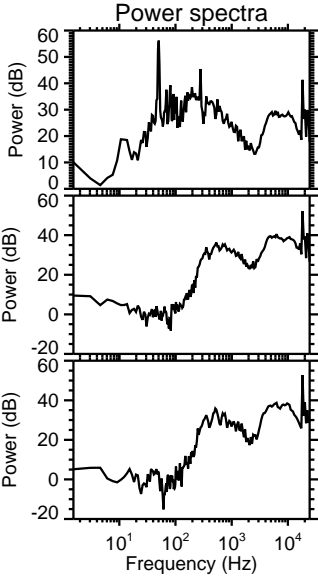
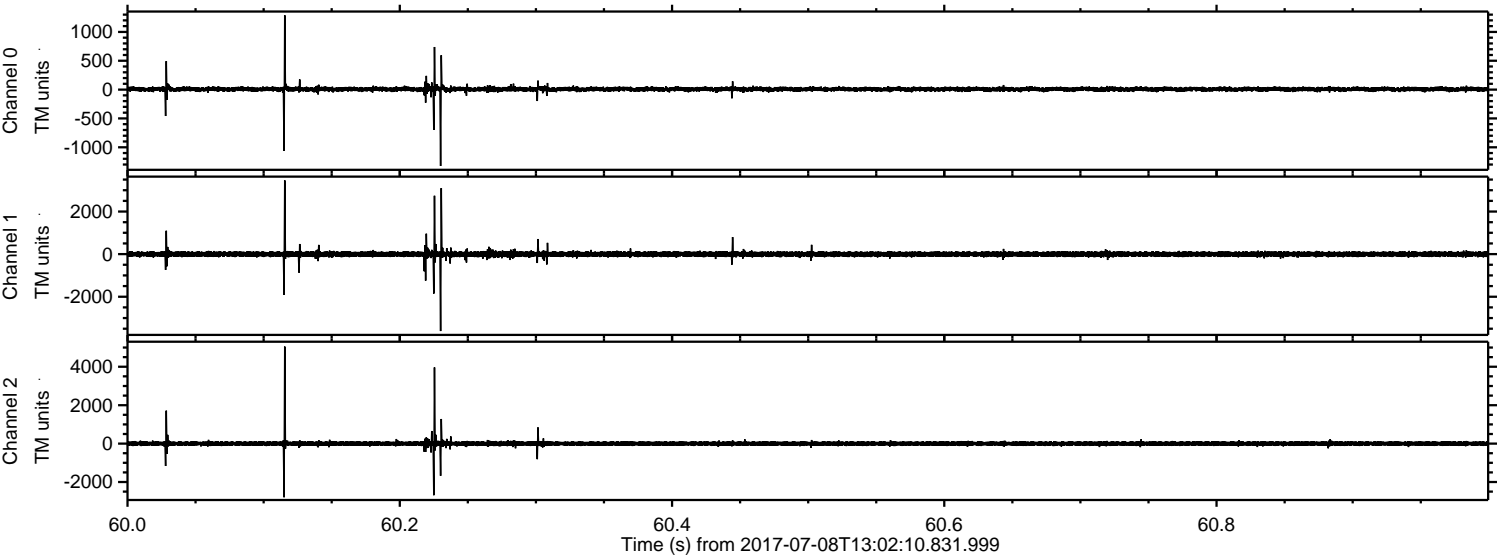

Channel 0
mn: -1325
mx: 1289
 μ : 7.3
 σ : 25.0

Channel 1
mn: -3612
mx: 3465
 μ : -1.7
 σ : 78.2

Channel 2
mn: -2795
mx: 5051
 μ : 0.8
 σ : 79.0

Processed Wed Jul 19 10:32:24 2017 by ELM ver.2012-10-06 from 001__elm20170708_130209__dat00.bin

