

ELMAVAN 3D WAVEFORMS (Measured data sampled at 50 kHz) 51000 packets of 144 samples from 2017-07-08T10:27:04.234.000.

Processed Wed Jul 19 10:08:52 2017 by ELM ver.2012-10-06 from 001__elm20170708_102703__dat00.bin

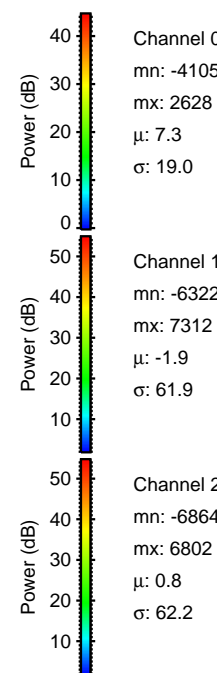

Processed Wed Jul 19 10:09:00 2017 by ELM ver.2012-10-06 from 001__elm20170708_102703__dat00.bin

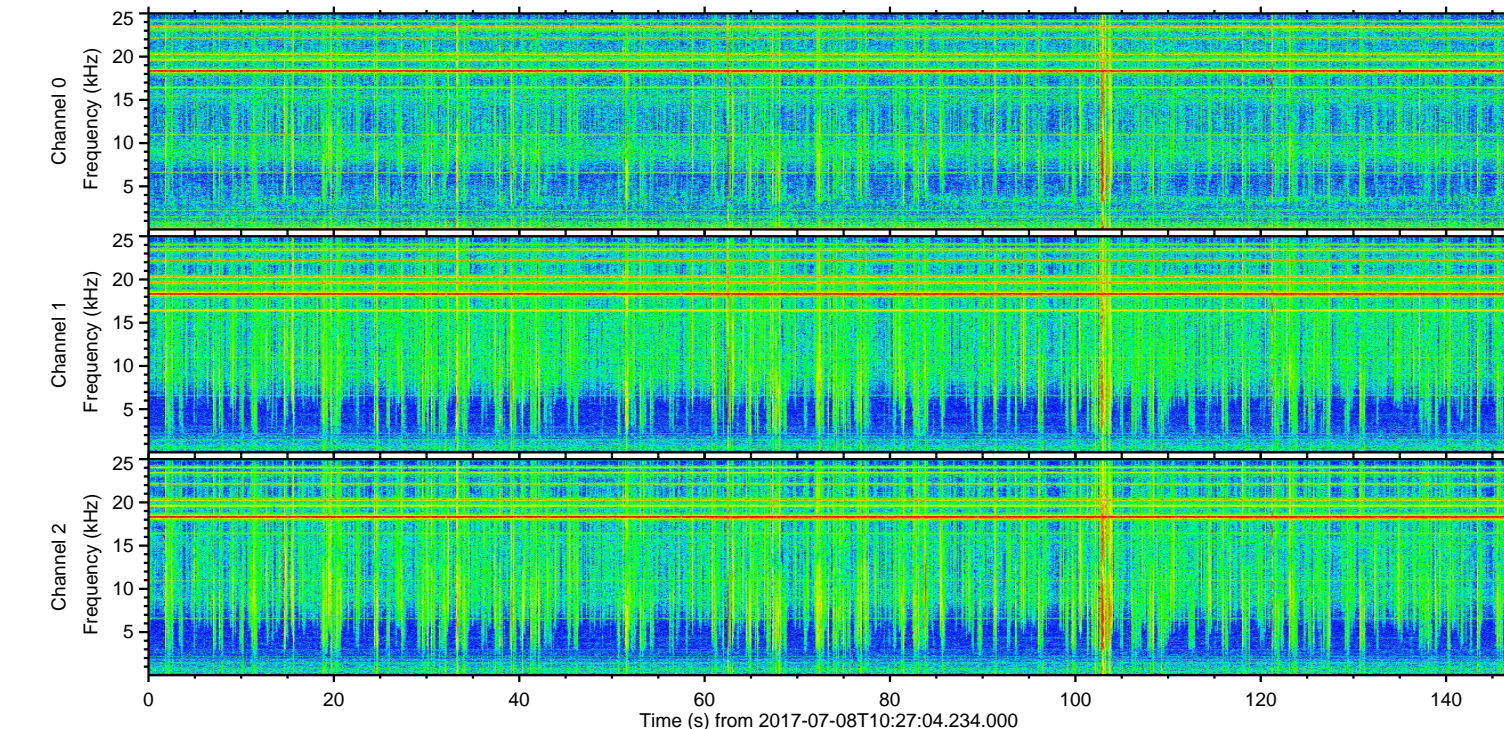
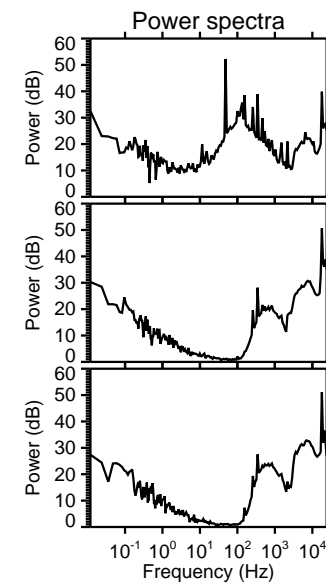
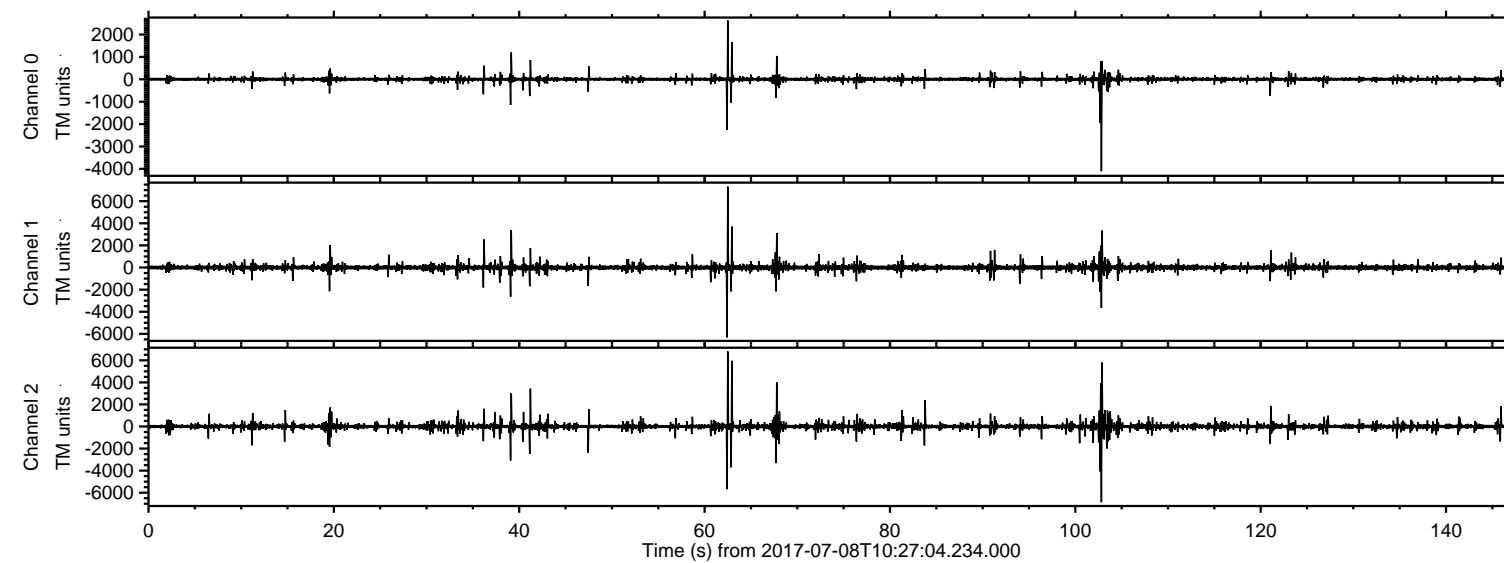
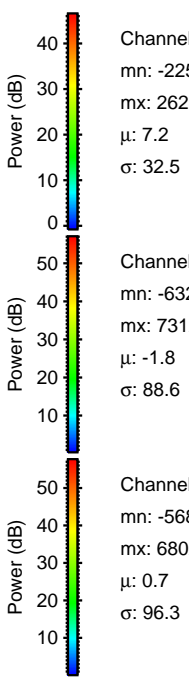
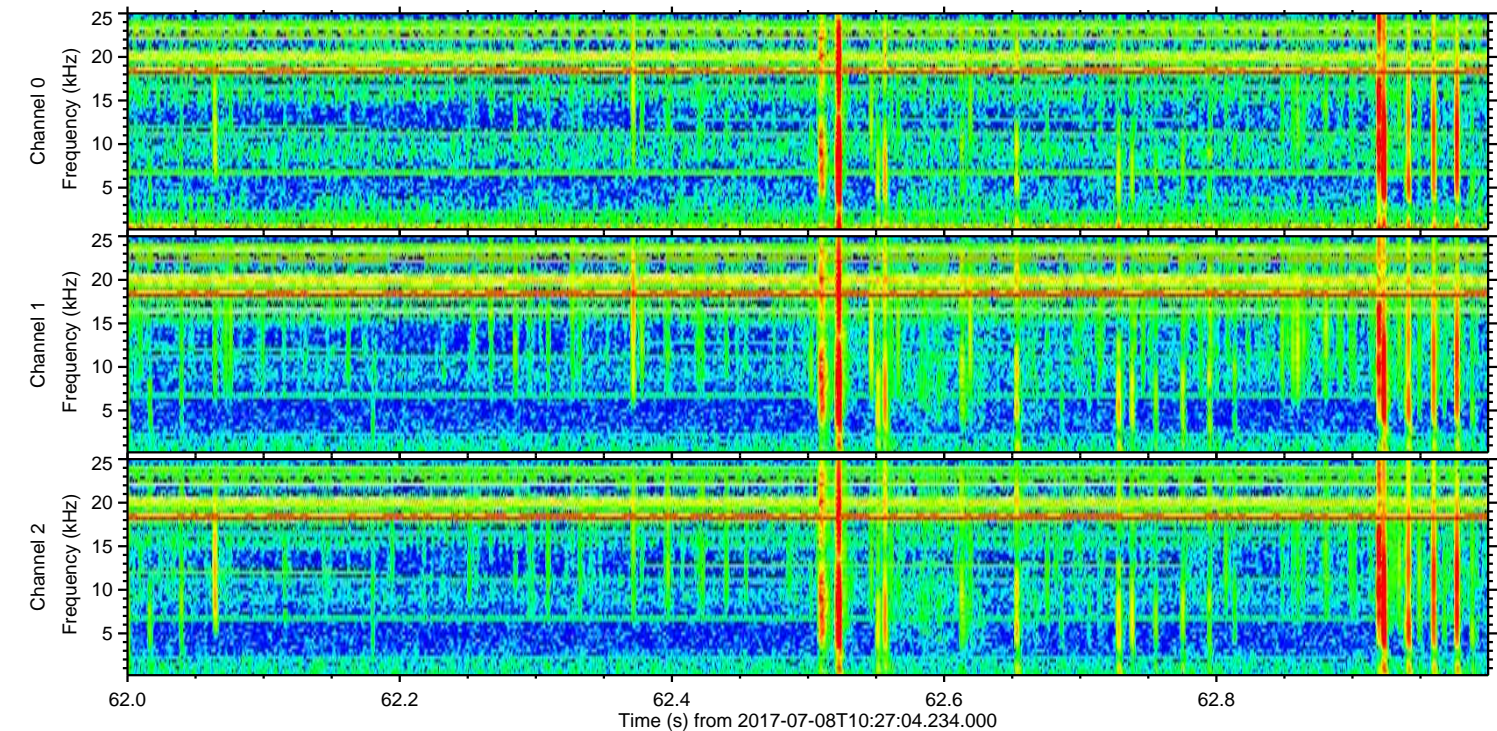
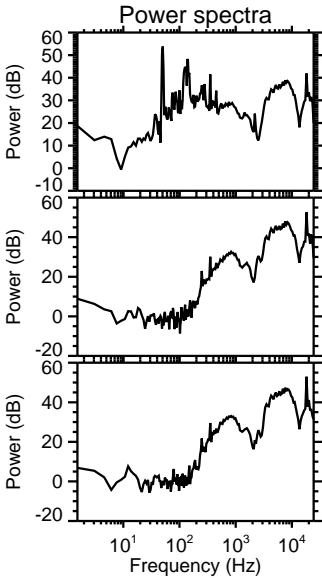
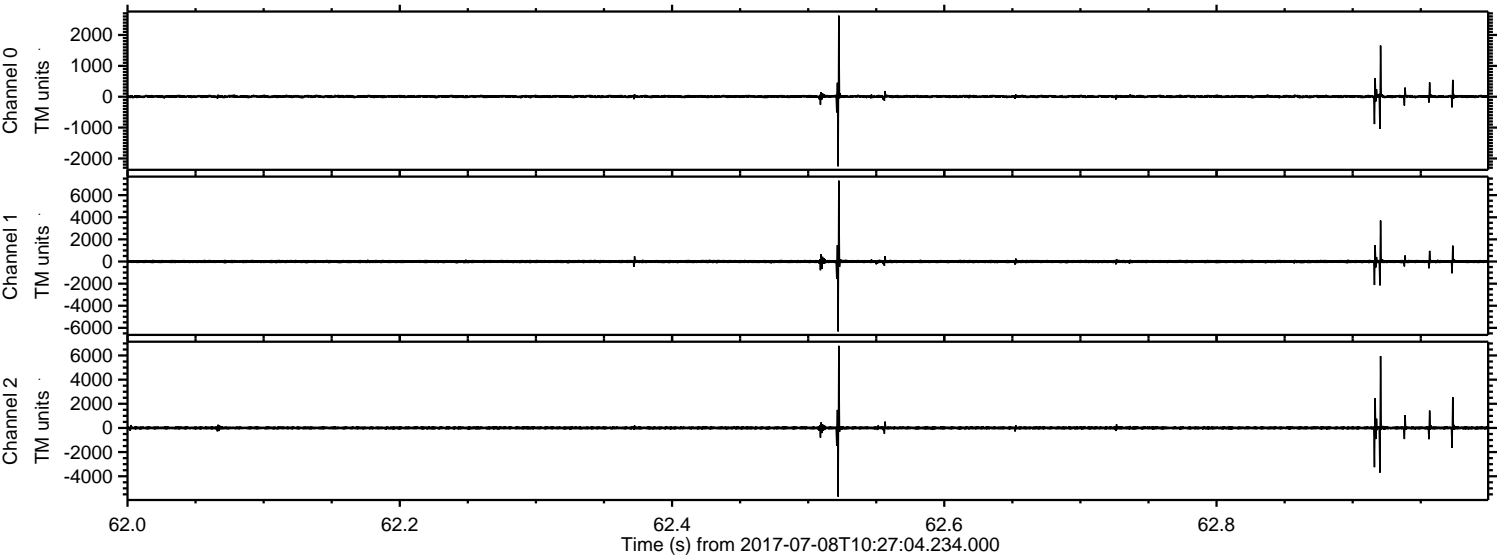

Channel 0
mn: -2255
mx: 2628
 μ : 7.2
 σ : 32.5

Channel 1
mn: -6322
mx: 7312
 μ : -1.8
 σ : 88.6

Channel 2
mn: -5683
mx: 6802
 μ : 0.7
 σ : 96.3

ELMAVAN 3D WAVEFORMS (Measured data sampled at 50 kHz) 51000 packets of 144 samples from 2017-07-08T10:27:04.234.000. Part 103/147

Processed Wed Jul 19 10:09:01 2017 by ELM ver.2012-10-06 from 001__elm20170708_102703__dat00.bin

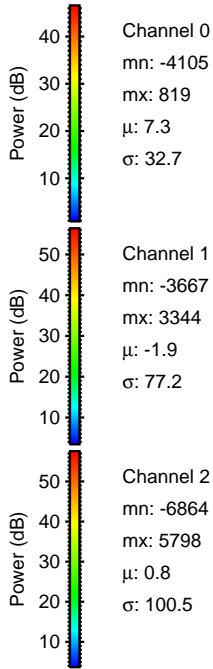
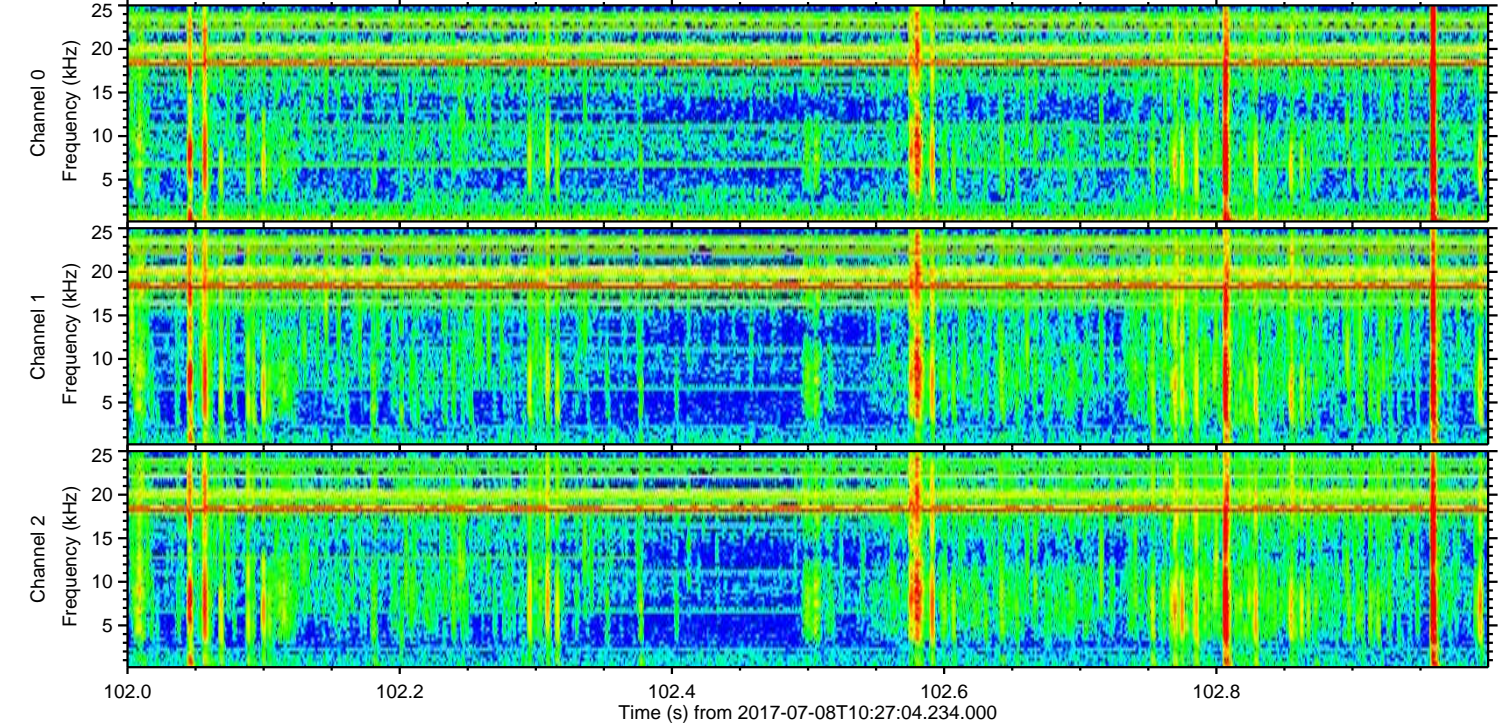
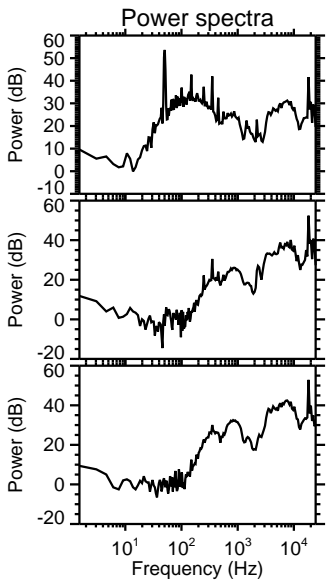
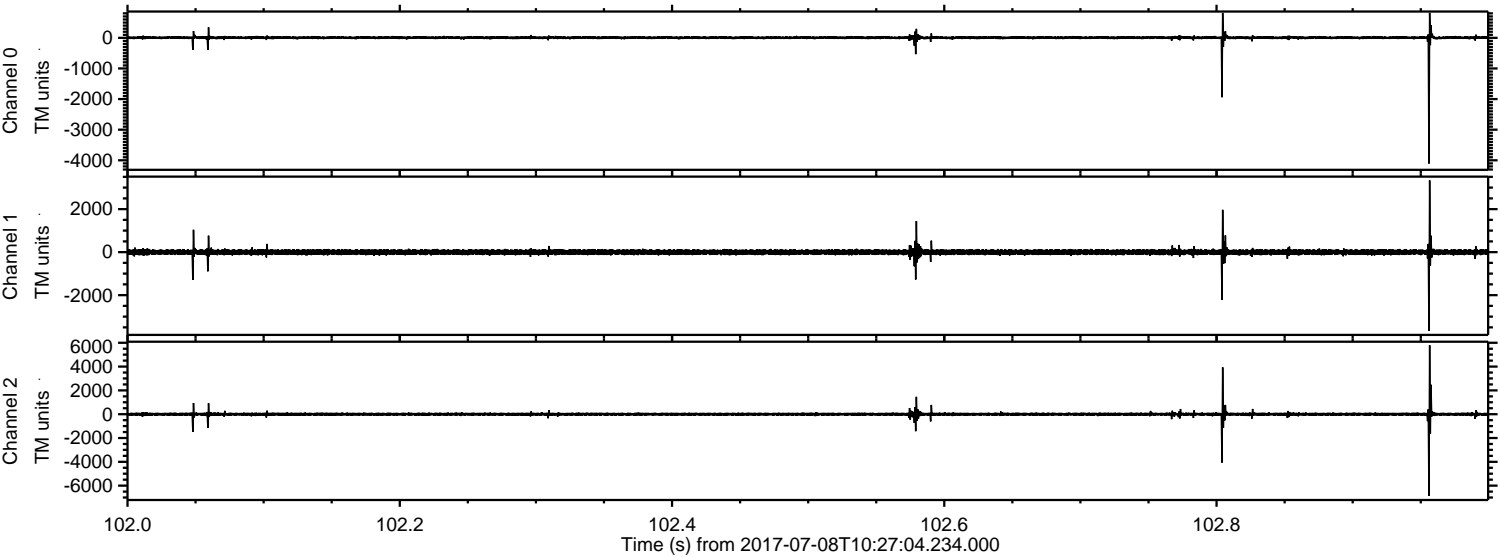

ELMAVAN 3D WAVEFORMS (Measured data sampled at 50 kHz) 51000 packets of 144 samples from 2017-07-08T10:27:04.234.000. Part 68/147

Processed Wed Jul 19 10:09:02 2017 by ELM ver.2012-10-06 from 001__elm20170708_102703__dat00.bin

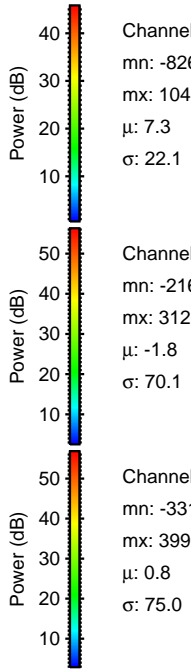
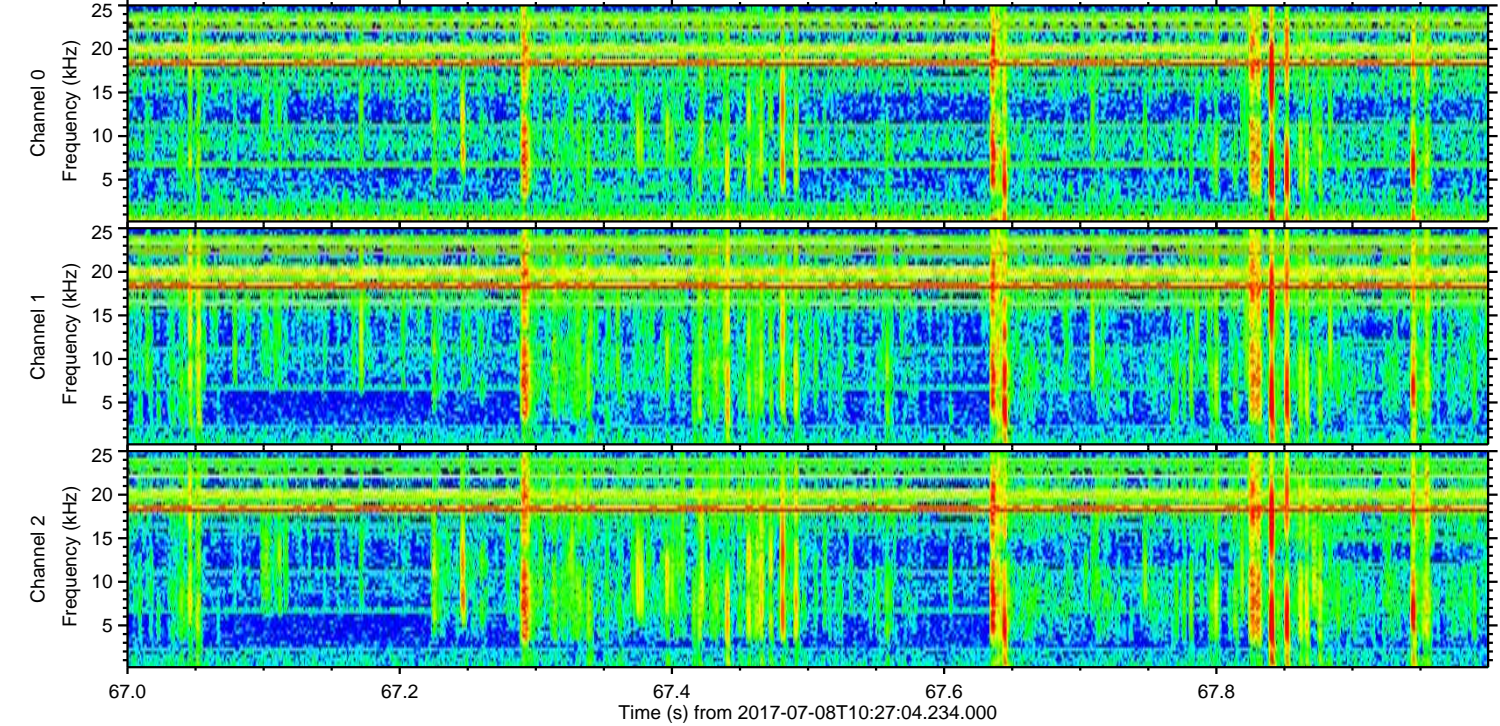
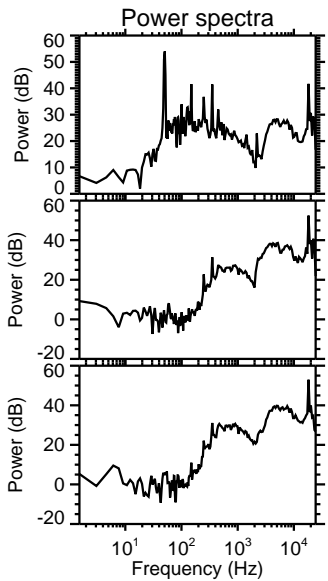
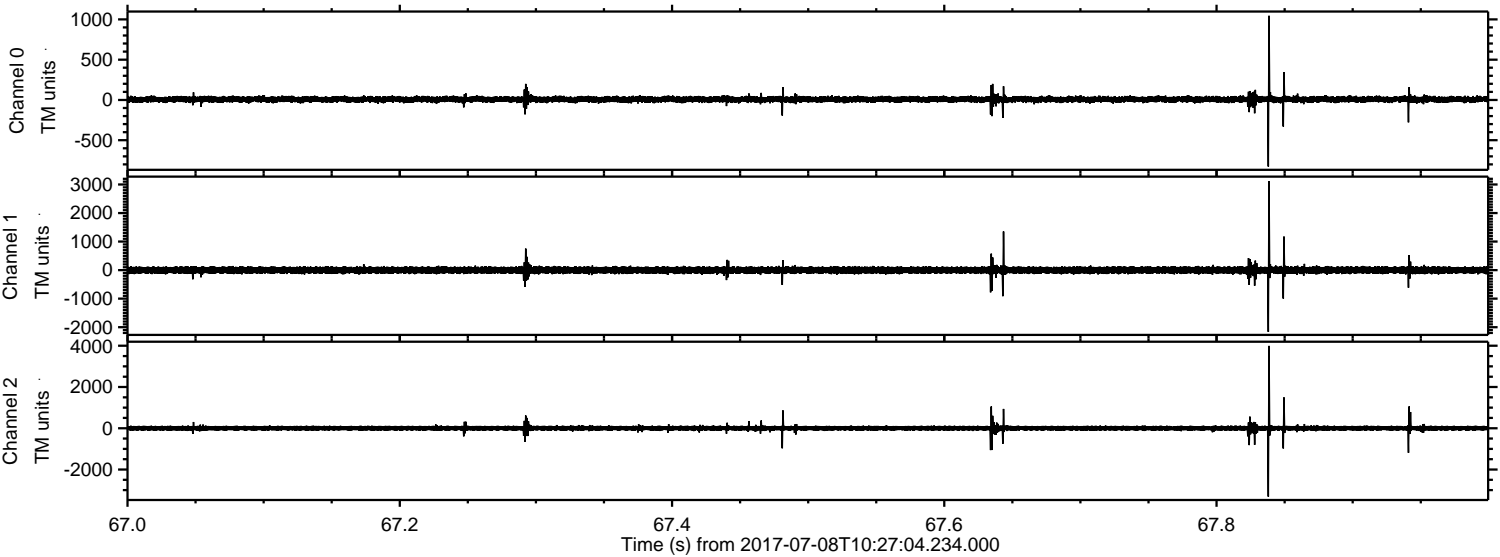

Channel 0
mn: -826
mx: 1045
 μ : 7.3
 σ : 22.1

Channel 1
mn: -2162
mx: 3120
 μ : -1.8
 σ : 70.1

Channel 2
mn: -3313
mx: 3996
 μ : 0.8
 σ : 75.0

Processed Wed Jul 19 10:09:03 2017 by ELM ver.2012-10-06 from 001__elm20170708_102703__dat00.bin

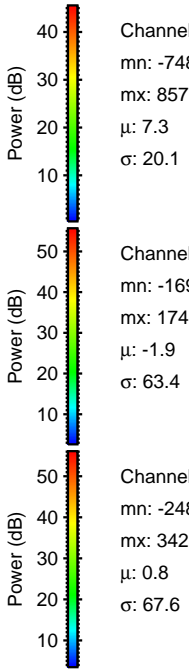
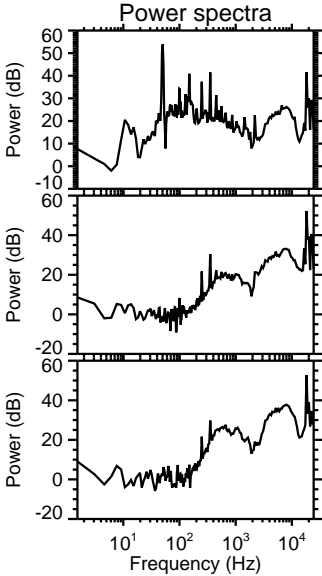
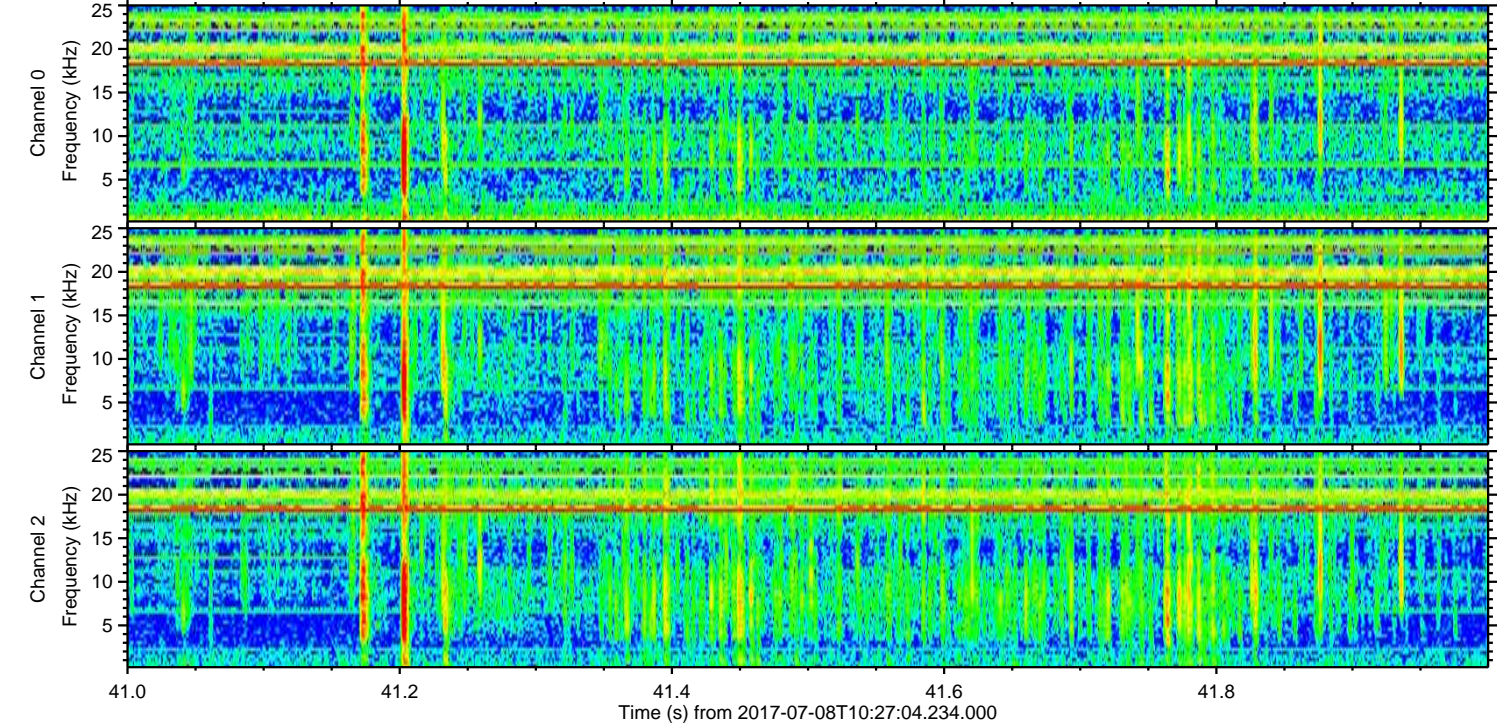
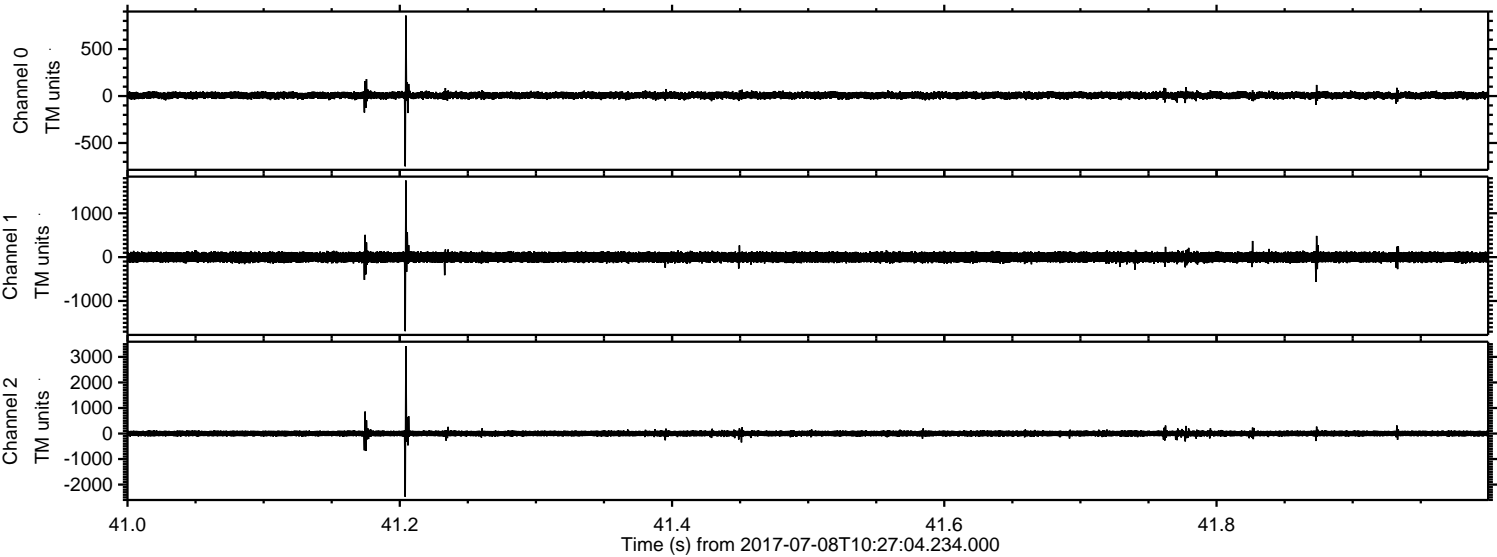

Processed Wed Jul 19 10:09:03 2017 by ELM ver.2012-10-06 from 001__elm20170708_102703__dat00.bin

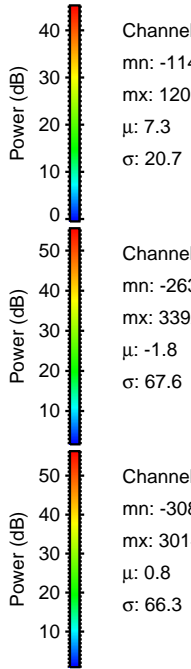
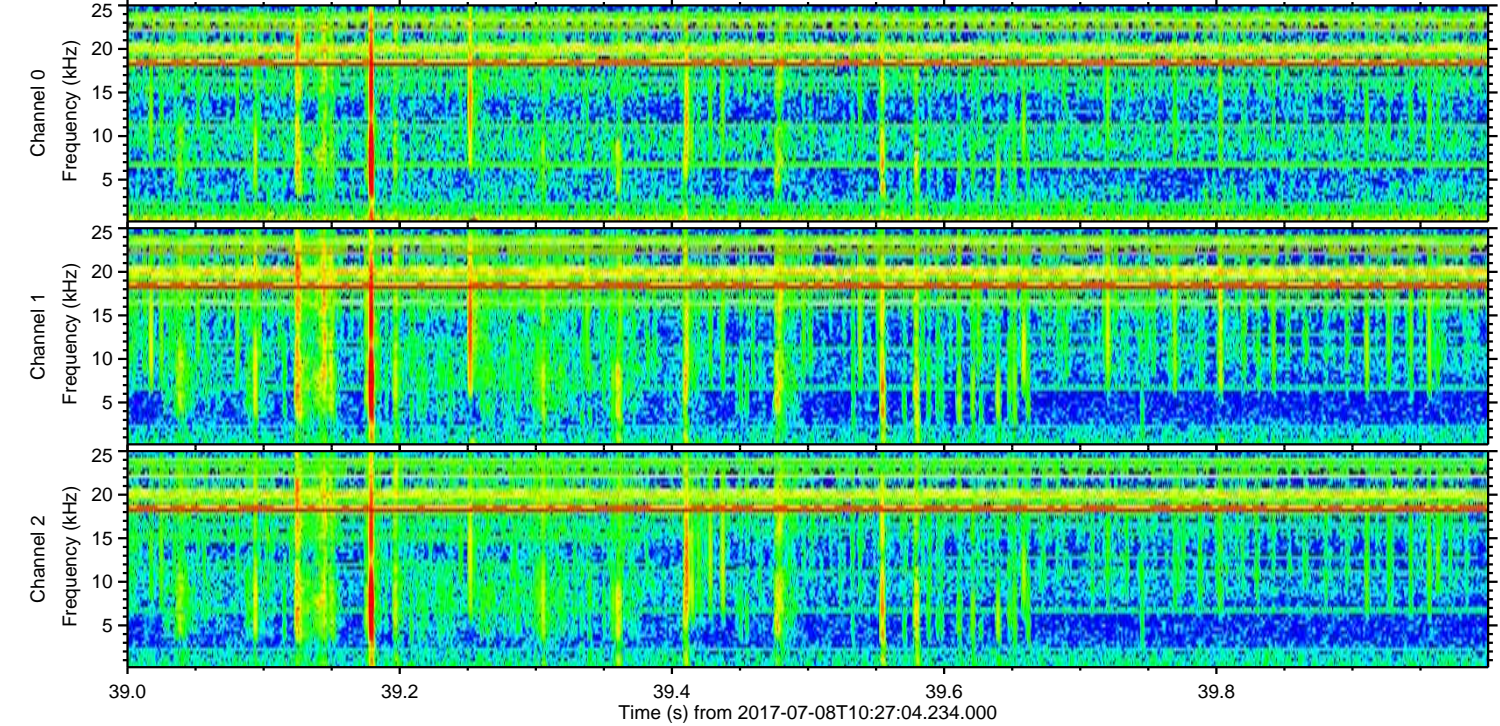
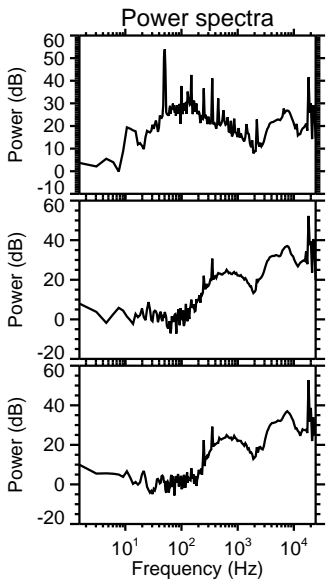
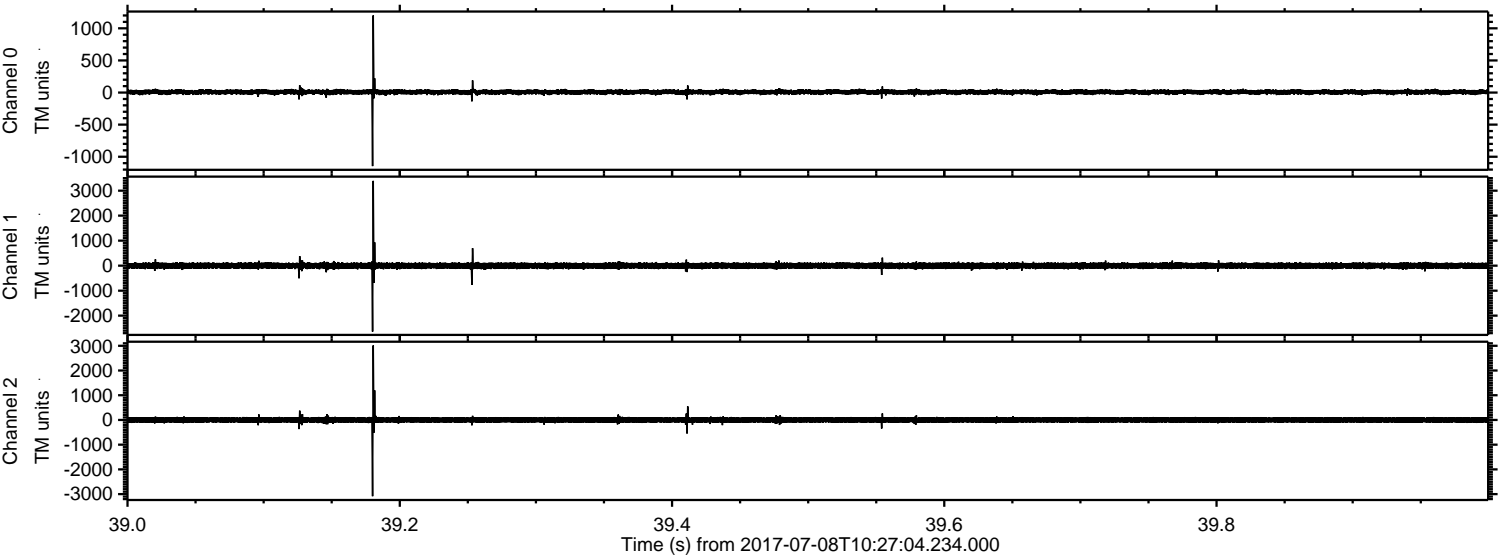

ELMAVAN 3D WAVEFORMS (Measured data sampled at 50 kHz) 51000 packets of 144 samples from 2017-07-08T10:27:04.234.000. Part 37/147

Processed Wed Jul 19 10:09:04 2017 by ELM ver.2012-10-06 from 001__elm20170708_102703__dat00.bin

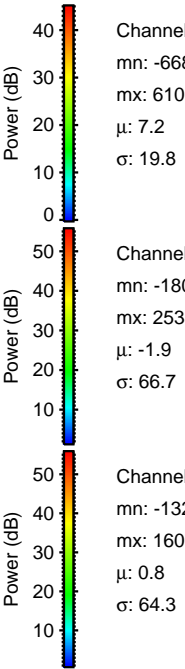
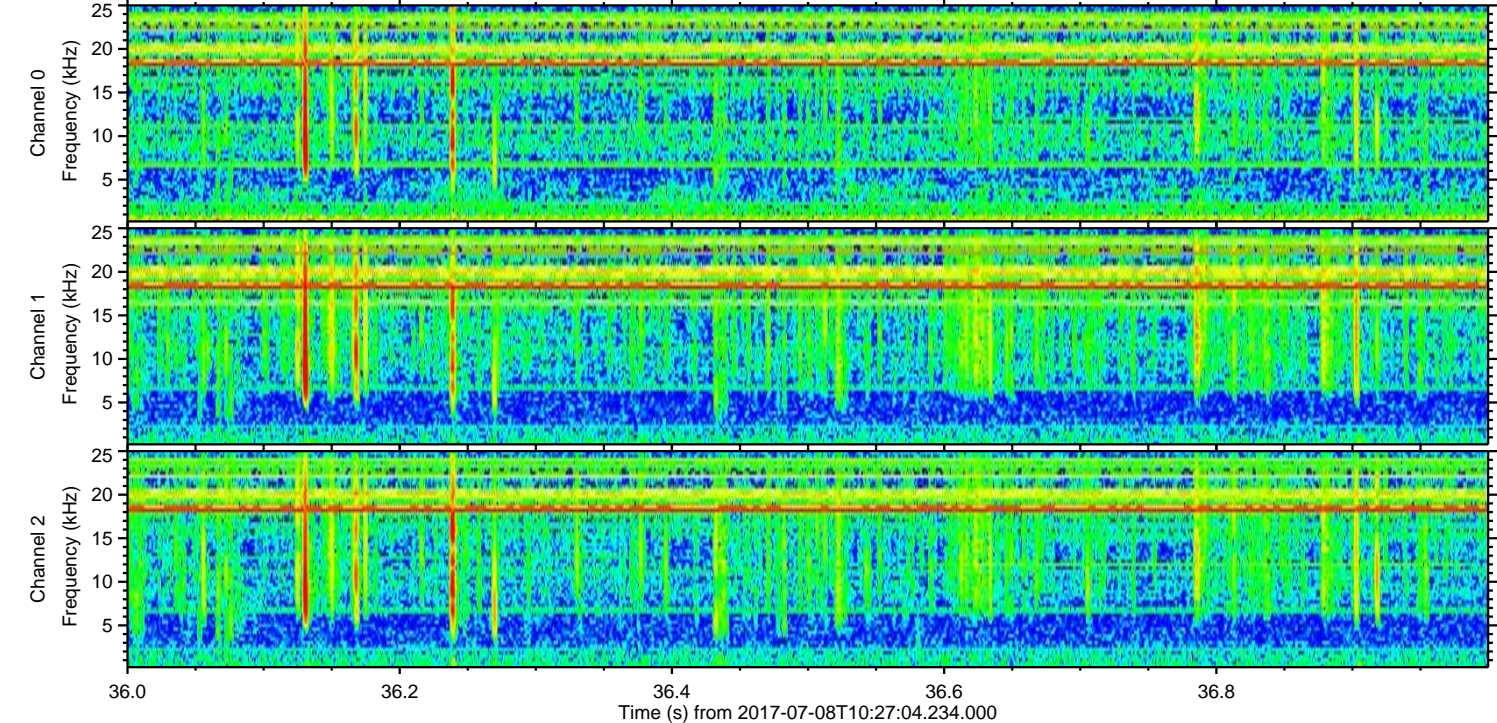
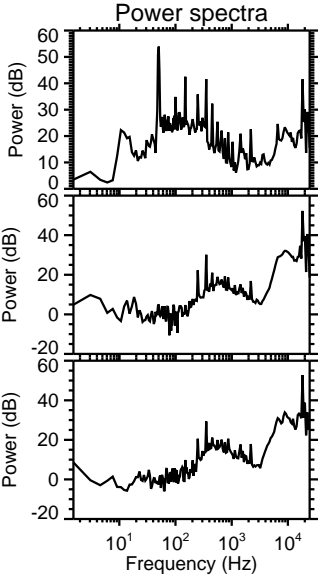
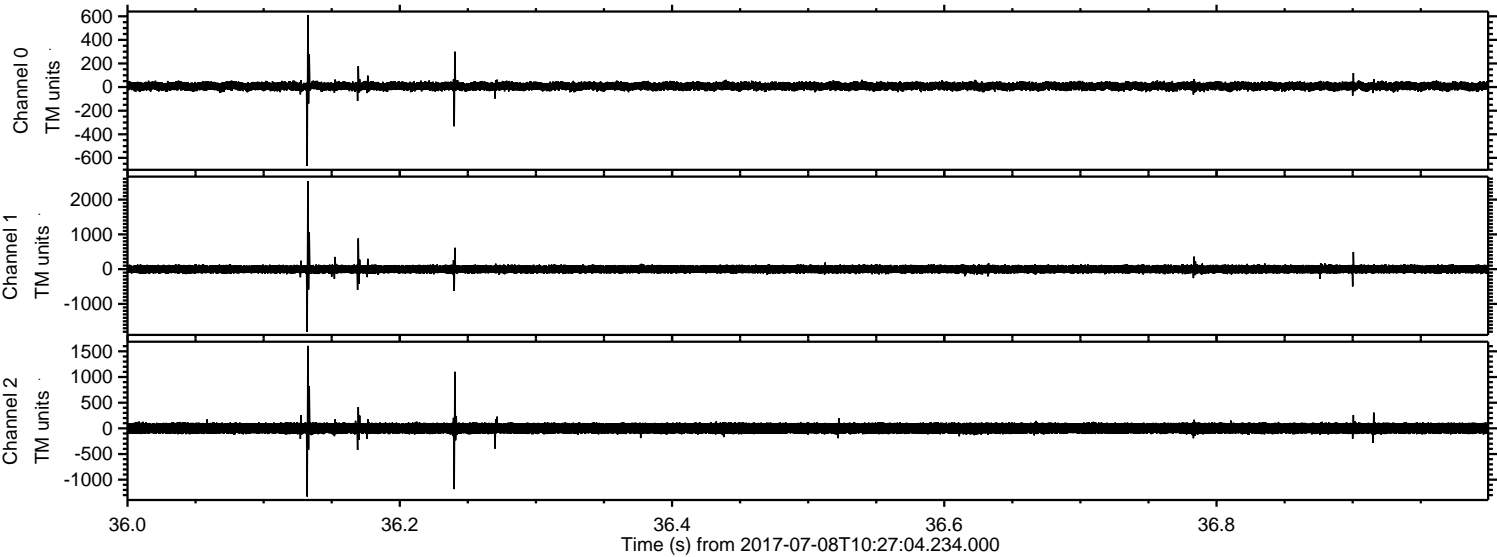

Channel 0
mn: -668
mx: 610
 μ : 7.2
 σ : 19.8

Channel 1
mn: -1802
mx: 2535
 μ : -1.9
 σ : 66.7

Channel 2
mn: -1329
mx: 1607
 μ : 0.8
 σ : 64.3

Processed Wed Jul 19 10:09:05 2017 by ELM ver.2012-10-06 from 001__elm20170708_102703__dat00.bin

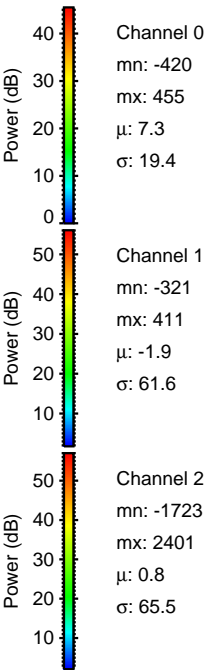
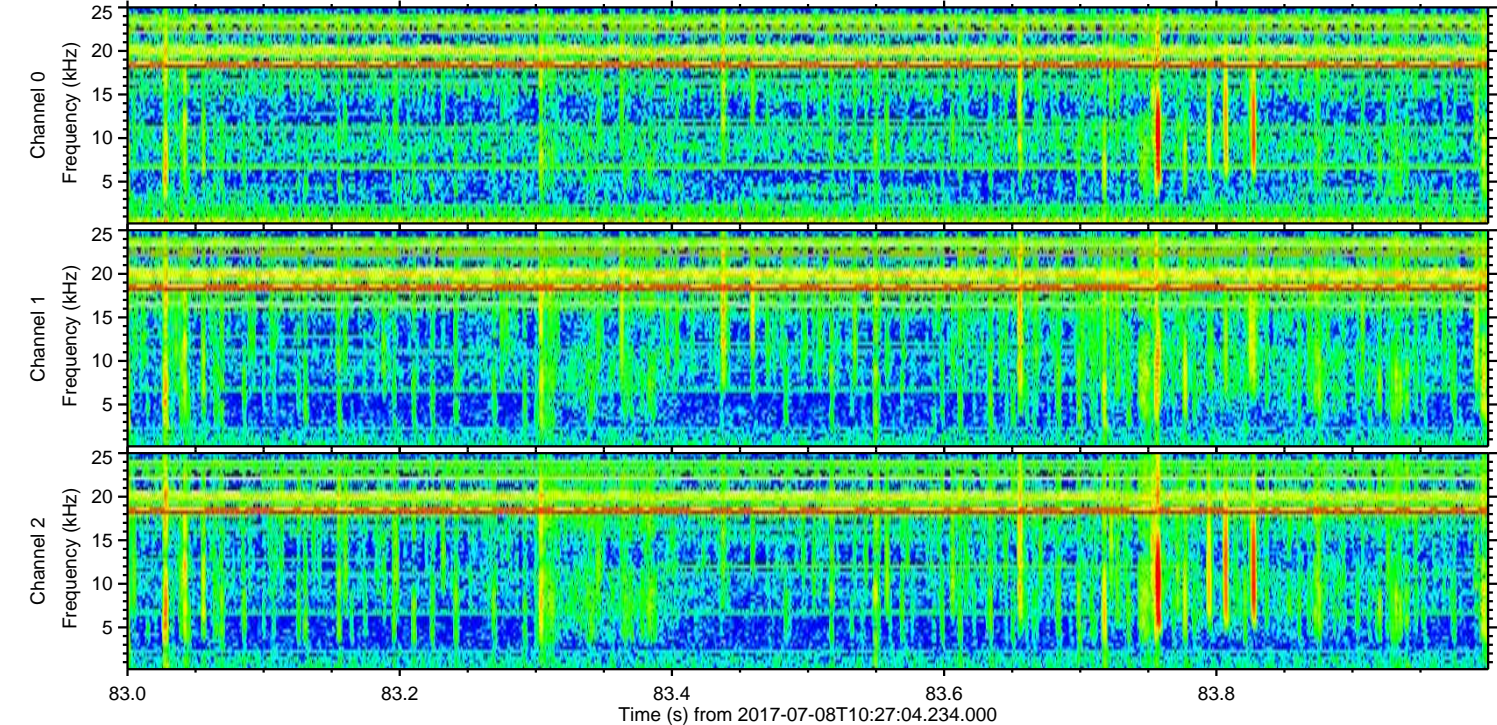
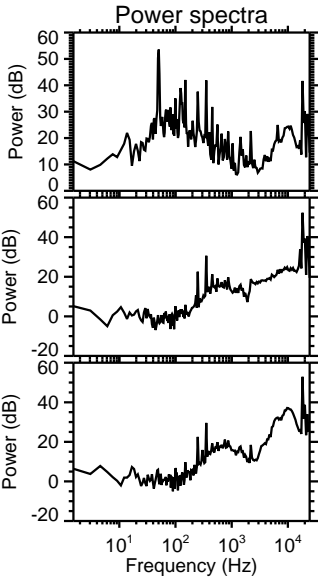
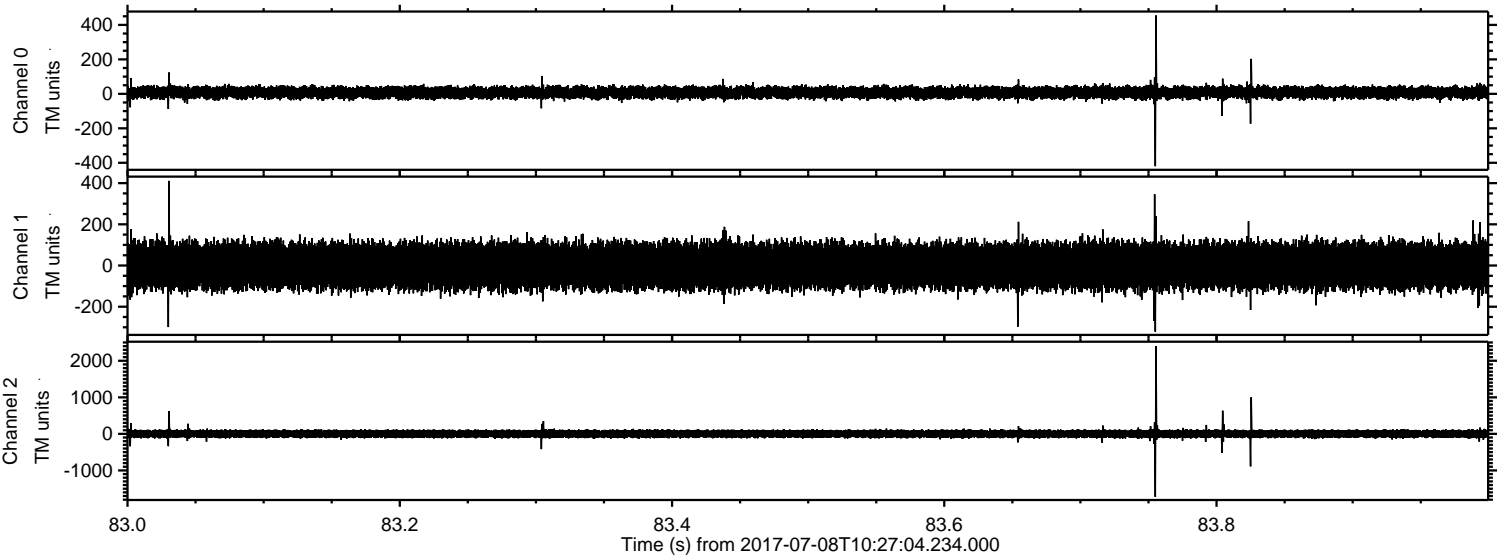

Processed Wed Jul 19 10:09:06 2017 by ELM ver.2012-10-06 from 001__elm20170708_102703__dat00.bin

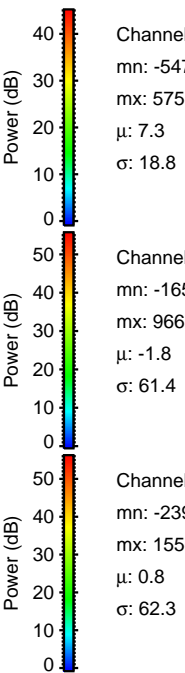
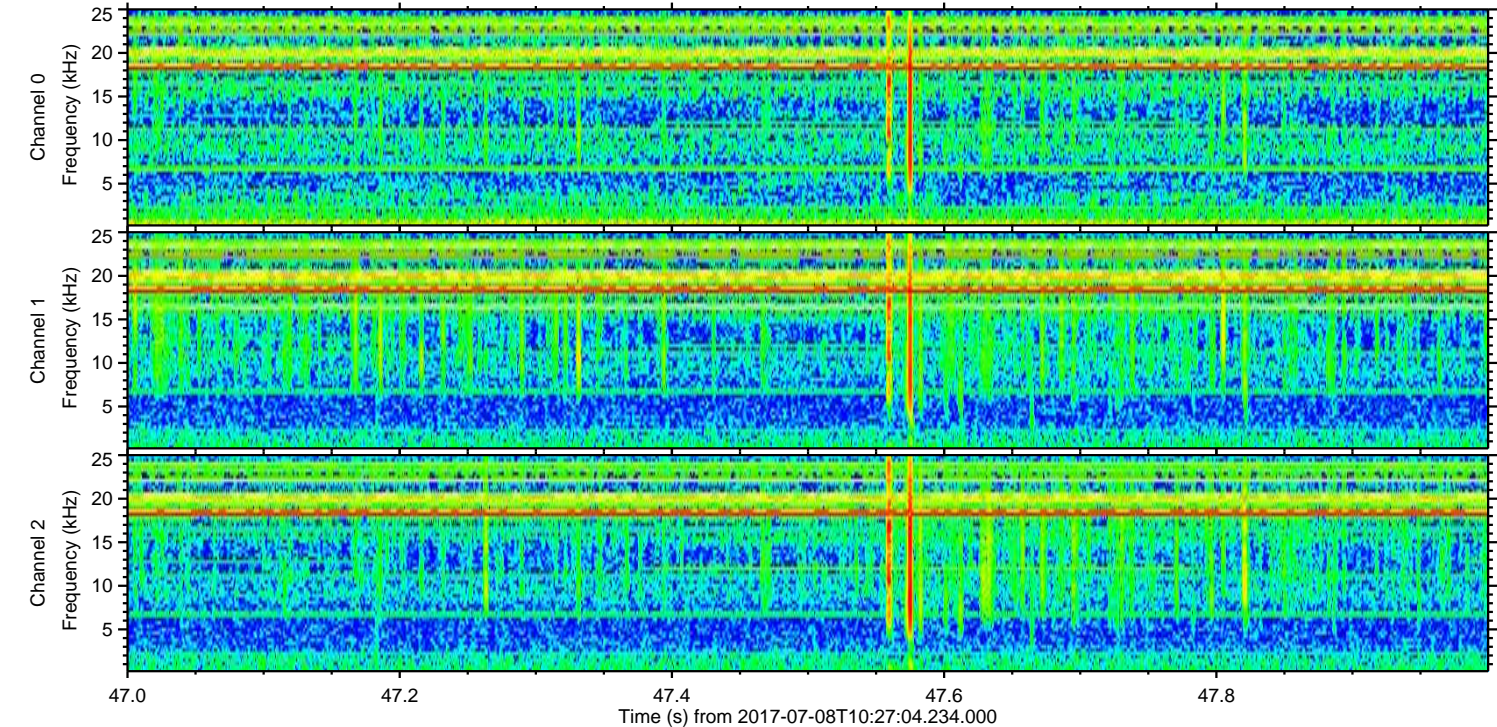
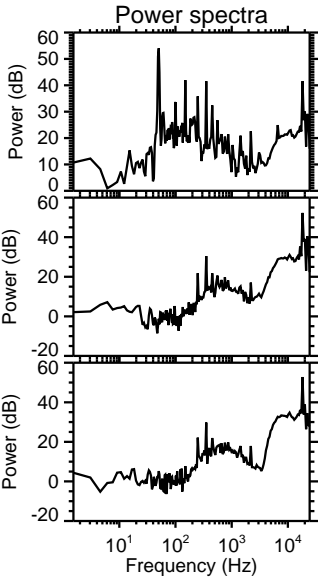
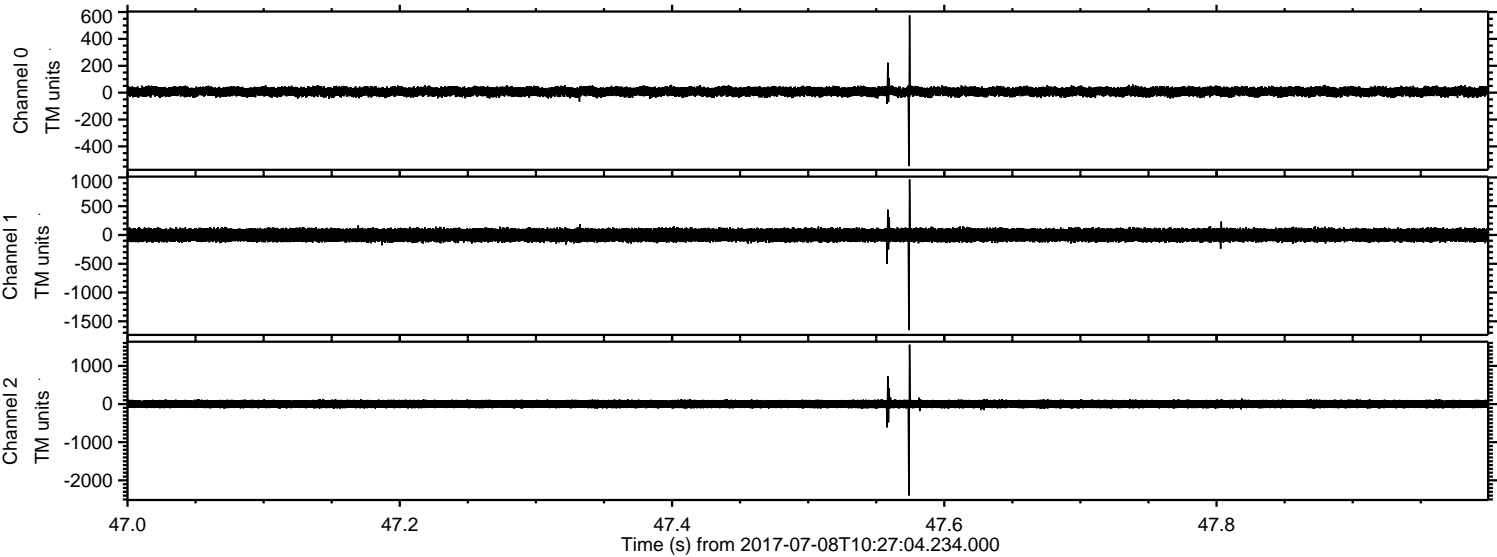

ELMAVAN 3D WAVEFORMS (Measured data sampled at 50 kHz) 51000 packets of 144 samples from 2017-07-08T10:27:04.234.000. Part 20/147

Processed Wed Jul 19 10:09:07 2017 by ELM ver.2012-10-06 from 001__elm20170708_102703__dat00.bin

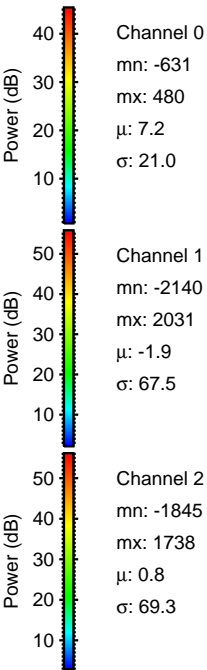
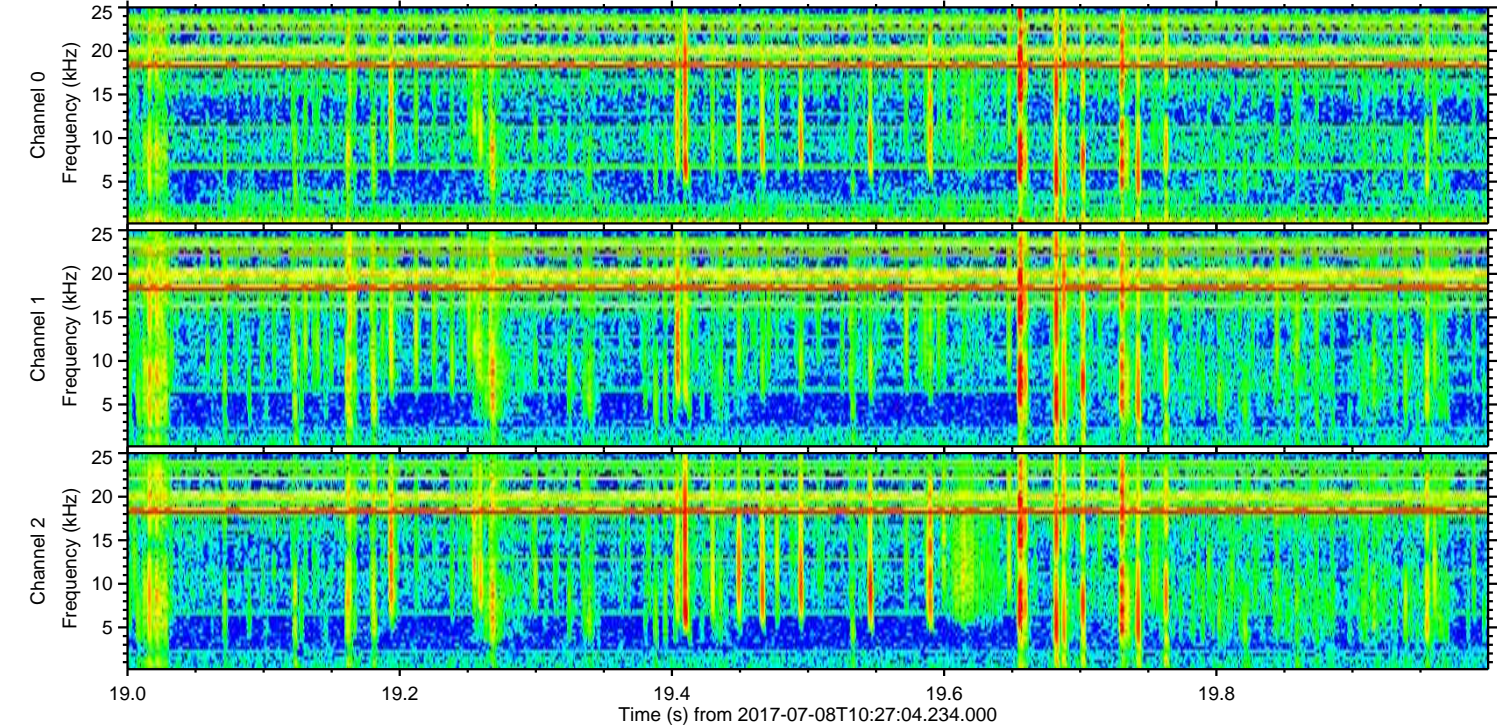
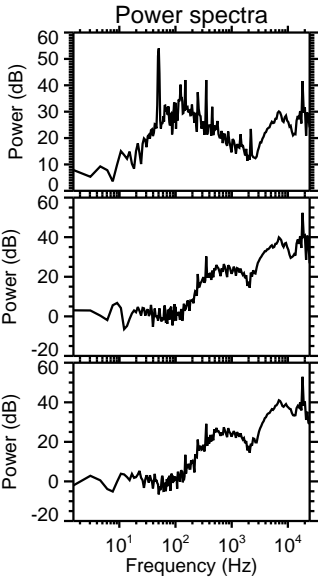
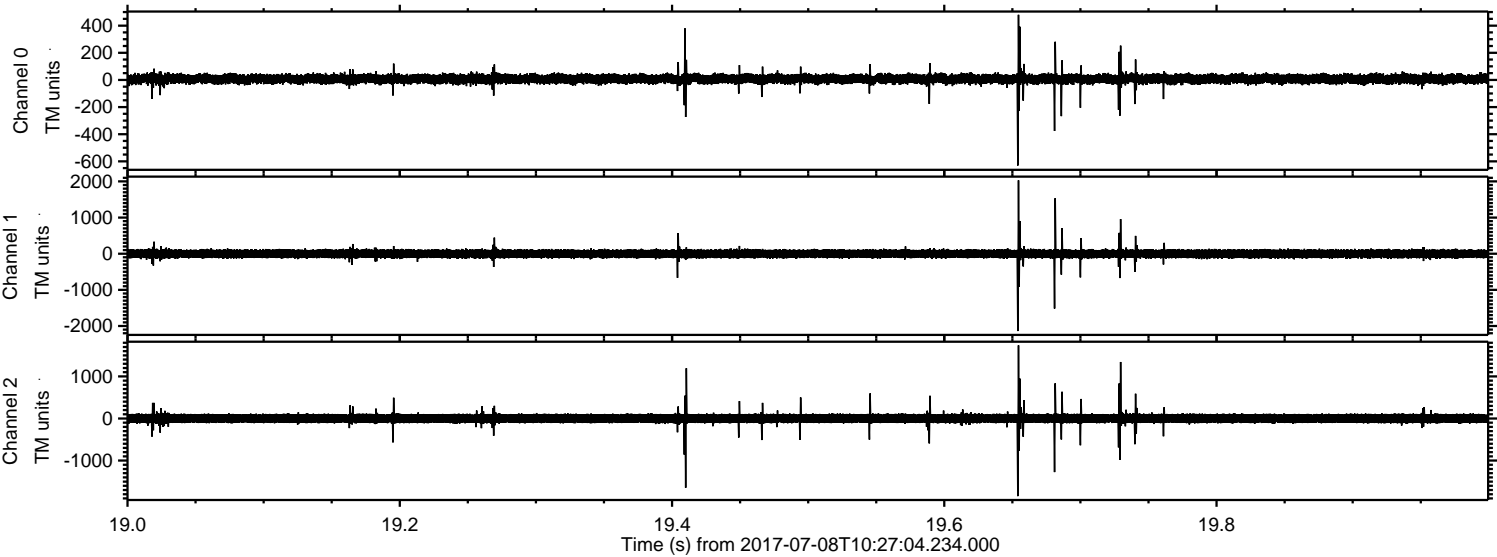

ELMAVAN 3D WAVEFORMS (Measured data sampled at 50 kHz) 51000 packets of 144 samples from 2017-07-08T10:27:04.234.000. Part 145/147

