

ELMAVAN 3D WAVEFORMS (Measured data sampled at 50 kHz) 51000 packets of 144 samples from 2017-07-08T02:01:42.931.999.

Processed Wed Jul 19 08:52:13 2017 by ELM ver.2012-10-06 from 001__elm20170708_020141__dat00.bin

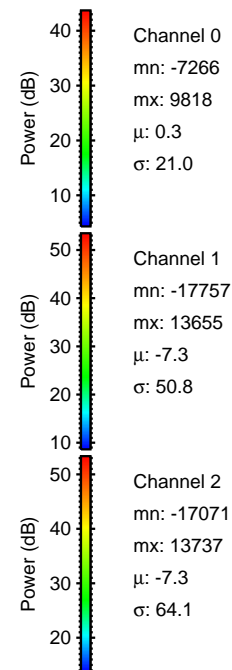

Processed Wed Jul 19 08:52:20 2017 by ELM ver.2012-10-06 from 001__elm20170708_020141__dat00.bin

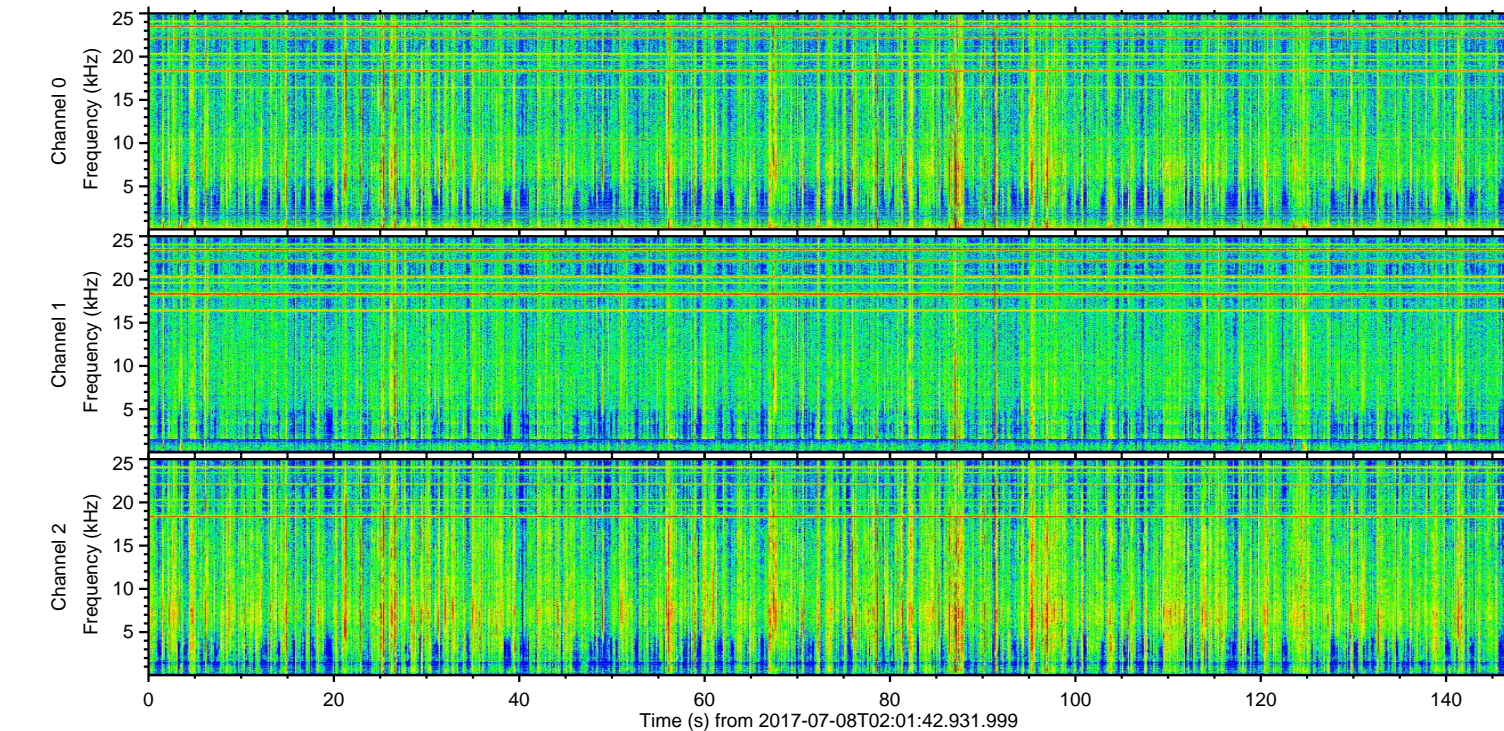
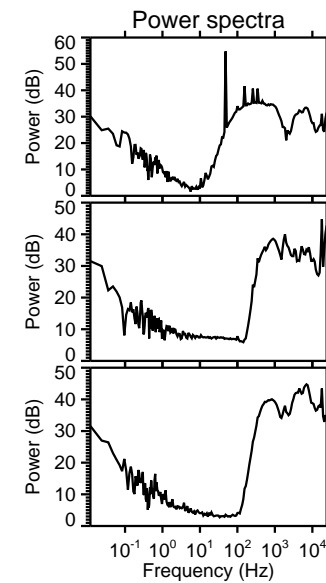
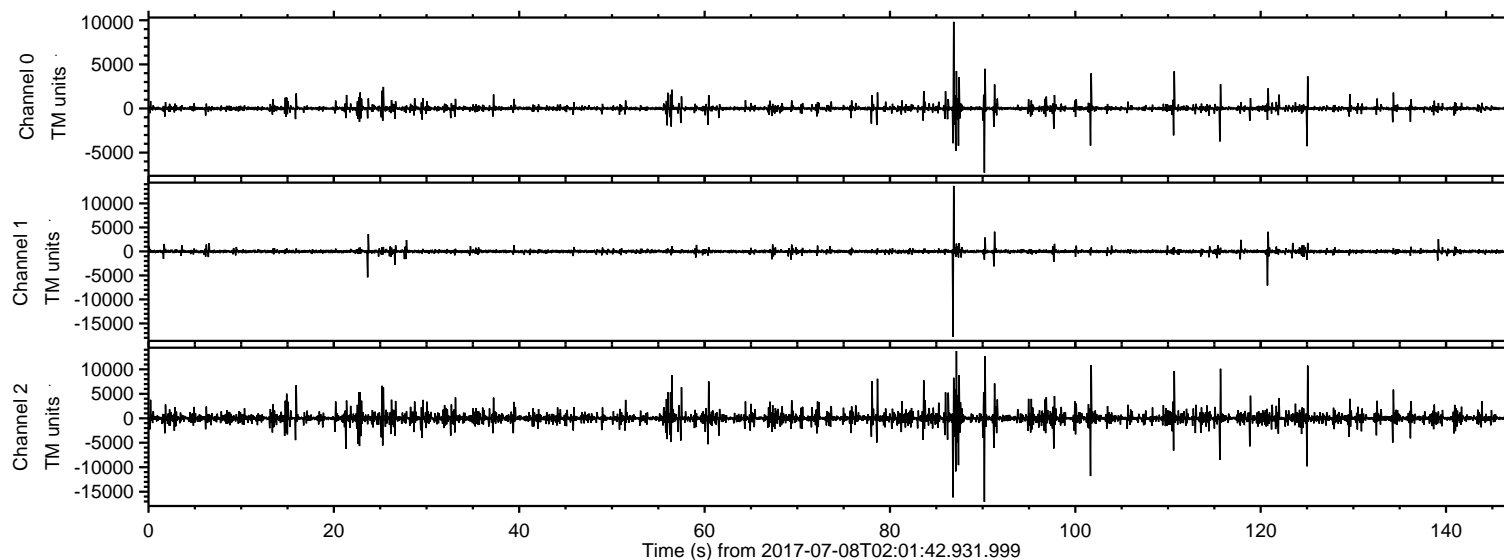
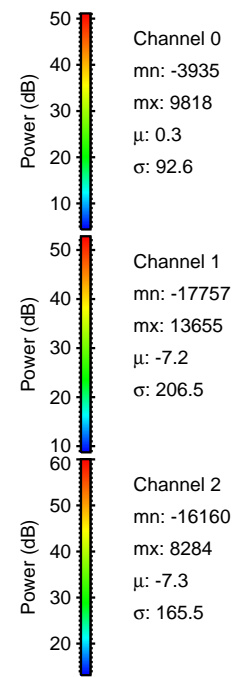
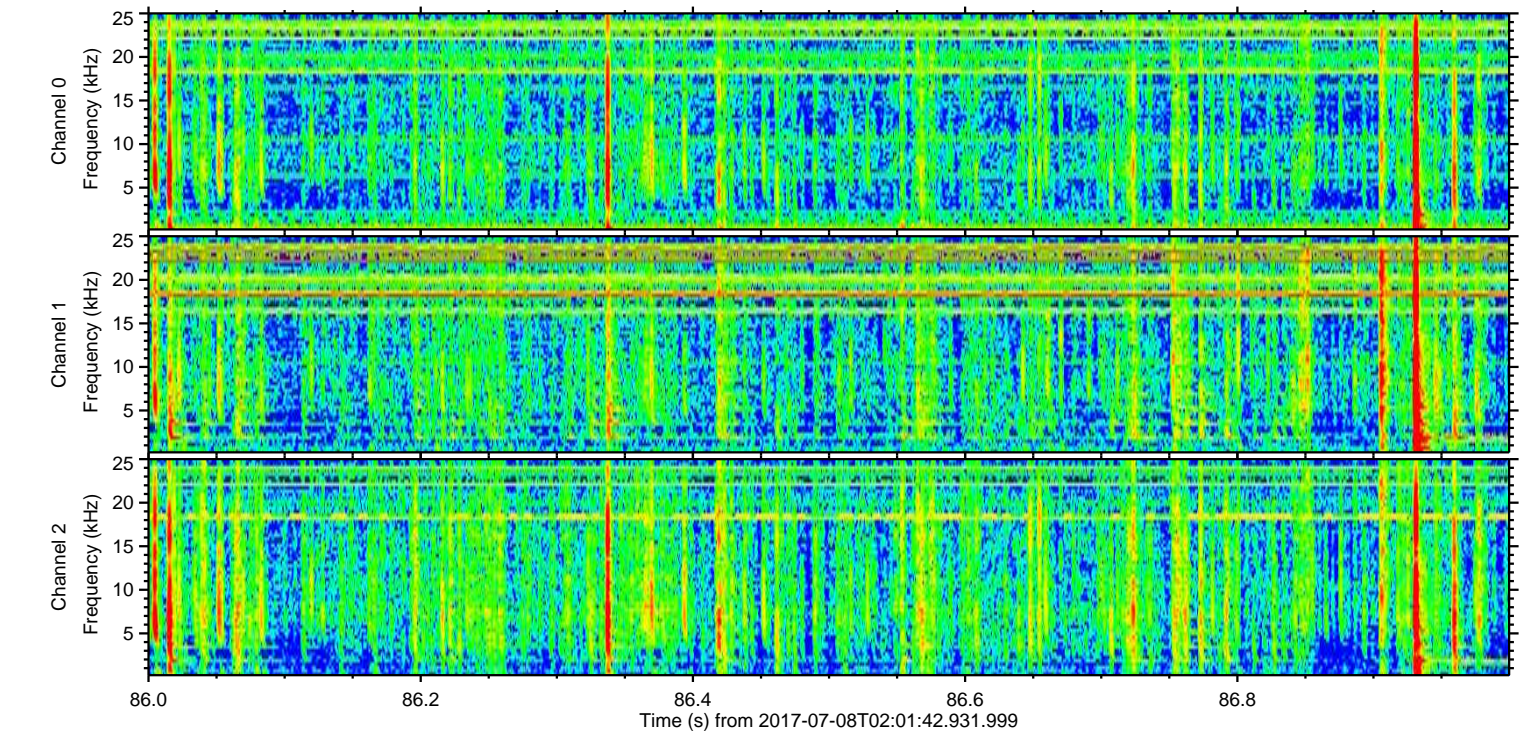
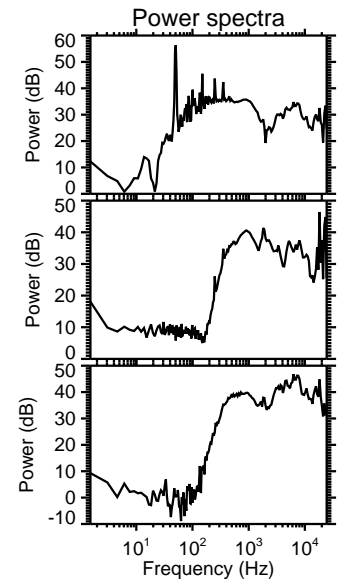
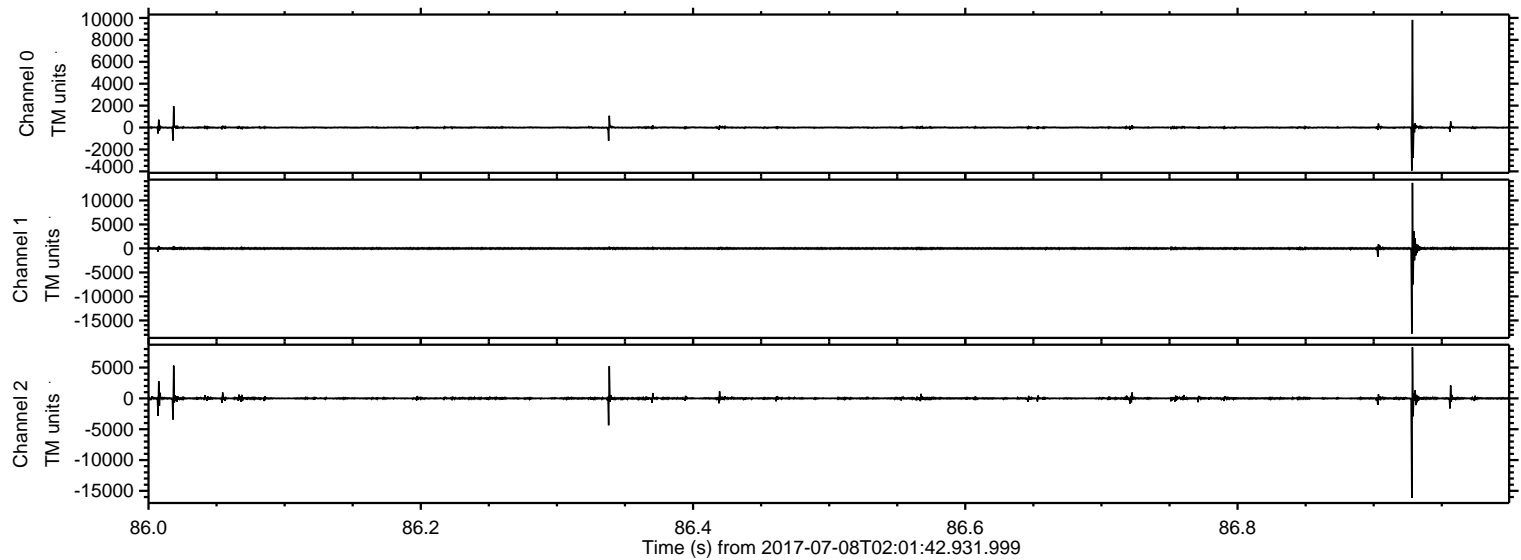

Processed Wed Jul 19 08:52:21 2017 by ELM ver.2012-10-06 from 001__elm20170708_020141__dat00.bin

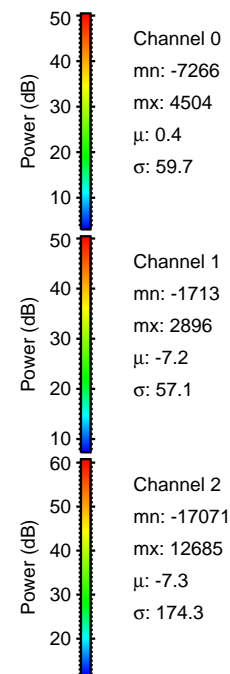
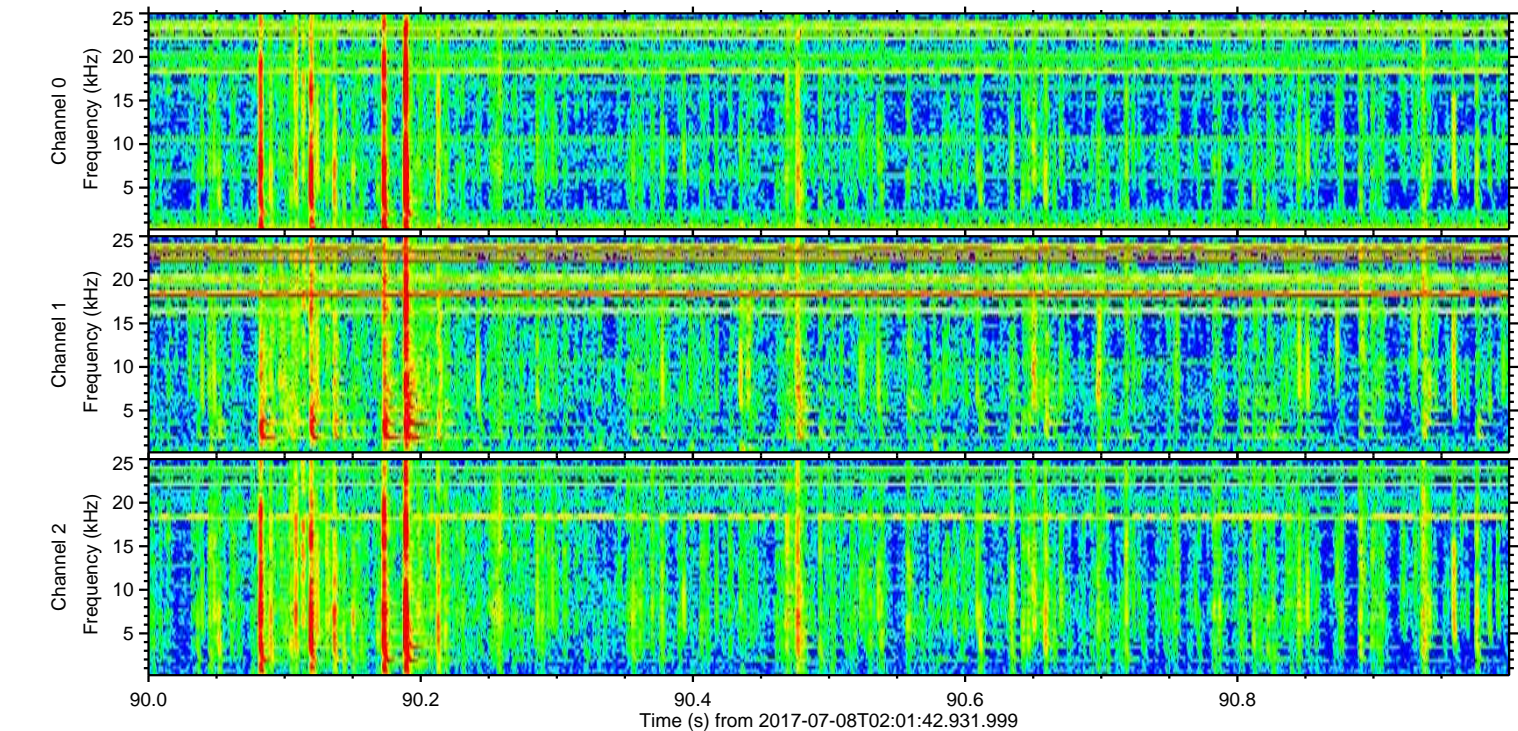
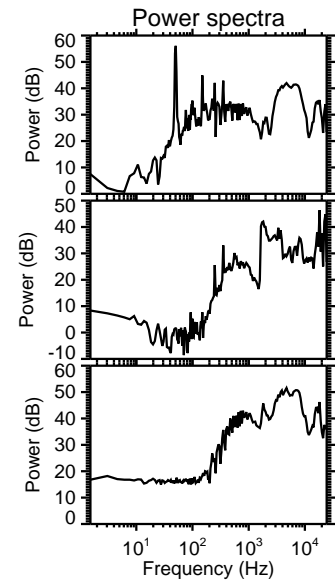
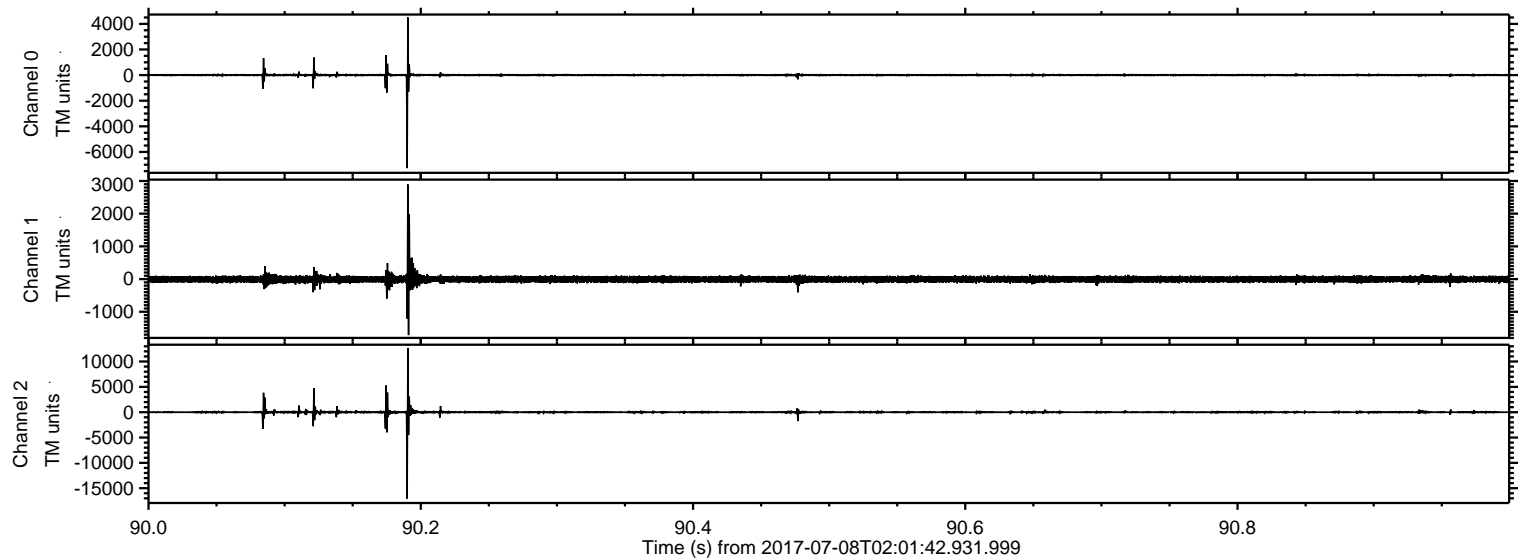

Processed Wed Jul 19 08:52:23 2017 by ELM ver.2012-10-06 from 001__elm20170708_020141__dat00.bin

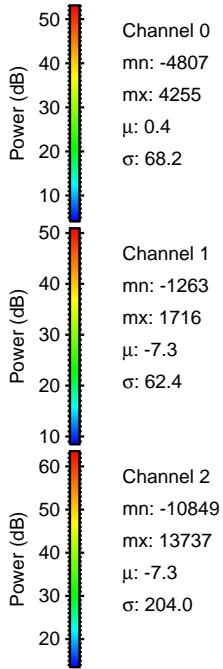
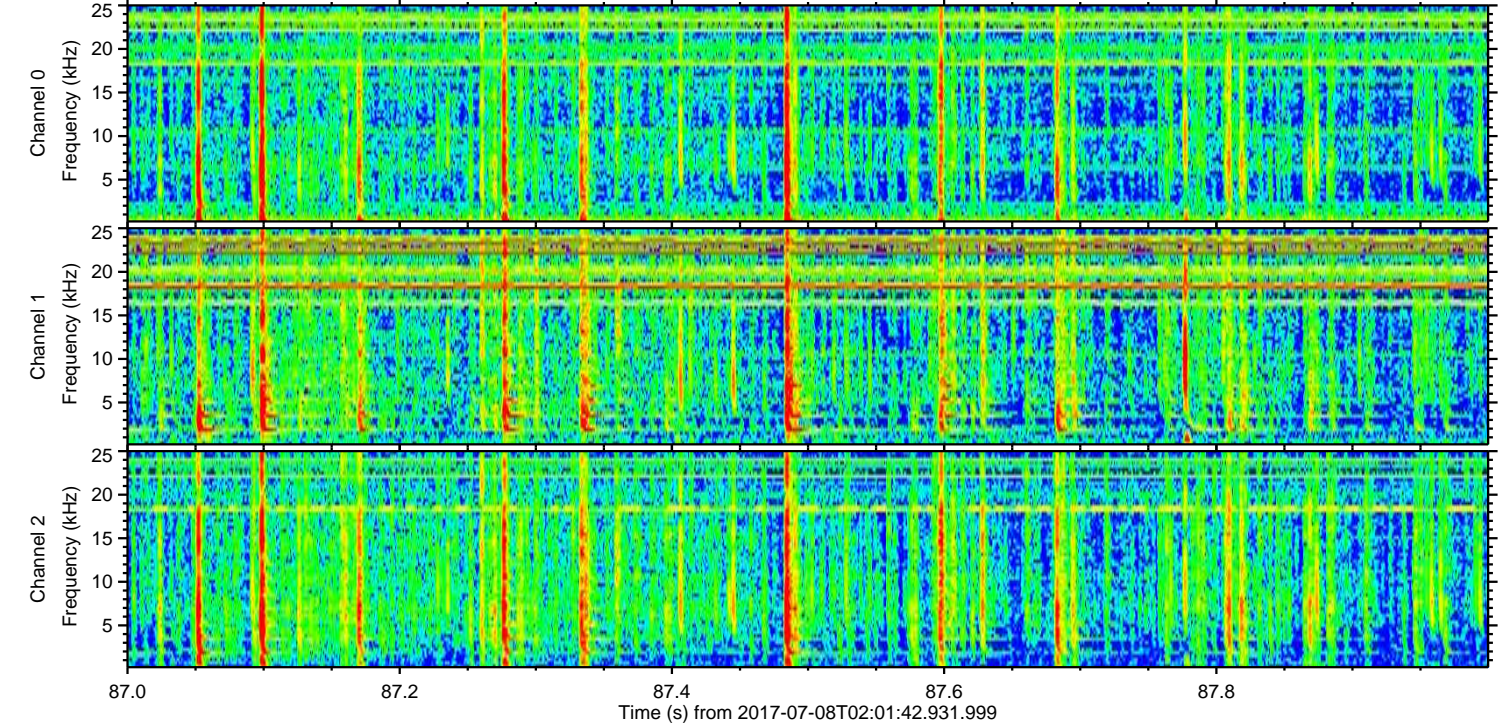
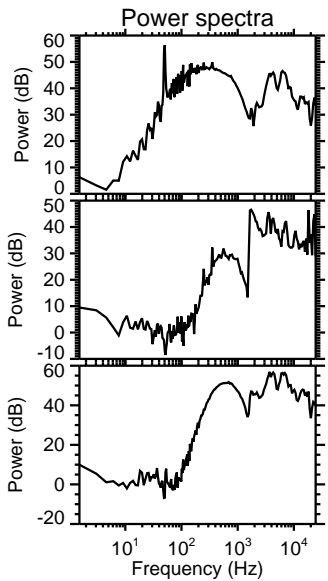
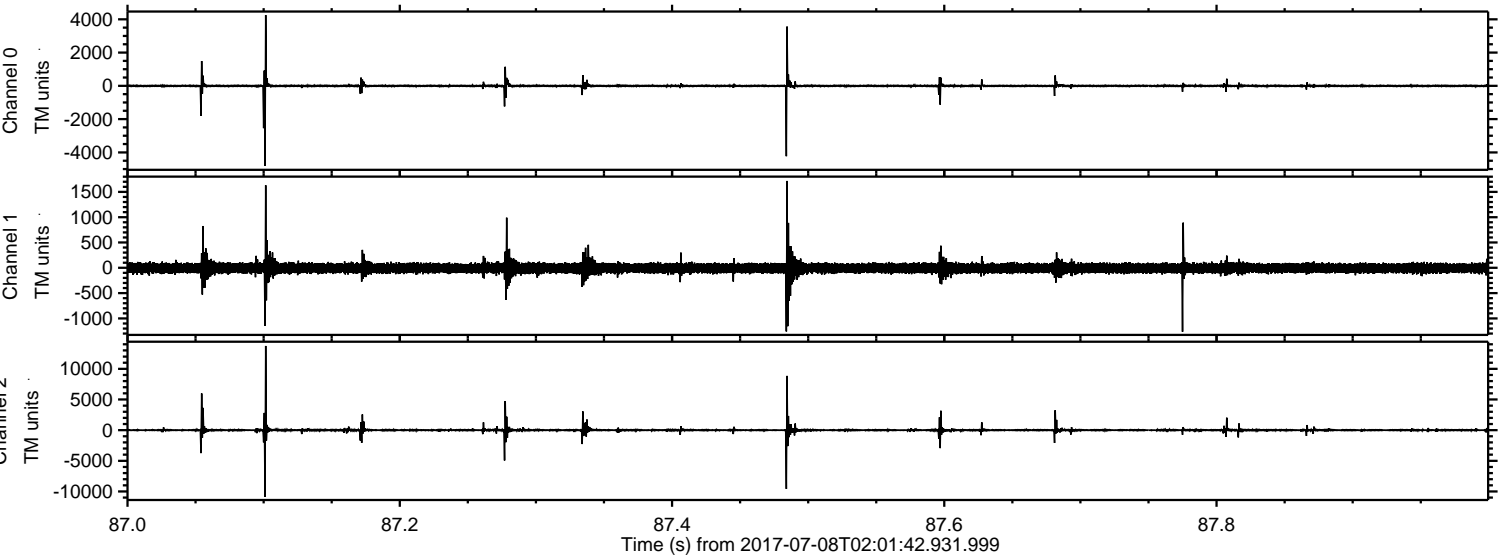

ELMAVAN 3D WAVEFORMS (Measured data sampled at 50 kHz) 51000 packets of 144 samples from 2017-07-08T02:01:42.931.999. Part 102/147

Processed Wed Jul 19 08:52:23 2017 by ELM ver.2012-10-06 from 001__elm20170708_020141__dat00.bin

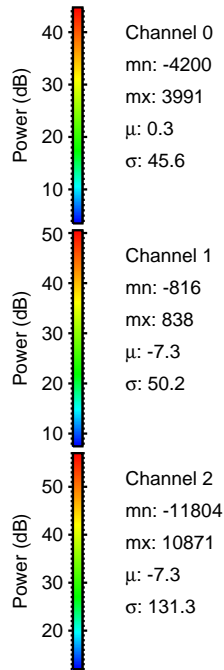
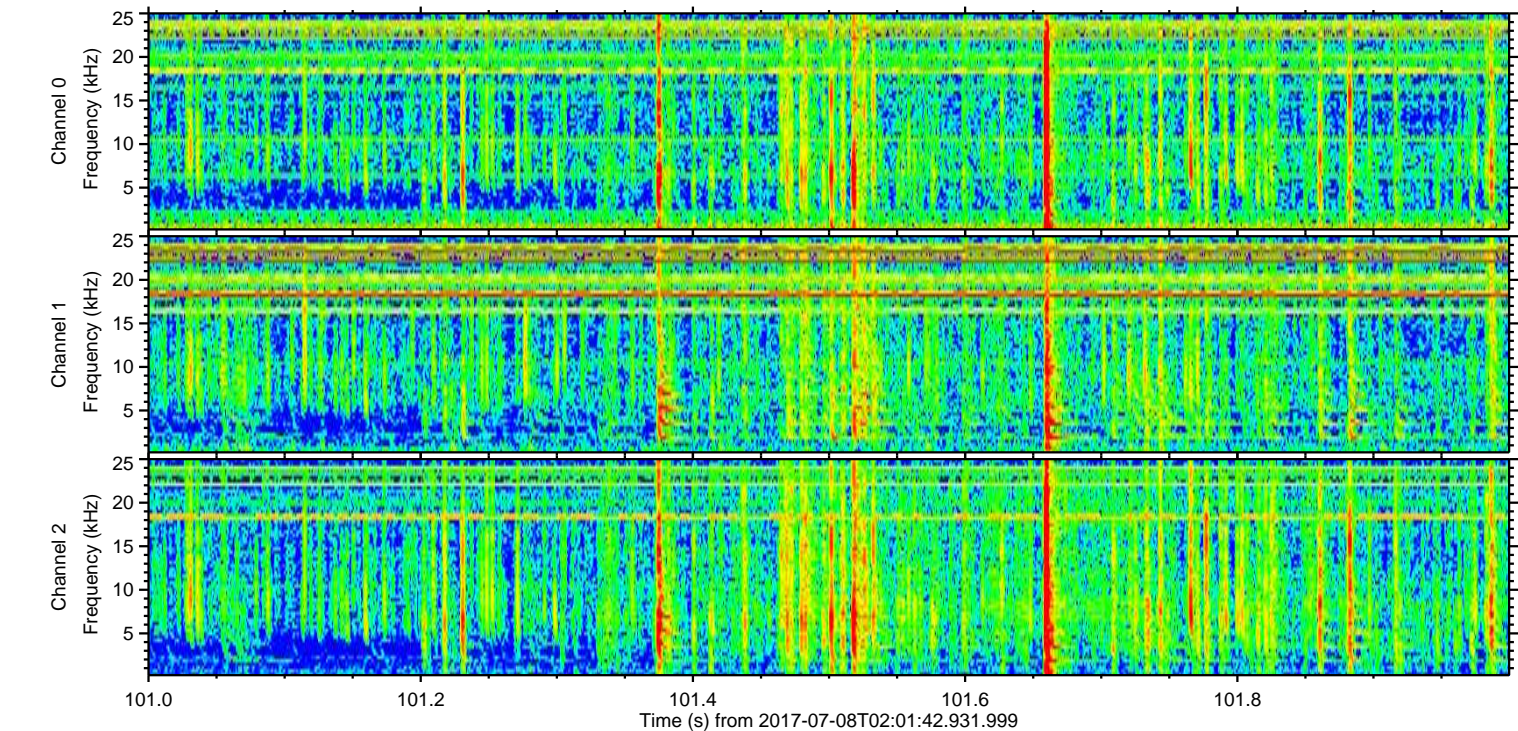
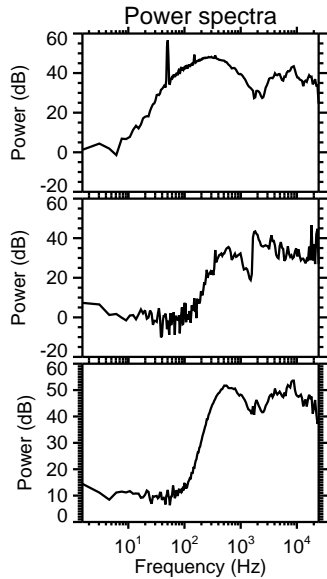
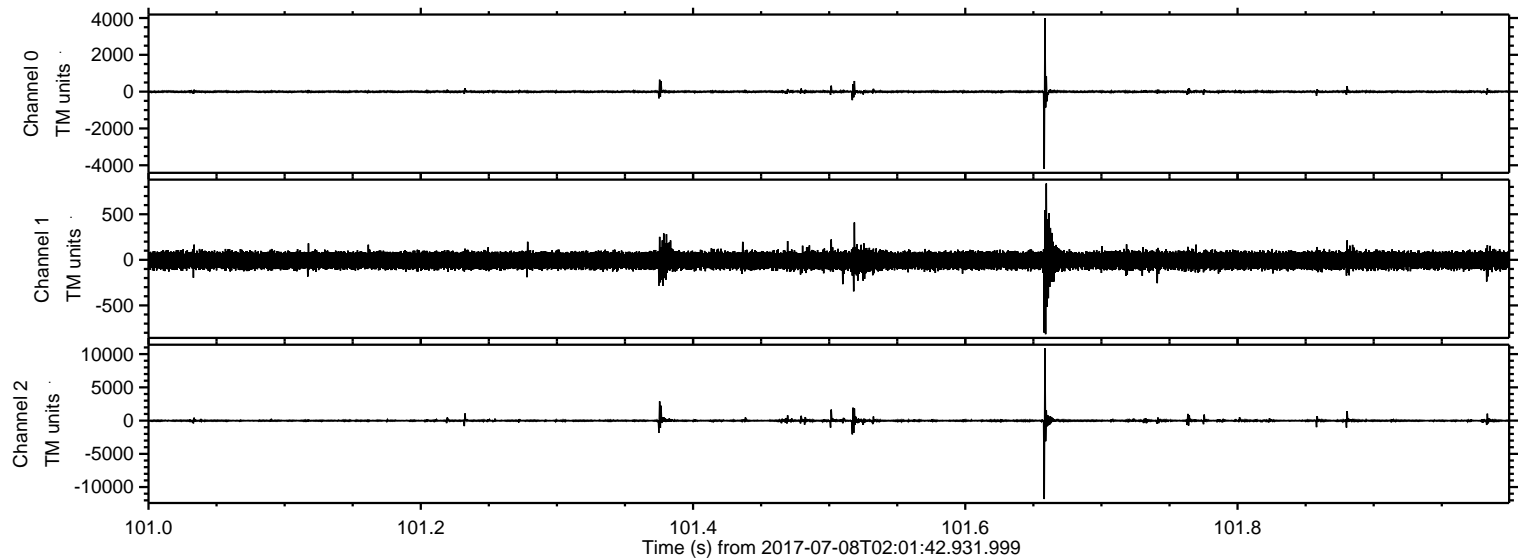

ELMAVAN 3D WAVEFORMS (Measured data sampled at 50 kHz) 51000 packets of 144 samples from 2017-07-08T02:01:42.931.999. Part 126/147

Processed Wed Jul 19 08:52:24 2017 by ELM ver.2012-10-06 from 001__elm20170708_020141__dat00.bin

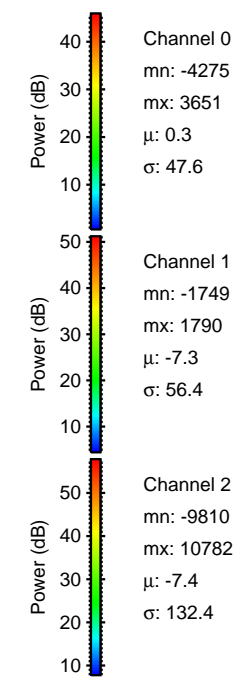
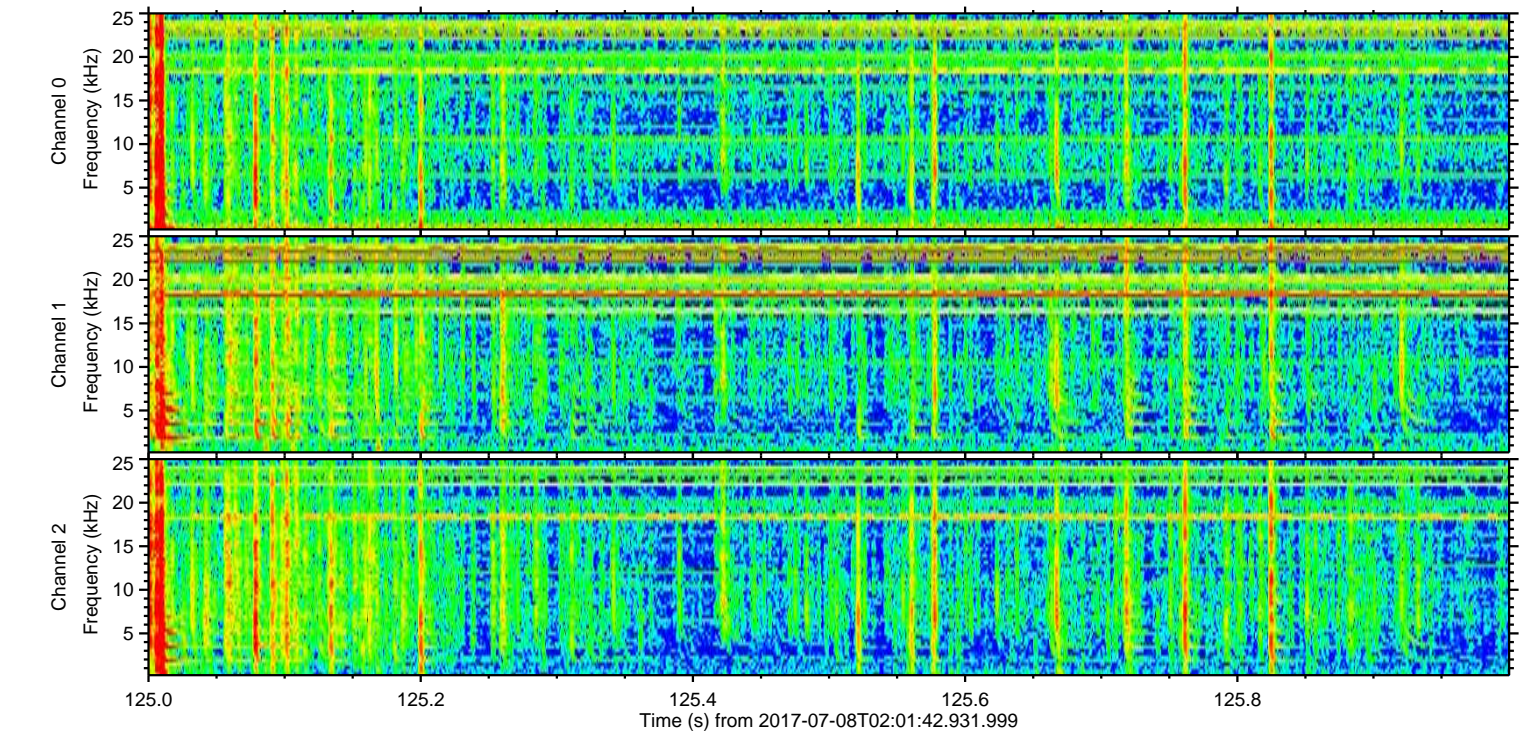
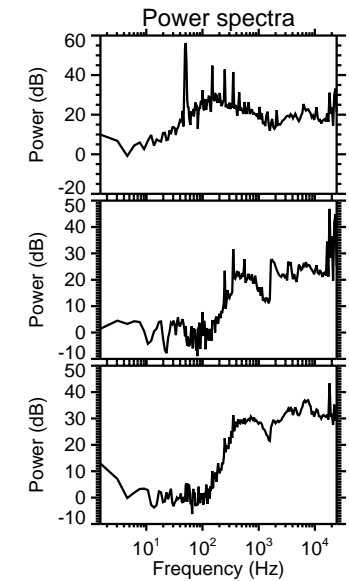
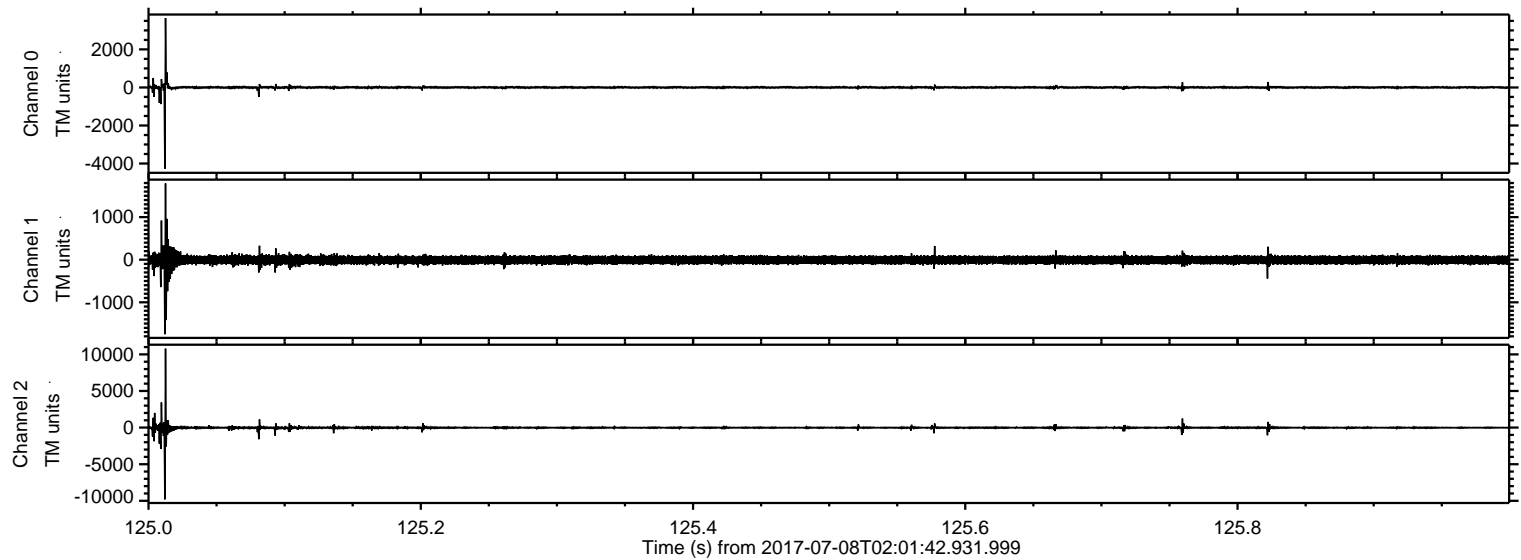

ELMAVAN 3D WAVEFORMS (Measured data sampled at 50 kHz) 51000 packets of 144 samples from 2017-07-08T02:01:42.931.999. Part 116/147

Processed Wed Jul 19 08:52:25 2017 by ELM ver.2012-10-06 from 001__elm20170708_020141__dat00.bin

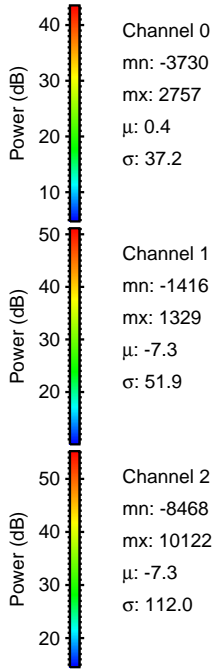
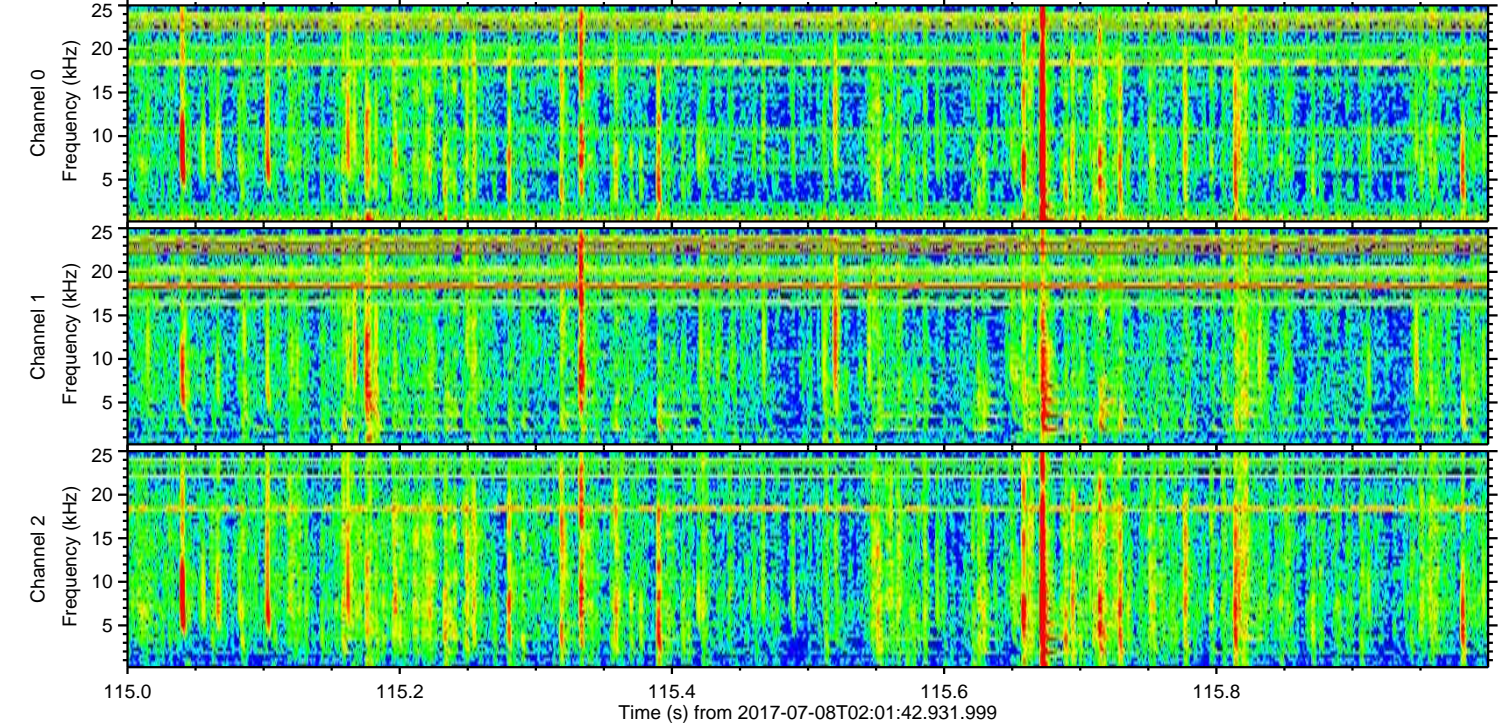
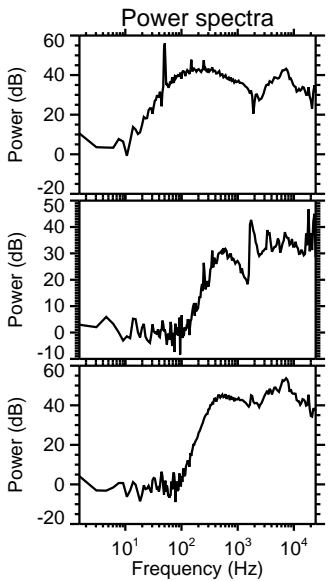
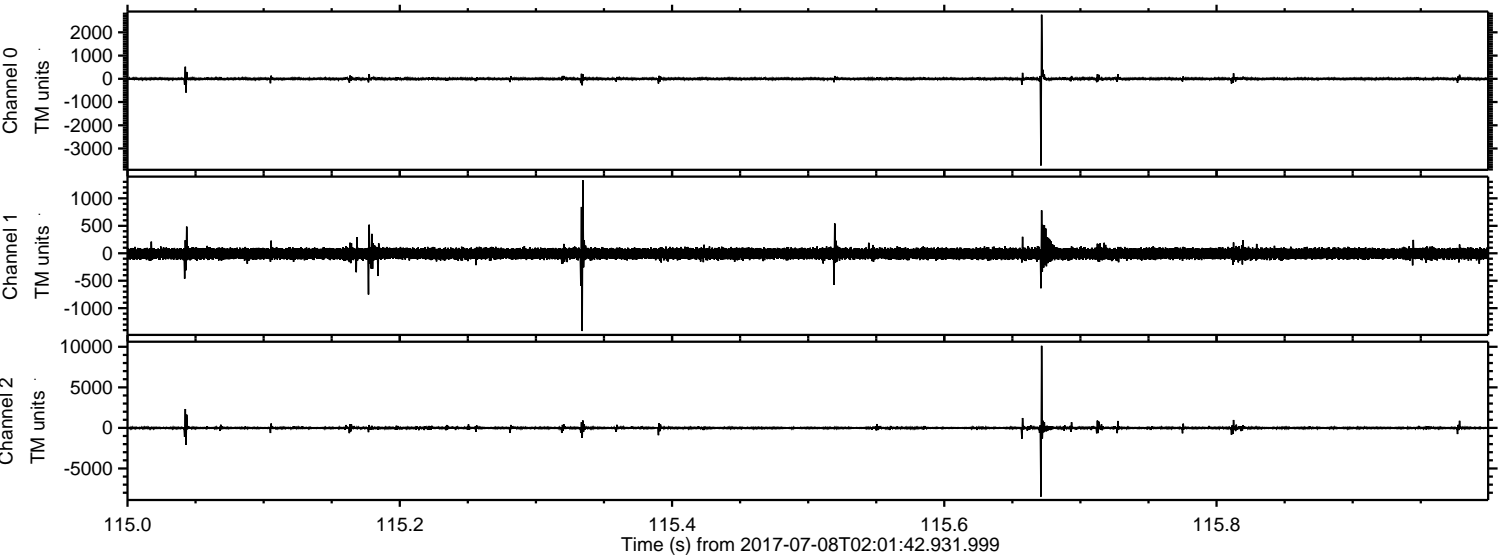

ELMAVAN 3D WAVEFORMS (Measured data sampled at 50 kHz) 51000 packets of 144 samples from 2017-07-08T02:01:42.931.999. Part 111/147

Processed Wed Jul 19 08:52:26 2017 by ELM ver.2012-10-06 from 001__elm20170708_020141__dat00.bin

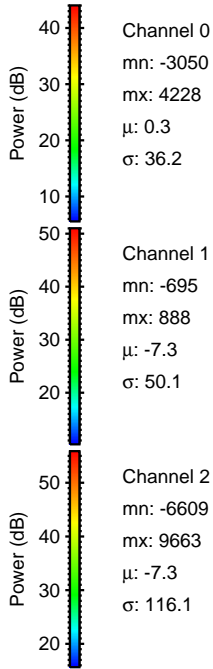
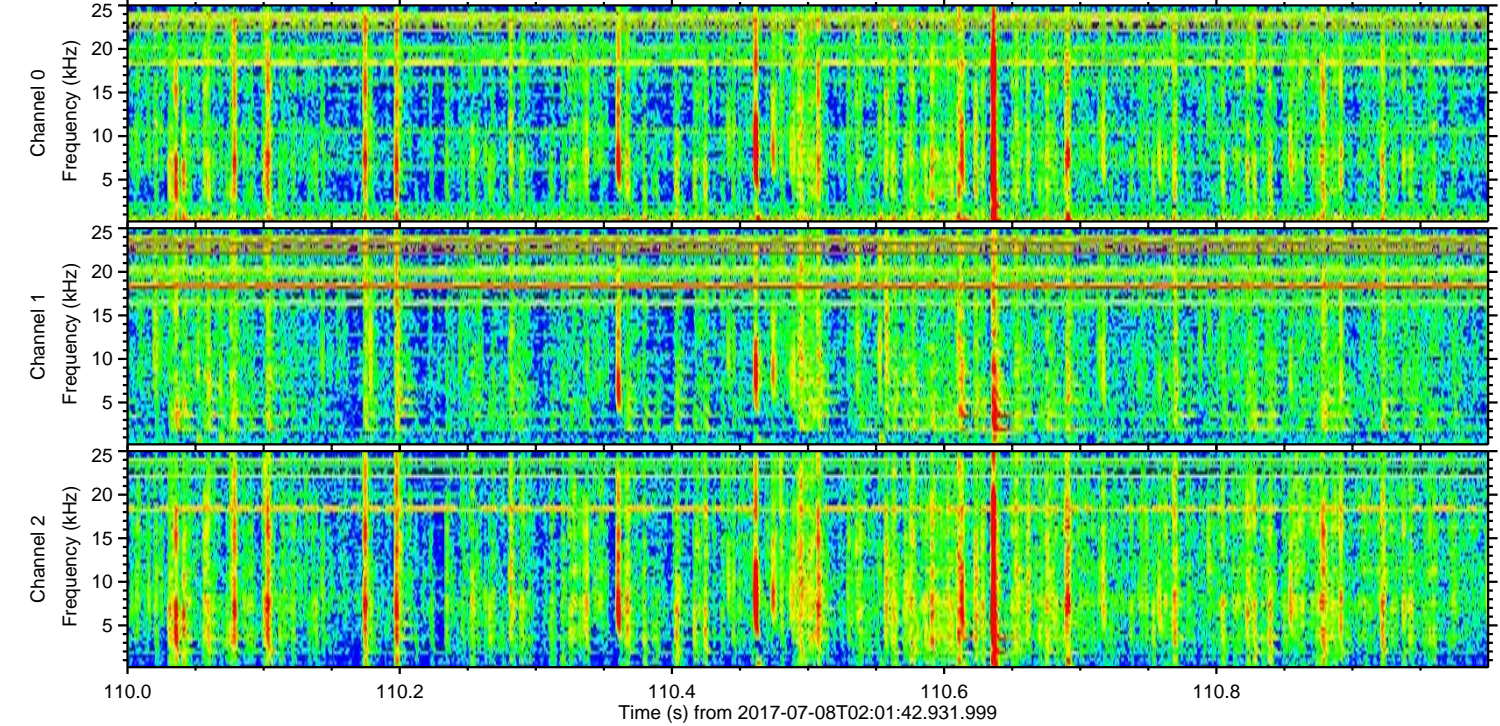
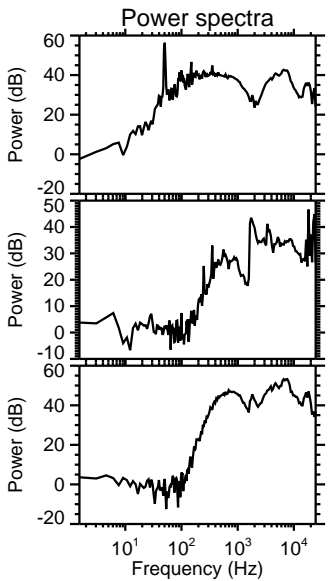
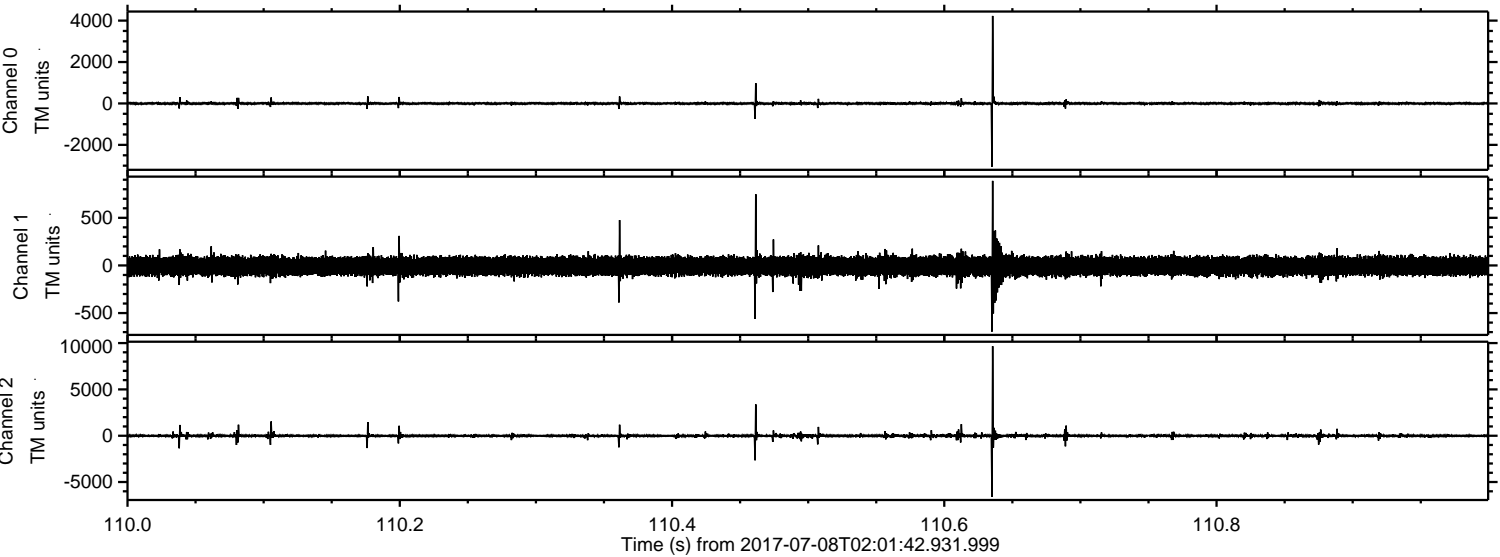

Processed Wed Jul 19 08:52:26 2017 by ELM ver.2012-10-06 from 001__elm20170708_020141__dat00.bin

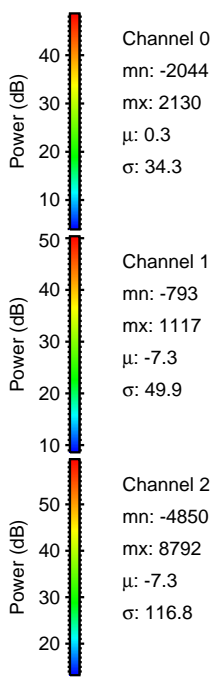
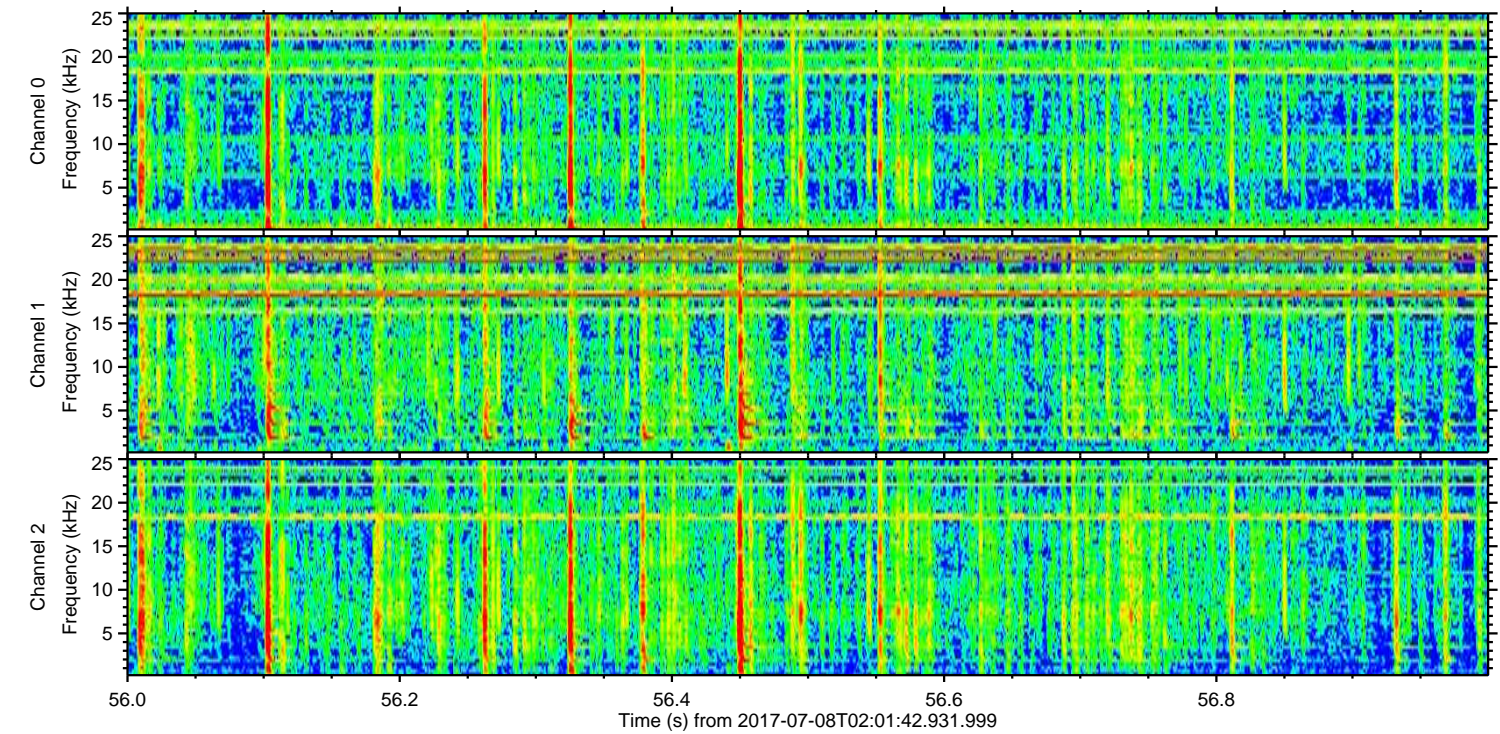
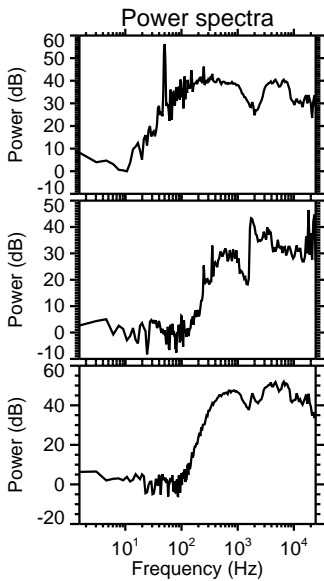
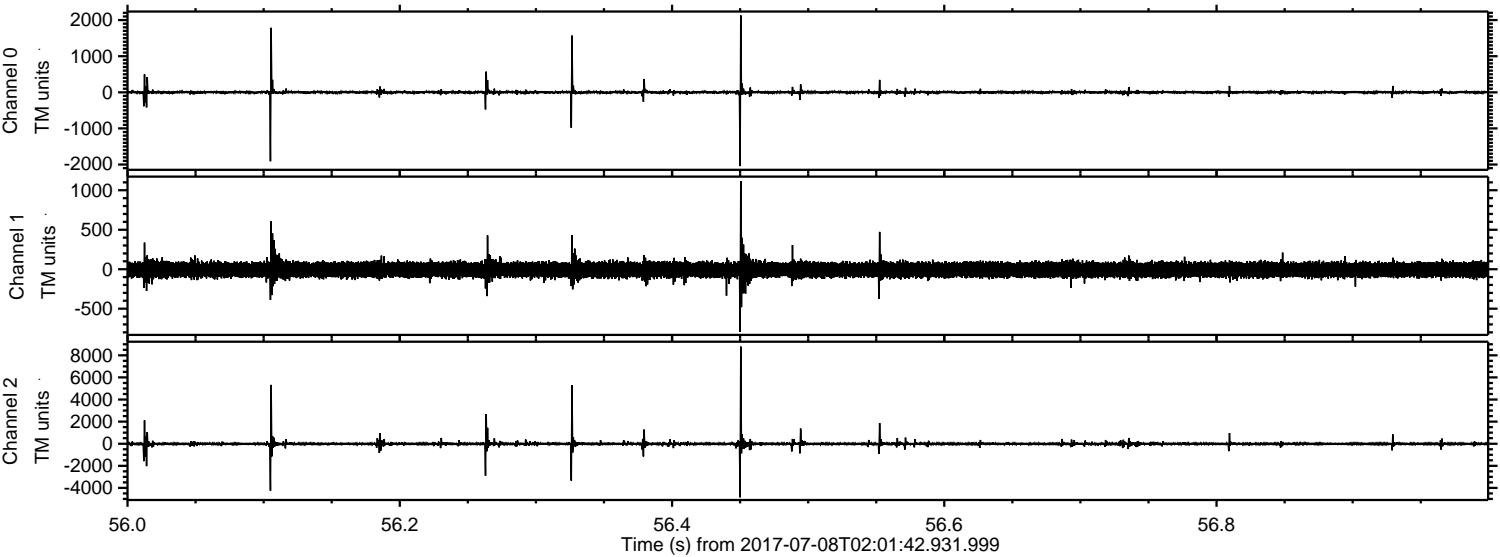

Processed Wed Jul 19 08:52:27 2017 by ELM ver.2012-10-06 from 001__elm20170708_020141__dat00.bin

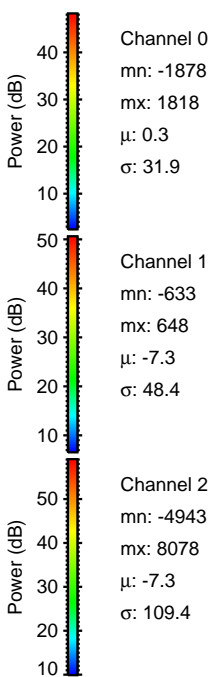
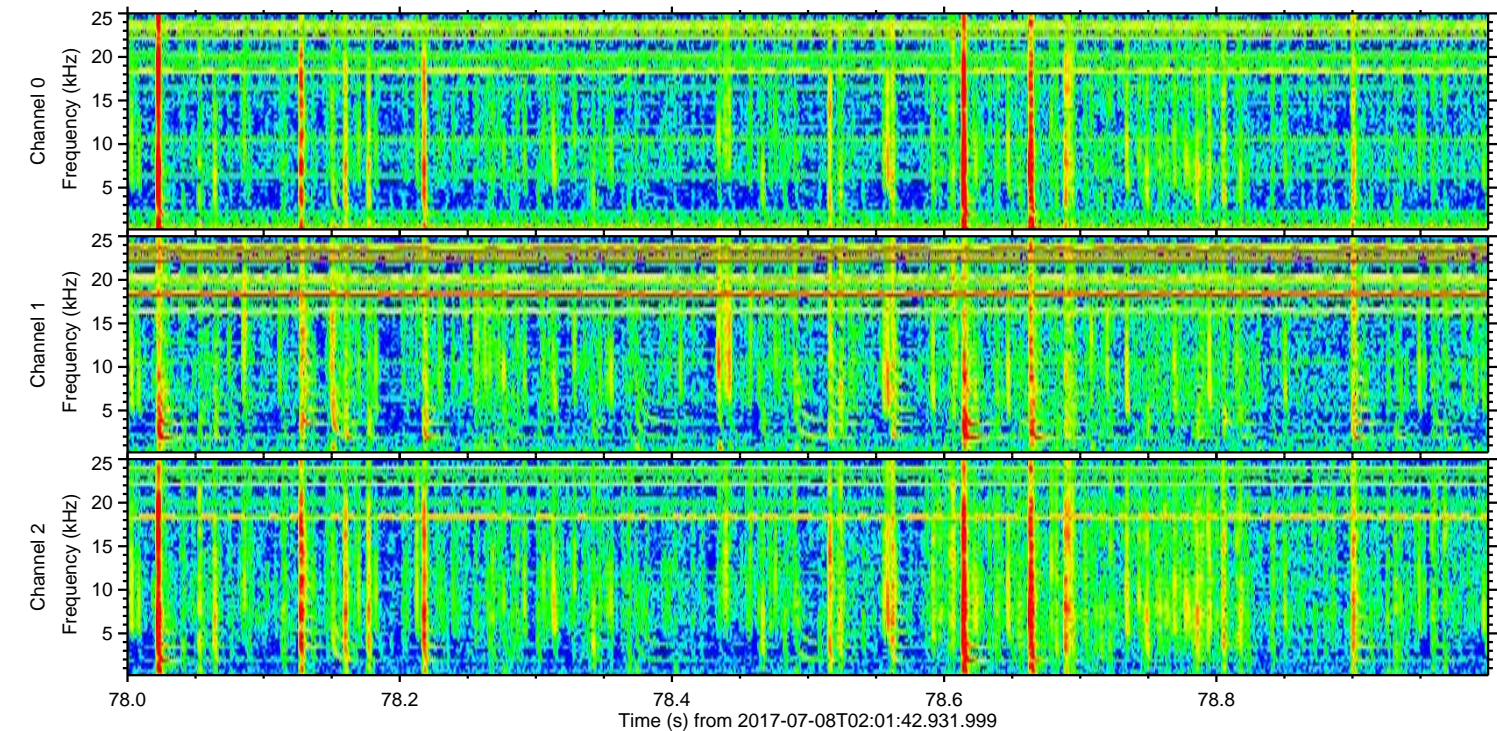
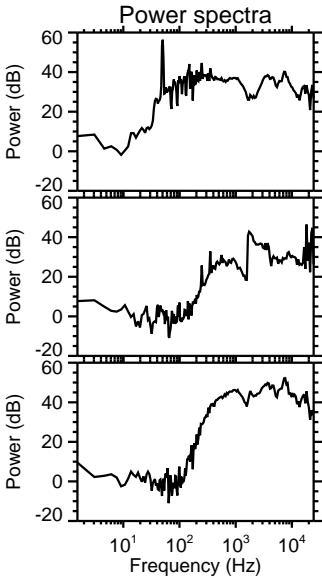
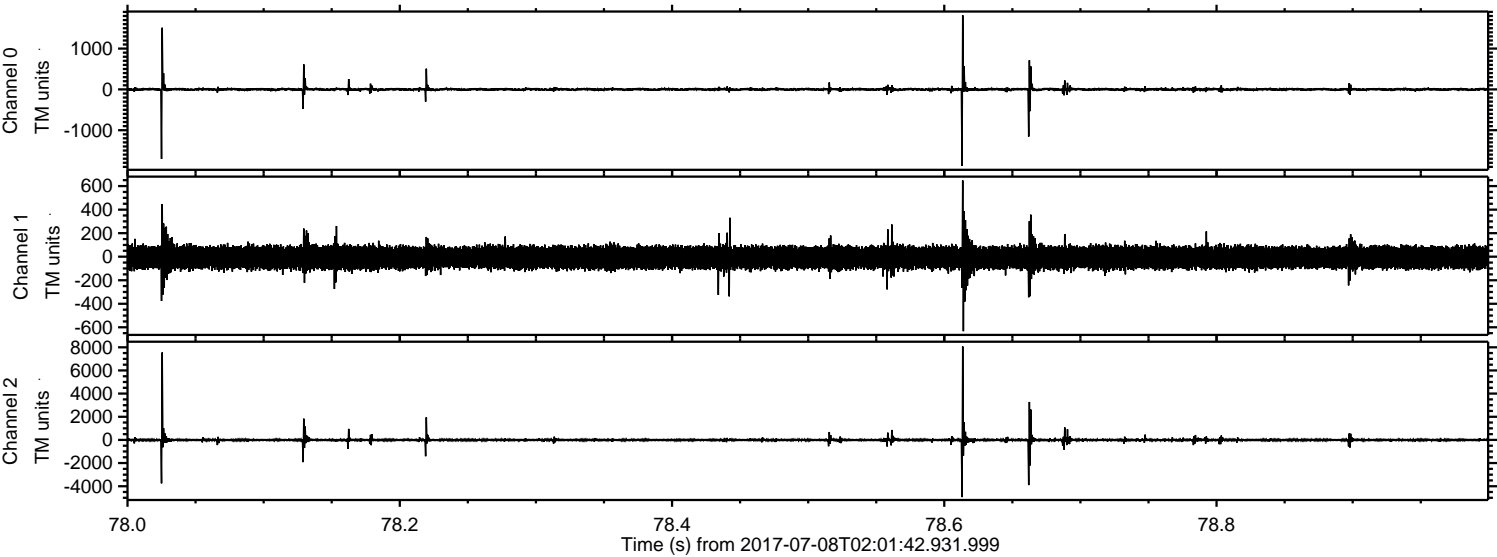

Channel 0
mn: -1878
mx: 1818
 μ : 0.3
 σ : 31.9

Channel 1
mn: -633
mx: 648
 μ : -7.3
 σ : 48.4

Channel 2
mn: -4943
mx: 8078
 μ : -7.3
 σ : 109.4

Processed Wed Jul 19 08:52:28 2017 by ELM ver.2012-10-06 from 001__elm20170708_020141__dat00.bin

