

ELMAVAN 3D WAVEFORMS (Measured data sampled at 50 kHz) 51000 packets of 144 samples from 2017-07-06T16:20:17.385.000.

Processed Wed Jul 19 03:43:49 2017 by ELM ver.2012-10-06 from 001__elm20170706_162016__dat00.bin

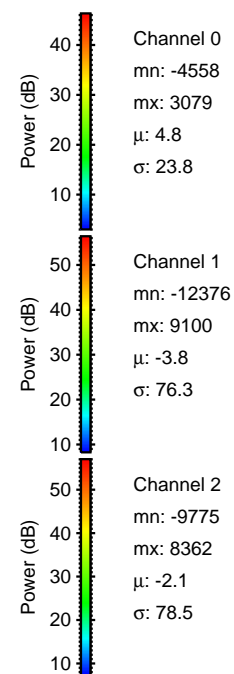

Processed Wed Jul 19 03:43:56 2017 by ELM ver.2012-10-06 from 001__elm20170706_162016__dat00.bin

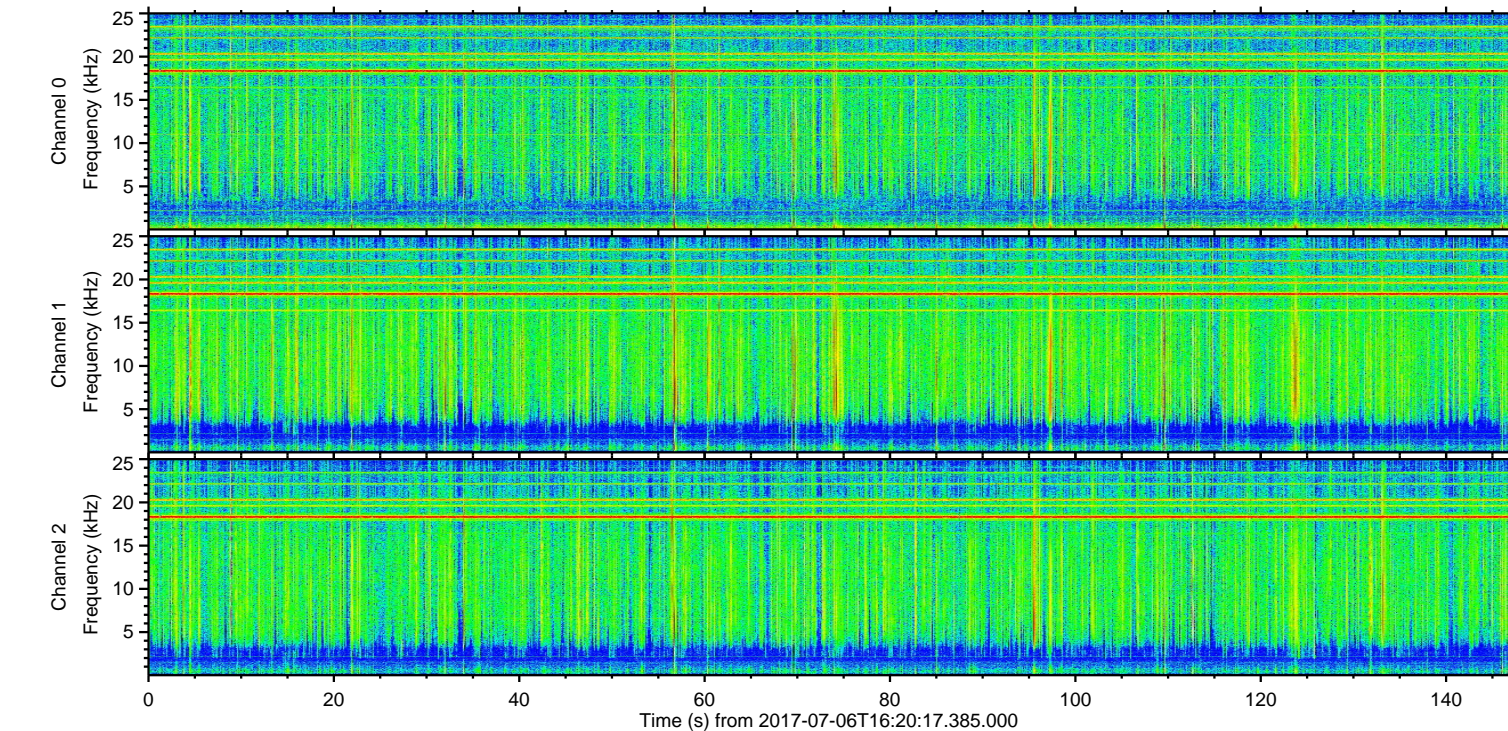
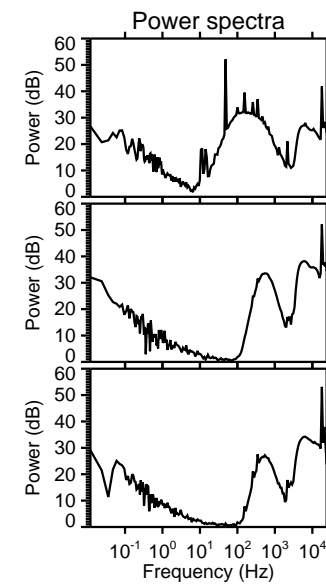
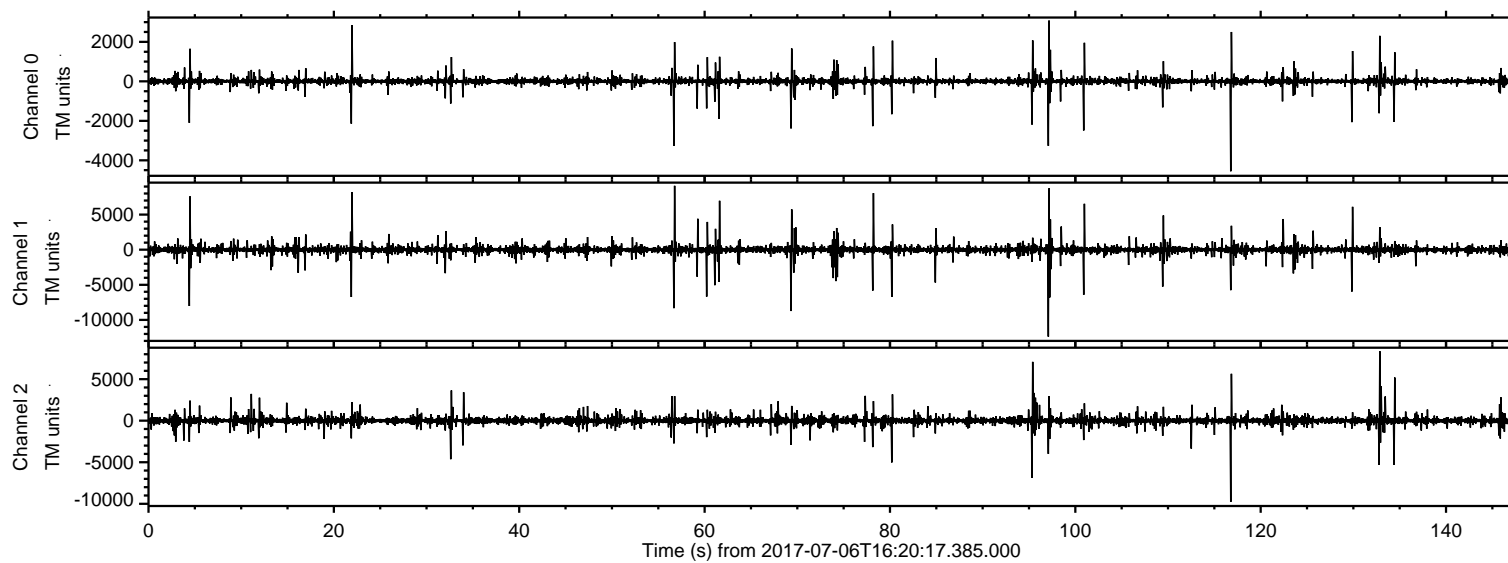
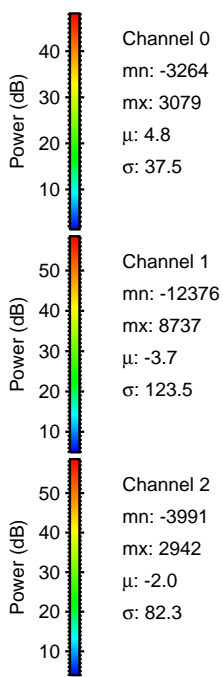
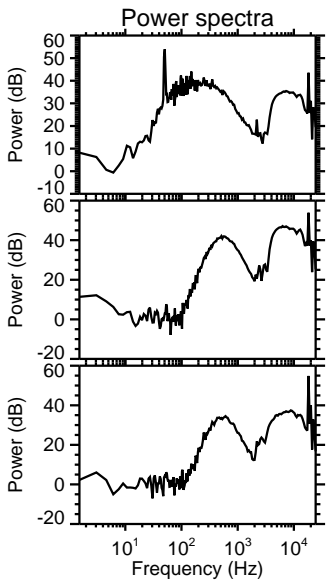
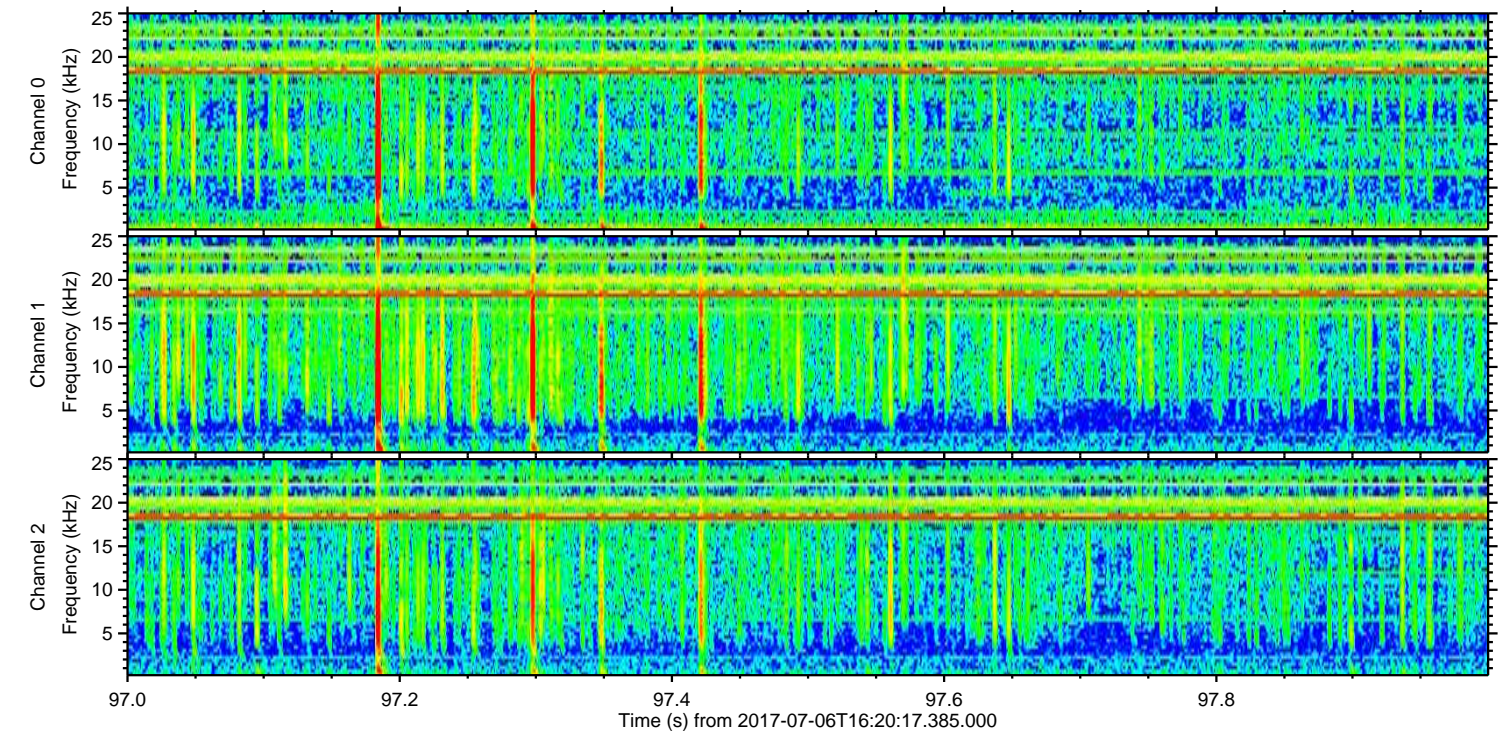
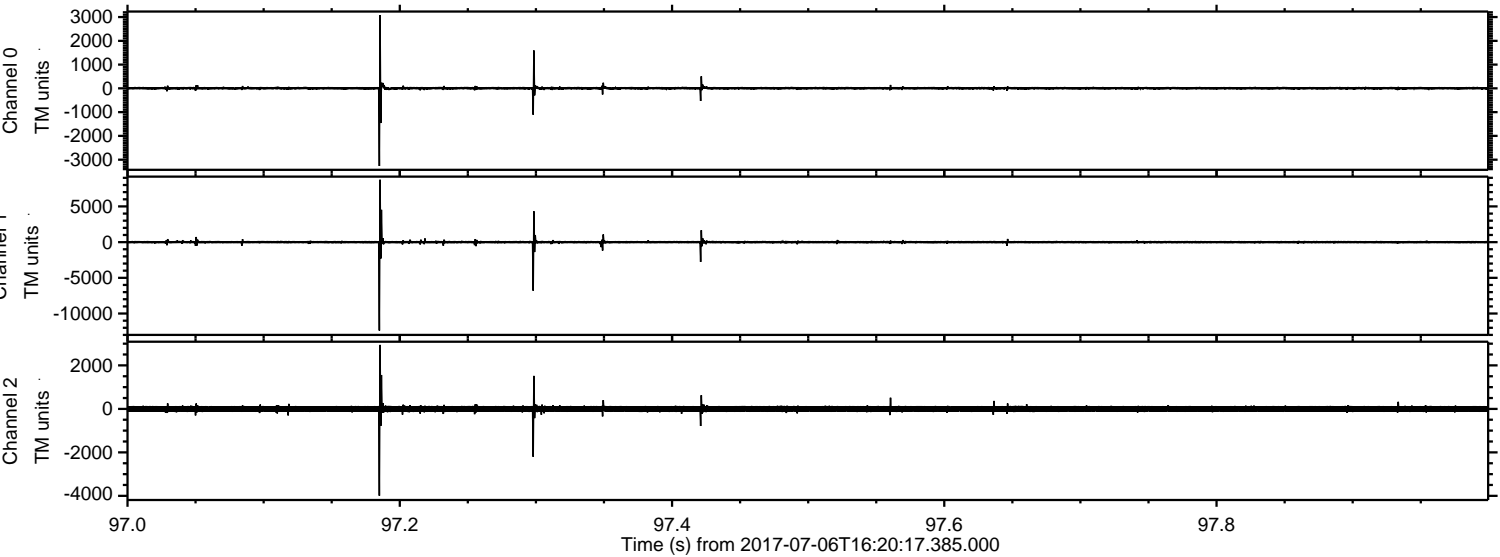

ELMAVAN 3D WAVEFORMS (Measured data sampled at 50 kHz) 51000 packets of 144 samples from 2017-07-06T16:20:17.385.000. Part 117/147

Processed Wed Jul 19 03:43:57 2017 by ELM ver.2012-10-06 from 001__elm20170706_162016__dat00.bin

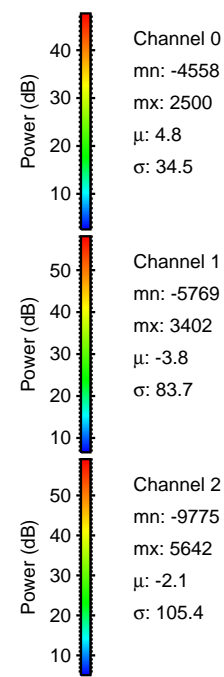
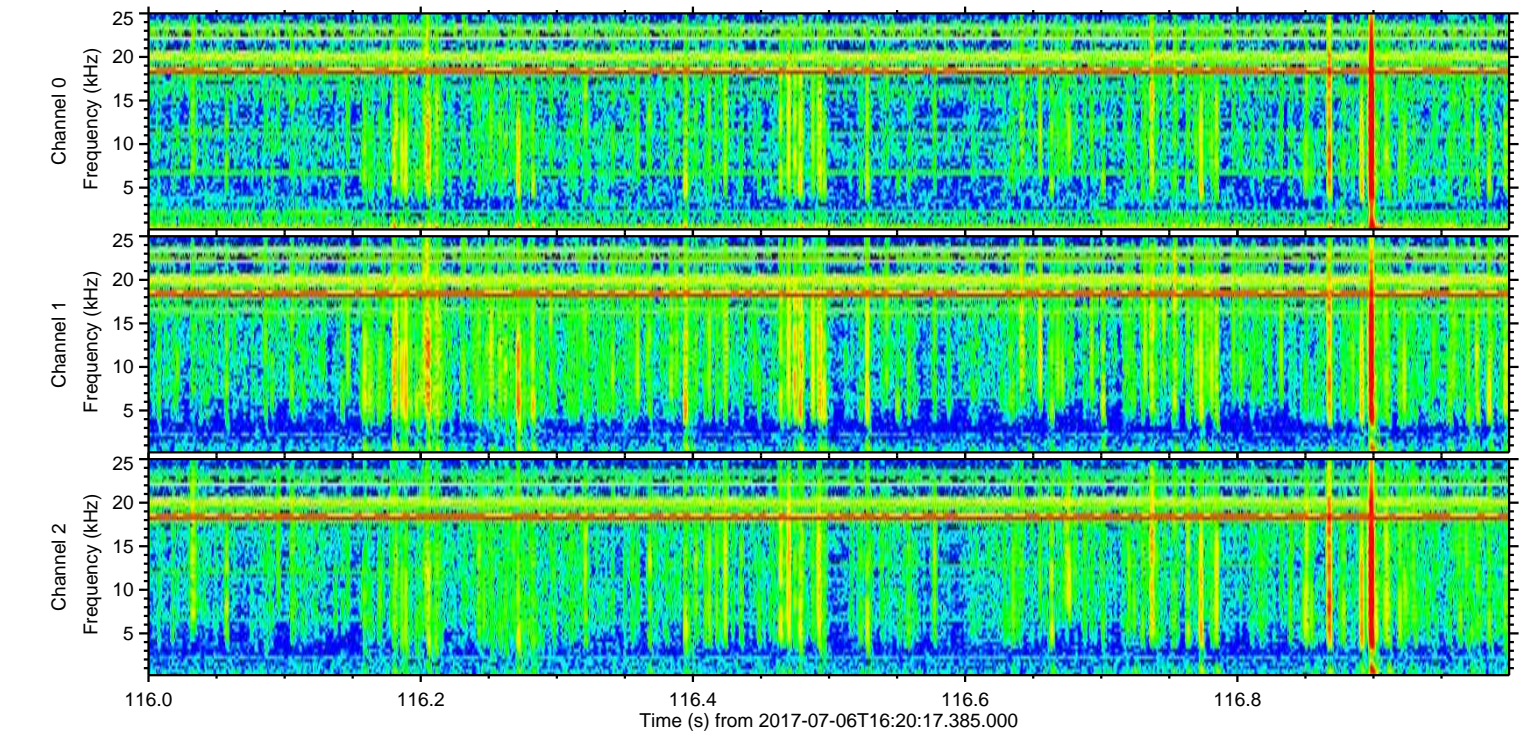
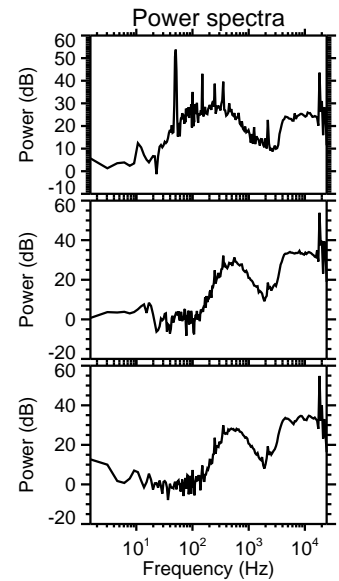
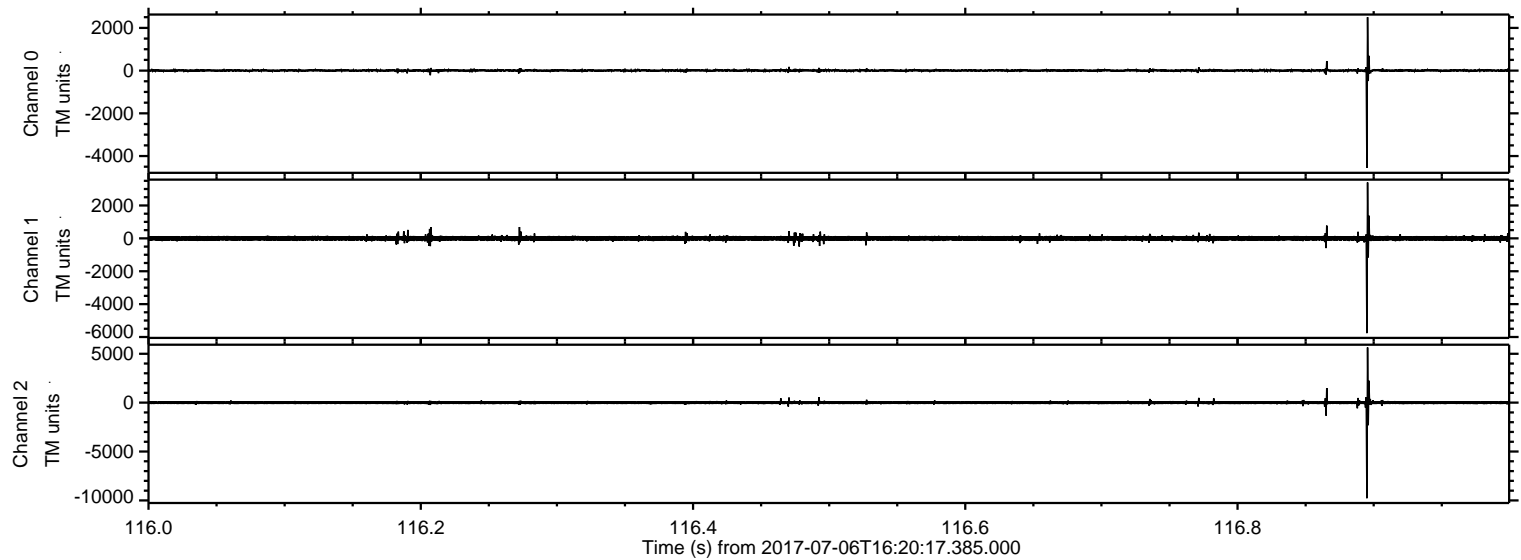

Processed Wed Jul 19 03:43:58 2017 by ELM ver.2012-10-06 from 001__elm20170706_162016__dat00.bin

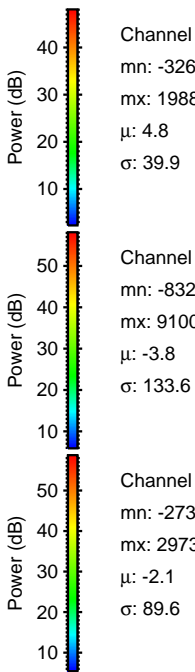
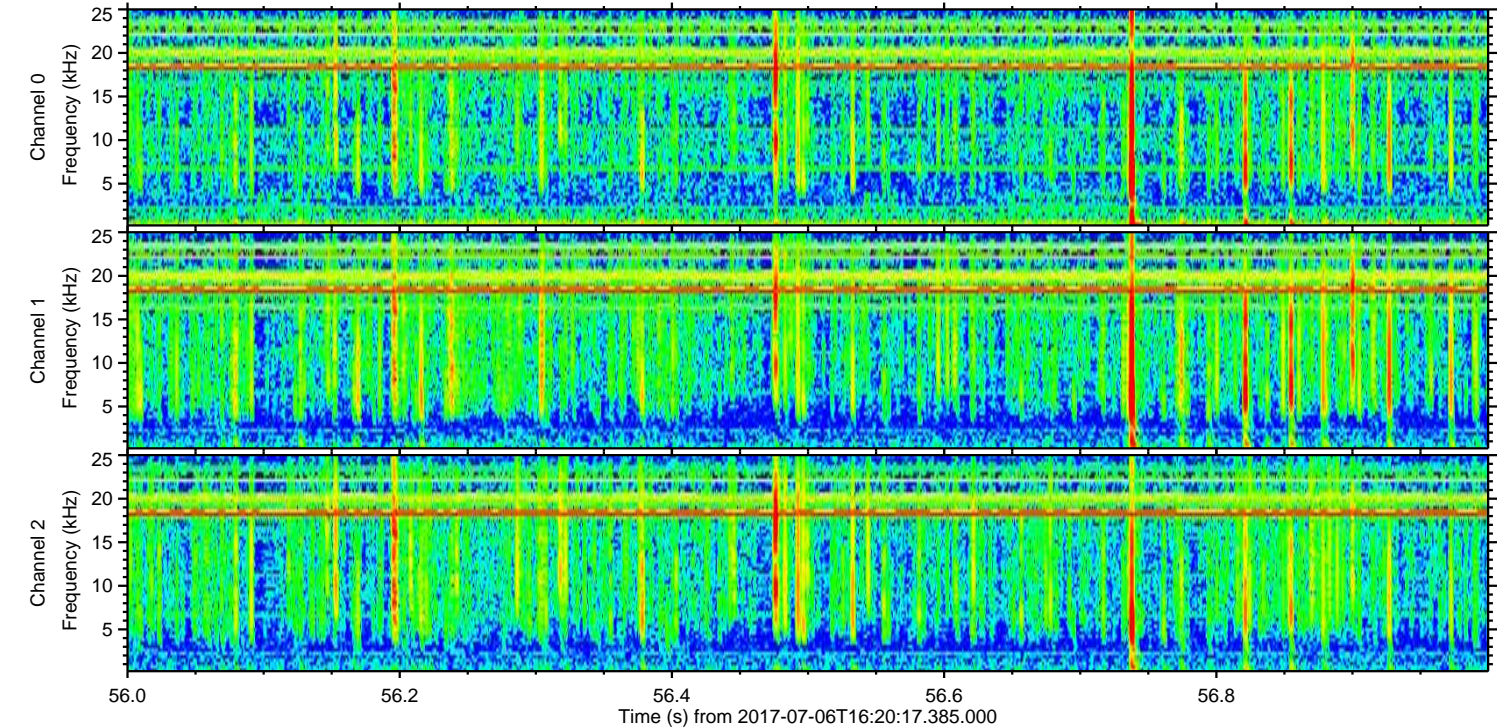
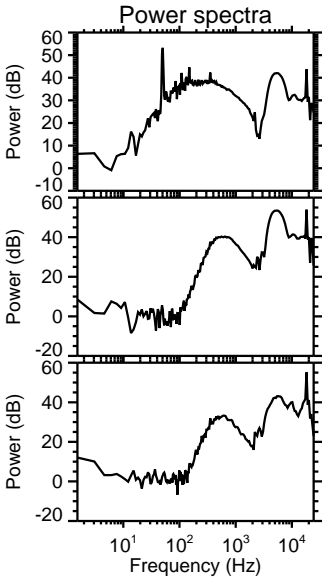
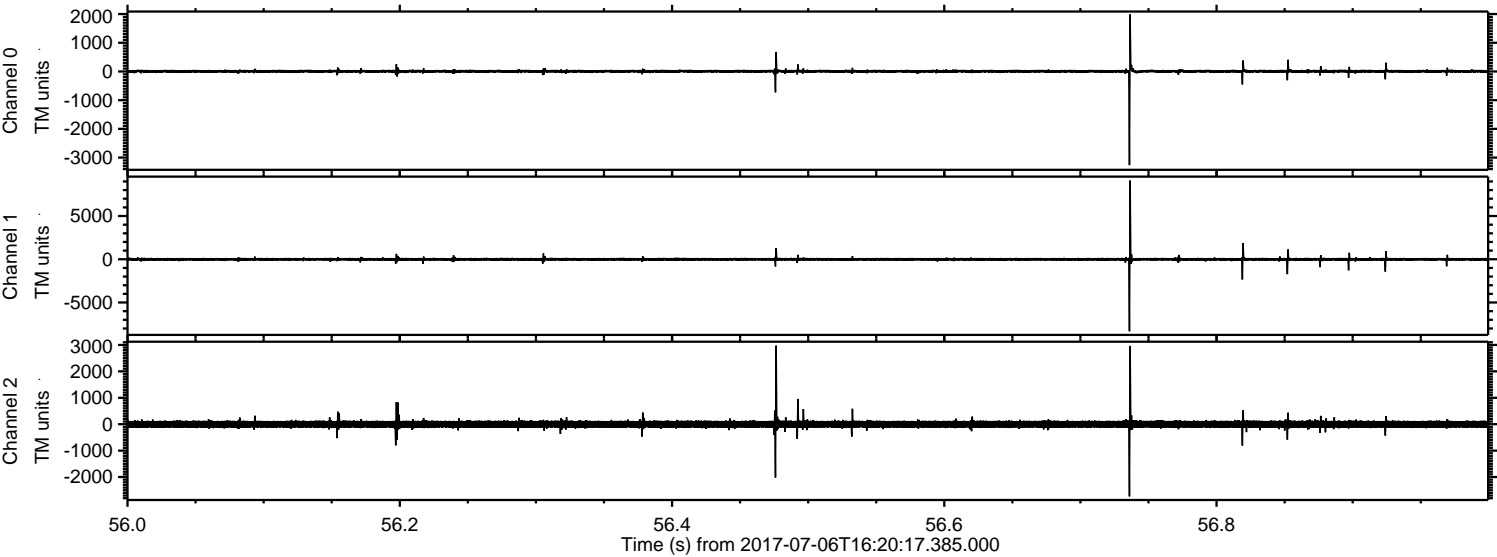

Processed Wed Jul 19 03:43:58 2017 by ELM ver.2012-10-06 from 001__elm20170706_162016__dat00.bin

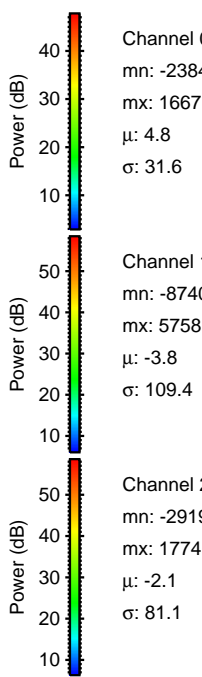
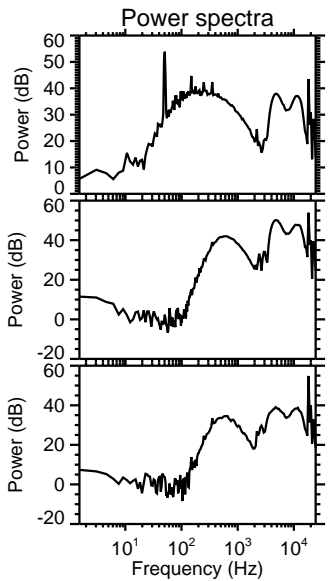
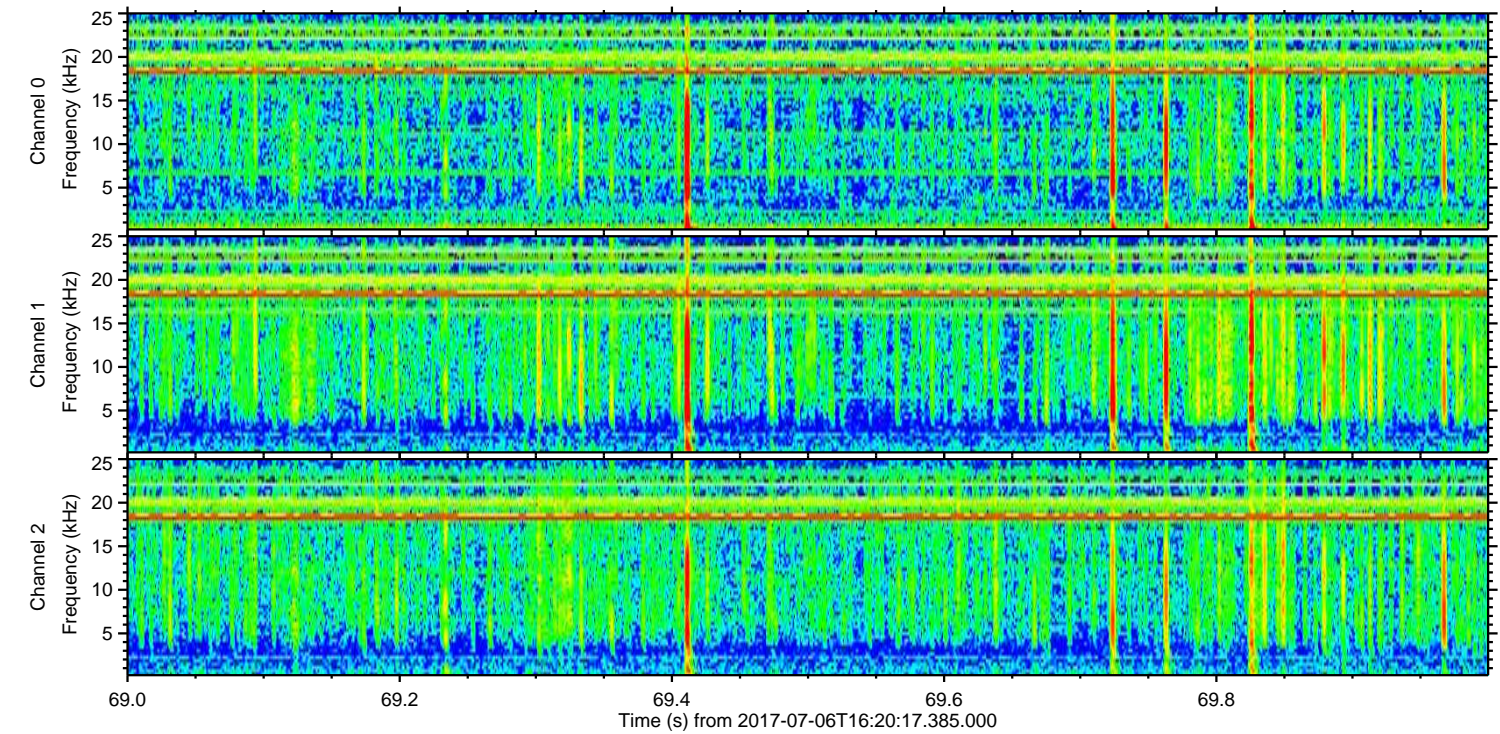
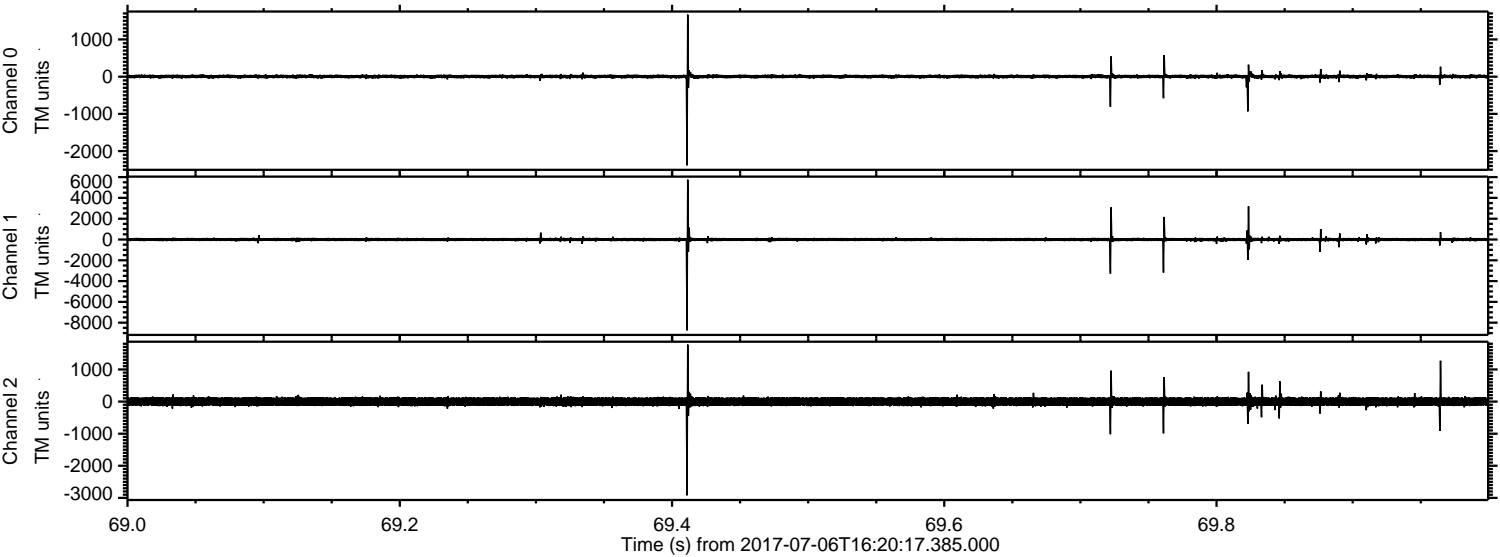

ELMAVAN 3D WAVEFORMS (Measured data sampled at 50 kHz) 51000 packets of 144 samples from 2017-07-06T16:20:17.385.000. Part 133/147

Processed Wed Jul 19 03:43:59 2017 by ELM ver.2012-10-06 from 001__elm20170706_162016__dat00.bin

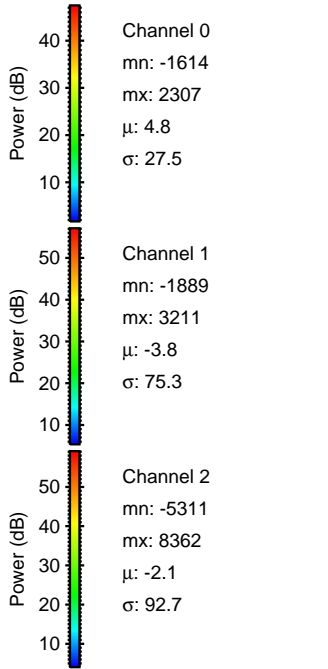
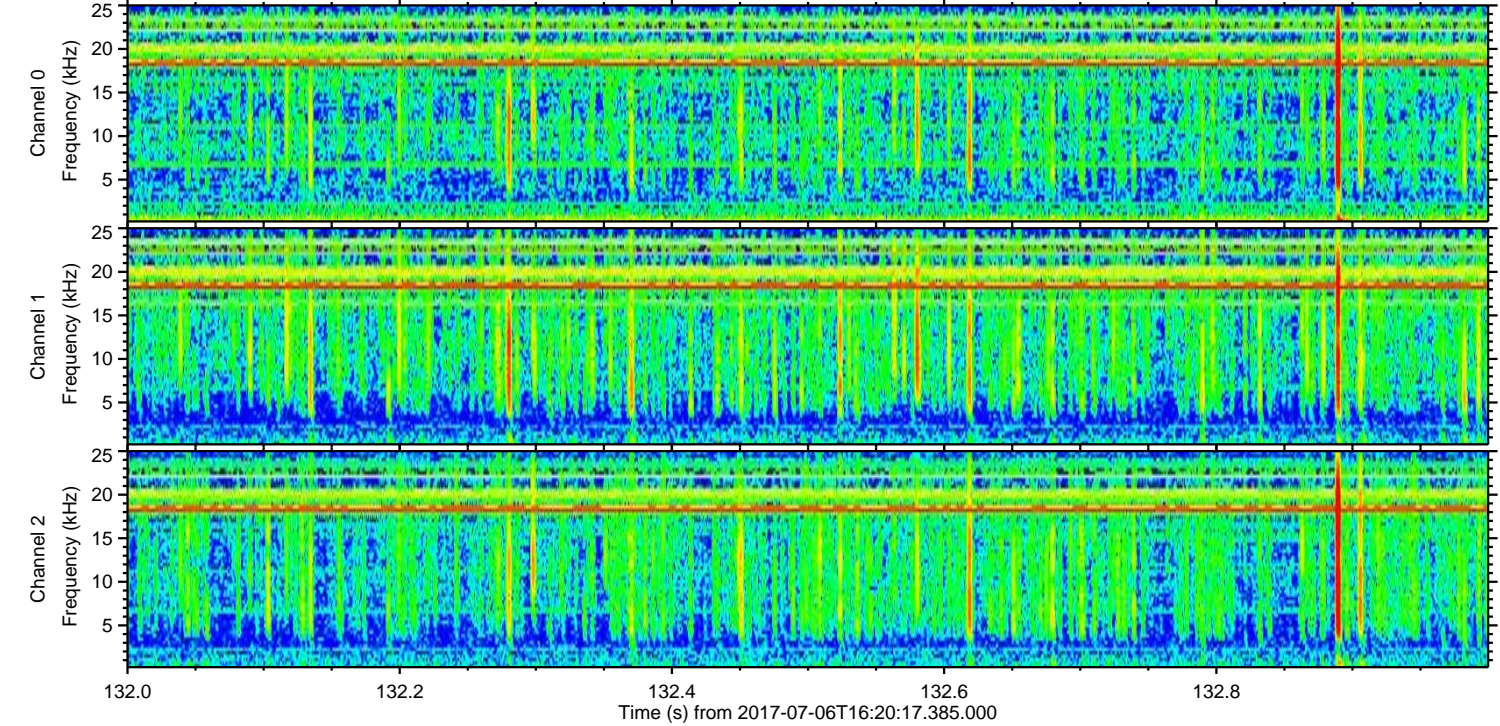
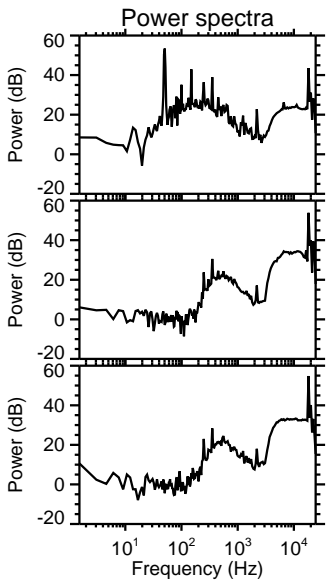
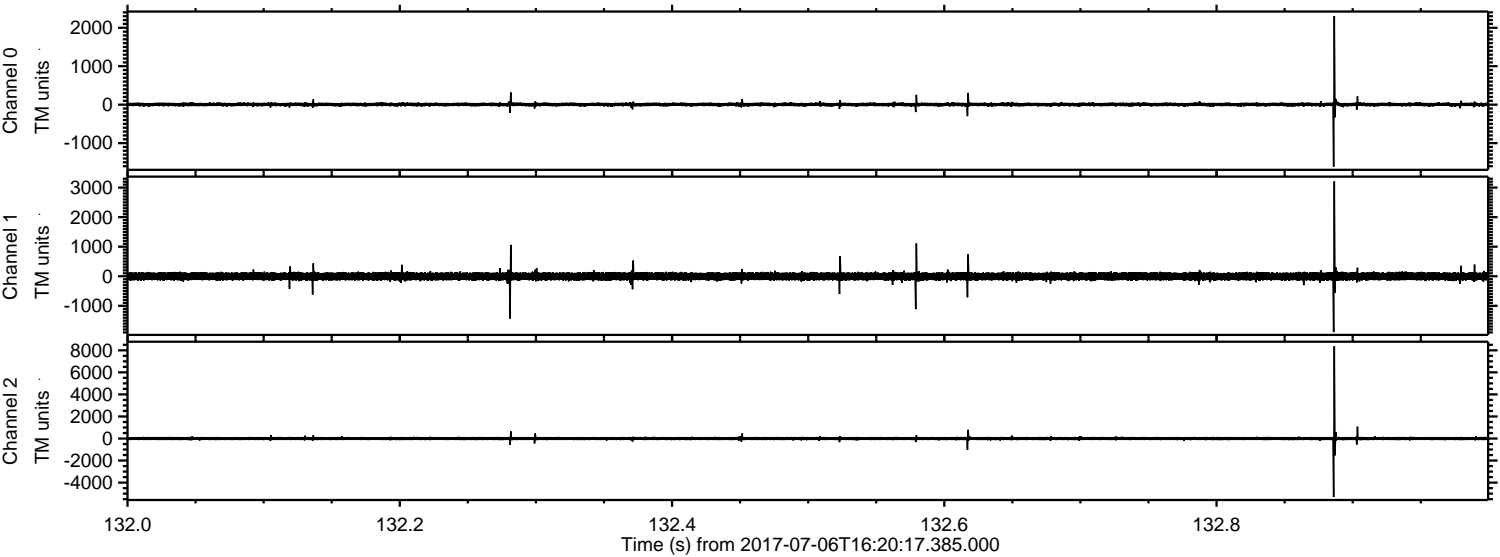

Processed Wed Jul 19 03:44:00 2017 by ELM ver.2012-10-06 from 001__elm20170706_162016__dat00.bin

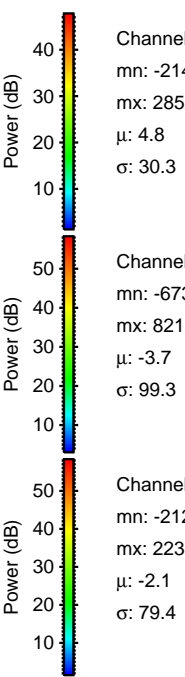
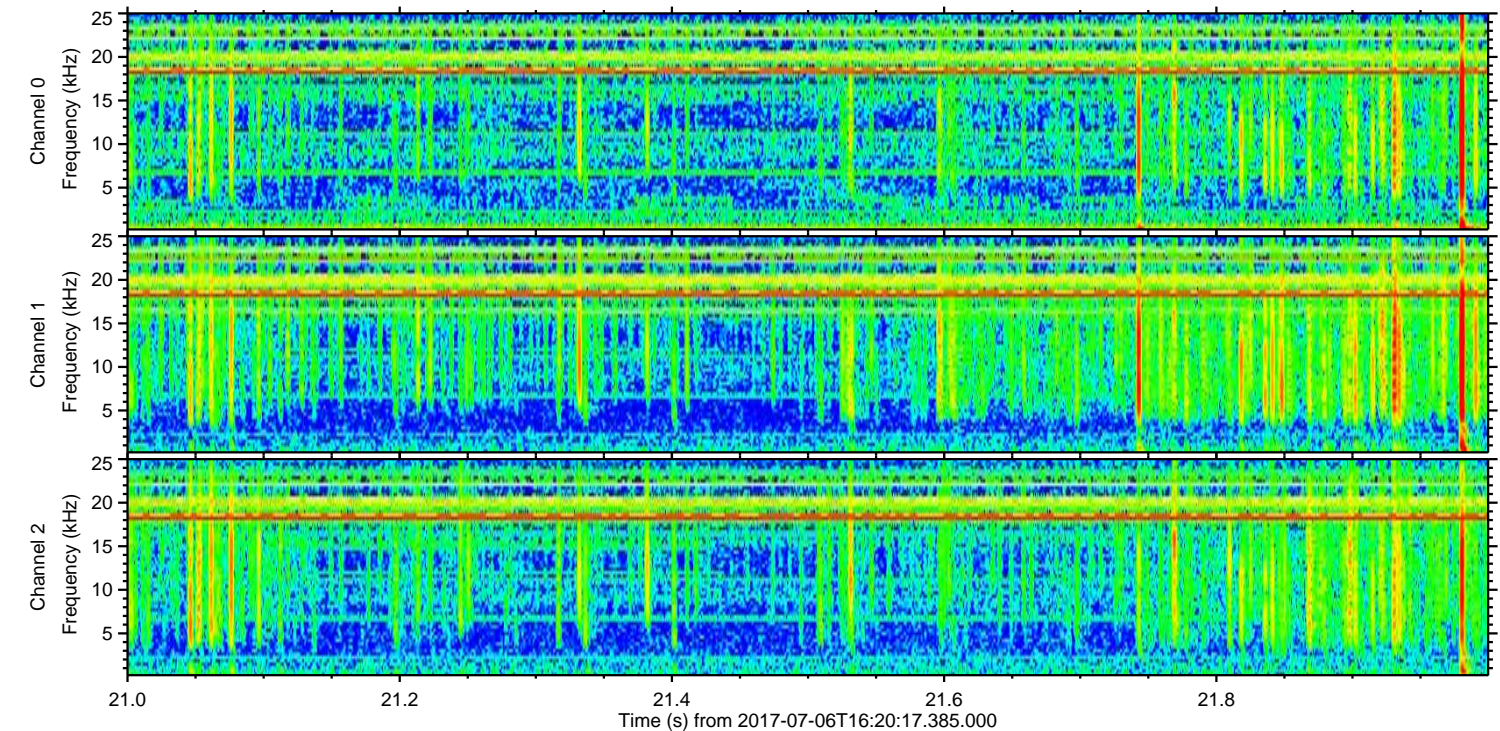
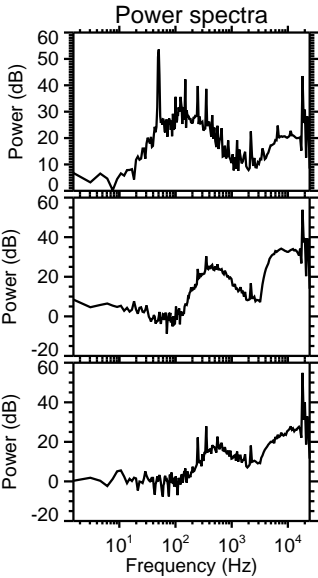
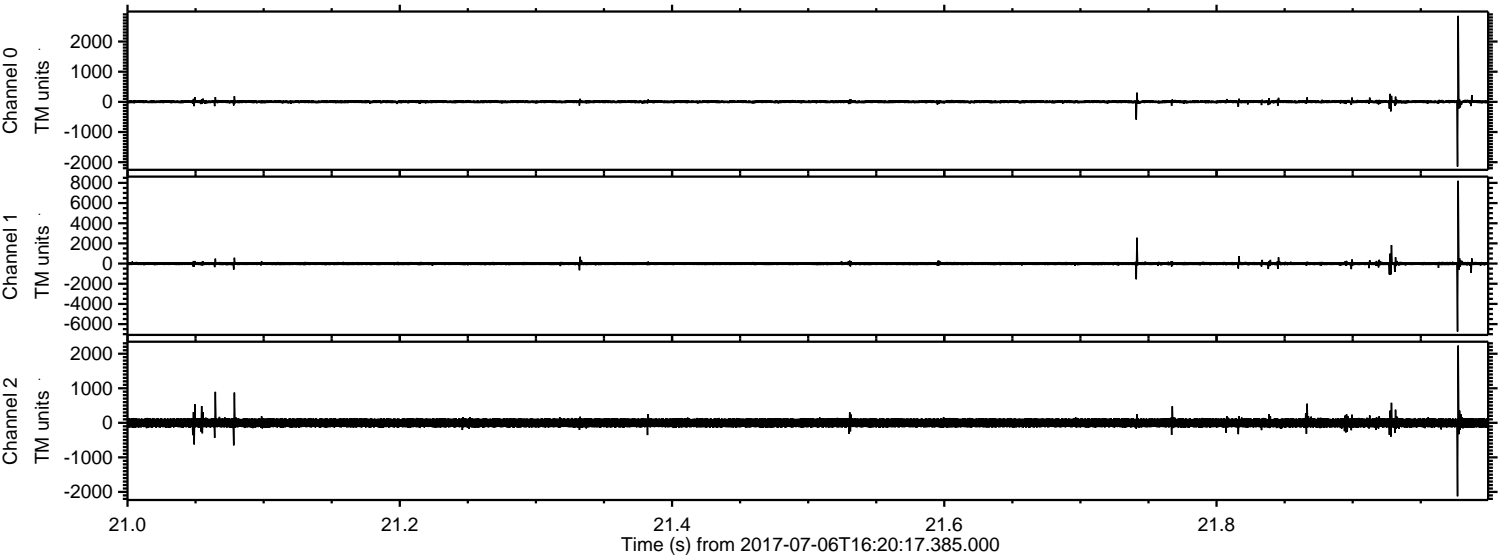

Processed Wed Jul 19 03:44:01 2017 by ELM ver.2012-10-06 from 001__elm20170706_162016__dat00.bin

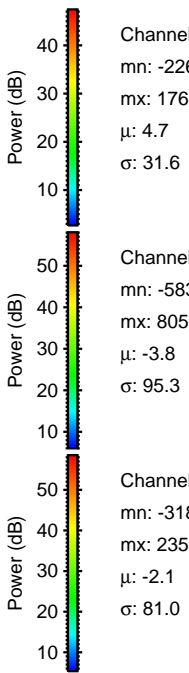
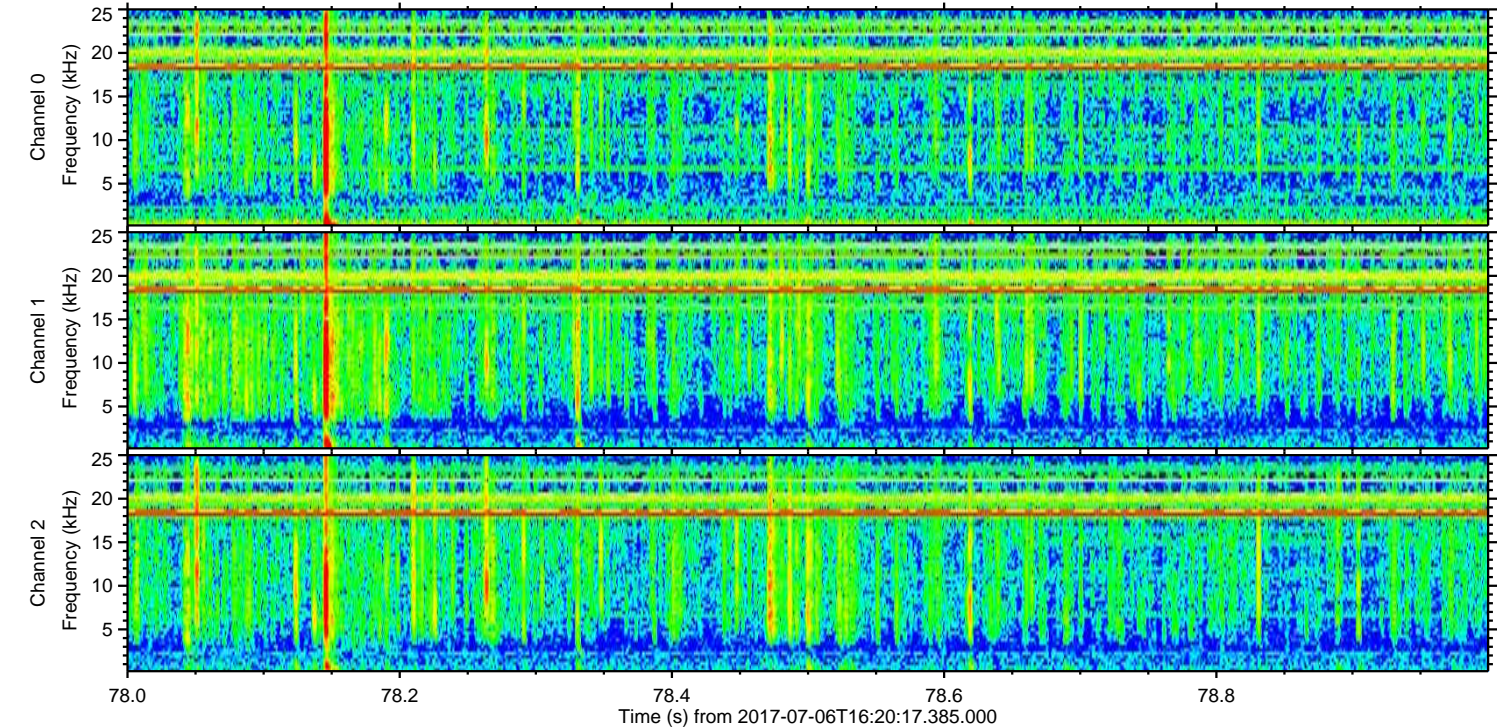
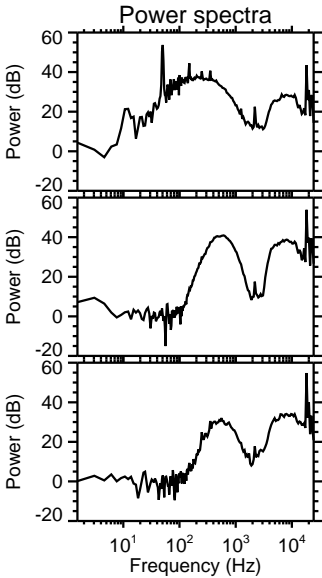
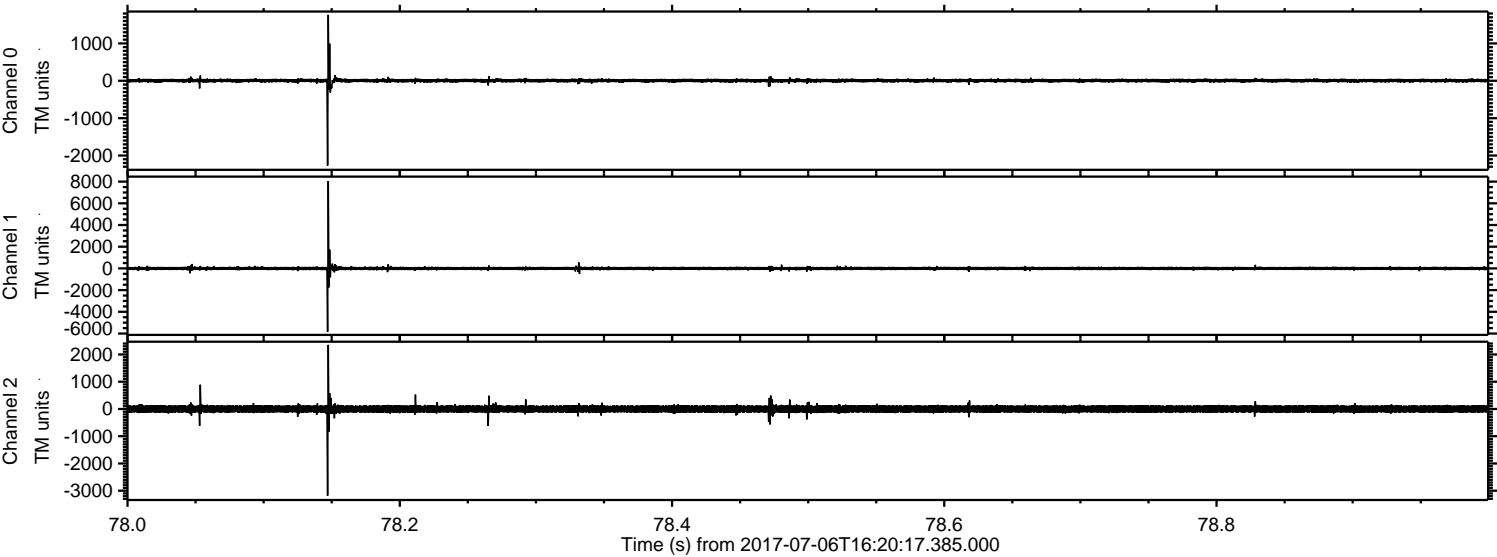

Processed Wed Jul 19 03:44:01 2017 by ELM ver.2012-10-06 from 001__elm20170706_162016__dat00.bin

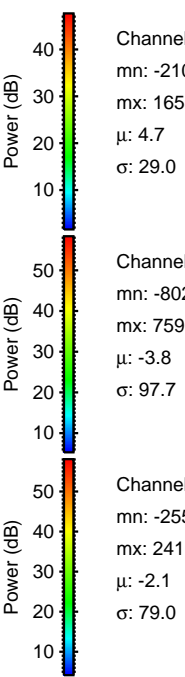
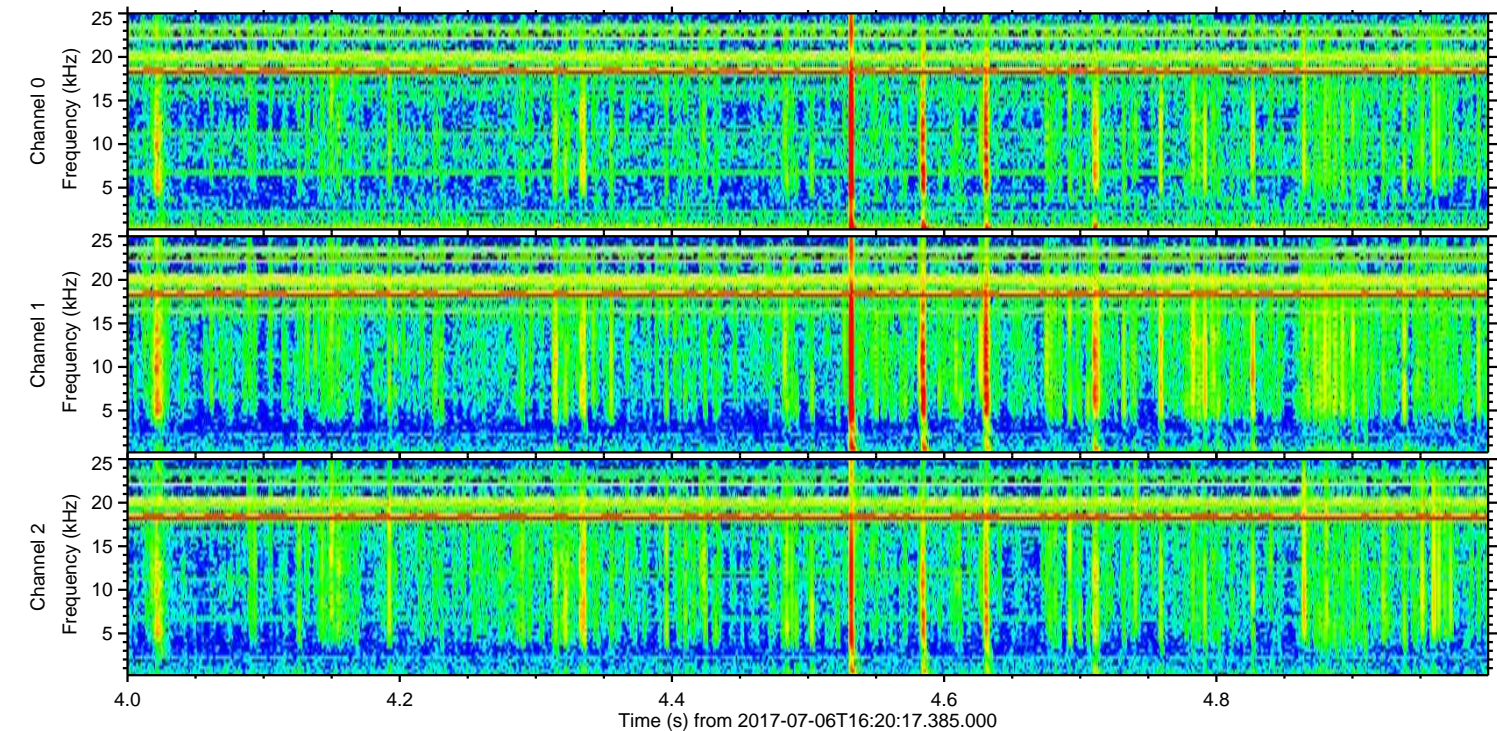
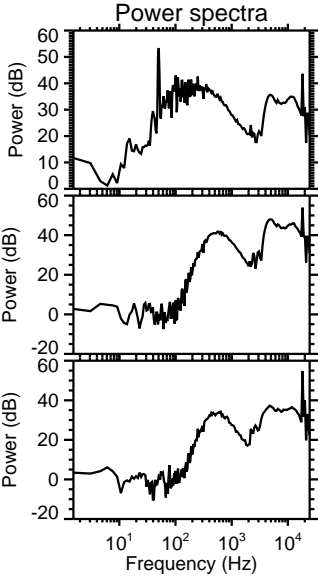
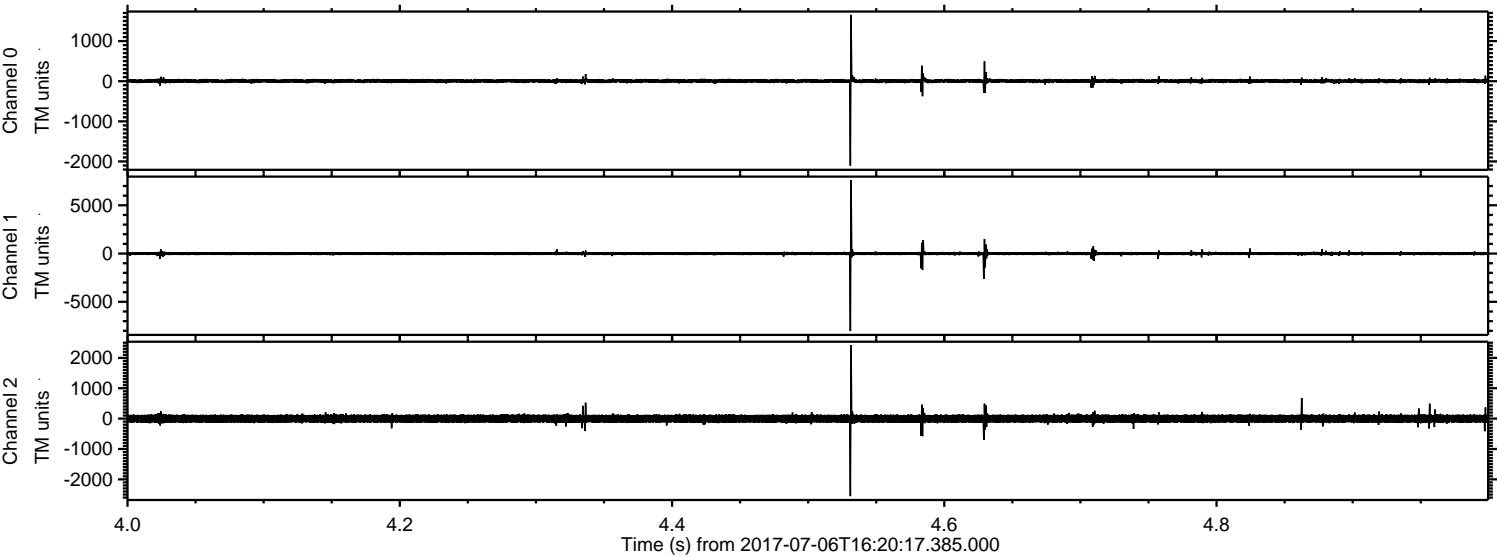

Channel 0
mn: -2103
mx: 1653
 μ : 4.7
 σ : 29.0

Channel 1
mn: -8025
mx: 7590
 μ : -3.8
 σ : 97.7

Channel 2
mn: -2552
mx: 2411
 μ : -2.1
 σ : 79.0

Processed Wed Jul 19 03:44:02 2017 by ELM ver.2012-10-06 from 001__elm20170706_162016__dat00.bin

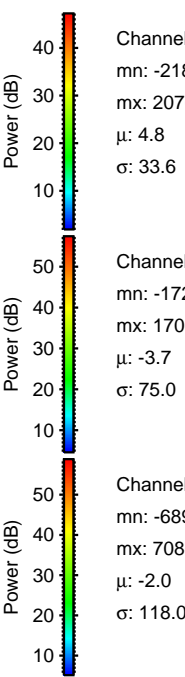
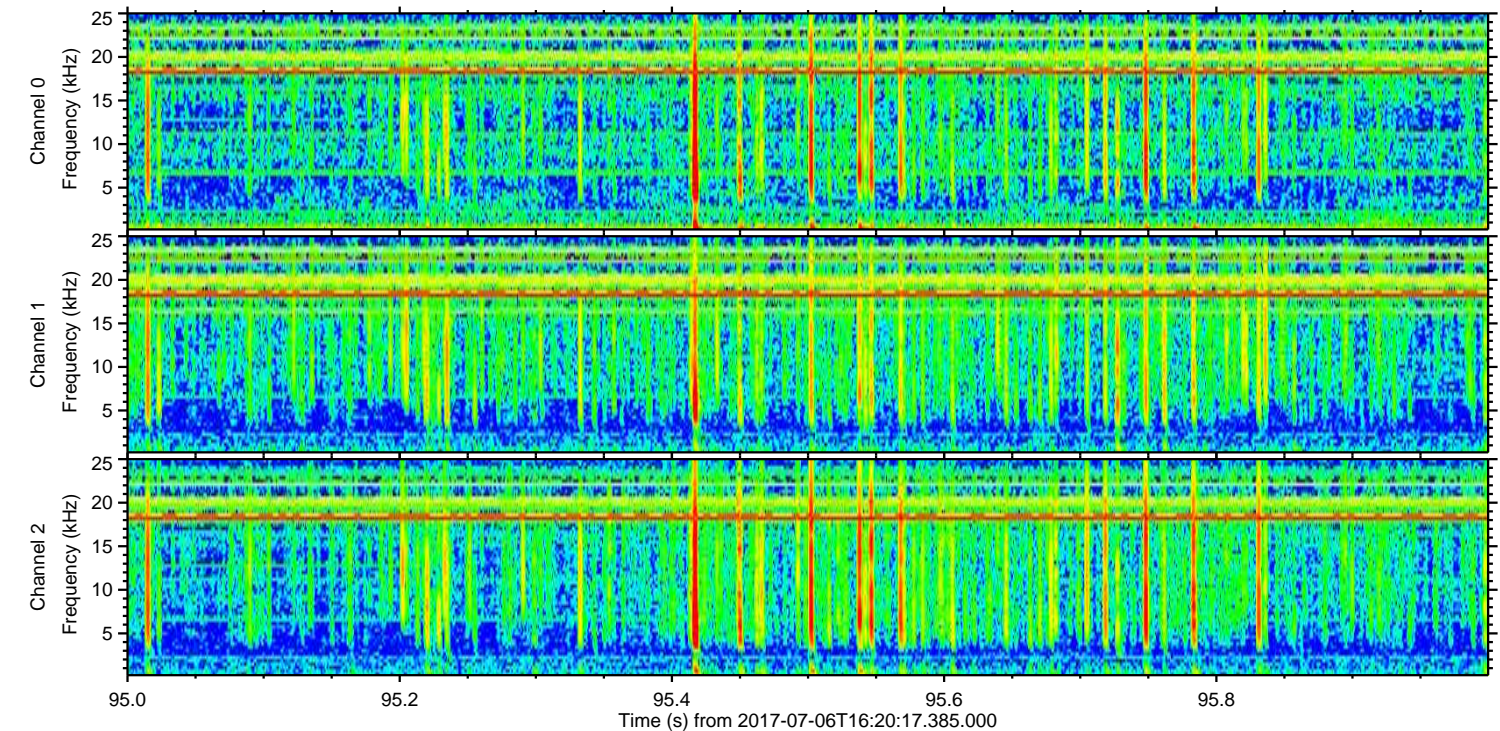
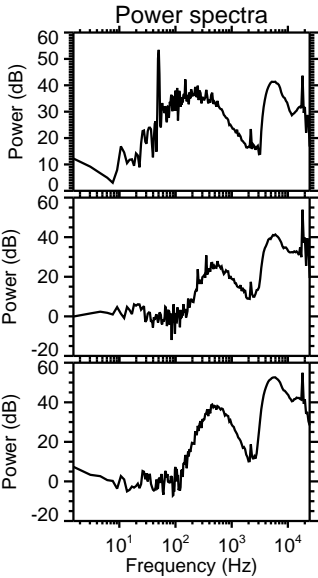
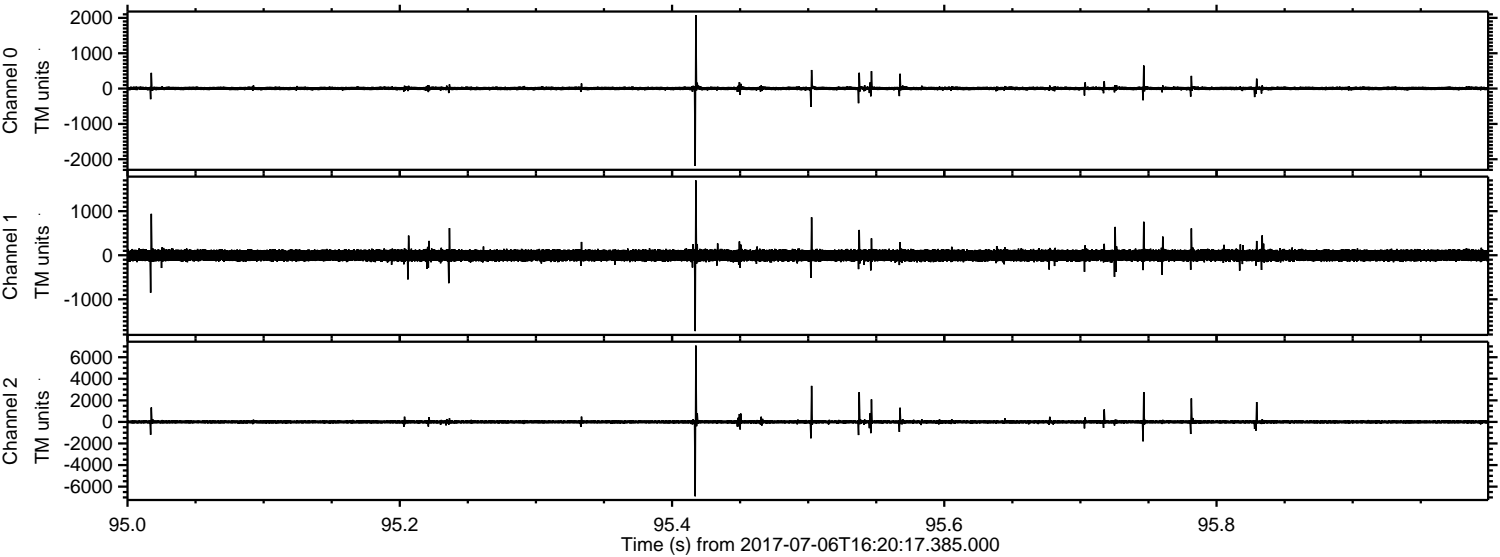

Channel 0
mn: -2189
mx: 2076
 μ : 4.8
 σ : 33.6

Channel 1
mn: -1722
mx: 1700
 μ : -3.7
 σ : 75.0

Channel 2
mn: -6893
mx: 7080
 μ : -2.0
 σ : 118.0

Processed Wed Jul 19 03:44:03 2017 by ELM ver.2012-10-06 from 001__elm20170706_162016__dat00.bin

