

ELMAVAN 3D WAVEFORMS (Measured data sampled at 50 kHz) 50999 packets of 144 samples from 2017-07-06T11:35:05.316.000.

Processed Wed Jul 19 03:00:51 2017 by ELM ver.2012-10-06 from 001__elm20170706_113504__dat00.bin

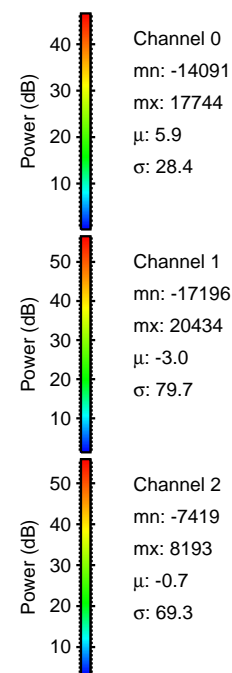
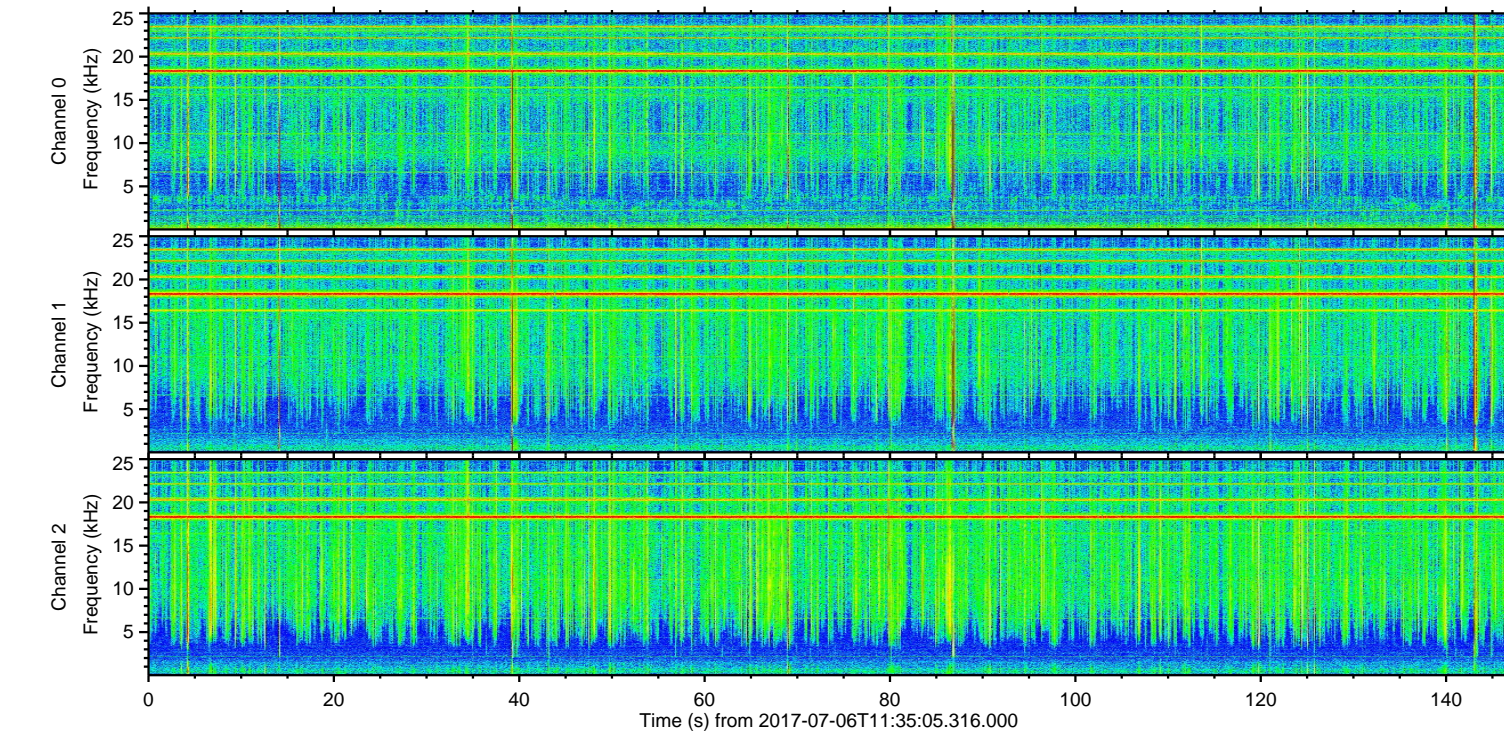
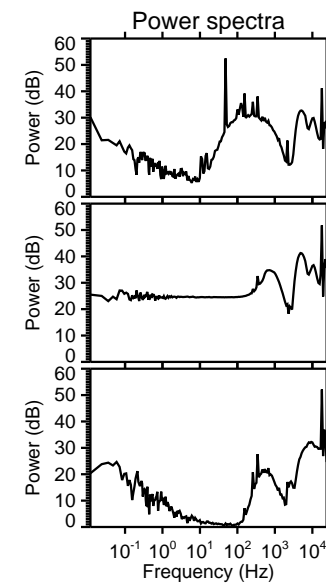
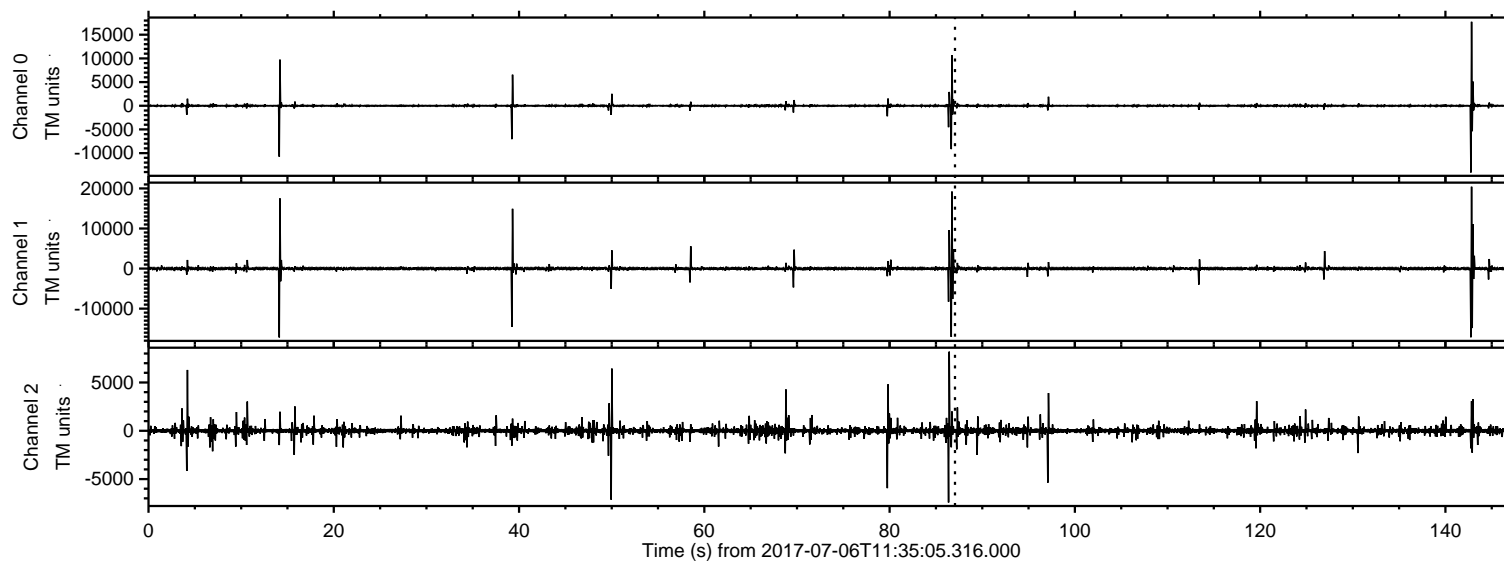

ELMAVAN 3D WAVEFORMS (Measured data sampled at 50 kHz) 50999 packets of 144 samples from 2017-07-06T11:35:05.316.000. Part 143/147

Processed Wed Jul 19 03:00:59 2017 by ELM ver.2012-10-06 from 001__elm20170706_113504__dat00.bin

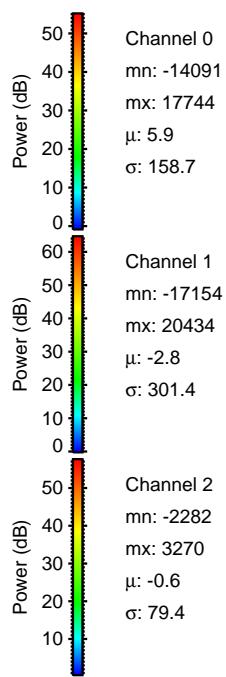
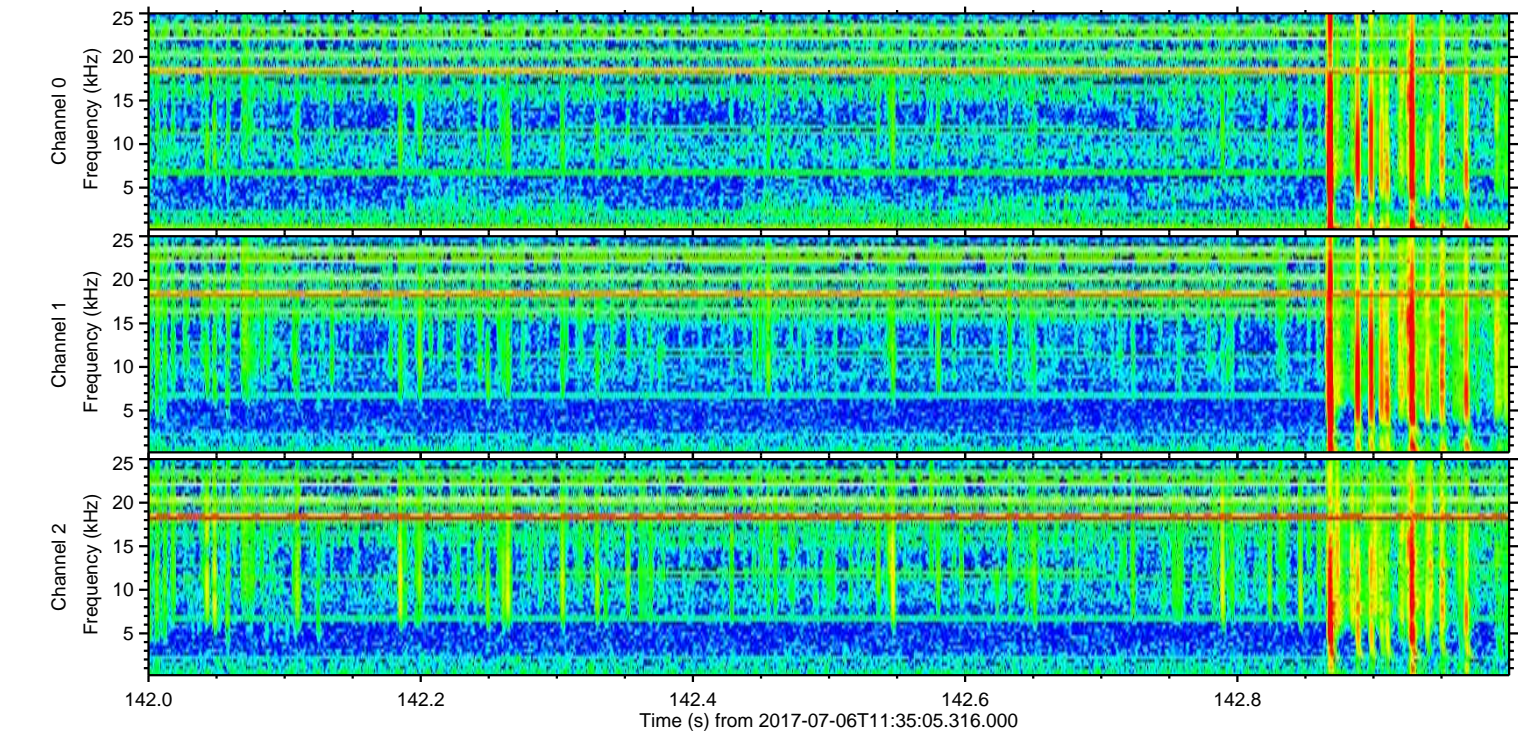
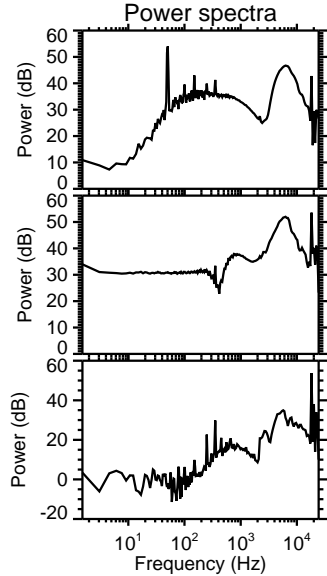
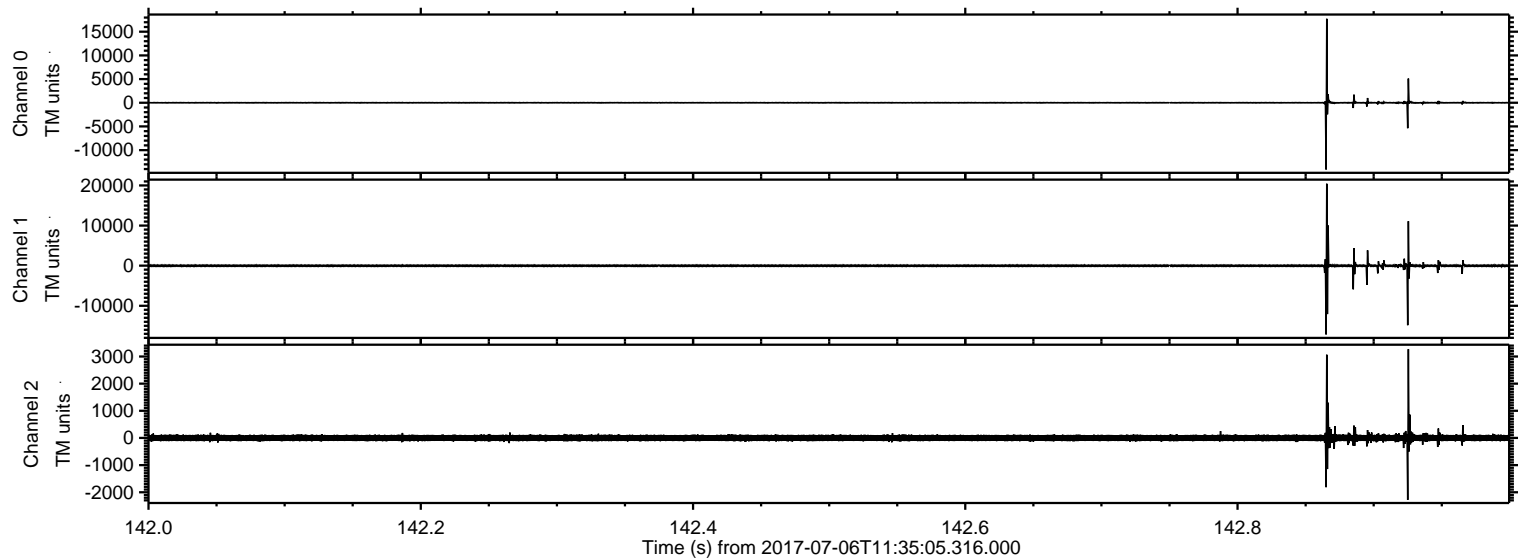

ELMAVAN 3D WAVEFORMS (Measured data sampled at 50 kHz) 50999 packets of 144 samples from 2017-07-06T11:35:05.316.000. Part 87/147

Processed Wed Jul 19 03:01:00 2017 by ELM ver.2012-10-06 from 001__elm20170706_113504__dat00.bin

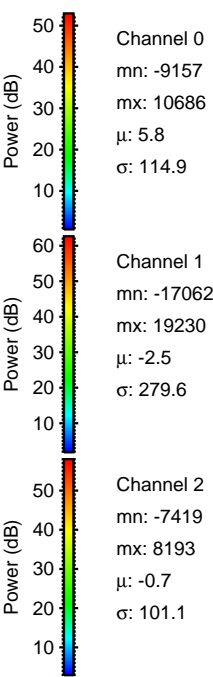
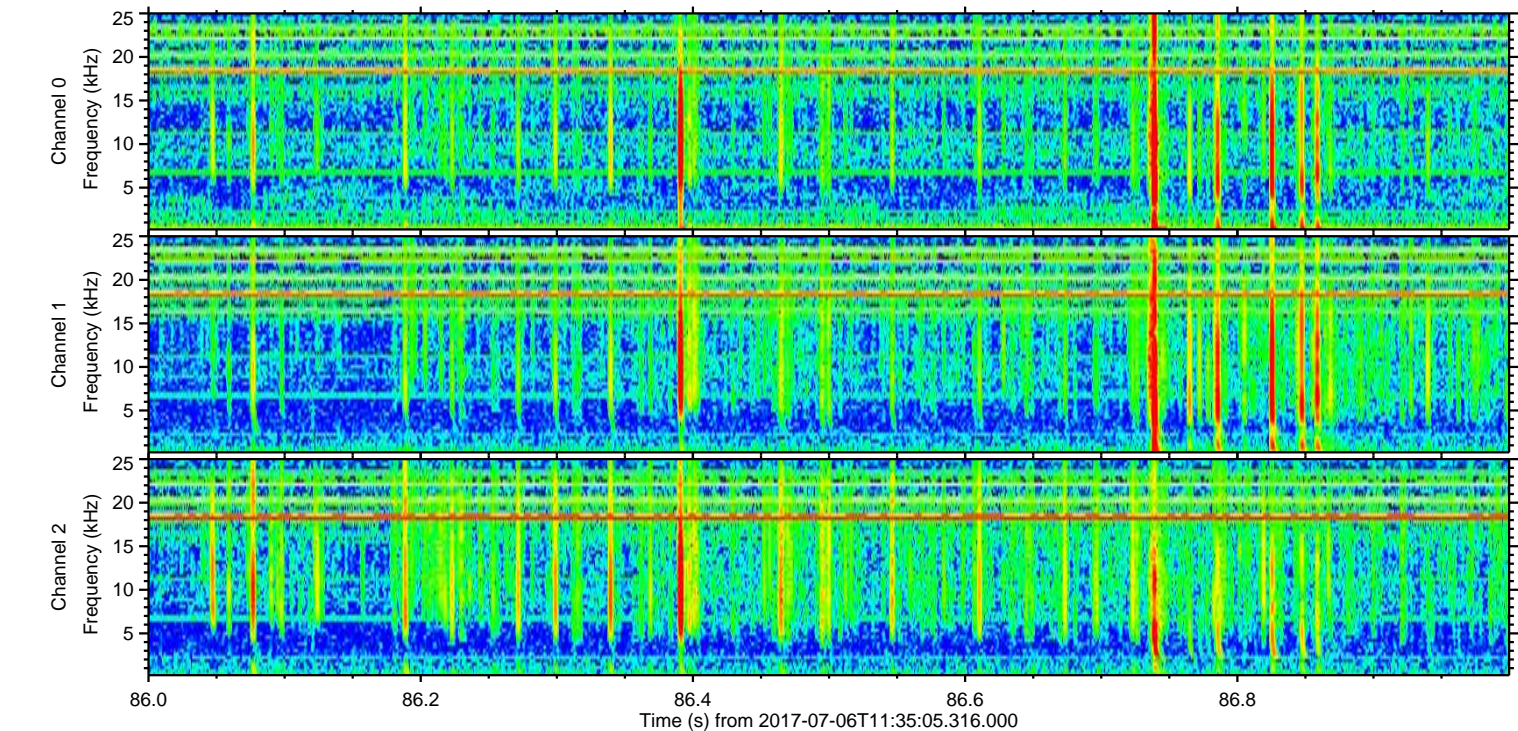
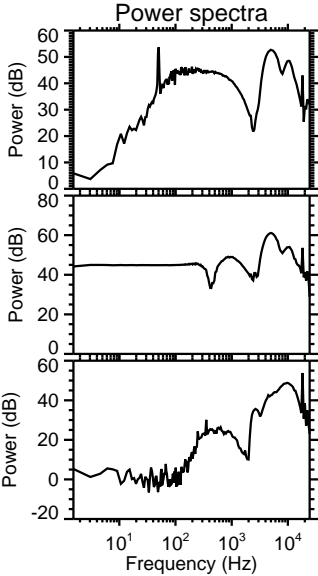
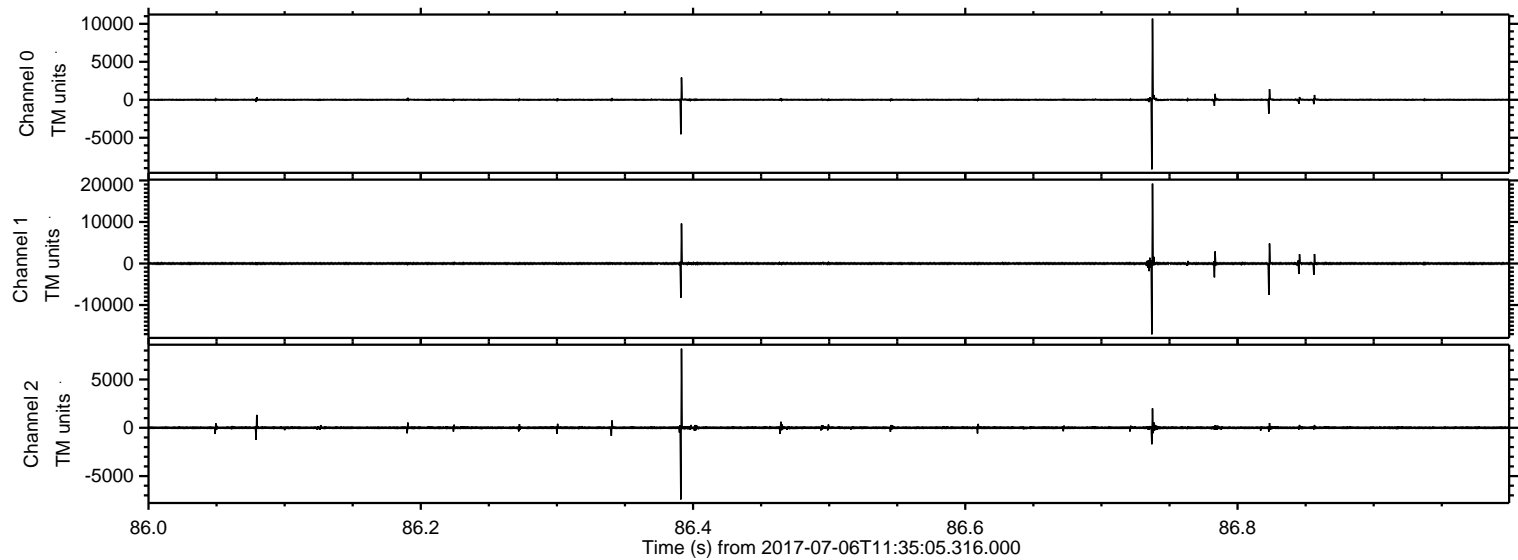

ELMAVAN 3D WAVEFORMS (Measured data sampled at 50 kHz) 50999 packets of 144 samples from 2017-07-06T11:35:05.316.000. Part 15/147

Processed Wed Jul 19 03:01:01 2017 by ELM ver.2012-10-06 from 001__elm20170706_113504__dat00.bin

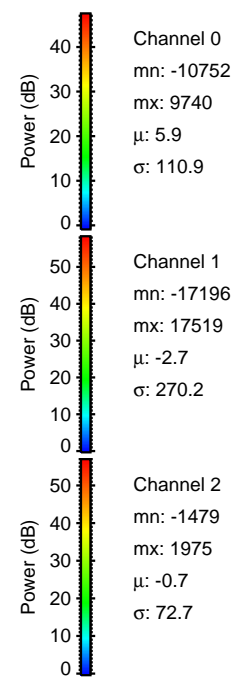
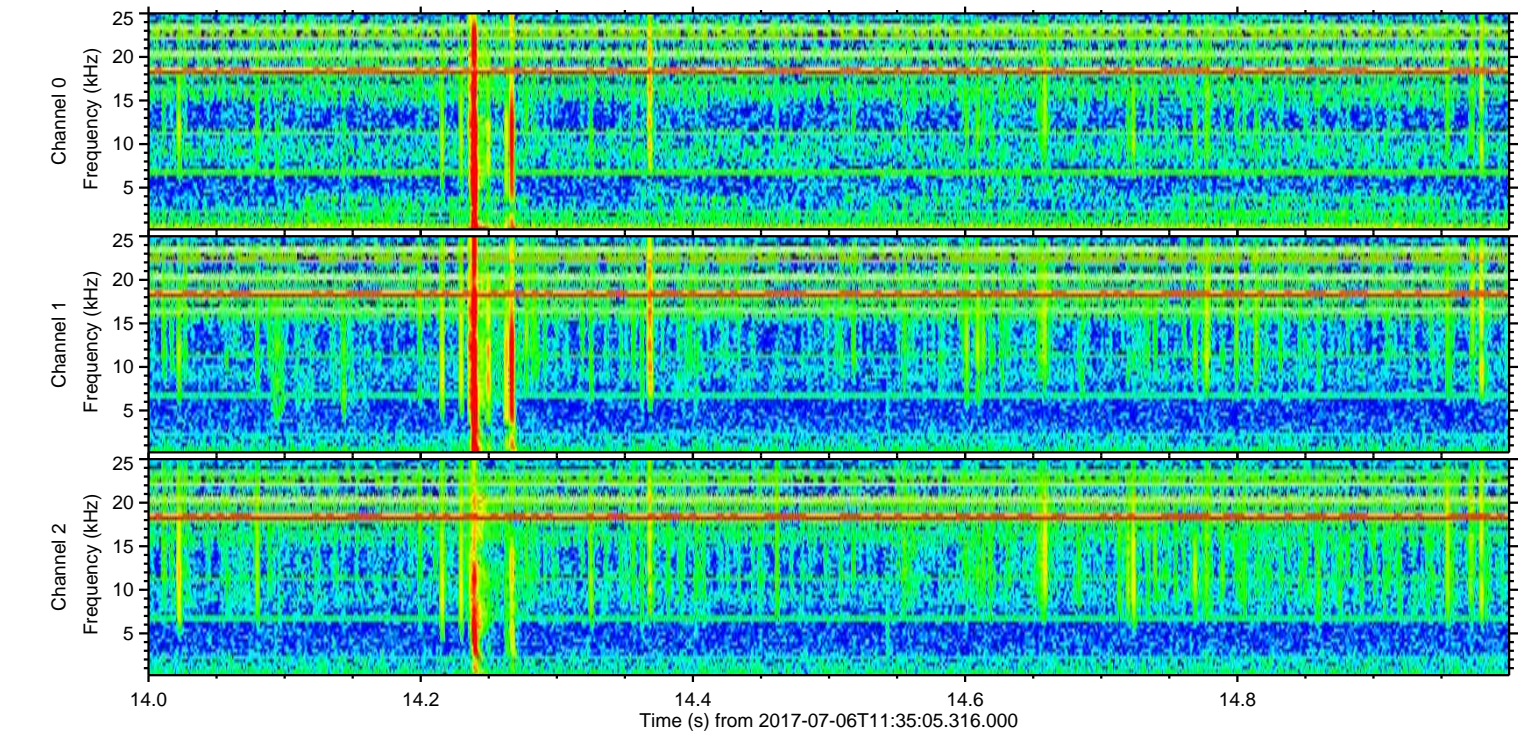
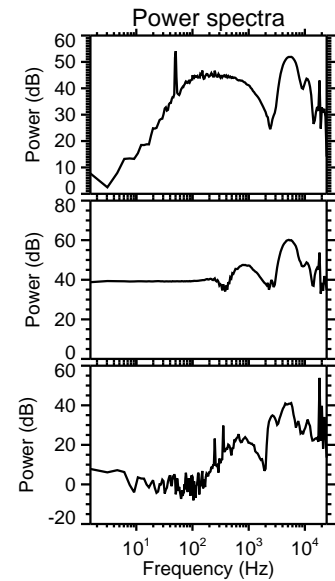
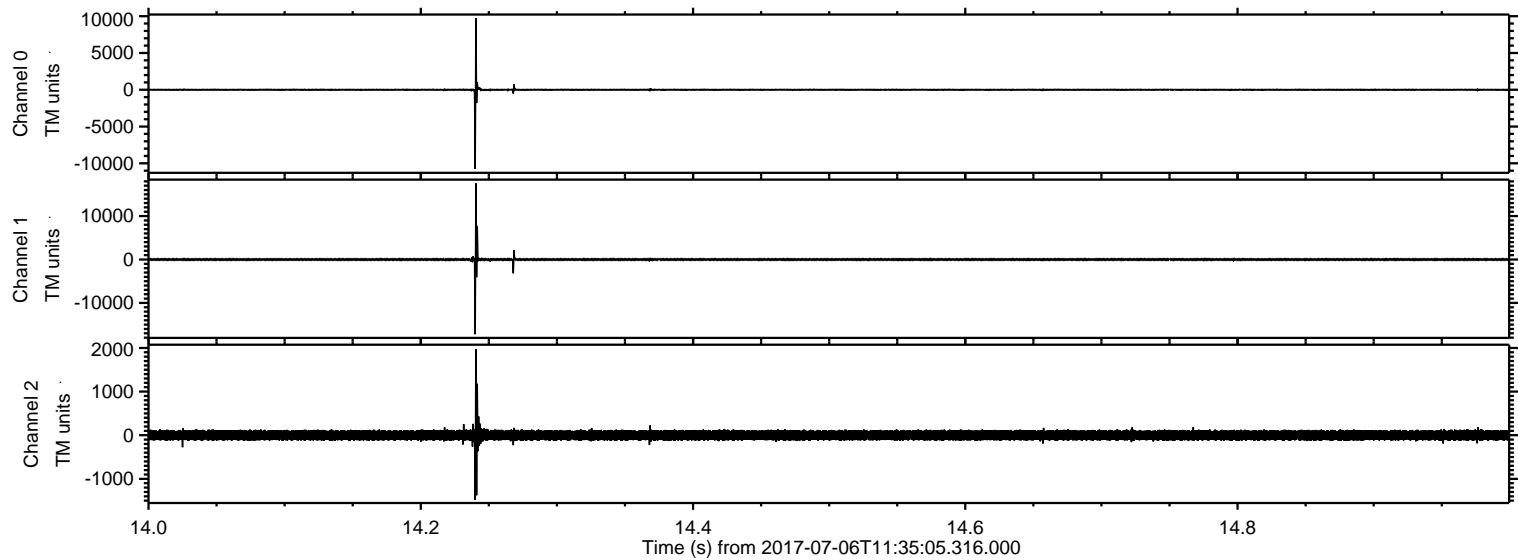

Processed Wed Jul 19 03:01:02 2017 by ELM ver.2012-10-06 from 001__elm20170706_113504__dat00.bin

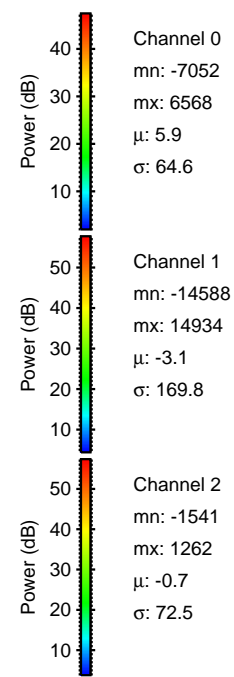
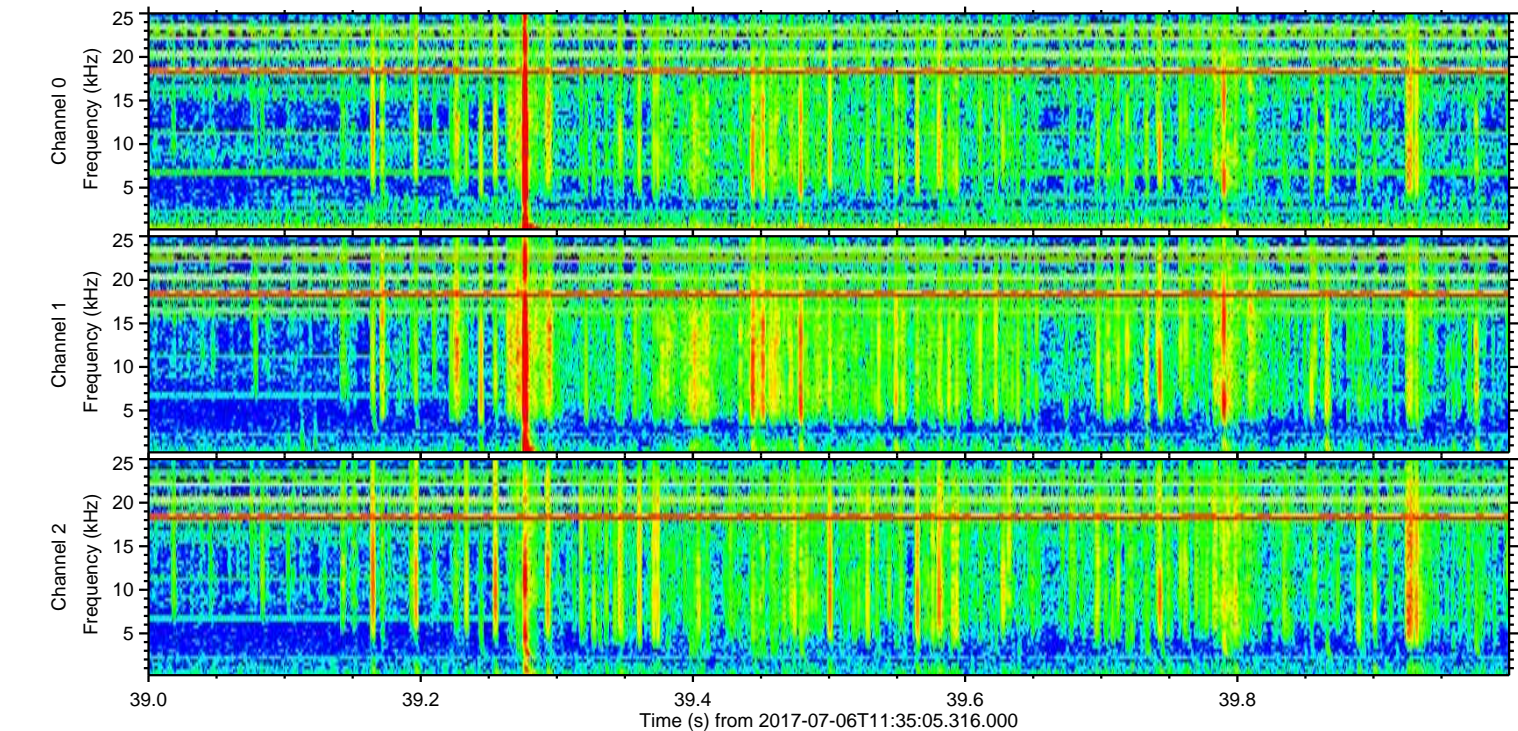
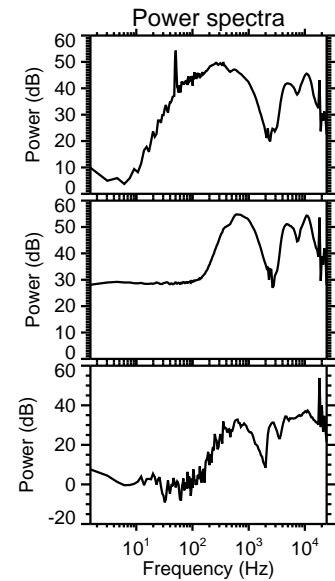
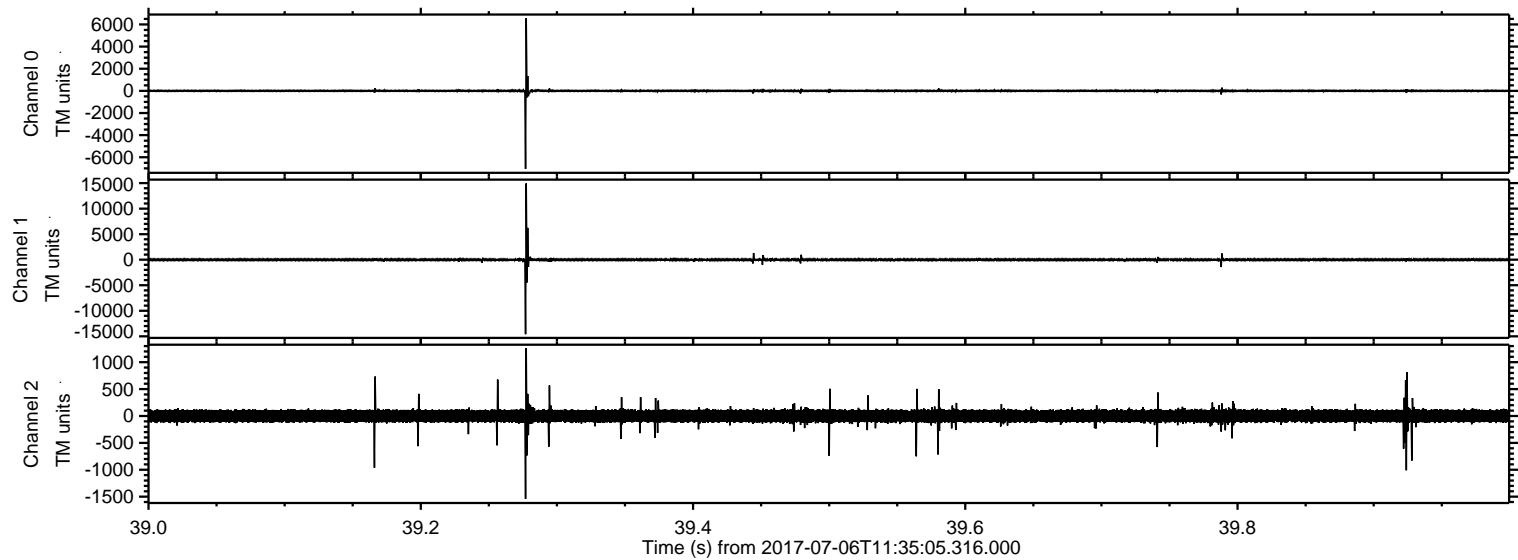

Processed Wed Jul 19 03:01:02 2017 by ELM ver.2012-10-06 from 001__elm20170706_113504__dat00.bin

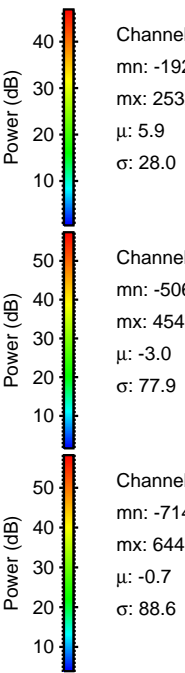
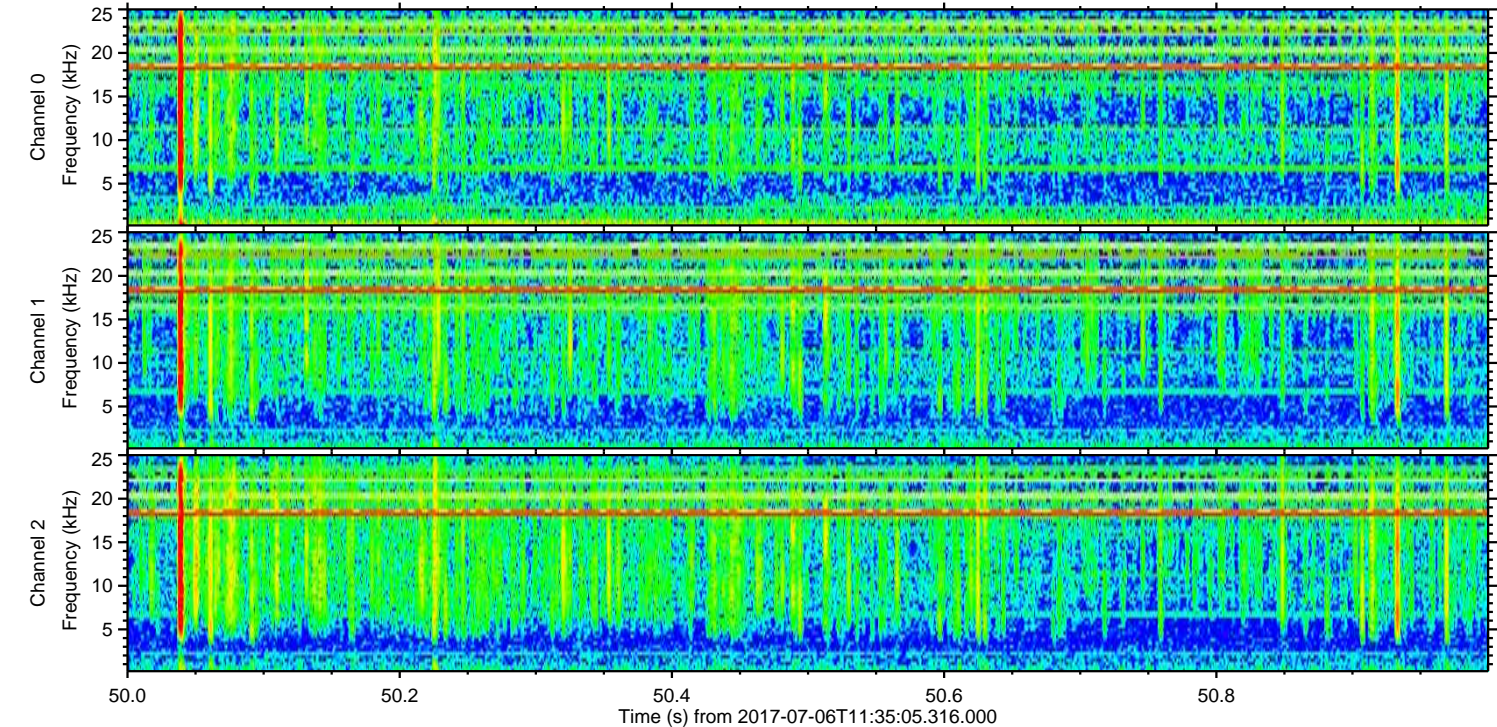
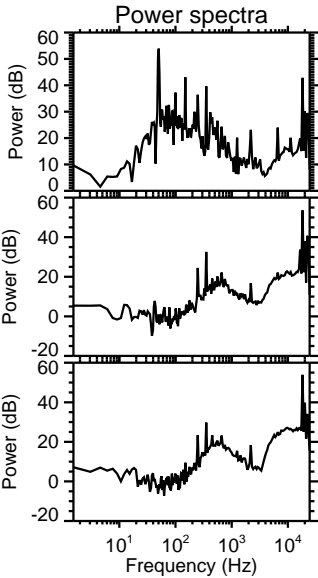
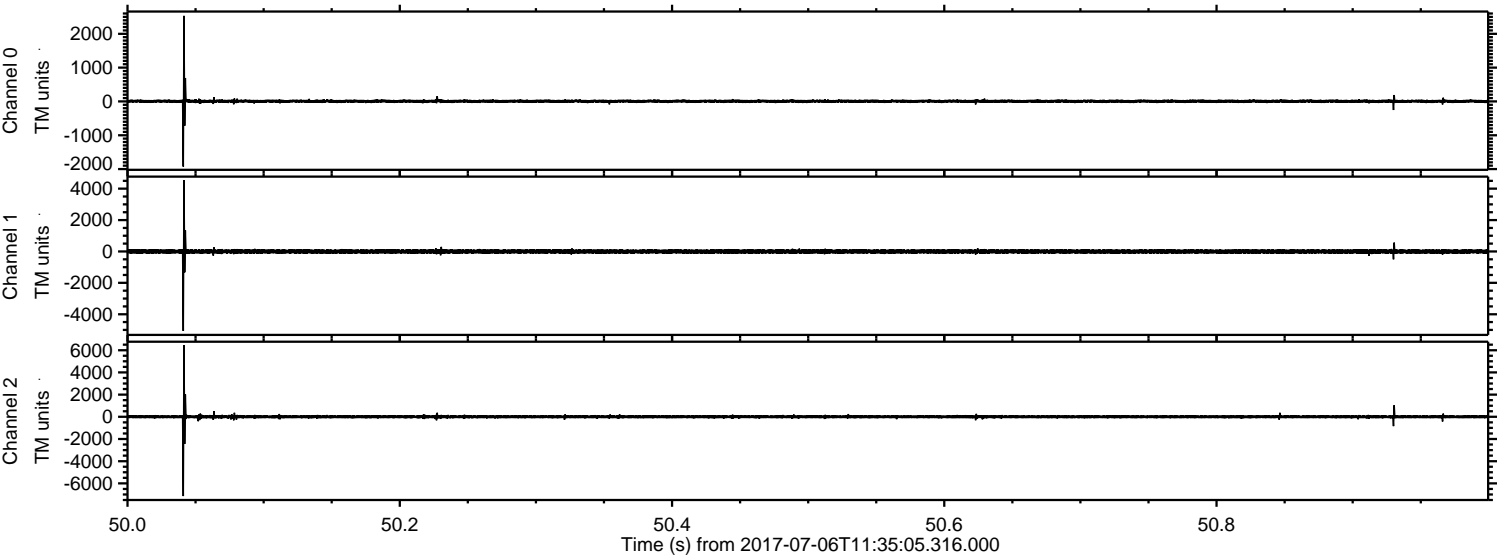

Processed Wed Jul 19 03:01:03 2017 by ELM ver.2012-10-06 from 001__elm20170706_113504__dat00.bin

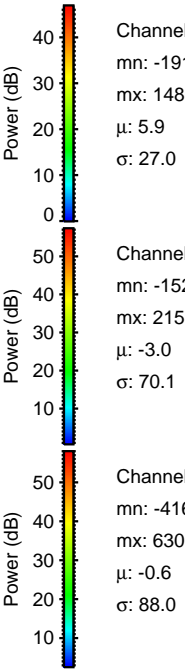
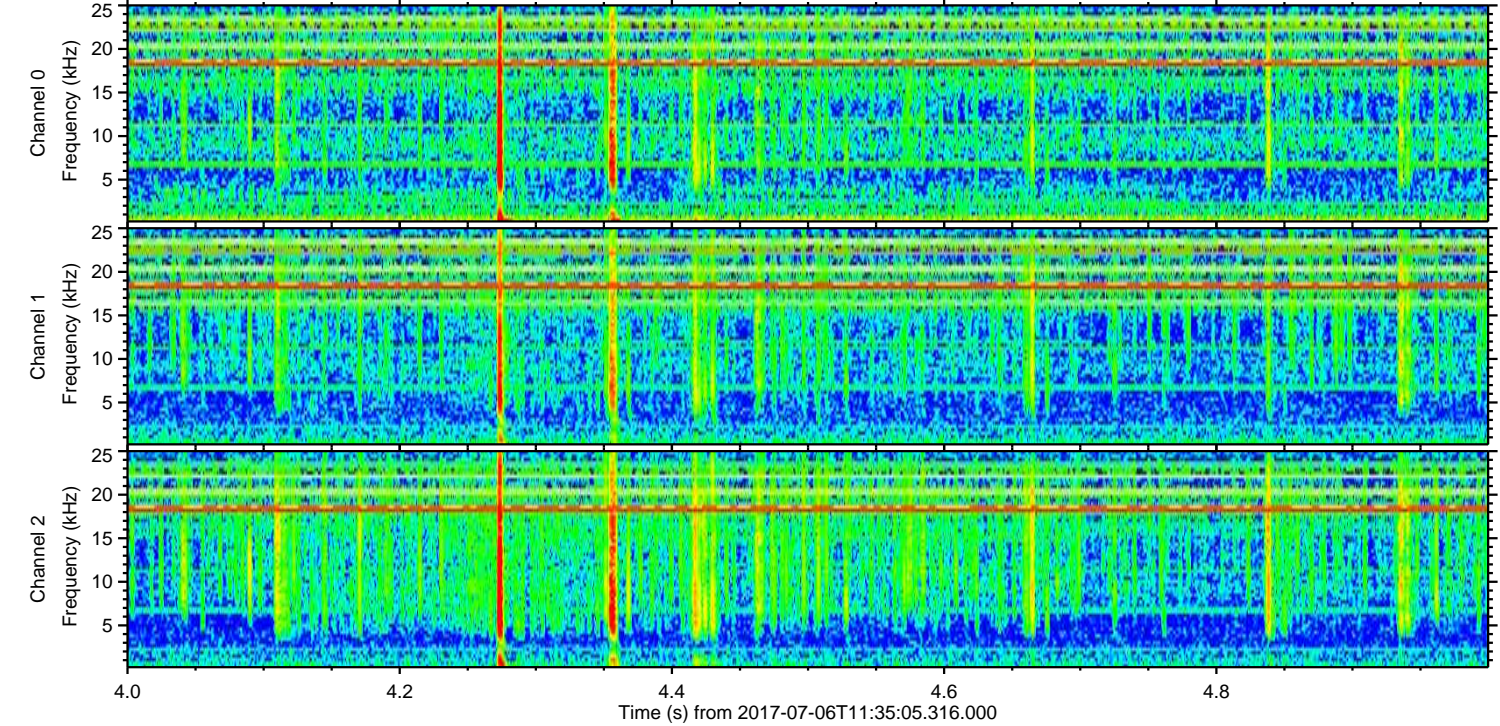
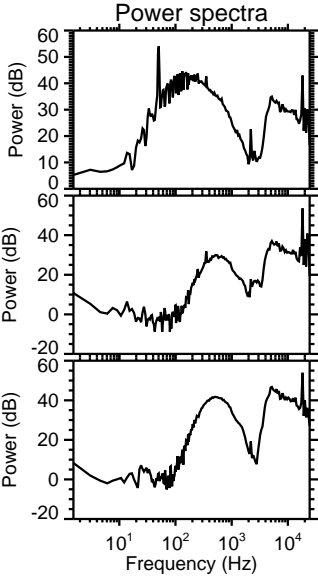
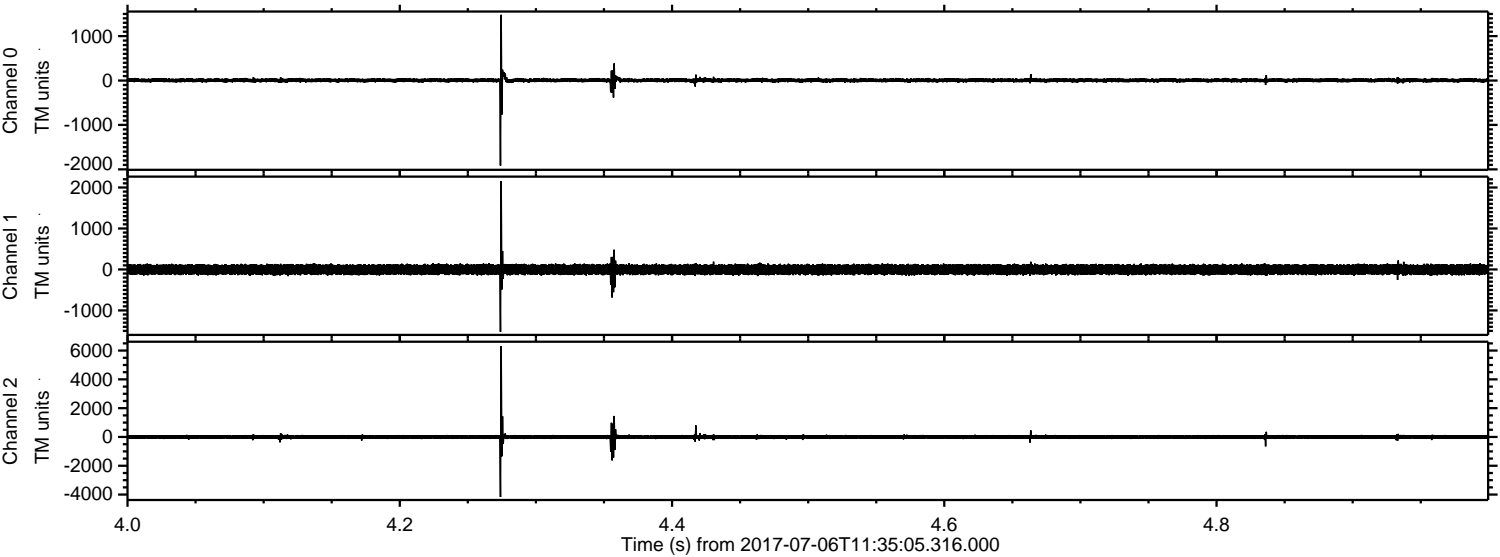

Processed Wed Jul 19 03:01:04 2017 by ELM ver.2012-10-06 from 001__elm20170706_113504__dat00.bin

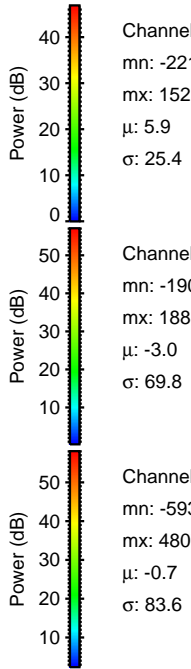
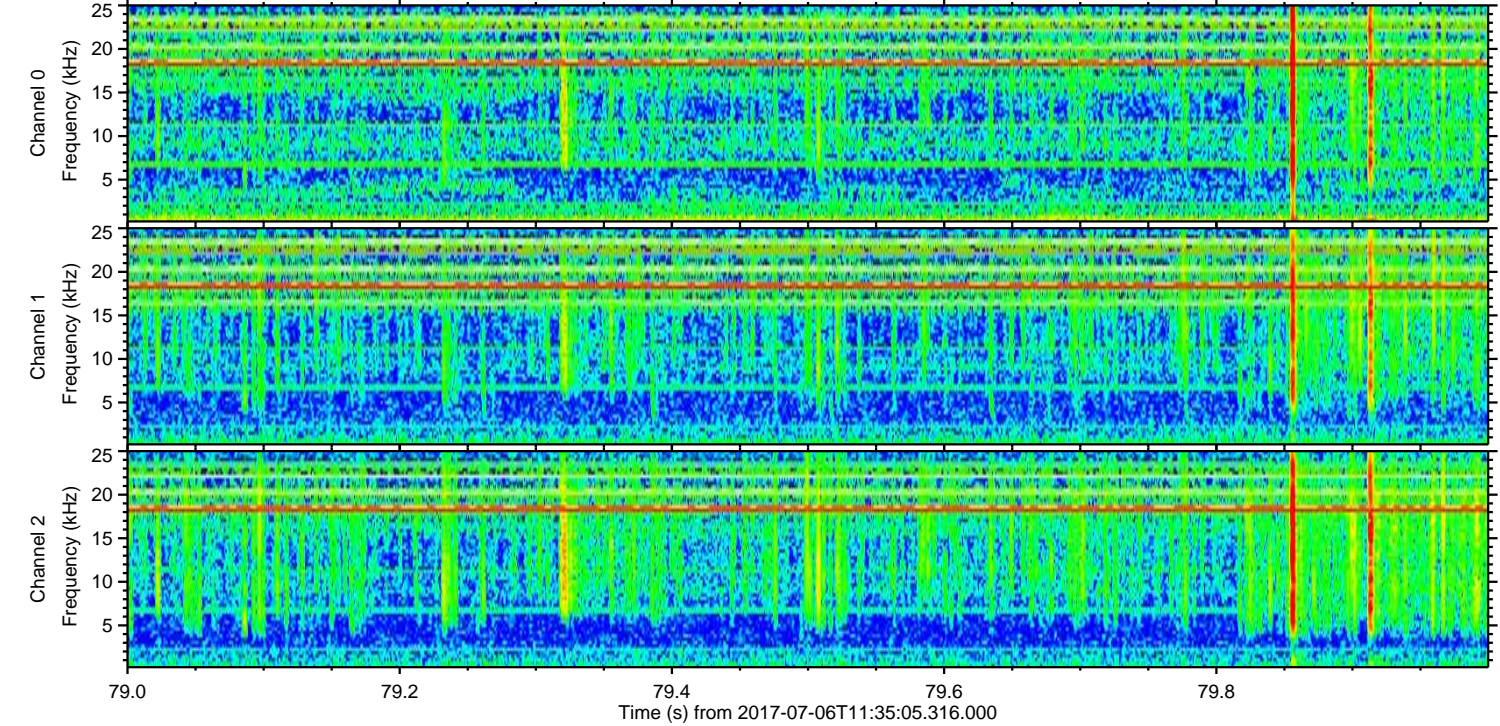
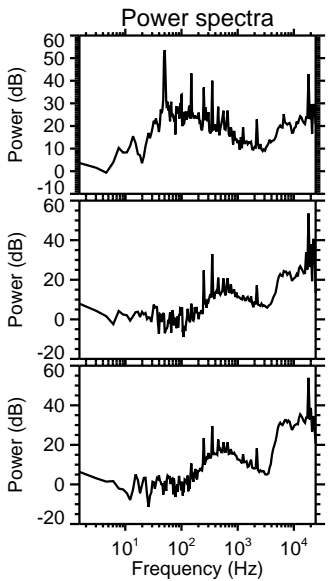
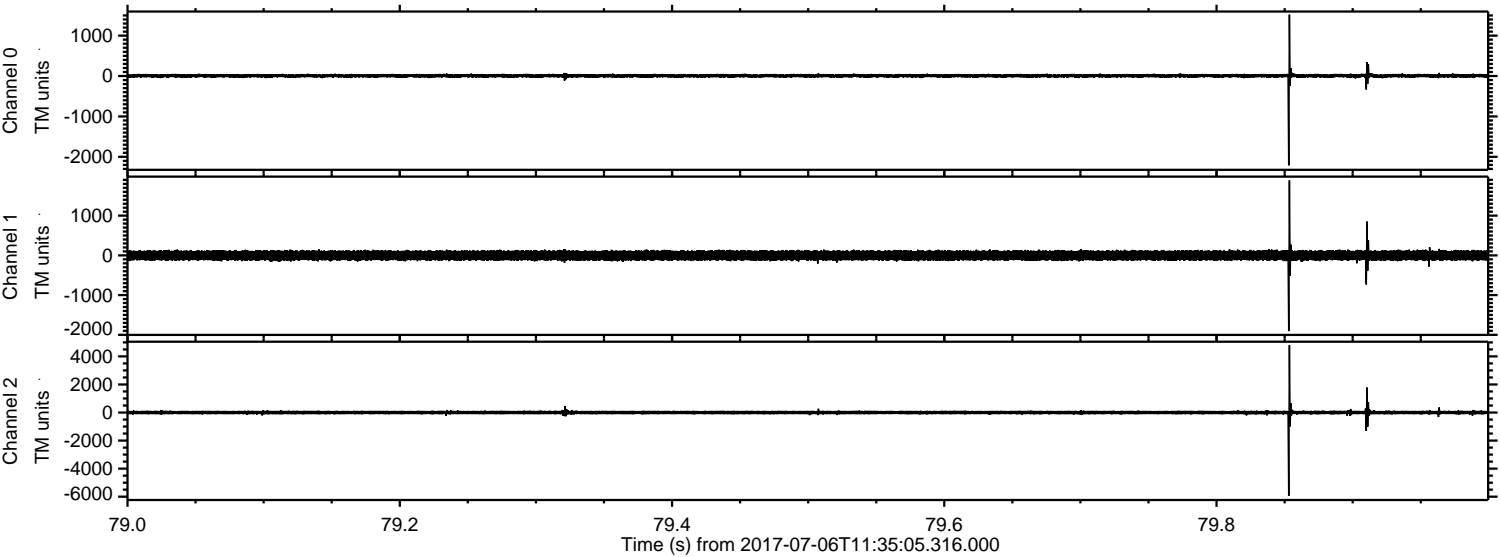

Channel 0
mn: -2211
mx: 1521
μ: 5.9
σ: 25.4

Channel 1
mn: -1907
mx: 1888
μ: -3.0
σ: 69.8

Channel 2
mn: -5939
mx: 4807
μ: -0.7
σ: 83.6

Processed Wed Jul 19 03:01:04 2017 by ELM ver.2012-10-06 from 001__elm20170706_113504__dat00.bin

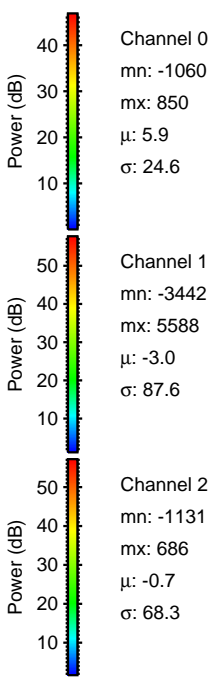
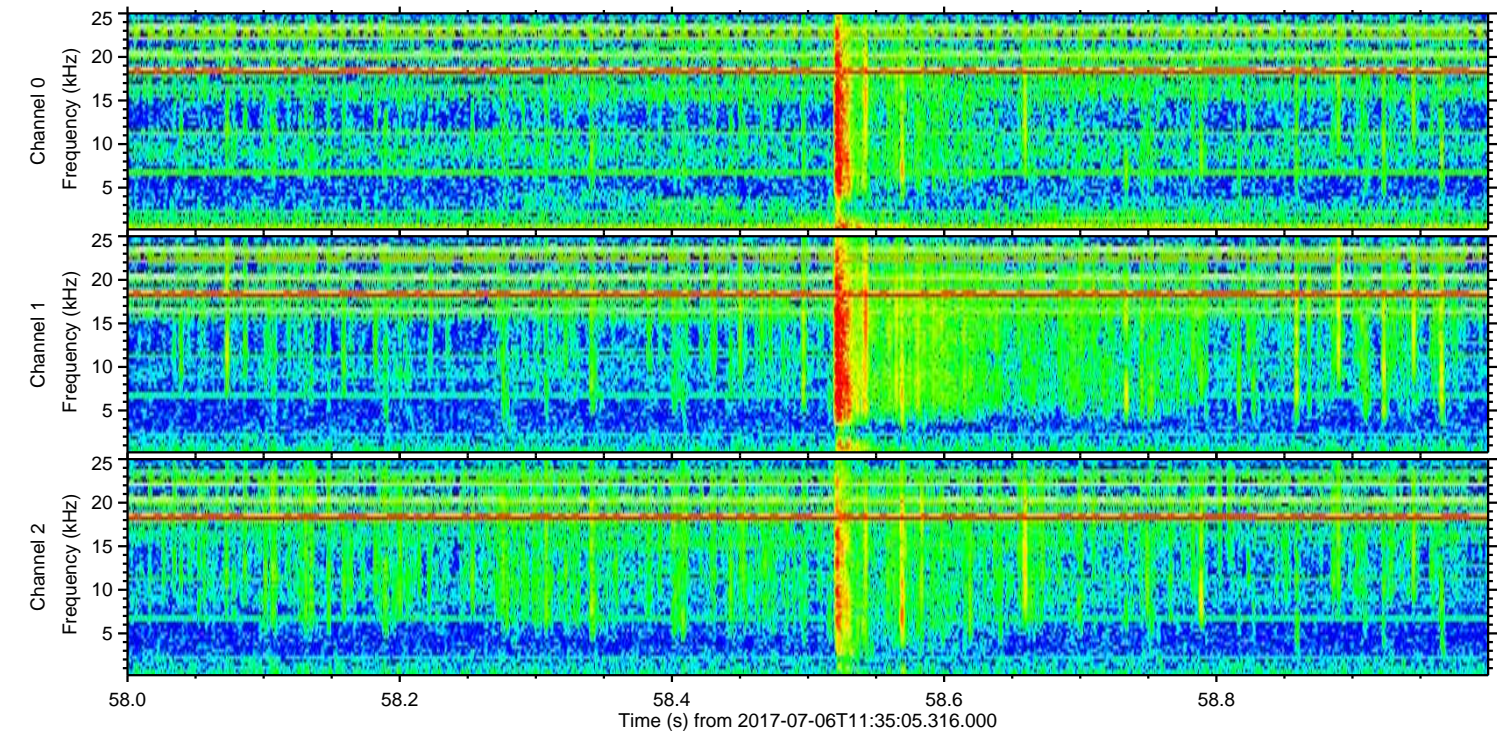
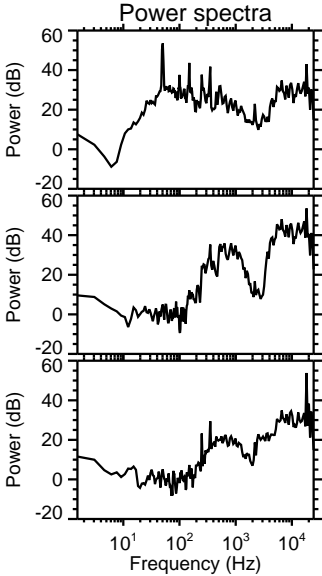
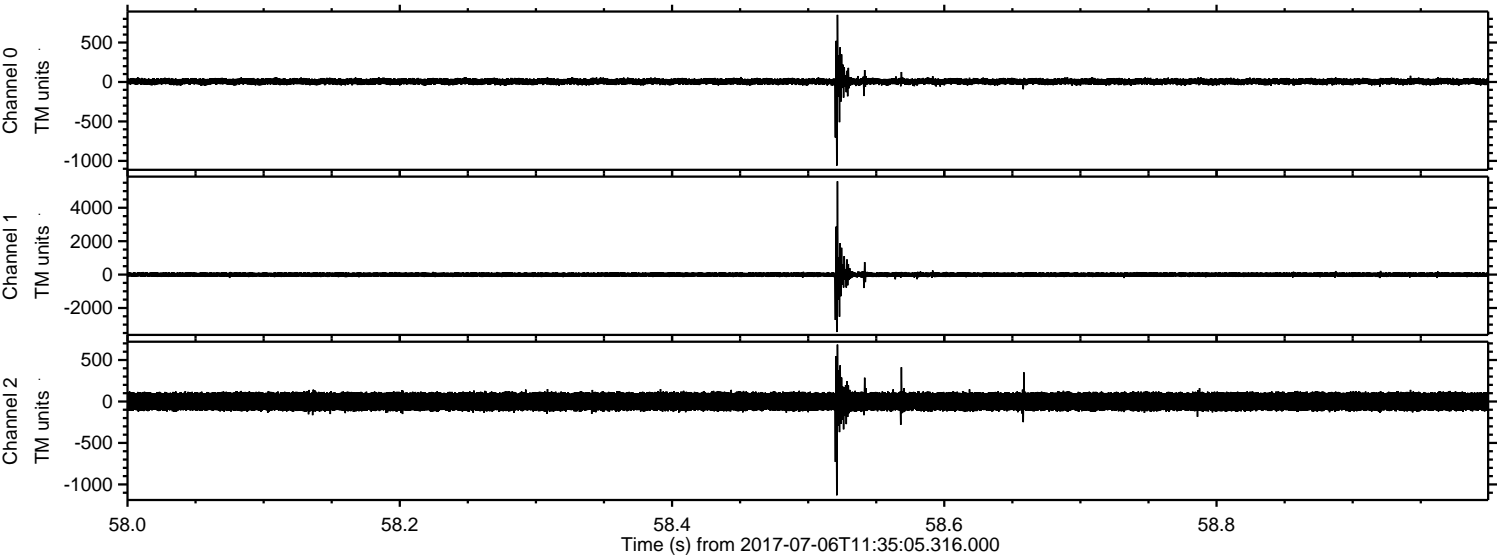

Processed Wed Jul 19 03:01:05 2017 by ELM ver.2012-10-06 from 001__elm20170706_113504__dat00.bin

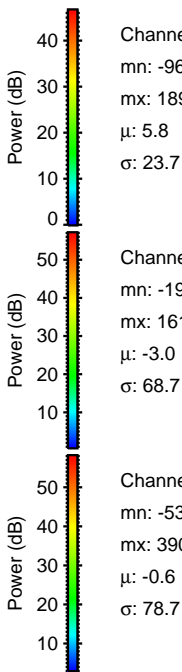
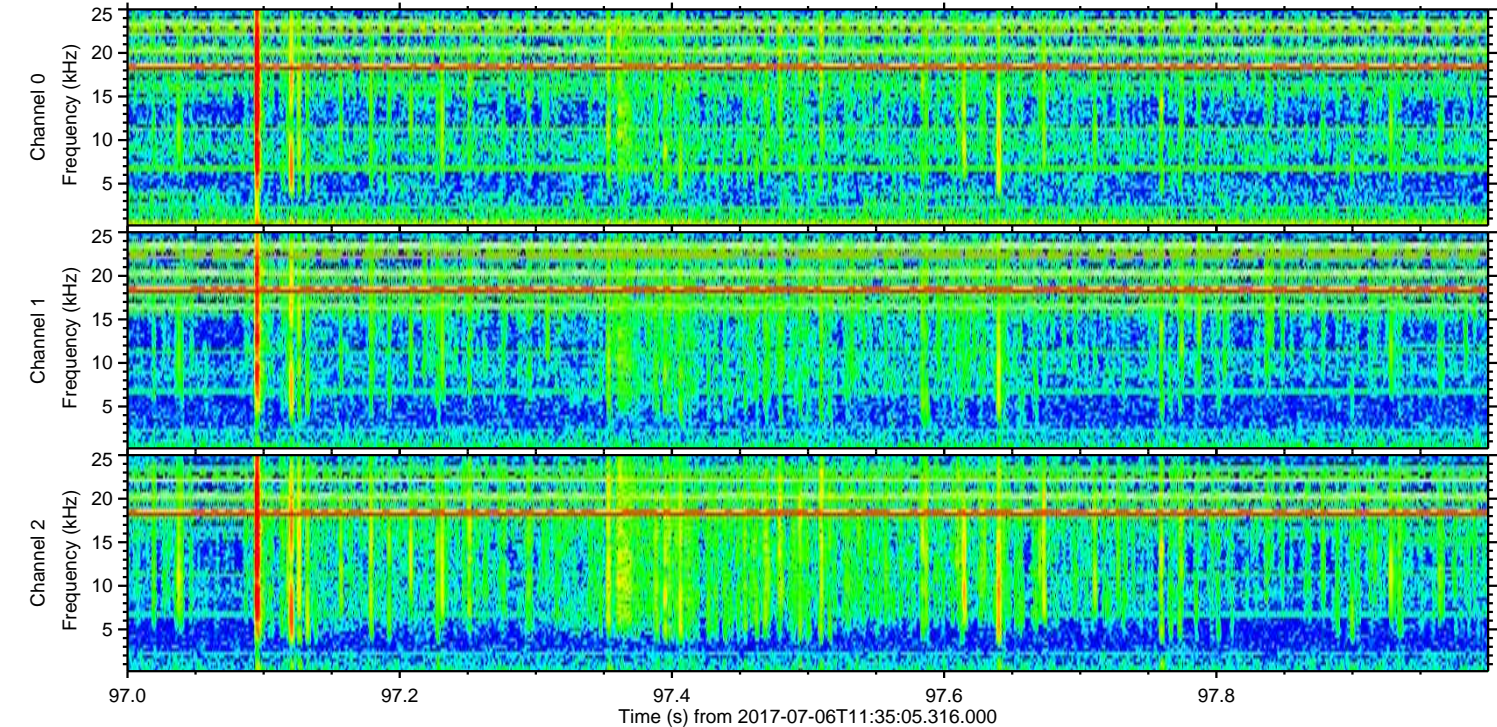
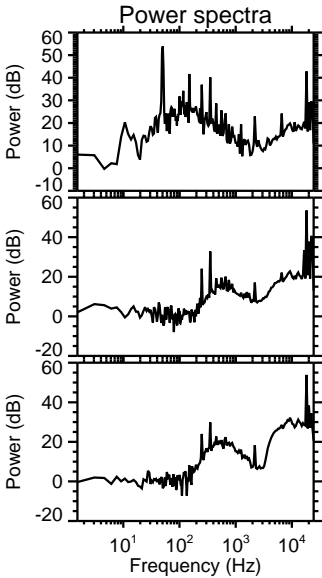
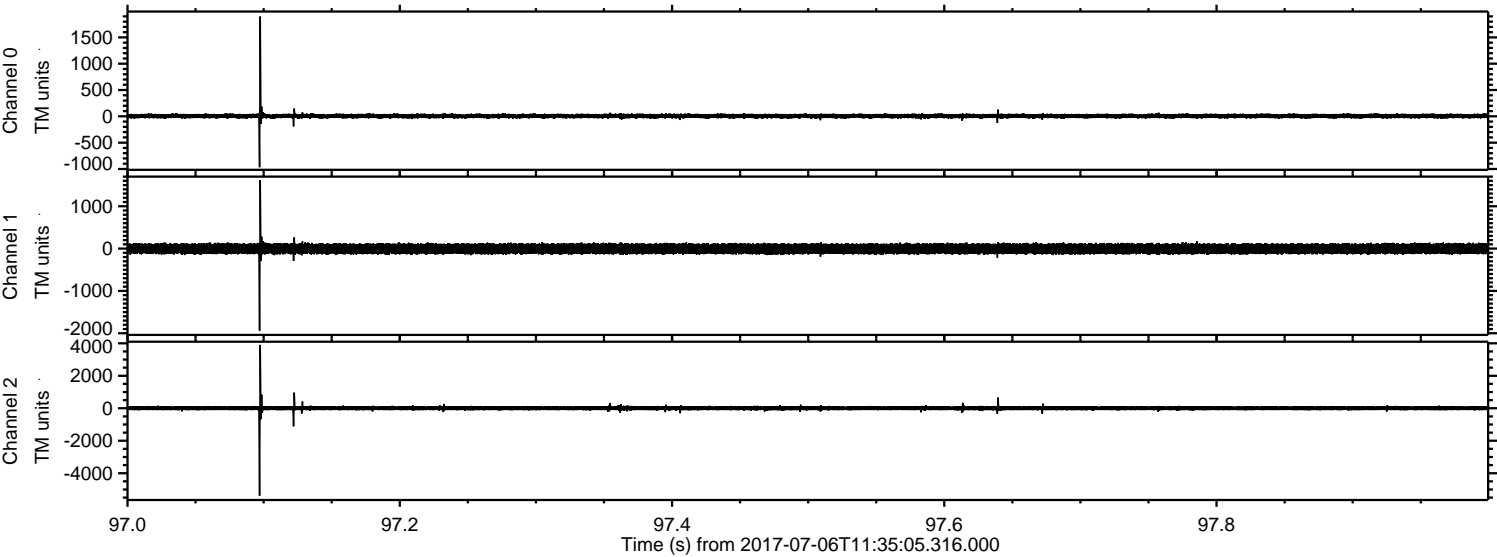

Processed Wed Jul 19 03:01:07 2017 by ELM ver.2012-10-06 from 001__elm20170706_113504__dat00.bin

