

ELMAVAN 3D WAVEFORMS (Measured data sampled at 50 kHz) 51000 packets of 144 samples from 2017-07-06T08:24:57.294.000.

Processed Wed Jul 19 02:32:04 2017 by ELM ver.2012-10-06 from 001__elm20170706_082456__dat00.bin

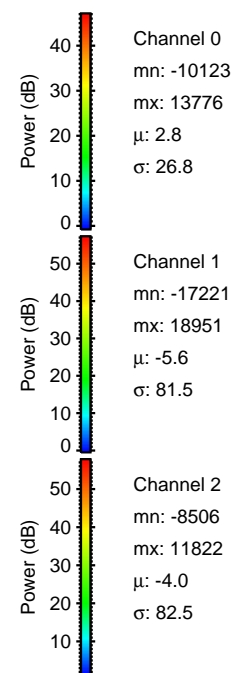
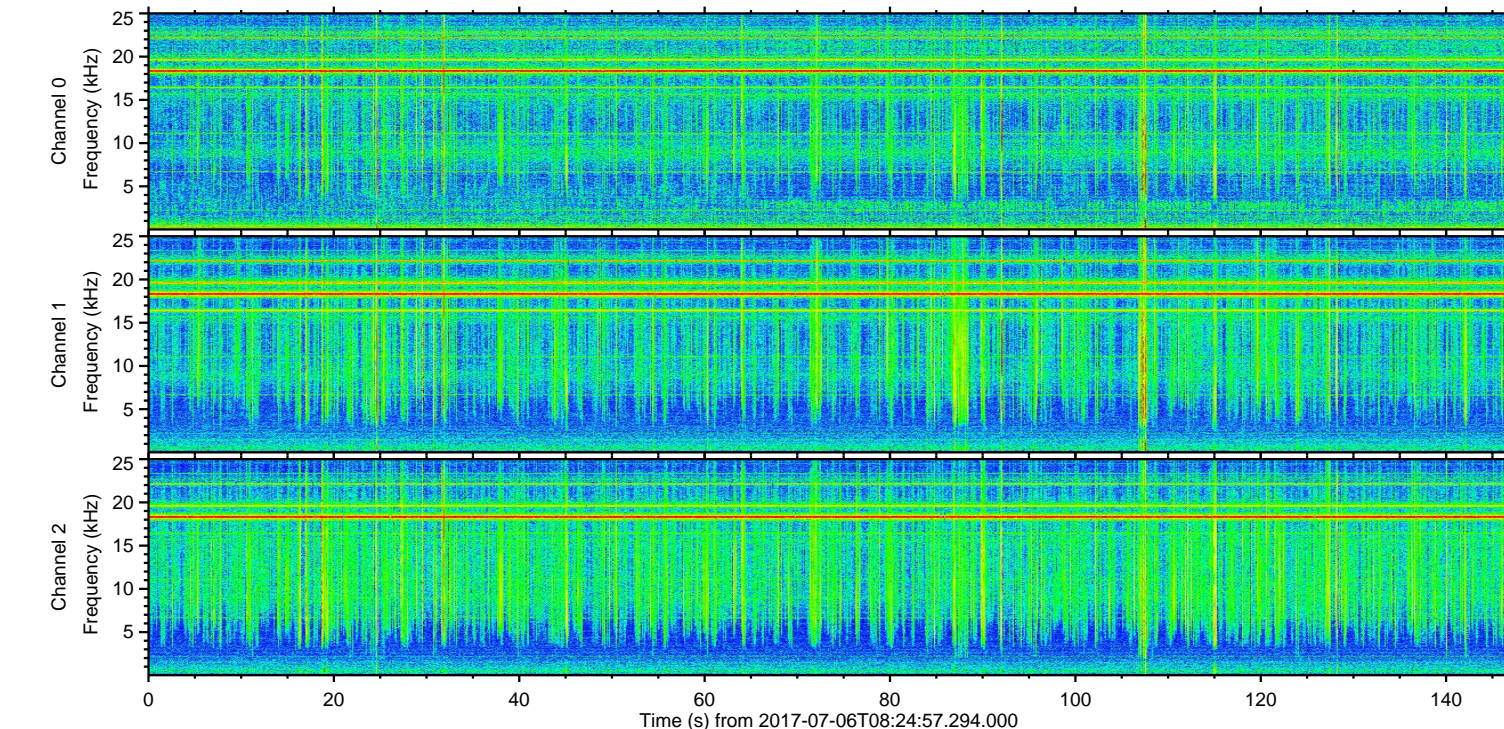
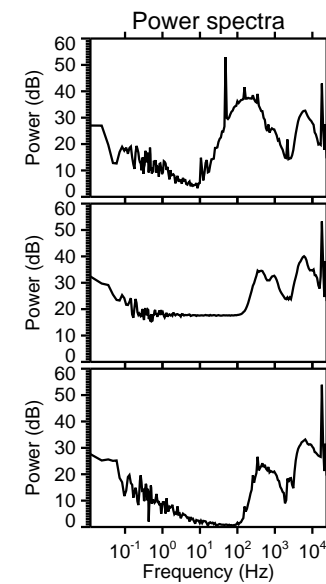
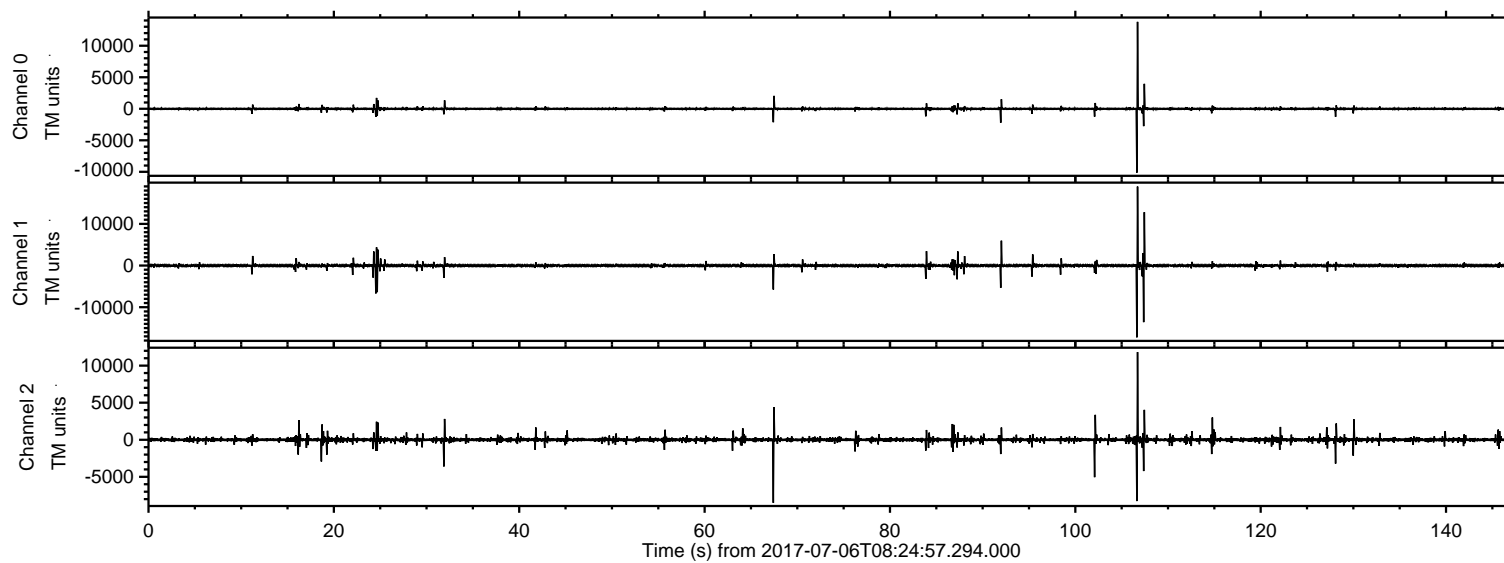

ELMAVAN 3D WAVEFORMS (Measured data sampled at 50 kHz) 51000 packets of 144 samples from 2017-07-06T08:24:57.294.000. Part 107/147

Processed Wed Jul 19 02:32:12 2017 by ELM ver.2012-10-06 from 001__elm20170706_082456__dat00.bin

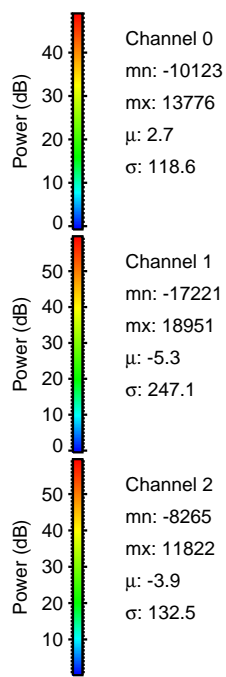
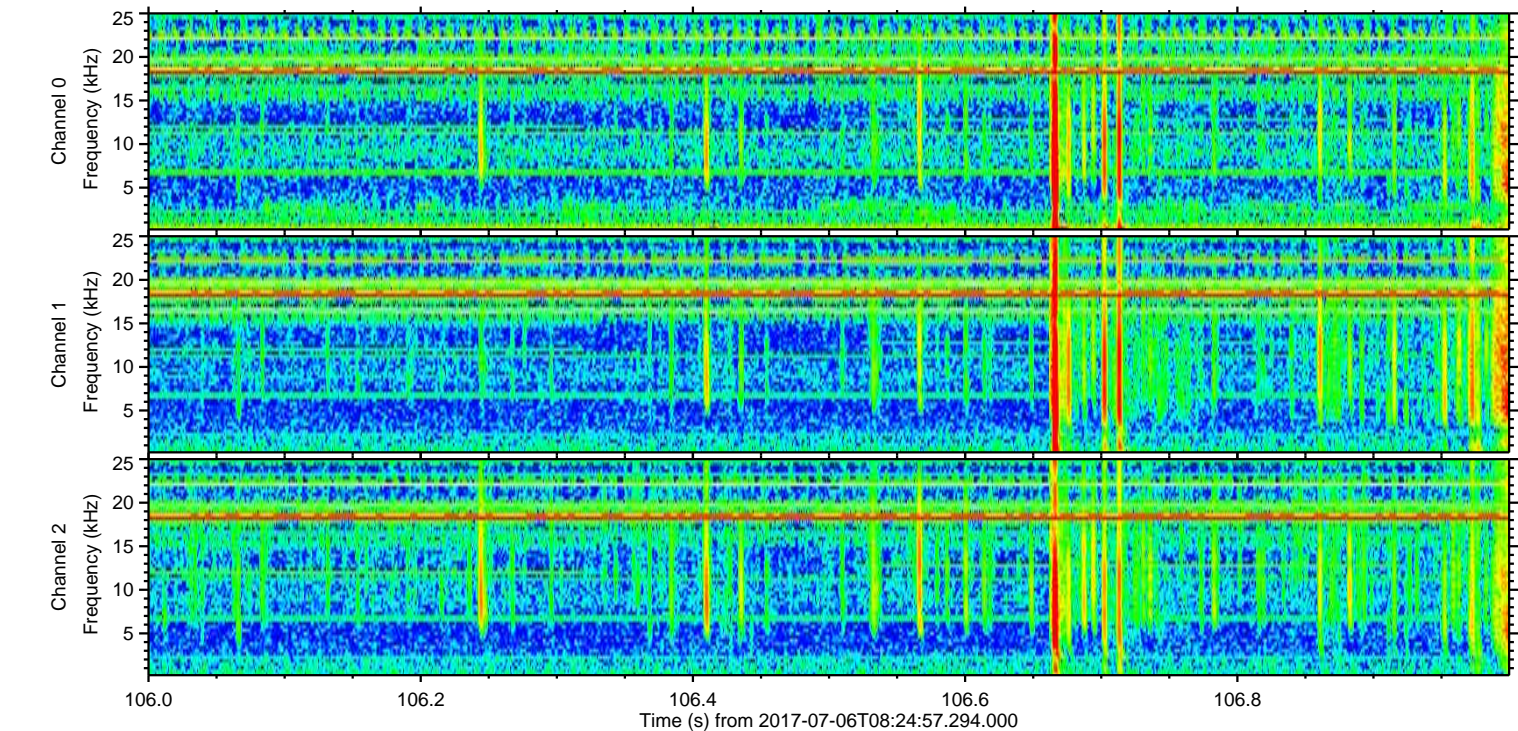
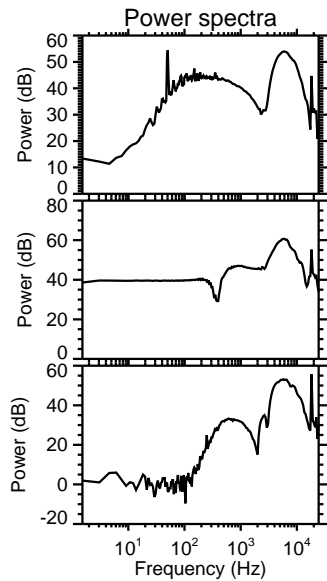
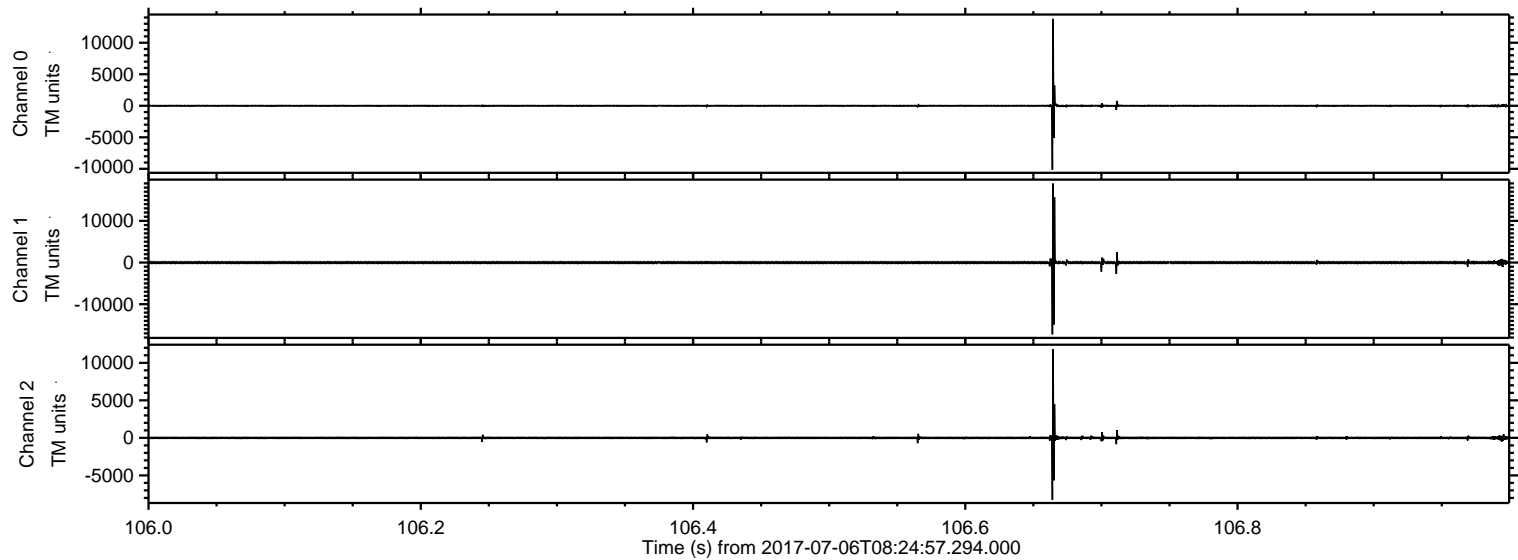

ELMAVAN 3D WAVEFORMS (Measured data sampled at 50 kHz) 51000 packets of 144 samples from 2017-07-06T08:24:57.294.000. Part 108/147

Processed Wed Jul 19 02:32:13 2017 by ELM ver.2012-10-06 from 001__elm20170706_082456__dat00.bin

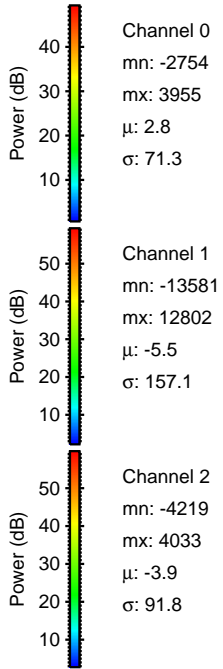
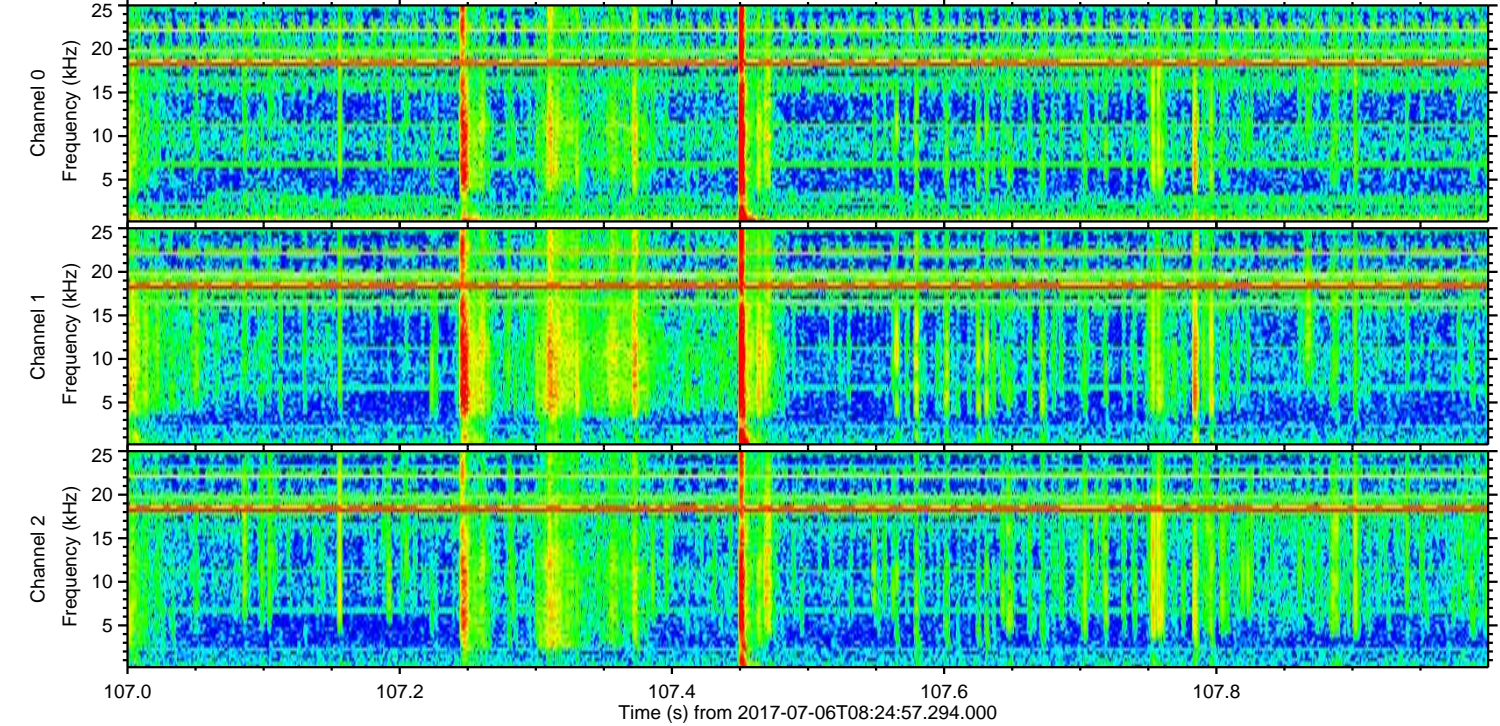
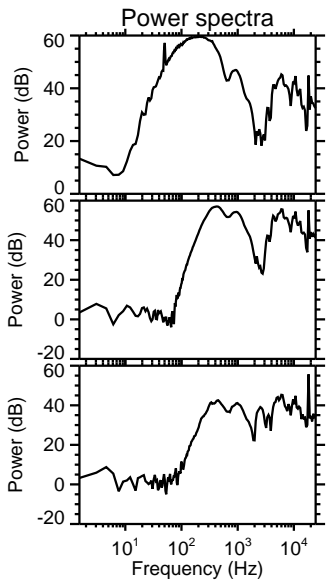
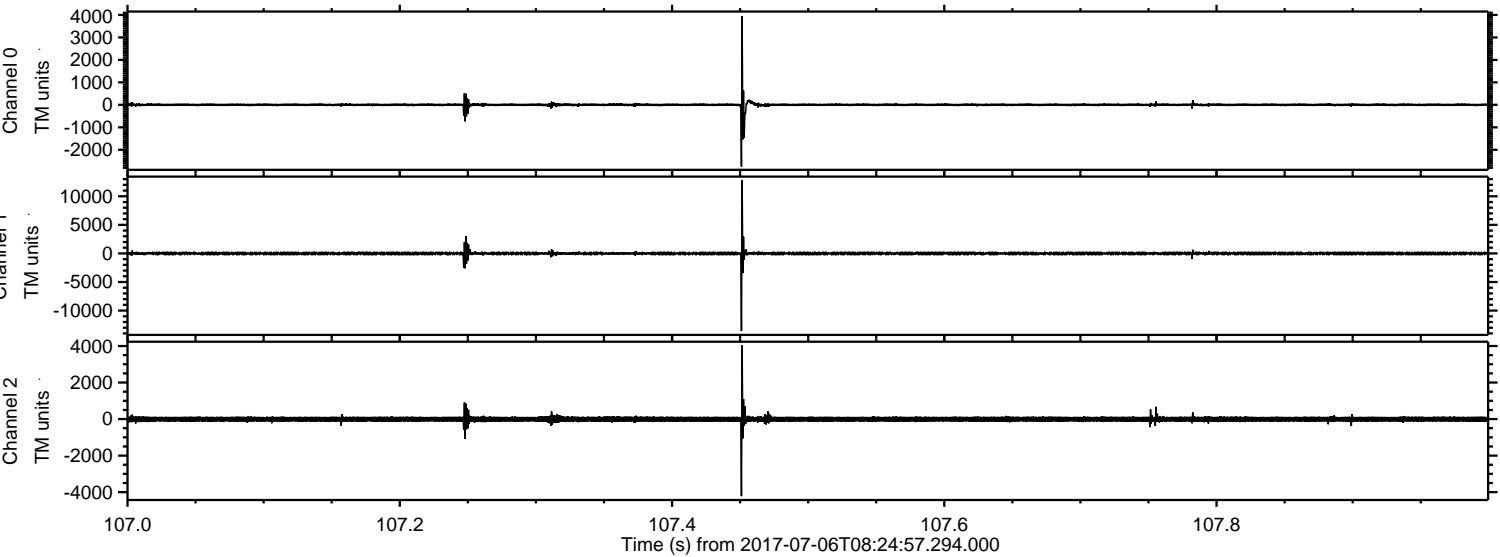

Processed Wed Jul 19 02:32:14 2017 by ELM ver.2012-10-06 from 001__elm20170706_082456__dat00.bin

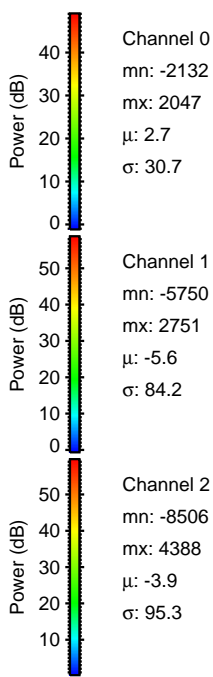
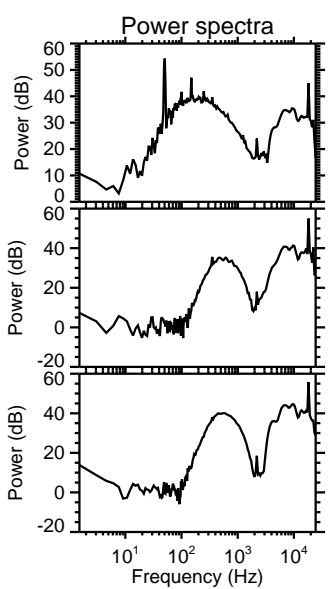
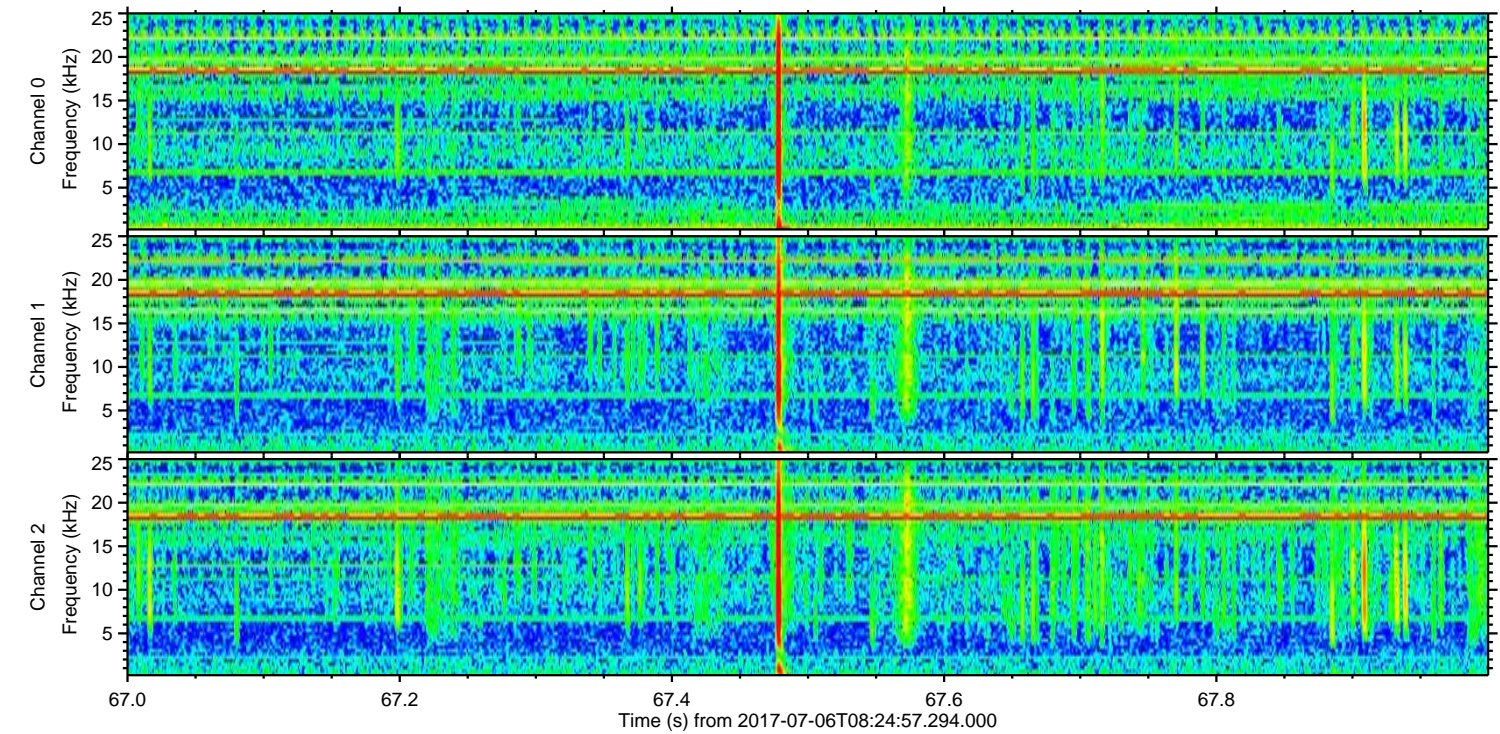
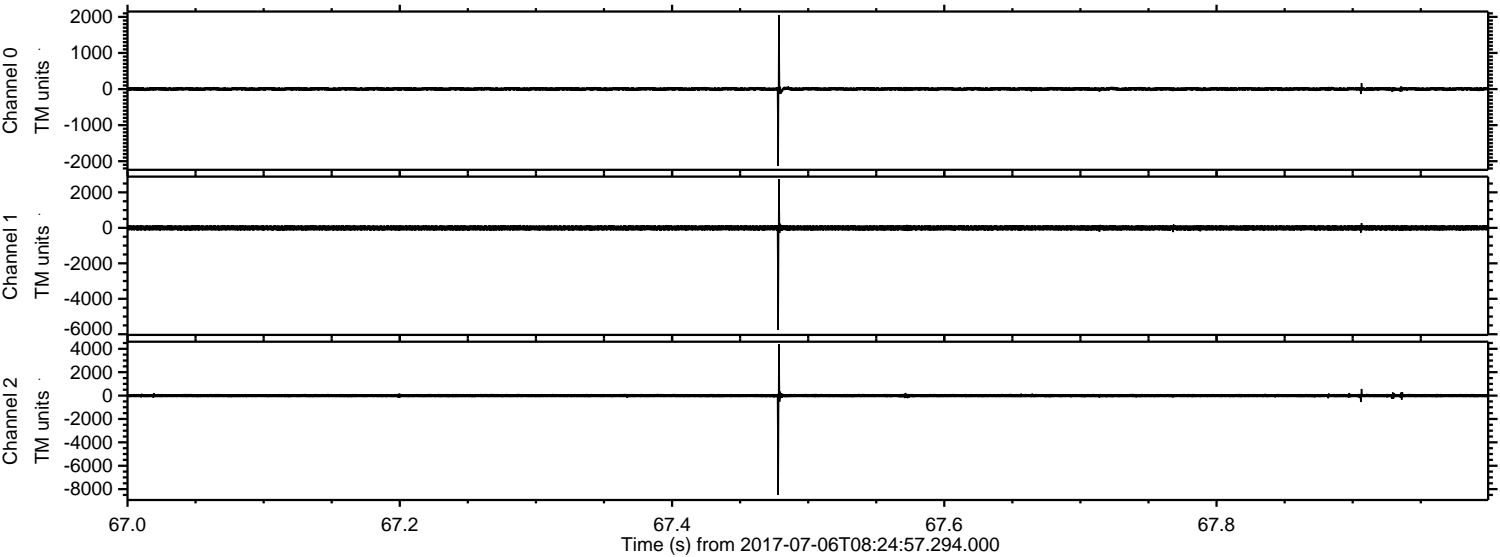

Processed Wed Jul 19 02:32:15 2017 by ELM ver.2012-10-06 from 001__elm20170706_082456__dat00.bin

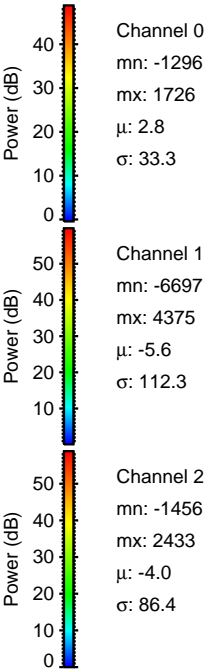
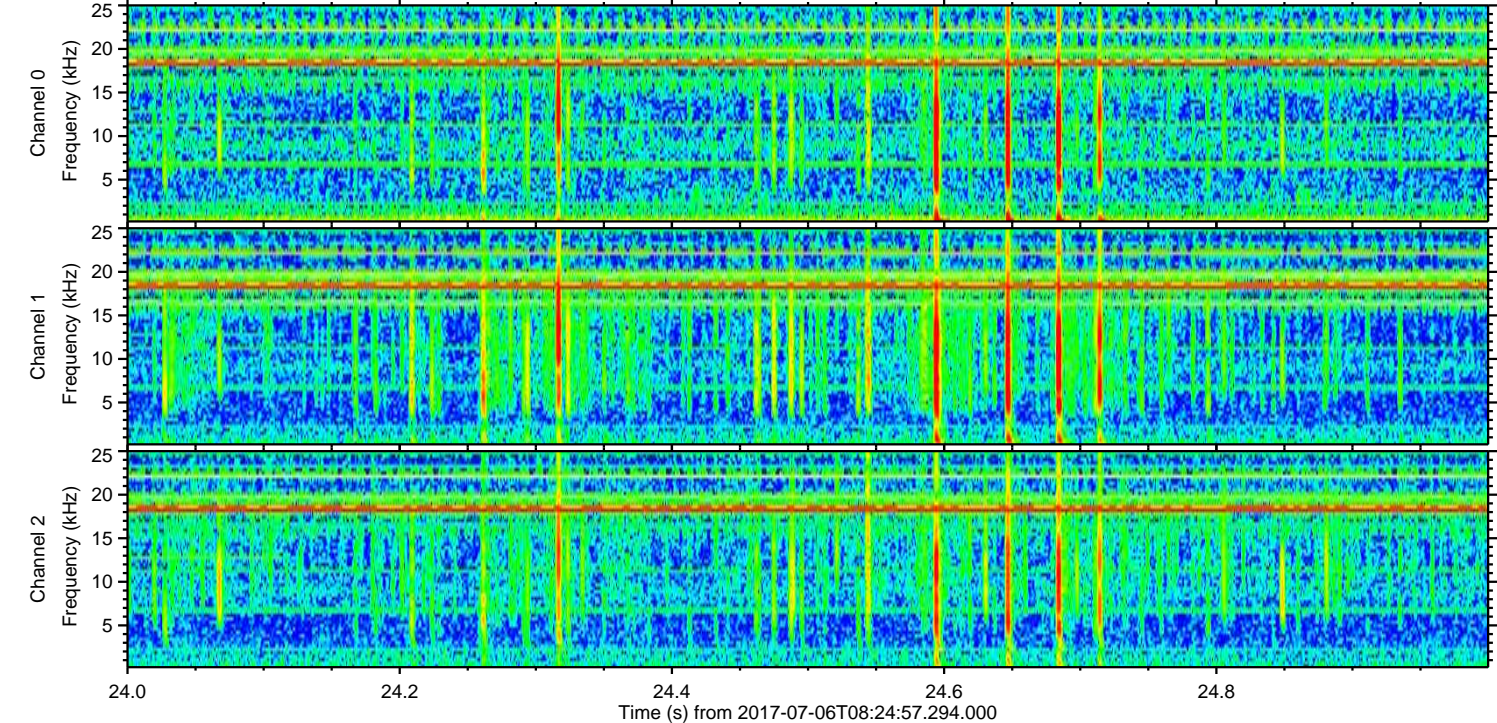
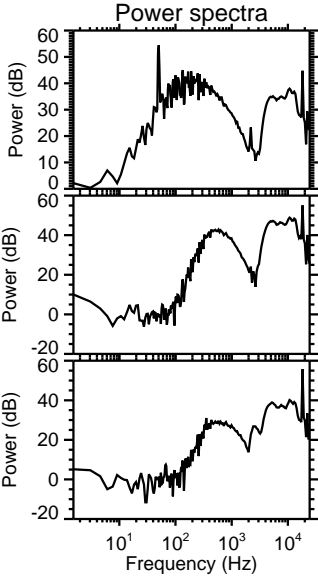
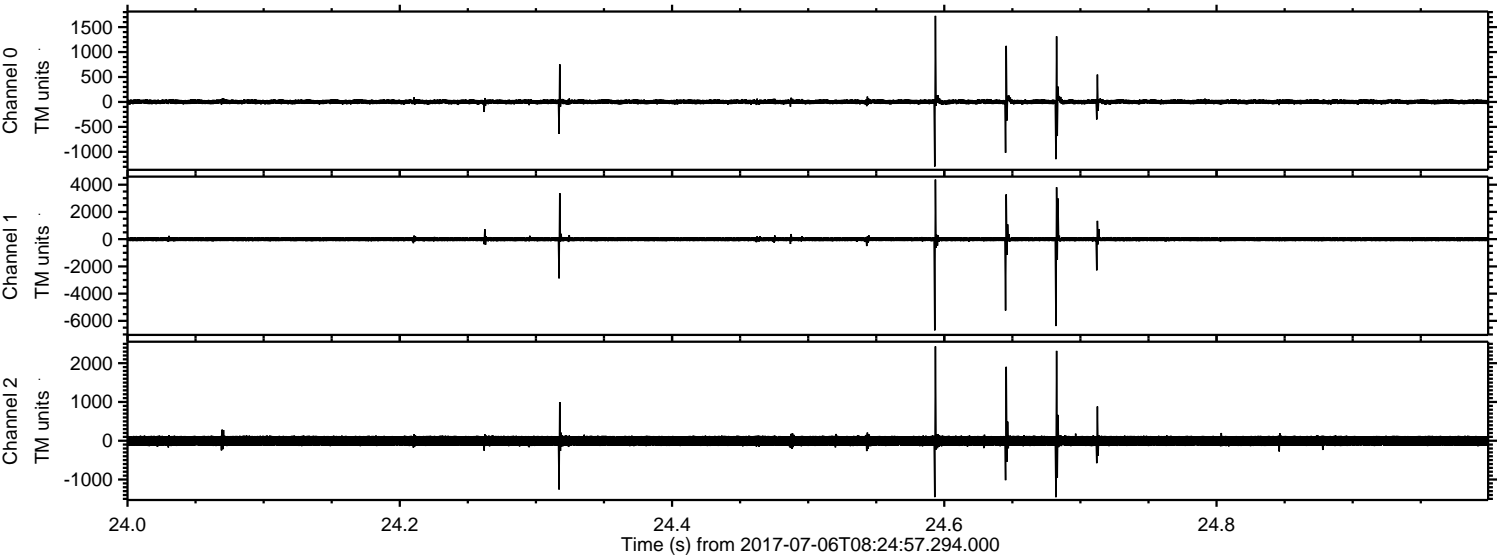

Processed Wed Jul 19 02:32:16 2017 by ELM ver.2012-10-06 from 001__elm20170706_082456__dat00.bin

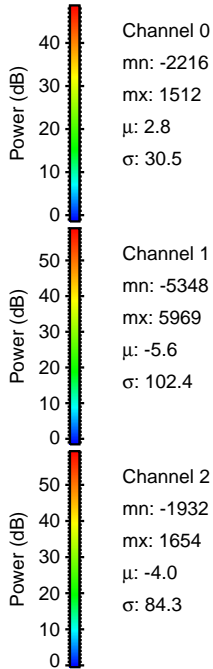
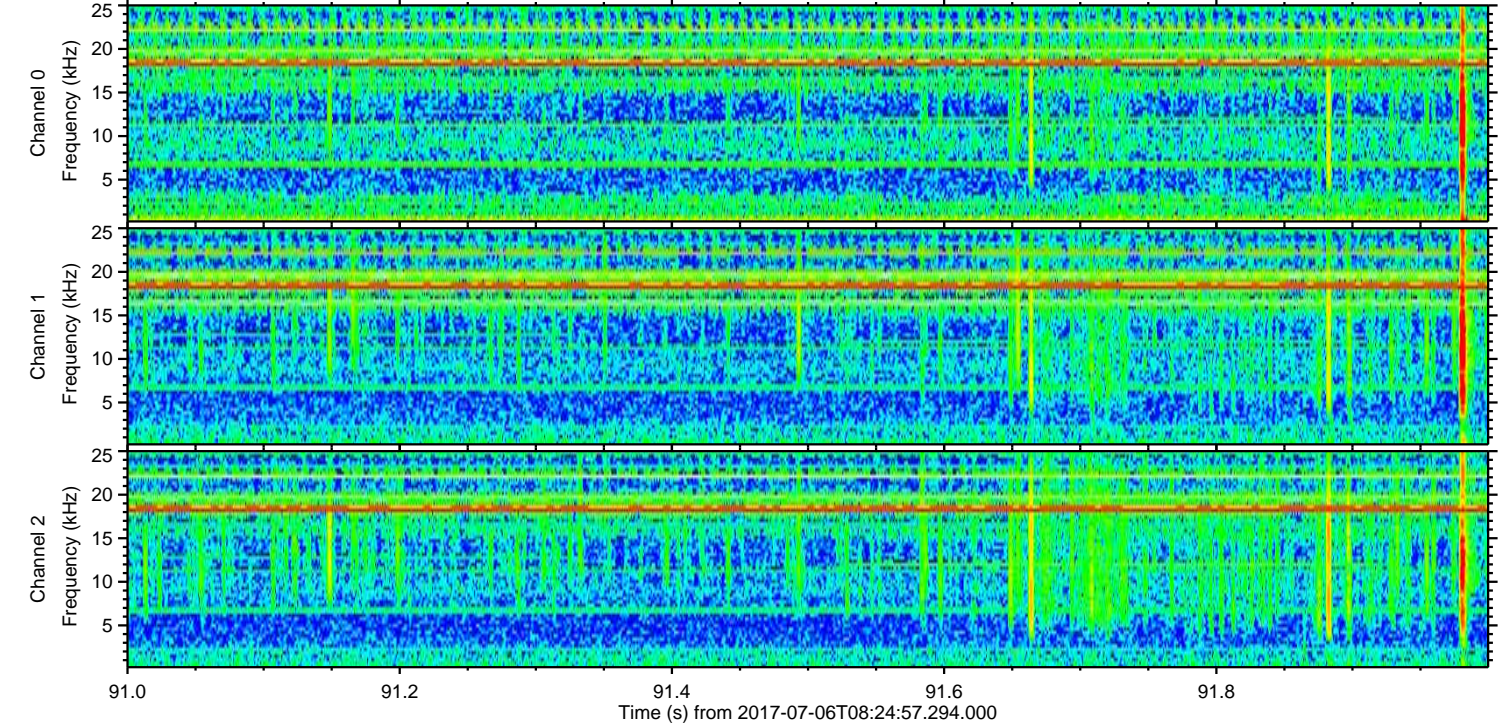
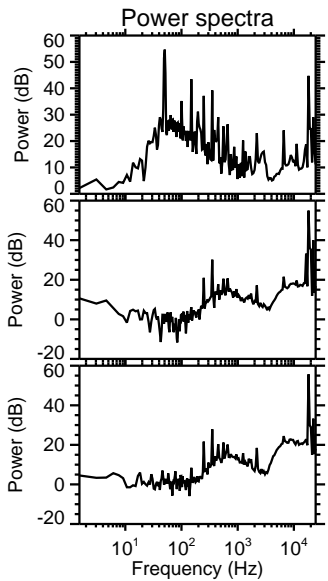
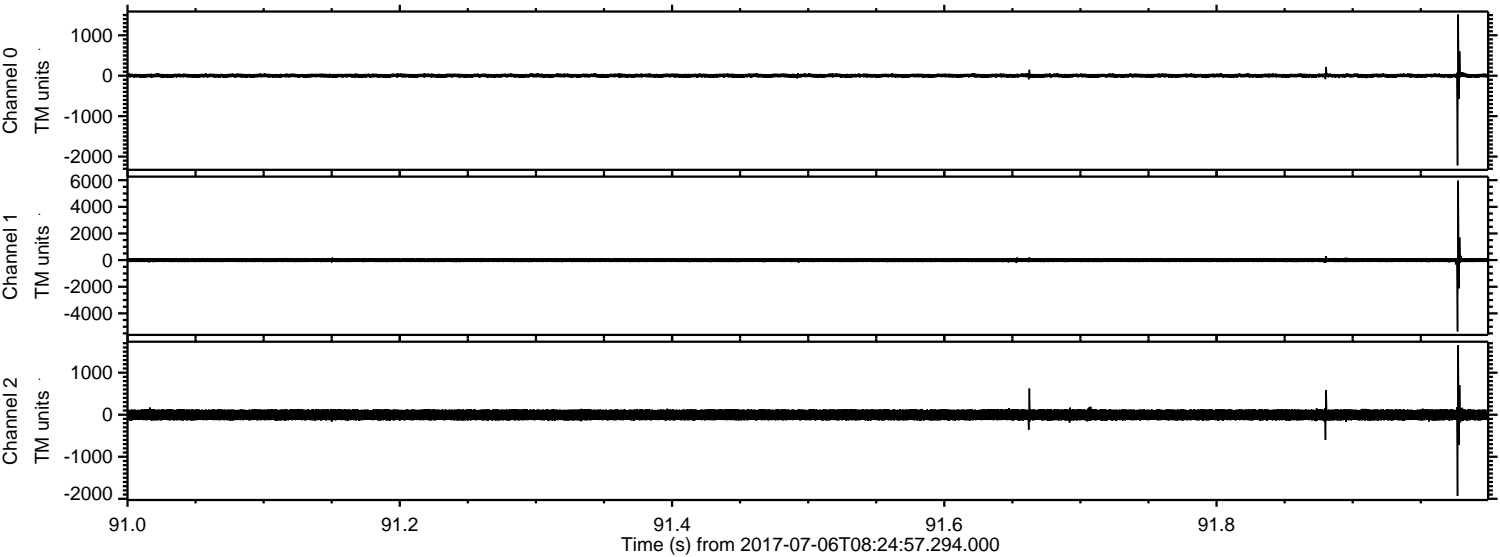

ELMAVAN 3D WAVEFORMS (Measured data sampled at 50 kHz) 51000 packets of 144 samples from 2017-07-06T08:24:57.294.000. Part 103/147

Processed Wed Jul 19 02:32:17 2017 by ELM ver.2012-10-06 from 001__elm20170706_082456__dat00.bin

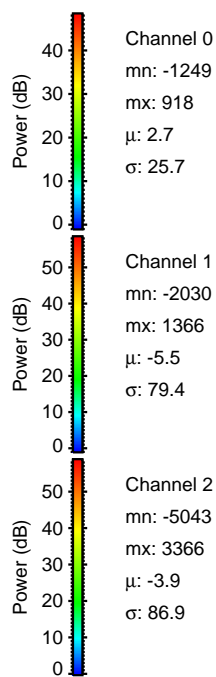
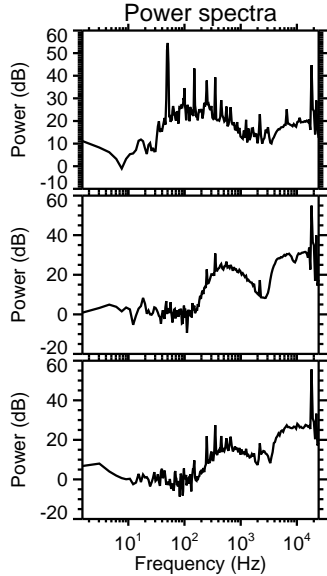
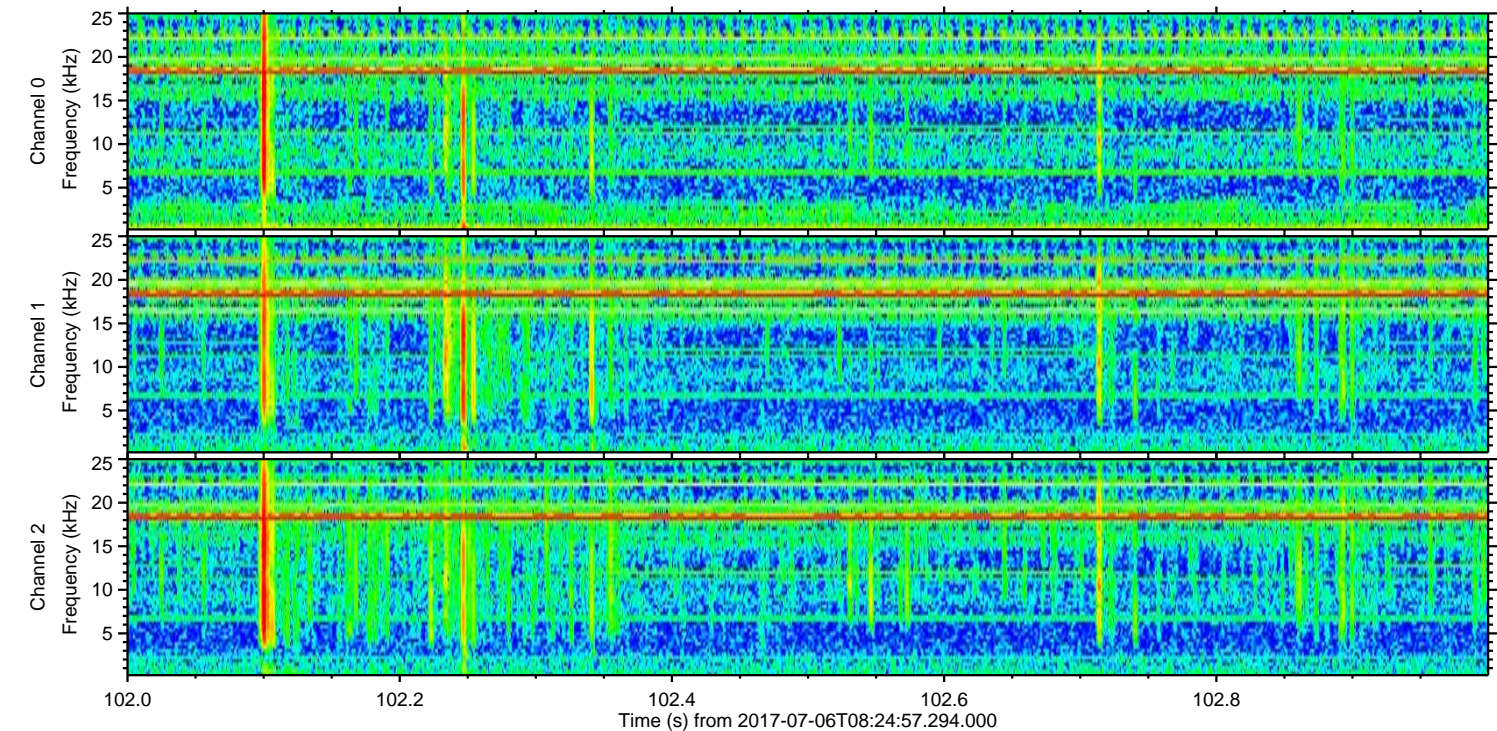
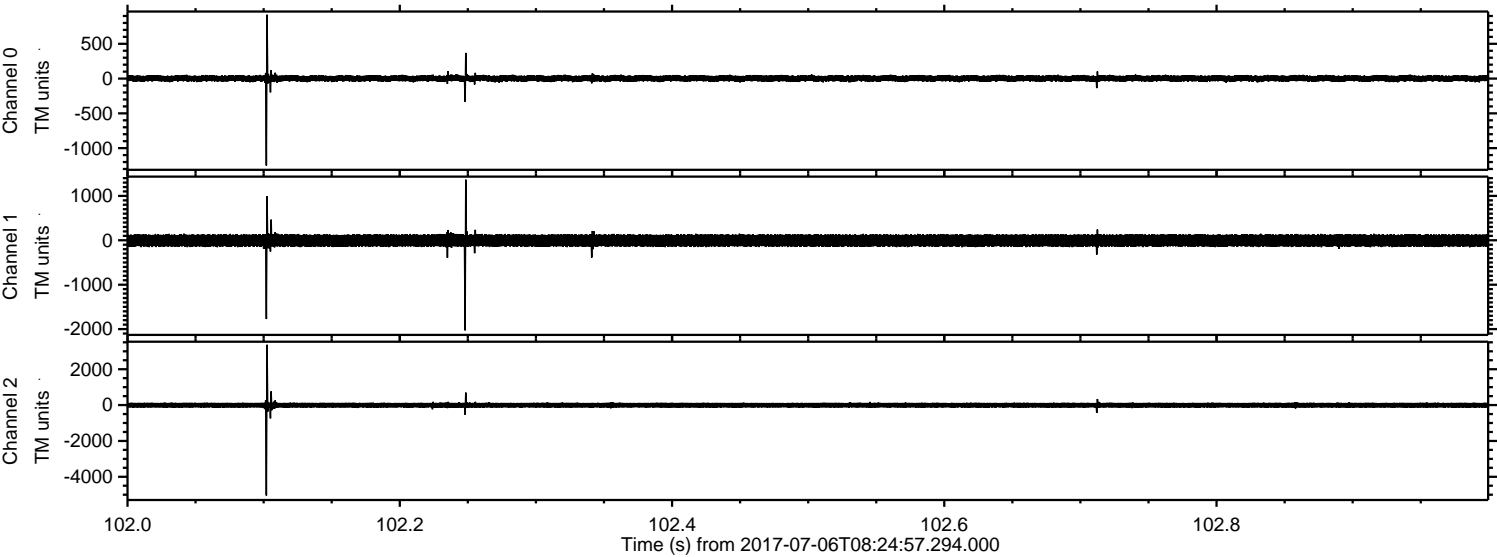

Processed Wed Jul 19 02:32:17 2017 by ELM ver.2012-10-06 from 001__elm20170706_082456__dat00.bin

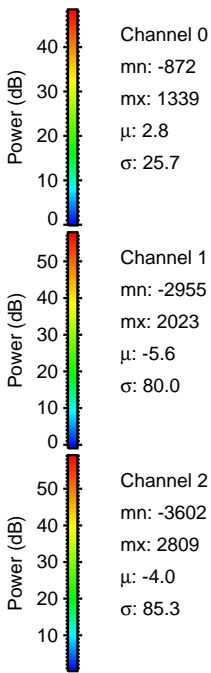
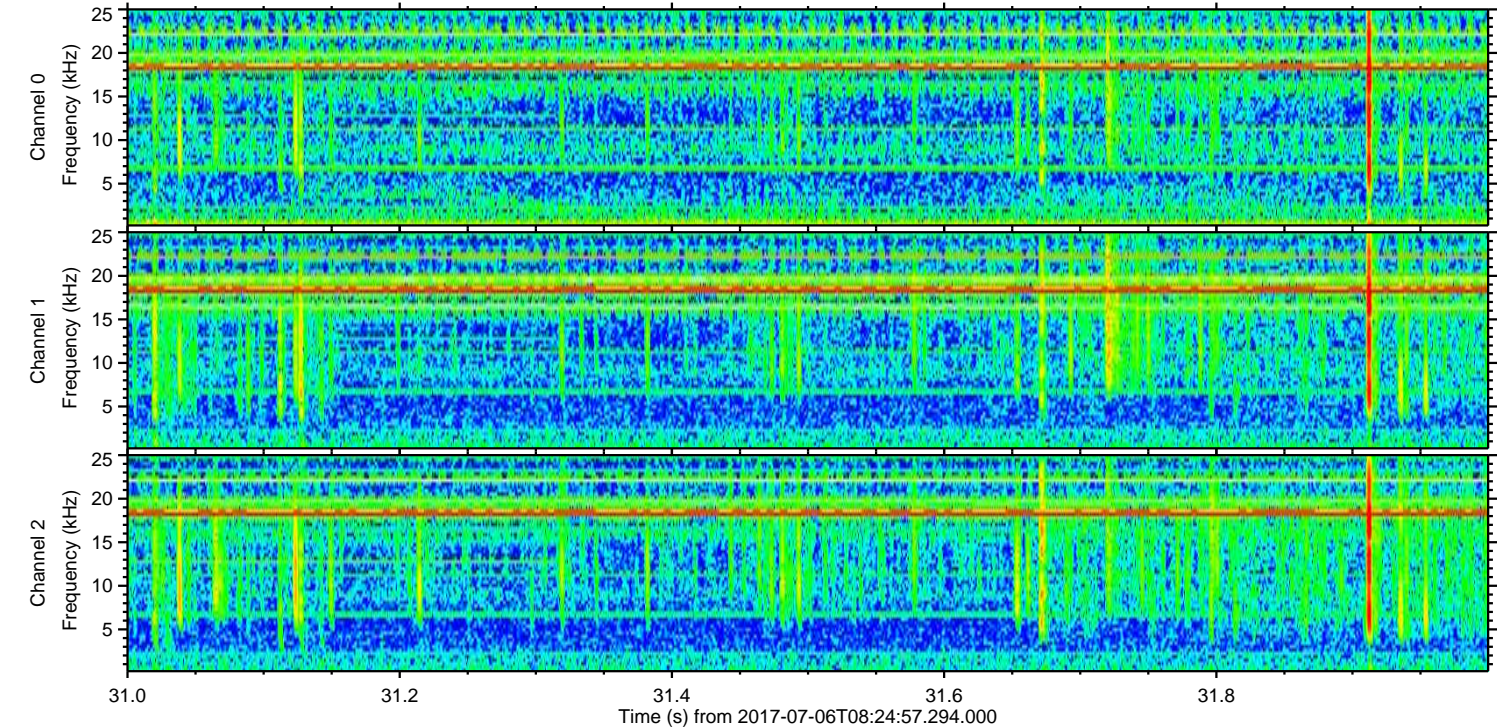
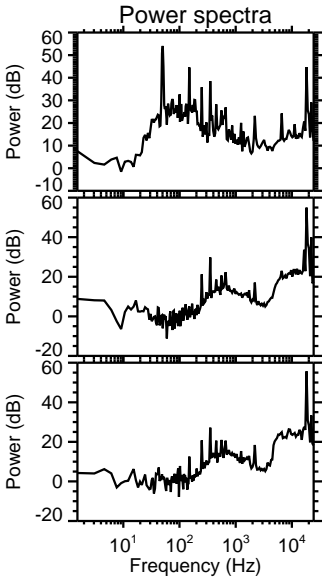
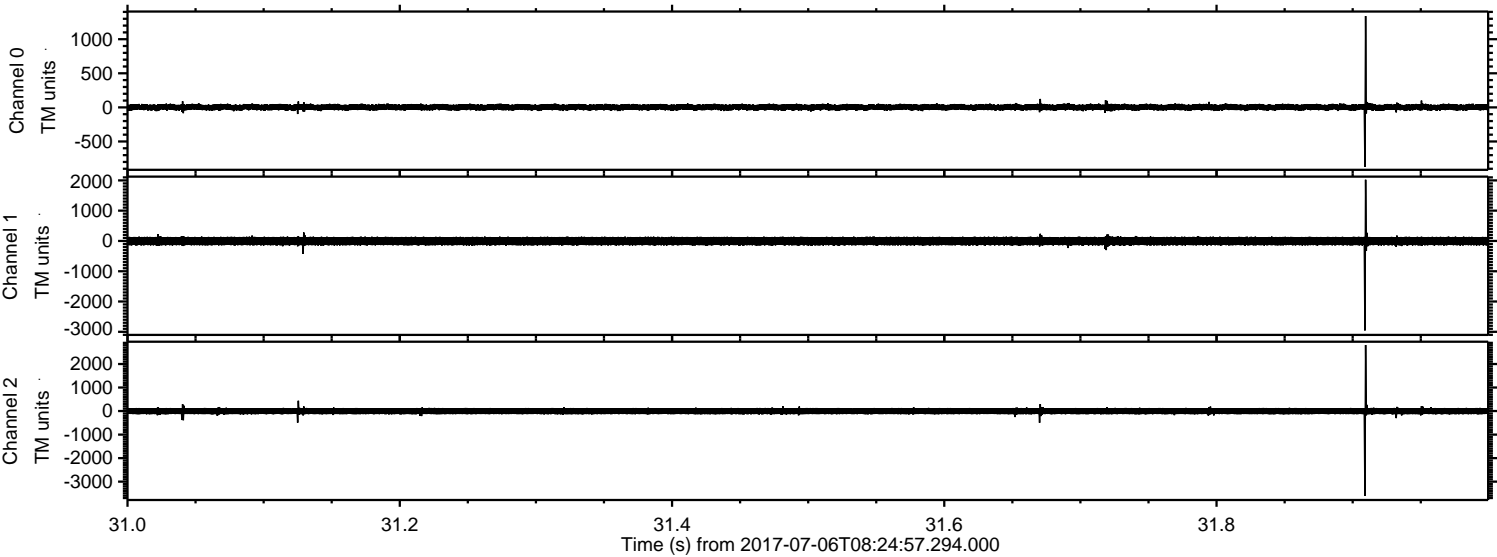

ELMAVAN 3D WAVEFORMS (Measured data sampled at 50 kHz) 51000 packets of 144 samples from 2017-07-06T08:24:57.294.000. Part 84/147

Processed Wed Jul 19 02:32:18 2017 by ELM ver.2012-10-06 from 001__elm20170706_082456__dat00.bin

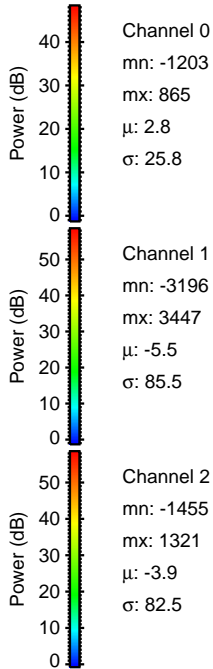
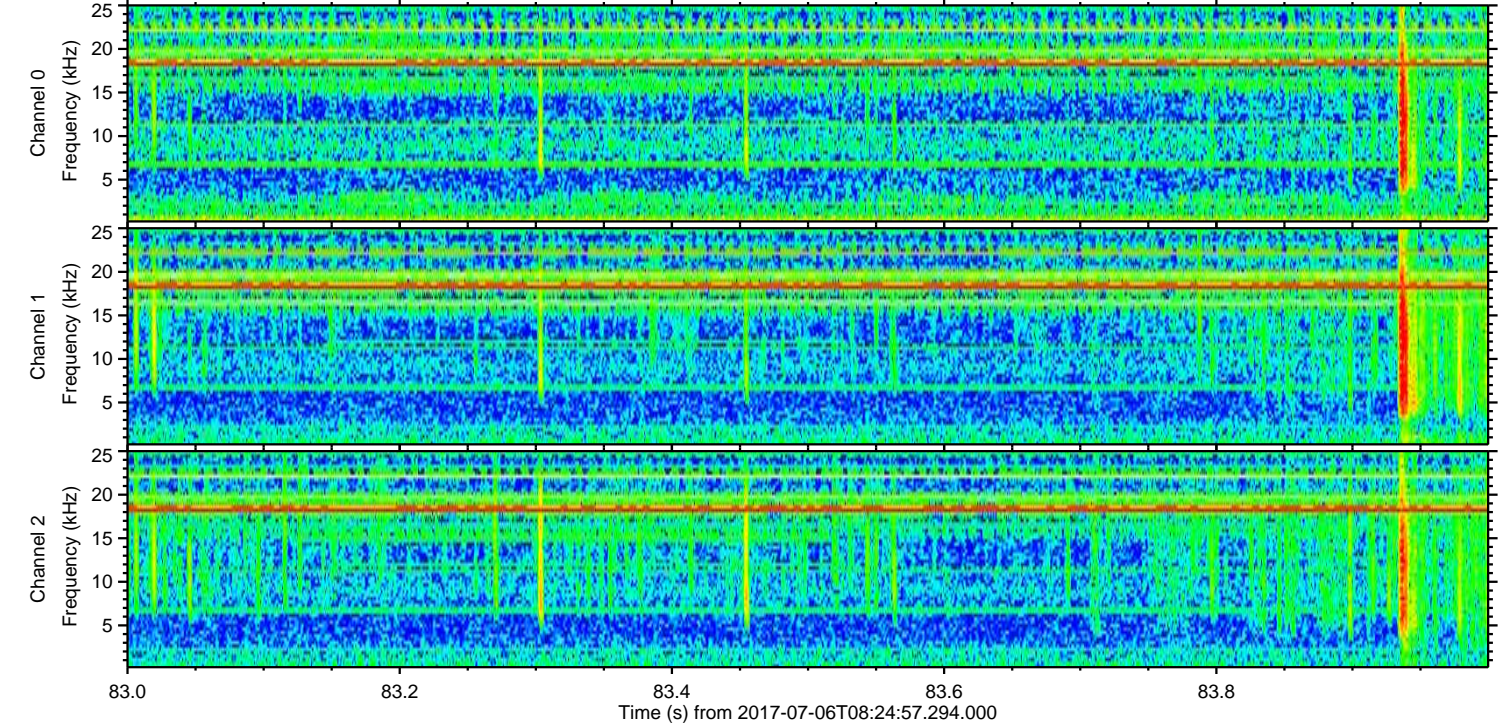
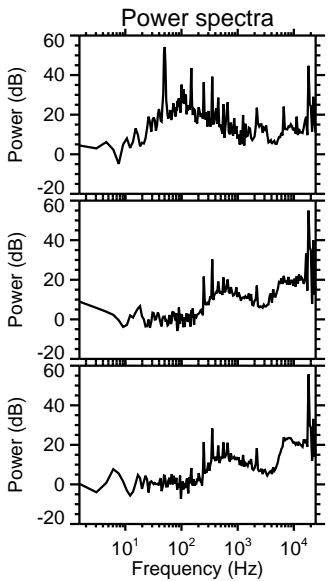
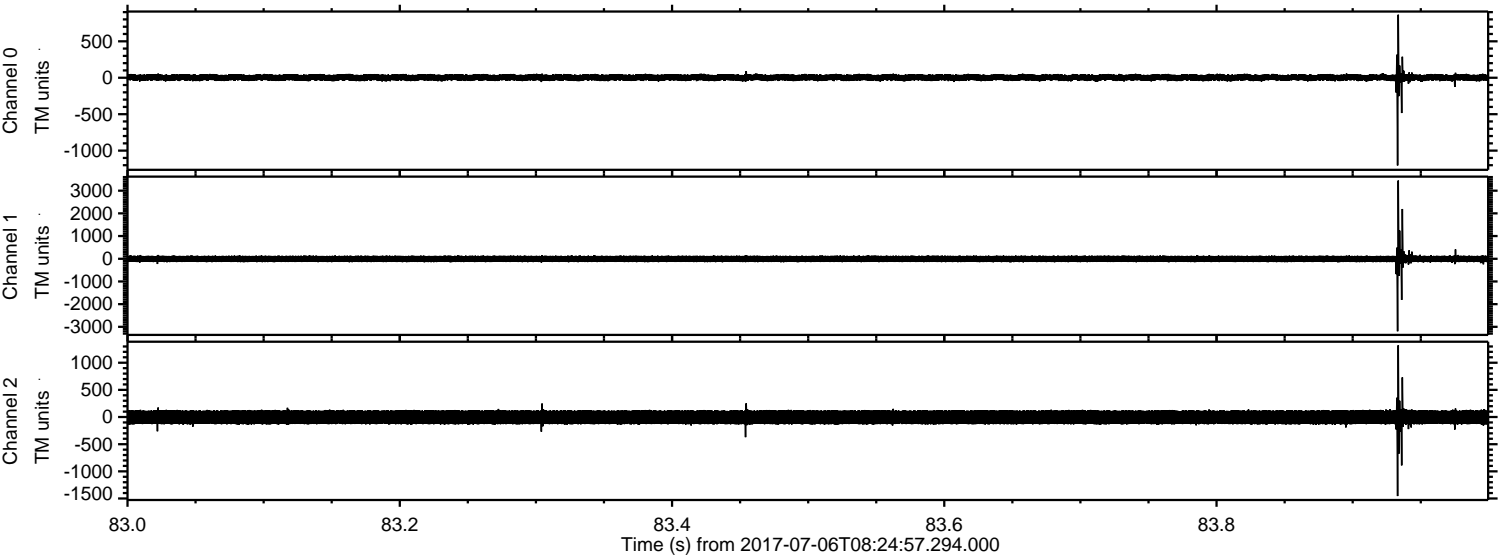

Channel 0
mn: -1203
mx: 865
 μ : 2.8
 σ : 25.8

Channel 1
mn: -3196
mx: 3447
 μ : -5.5
 σ : 85.5

Channel 2
mn: -1455
mx: 1321
 μ : -3.9
 σ : 82.5

Processed Wed Jul 19 02:32:19 2017 by ELM ver.2012-10-06 from 001__elm20170706_082456__dat00.bin

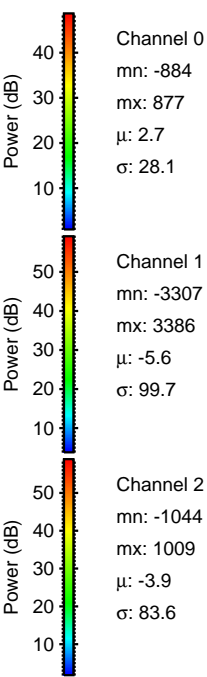
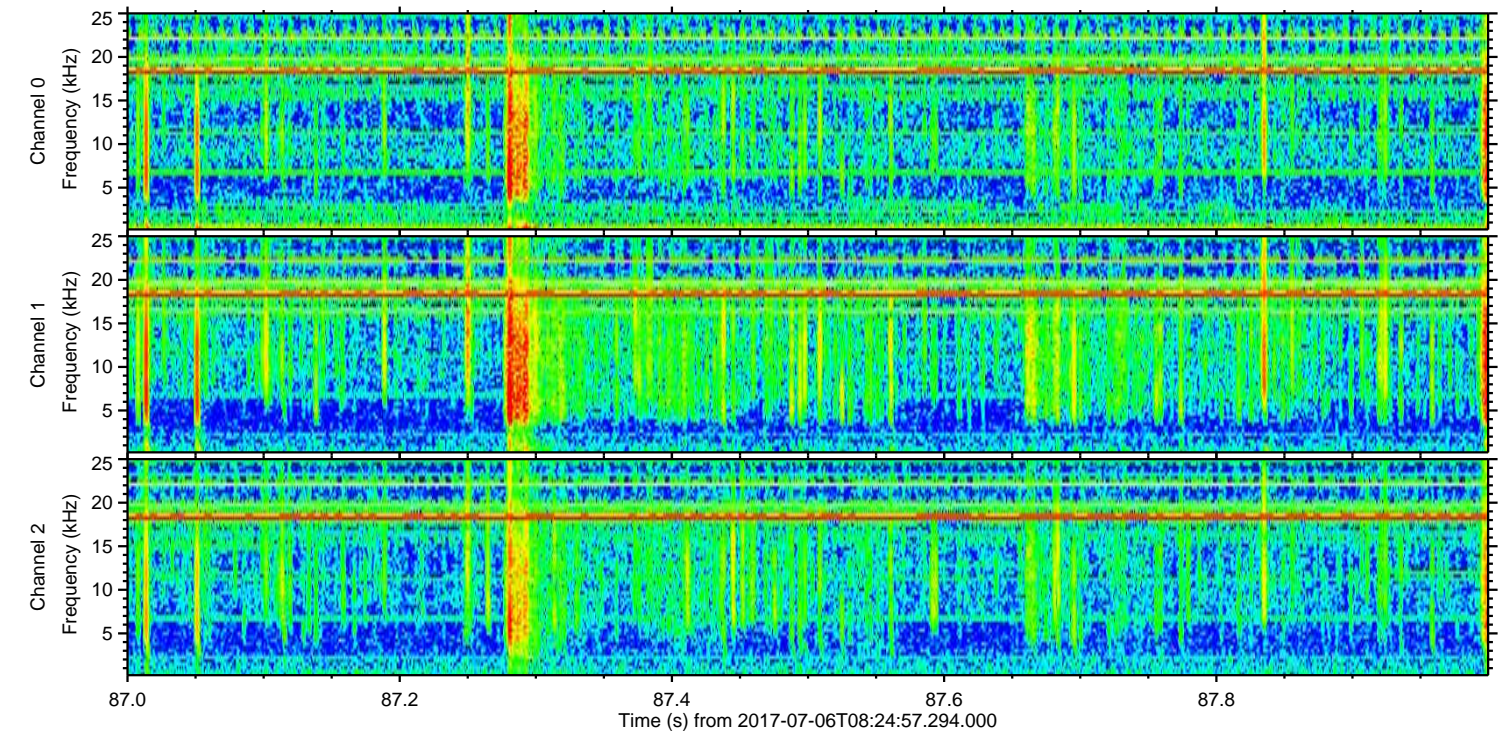
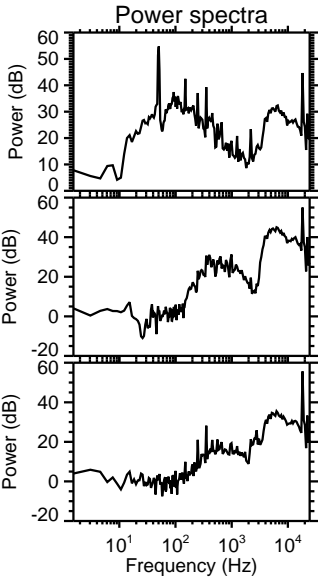
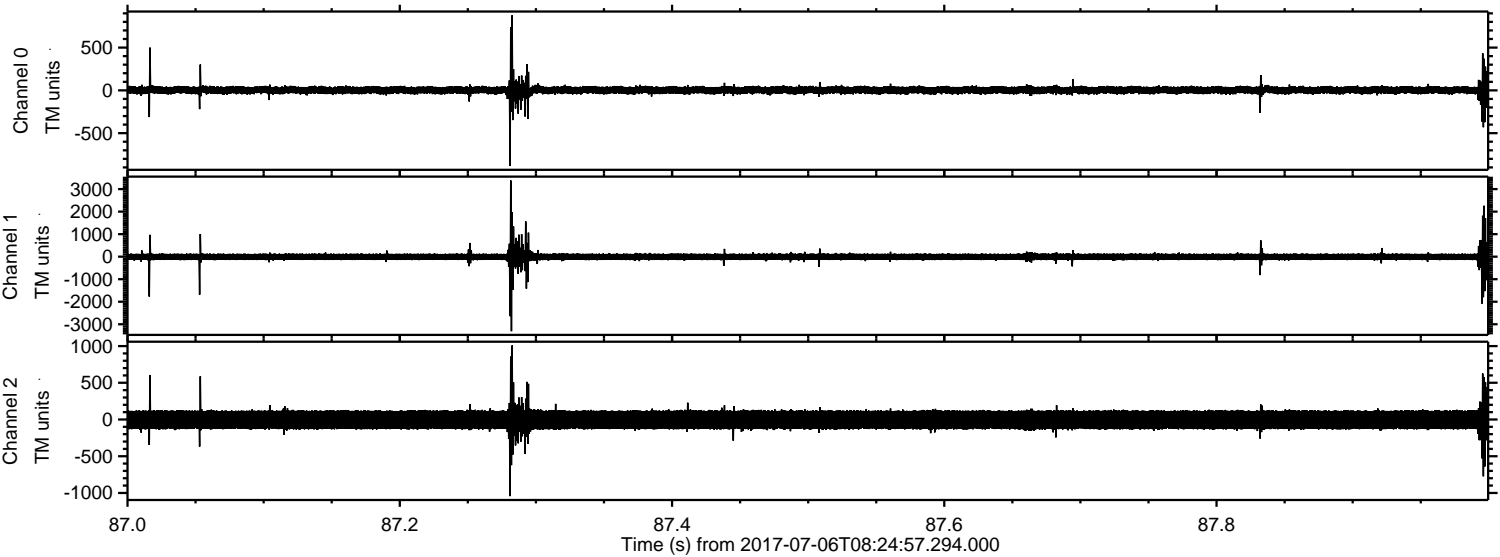

Processed Wed Jul 19 02:32:20 2017 by ELM ver.2012-10-06 from 001__elm20170706_082456__dat00.bin

