

ELMAVAN 3D WAVEFORMS (Measured data sampled at 50 kHz) 51000 packets of 144 samples from 2017-07-06T07:09:54.107.999.

Processed Wed Jul 19 02:21:00 2017 by ELM ver.2012-10-06 from 001__elm20170706_070953__dat00.bin

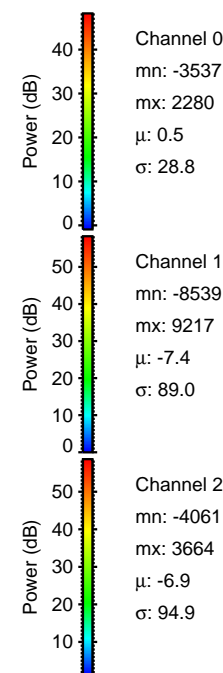

Processed Wed Jul 19 02:21:08 2017 by ELM ver.2012-10-06 from 001__elm20170706_070953__dat00.bin

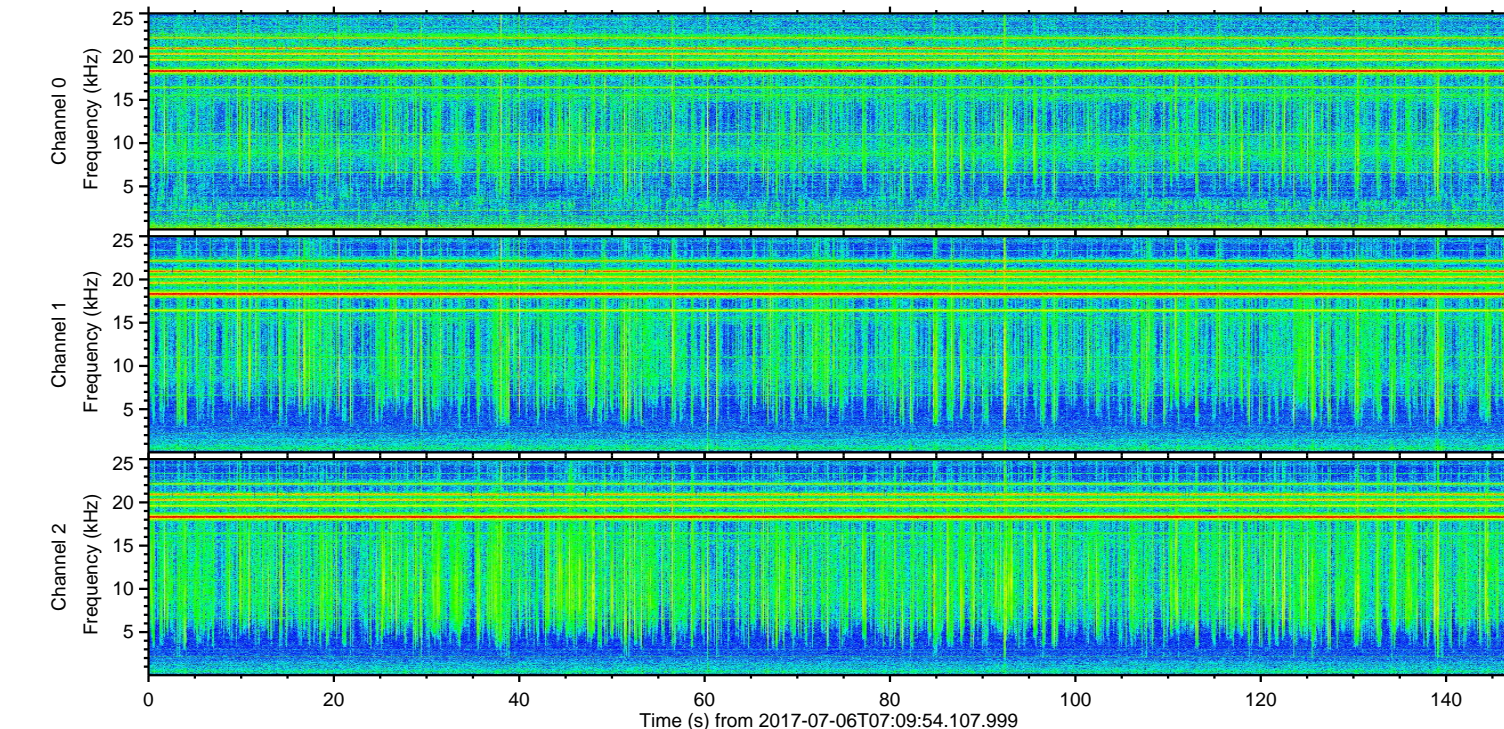
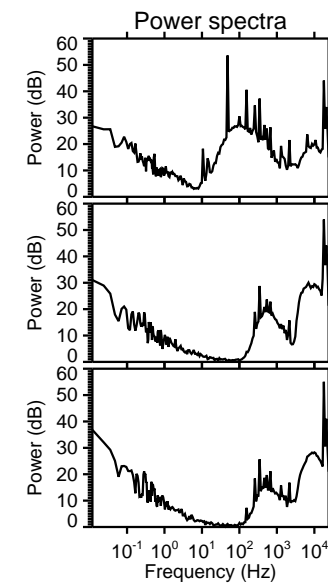
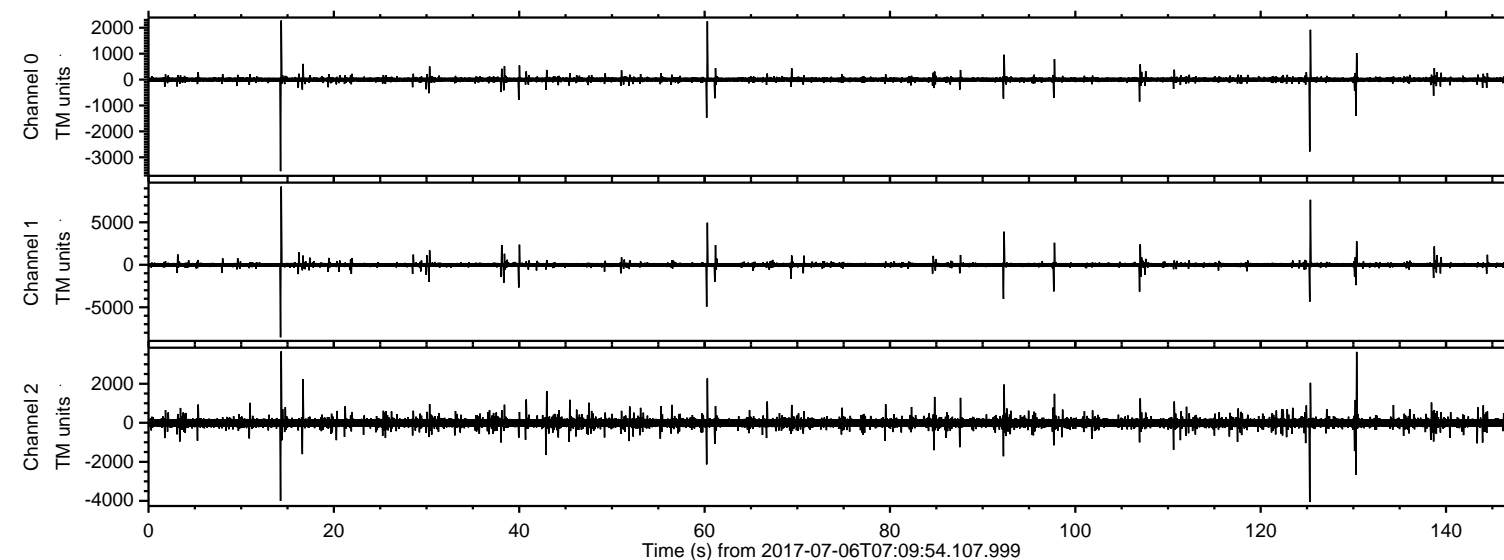
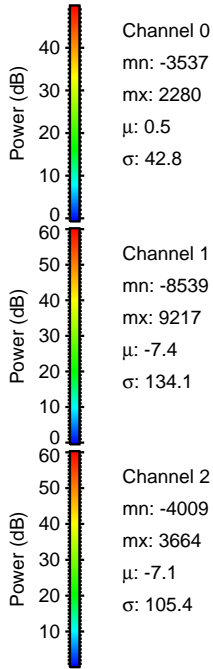
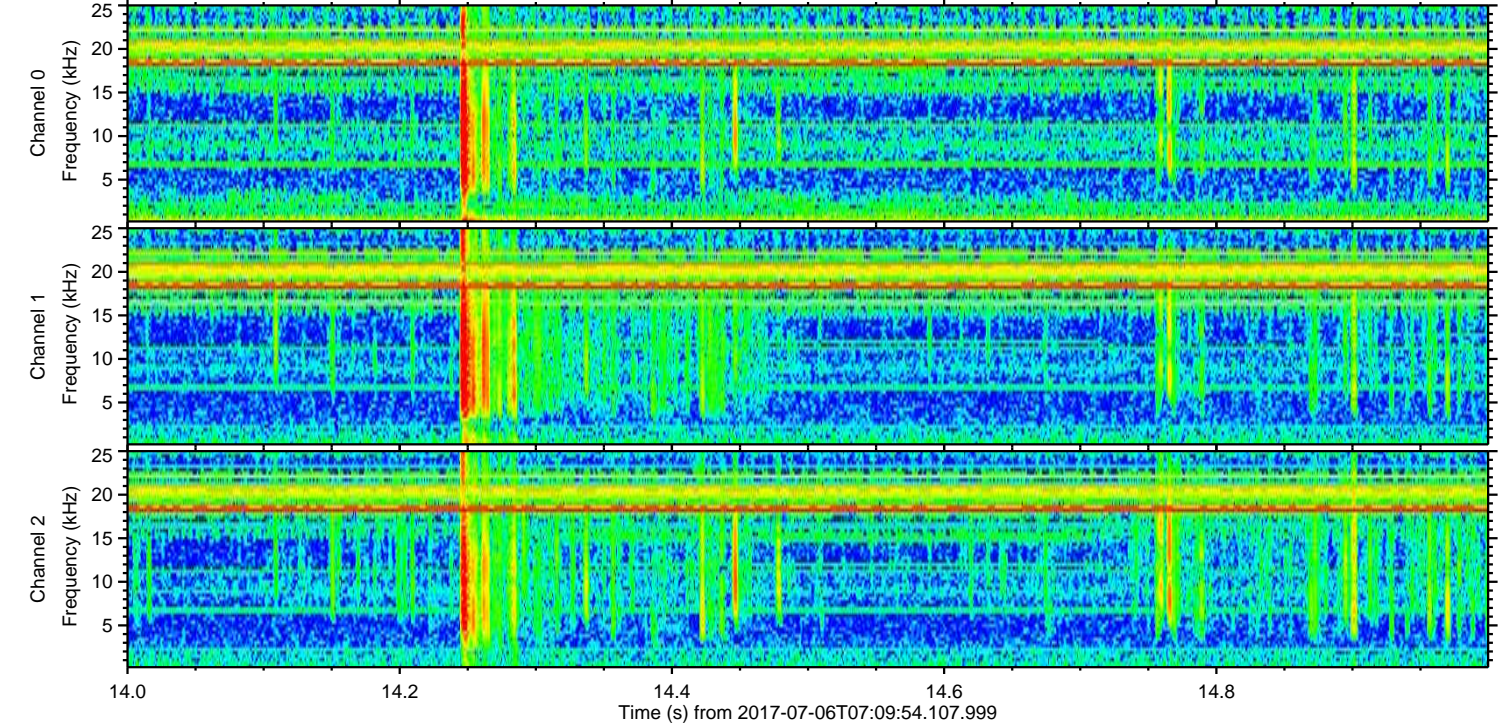
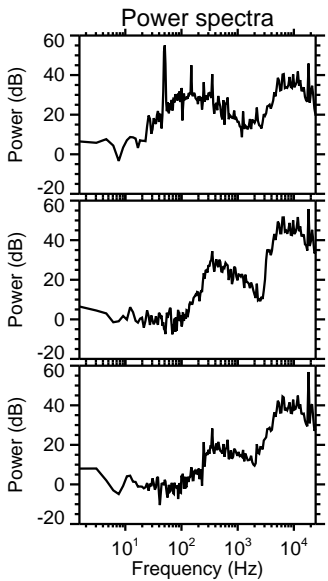
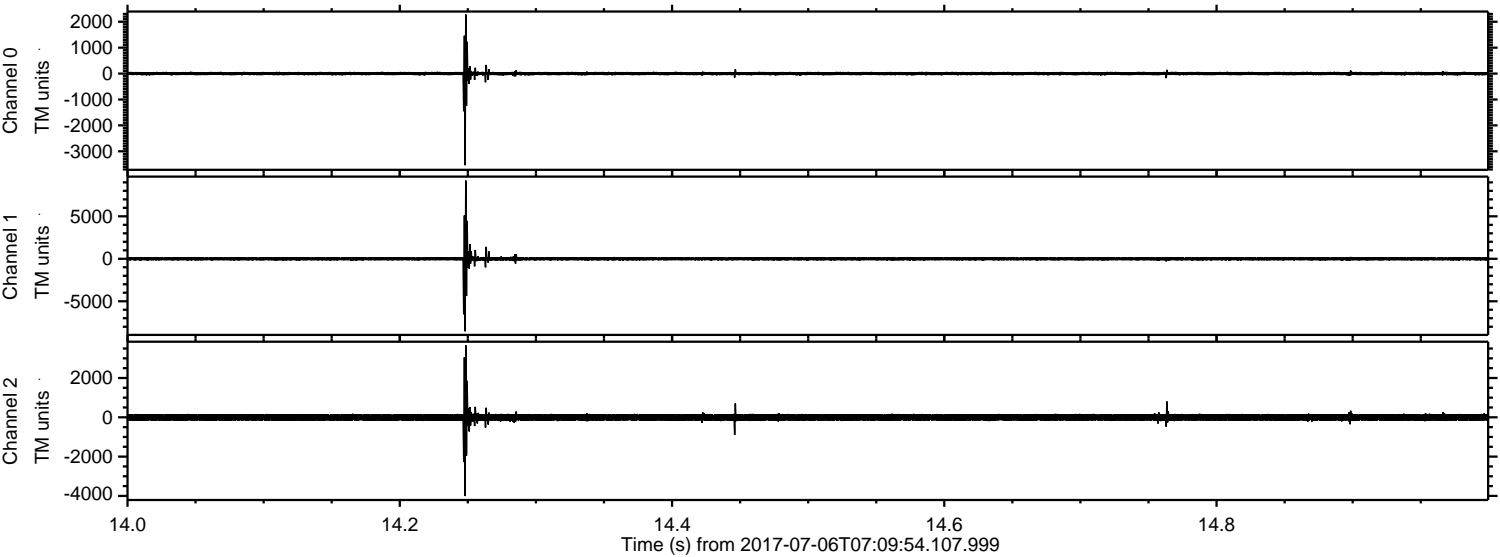

ELMAVAN 3D WAVEFORMS (Measured data sampled at 50 kHz) 51000 packets of 144 samples from 2017-07-06T07:09:54.107.999. Part 126/147

Processed Wed Jul 19 02:21:09 2017 by ELM ver.2012-10-06 from 001__elm20170706_070953__dat00.bin

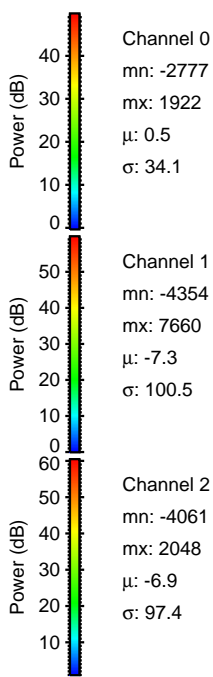
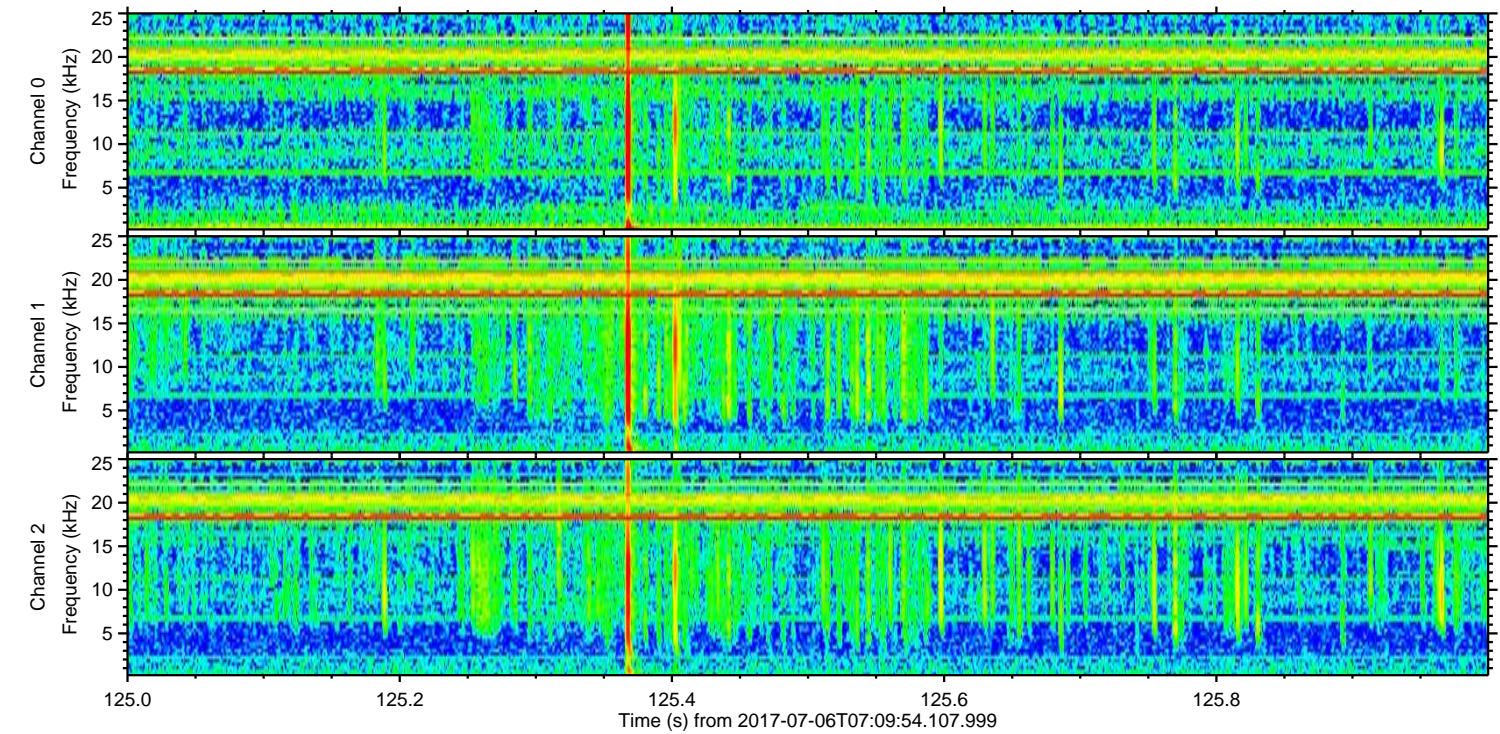
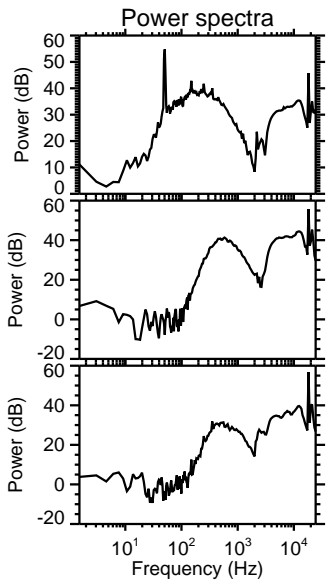
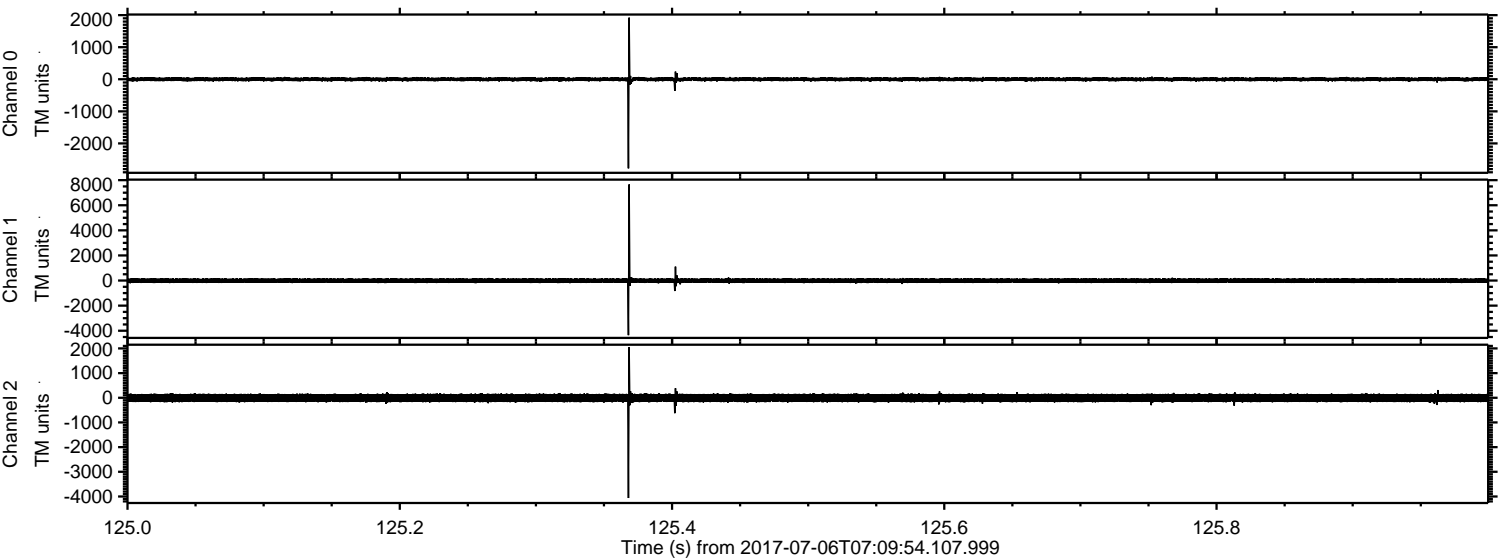

Channel 0
mn: -2777
mx: 1922
 μ : 0.5
 σ : 34.1

Channel 1
mn: -4354
mx: 7660
 μ : -7.3
 σ : 100.5

Channel 2
mn: -4061
mx: 2048
 μ : -6.9
 σ : 97.4

Processed Wed Jul 19 02:21:09 2017 by ELM ver.2012-10-06 from 001__elm20170706_070953__dat00.bin

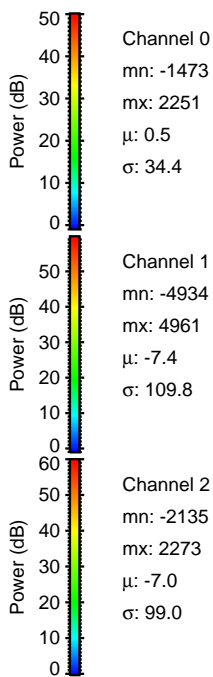
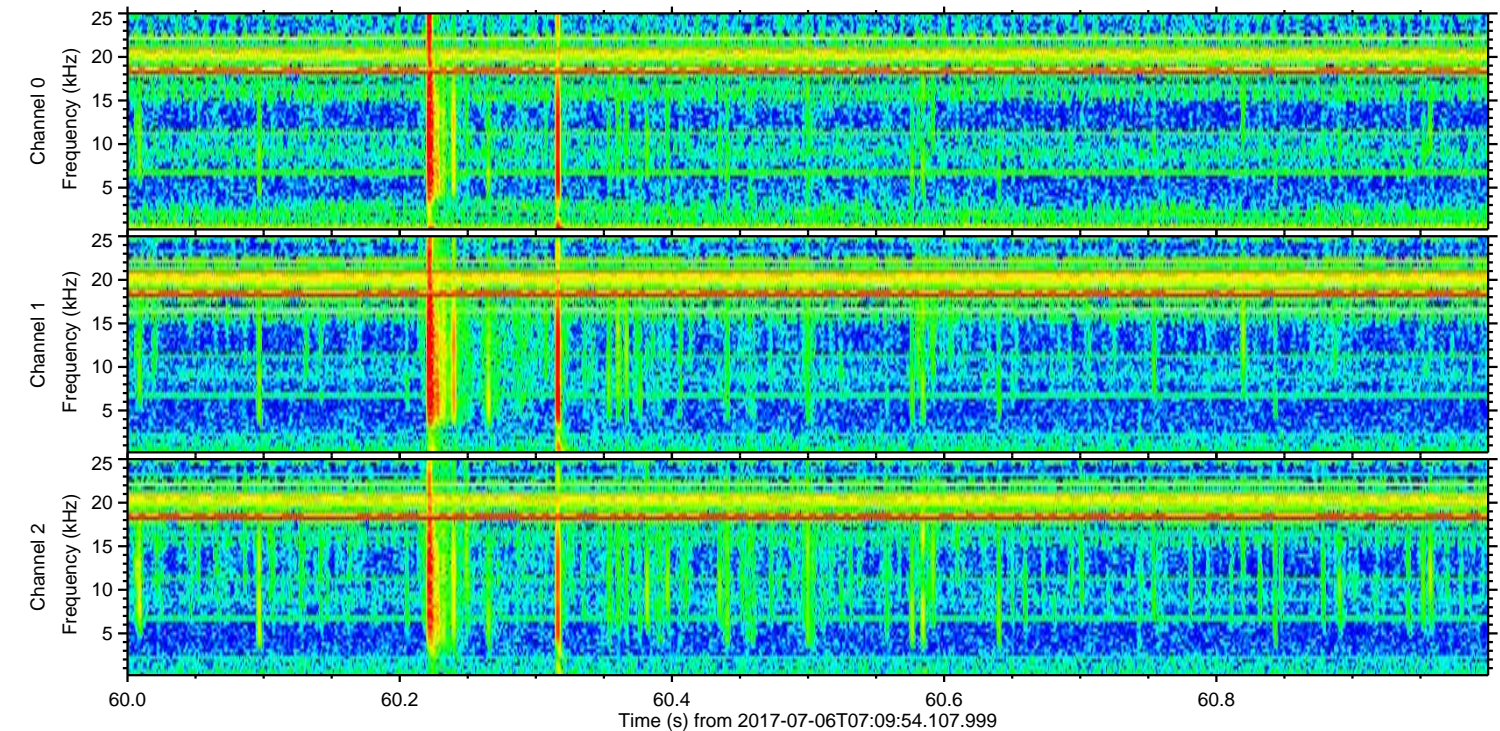
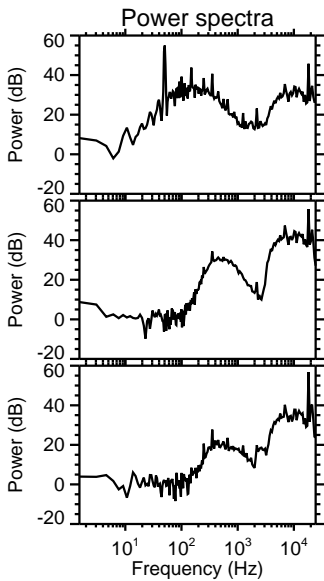
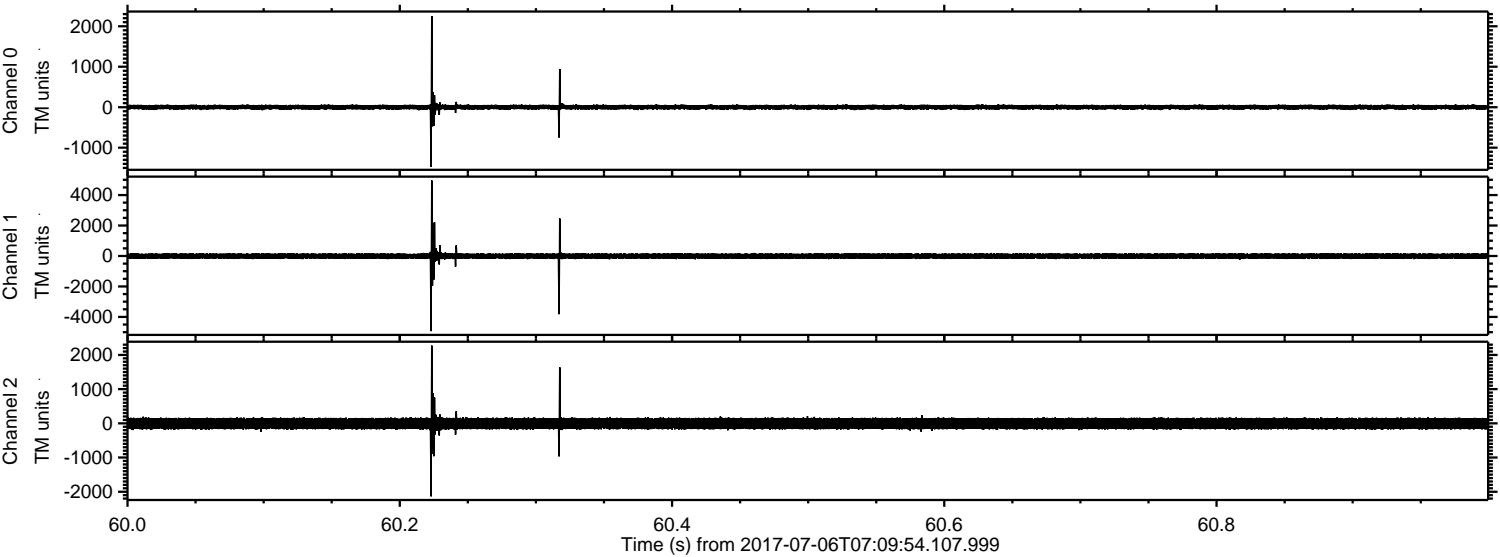

Processed Wed Jul 19 02:21:10 2017 by ELM ver.2012-10-06 from 001__elm20170706_070953__dat00.bin

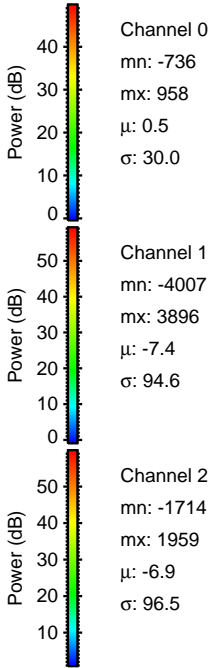
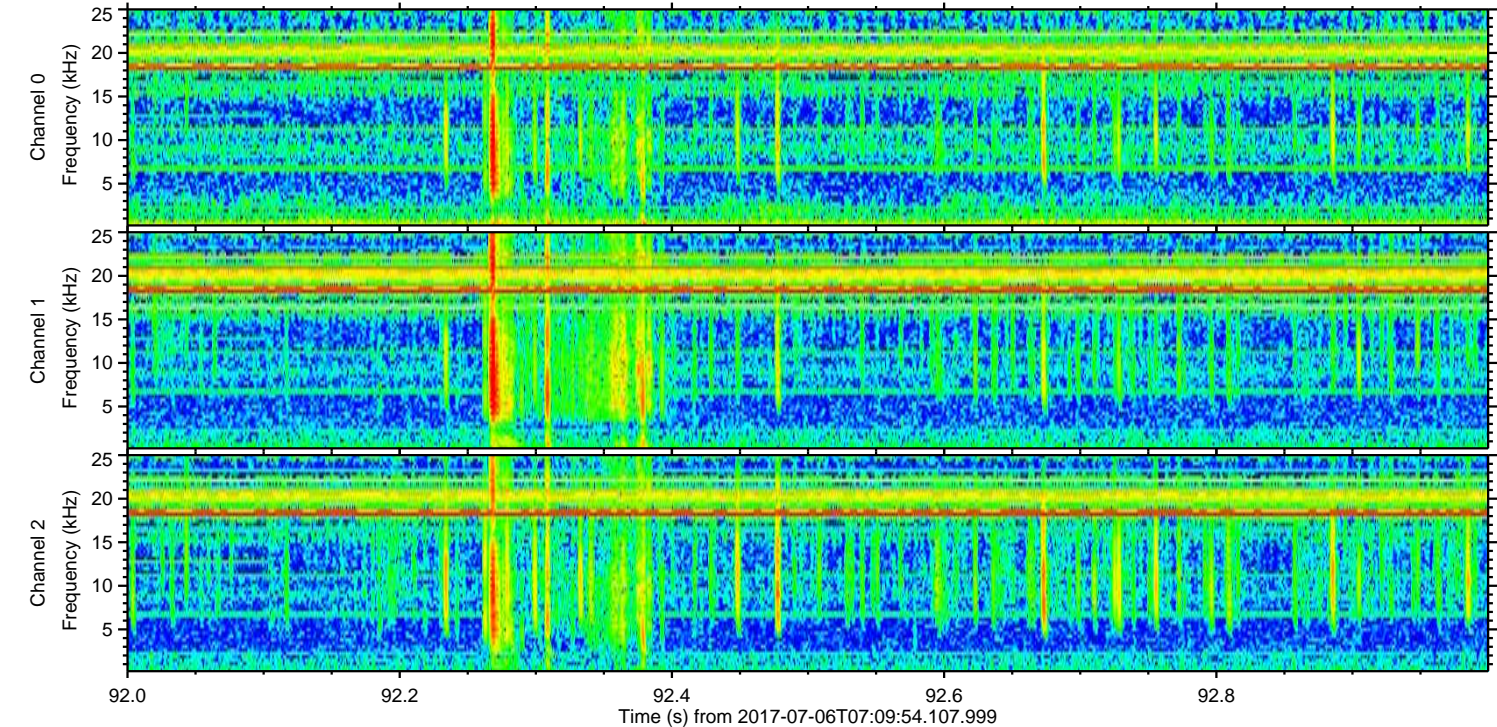
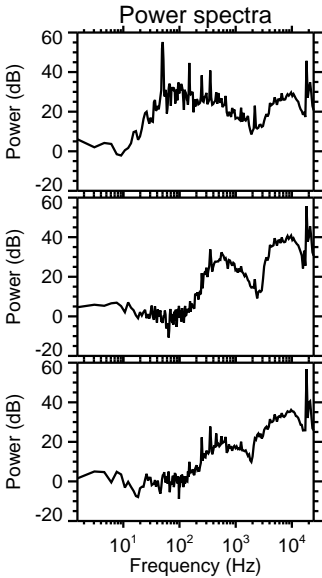
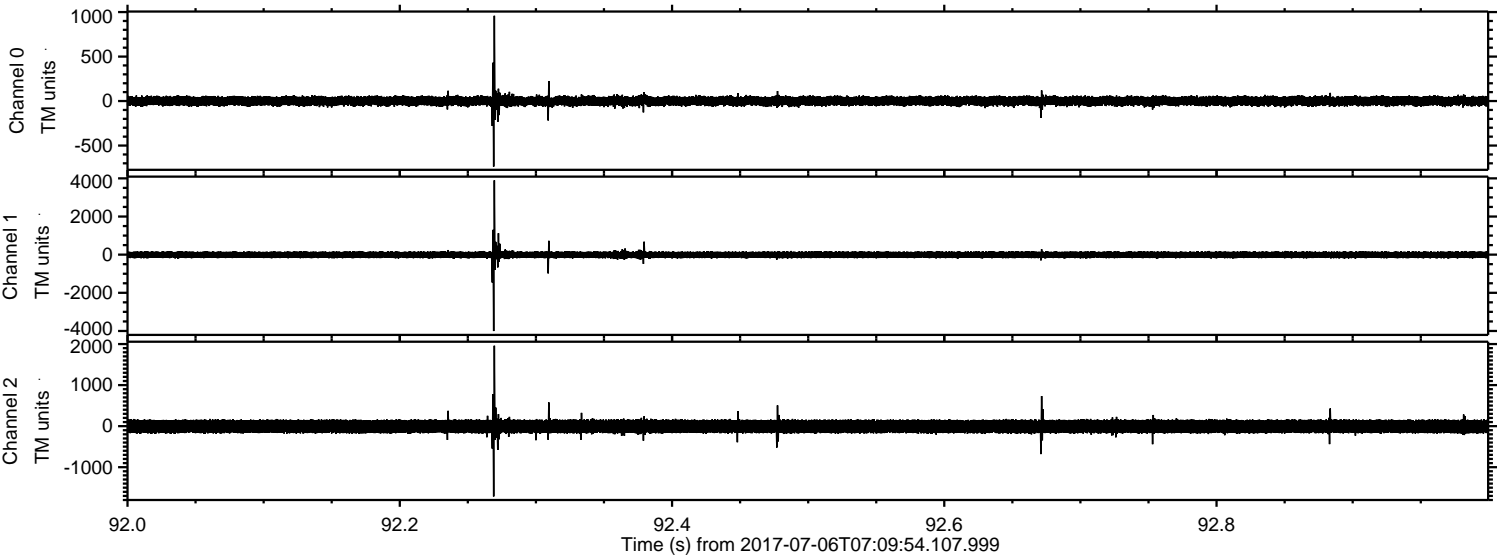

ELMAVAN 3D WAVEFORMS (Measured data sampled at 50 kHz) 51000 packets of 144 samples from 2017-07-06T07:09:54.107.999. Part 131/147

Processed Wed Jul 19 02:21:11 2017 by ELM ver.2012-10-06 from 001__elm20170706_070953__dat00.bin

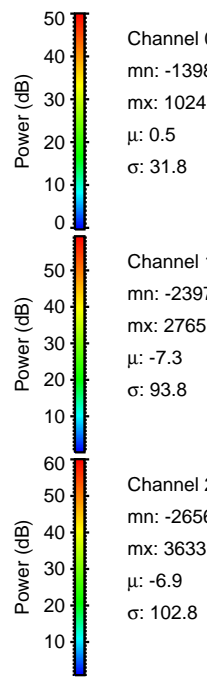
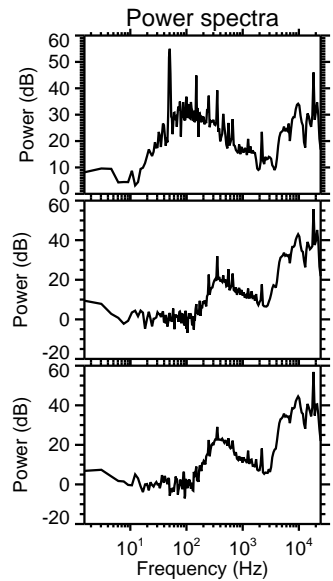
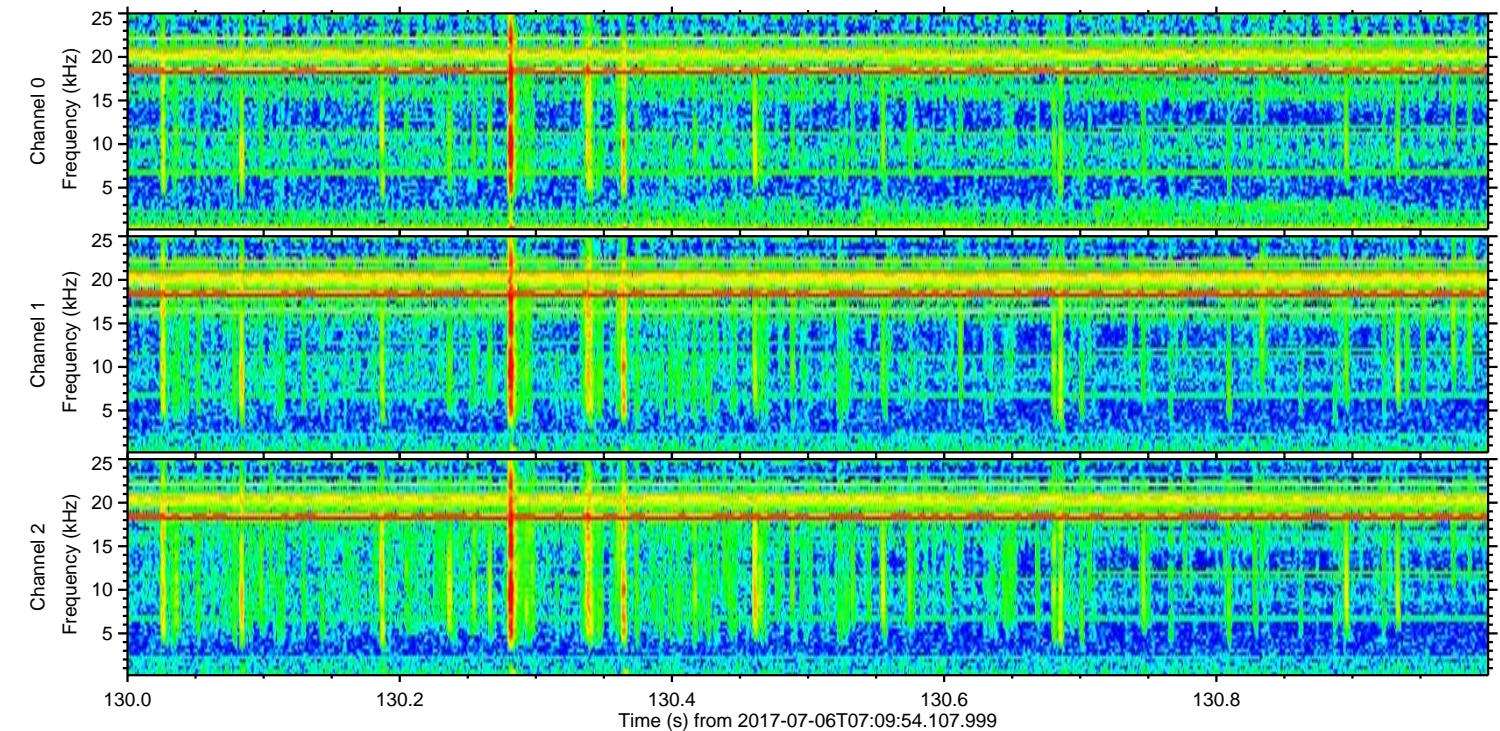
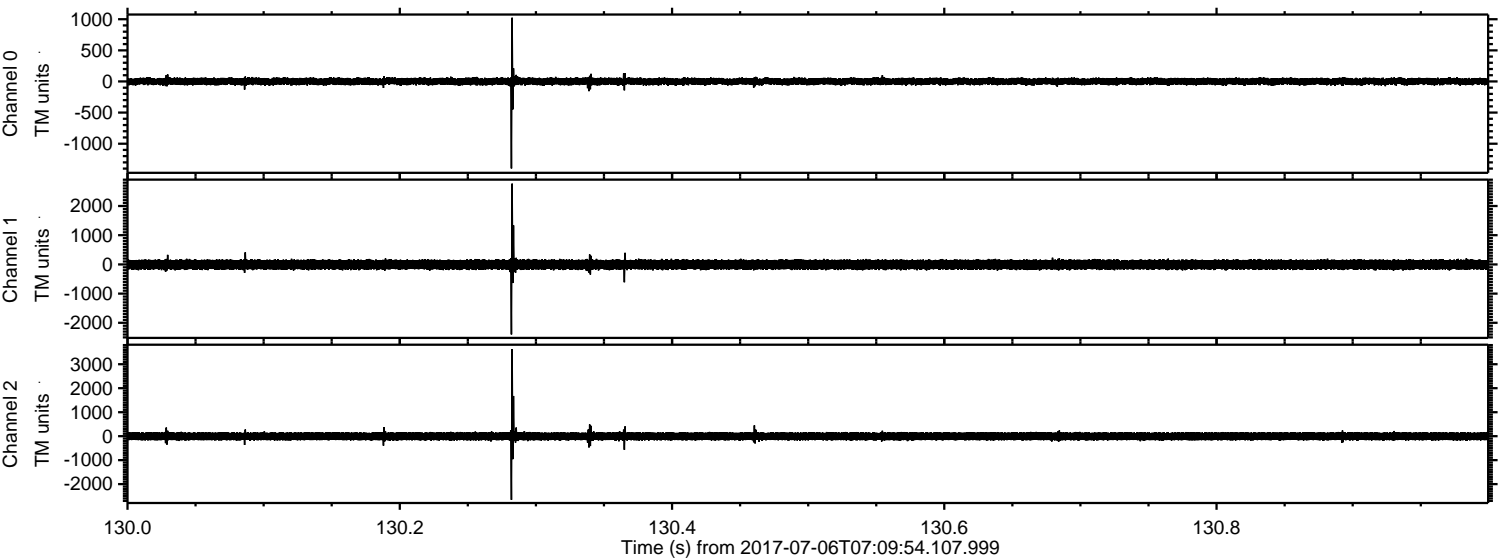

Channel 0
mn: -1398
mx: 1024
 μ : 0.5
 σ : 31.8

Channel 1
mn: -2397
mx: 2765
 μ : -7.3
 σ : 93.8

Channel 2
mn: -2656
mx: 3633
 μ : -6.9
 σ : 102.8

ELMAVAN 3D WAVEFORMS (Measured data sampled at 50 kHz) 51000 packets of 144 samples from 2017-07-06T07:09:54.107.999. Part 108/147

Processed Wed Jul 19 02:21:12 2017 by ELM ver.2012-10-06 from 001__elm20170706_070953__dat00.bin

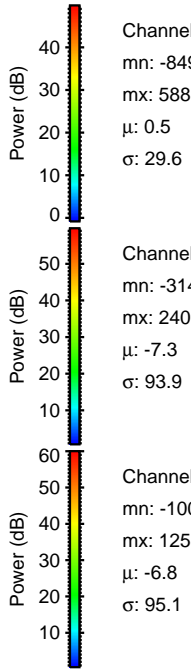
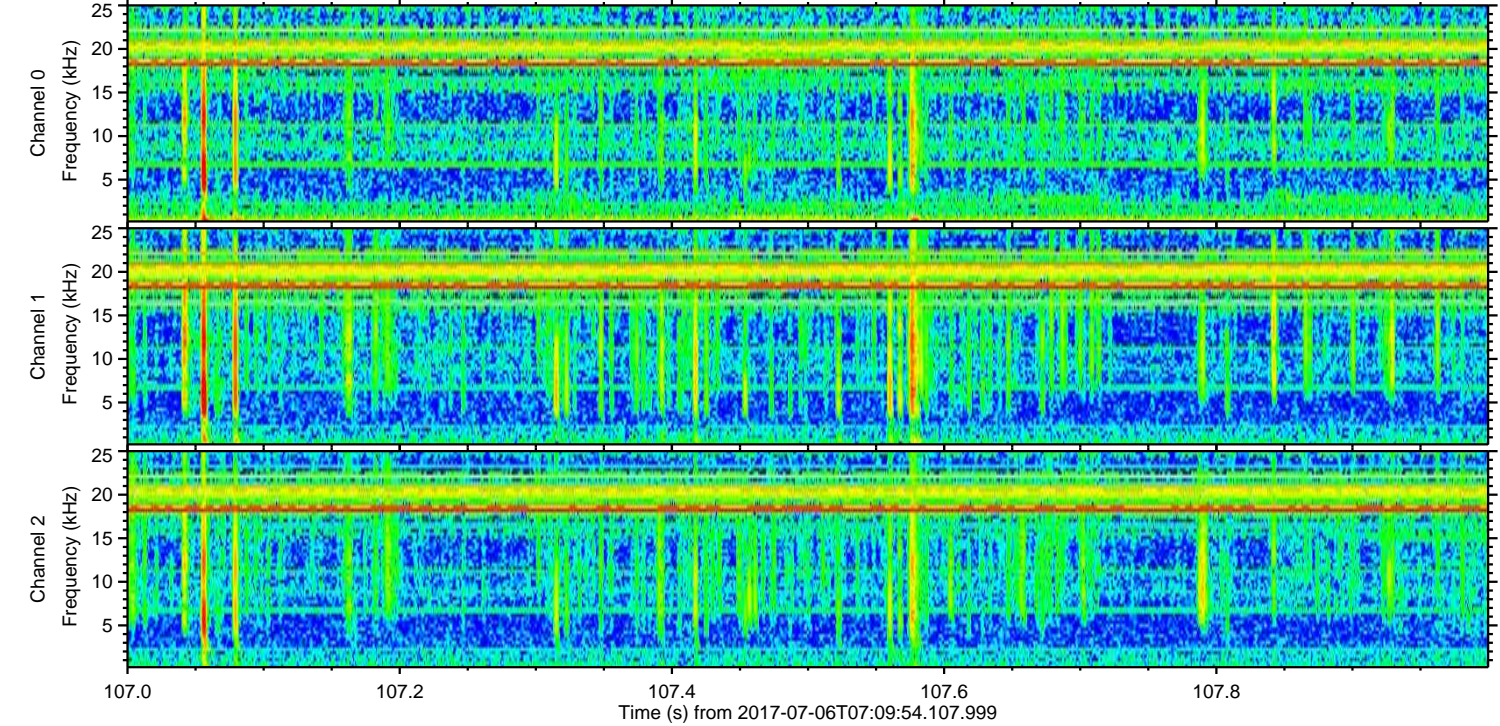
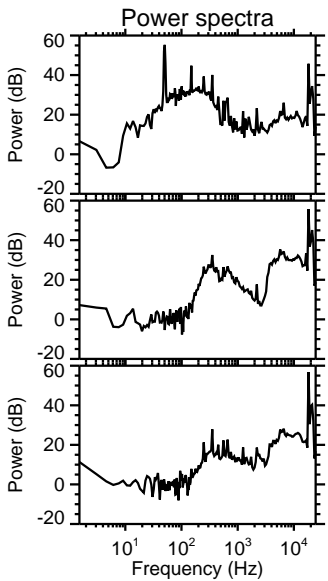
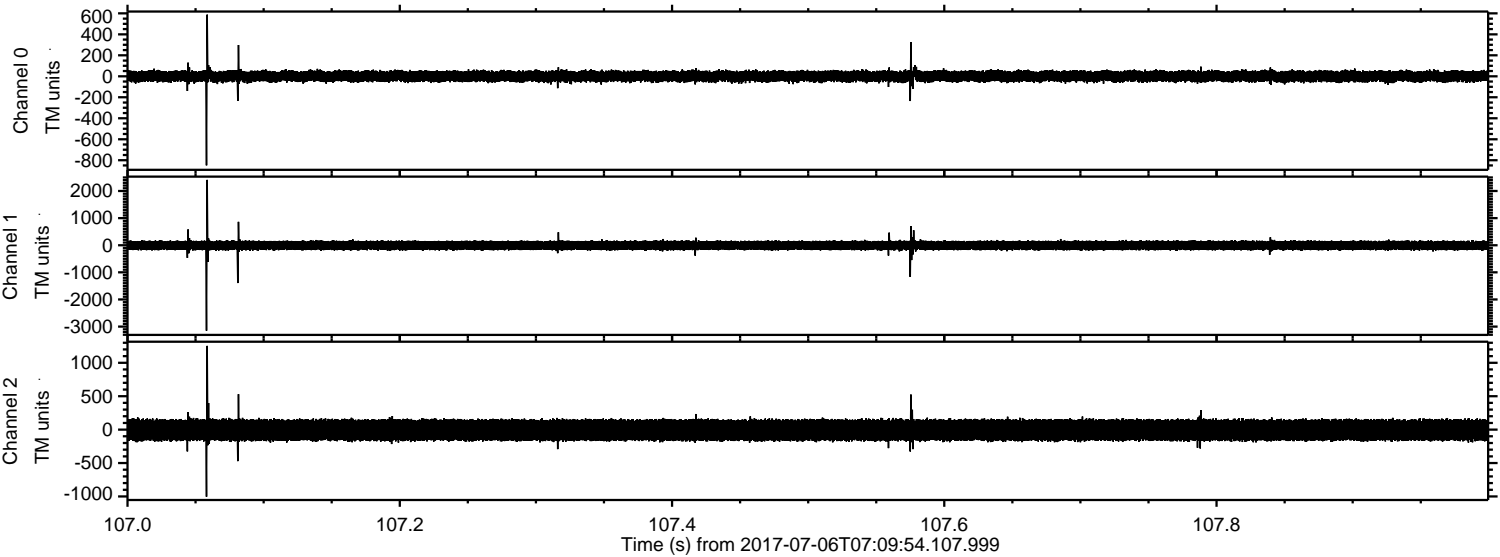

Channel 0
mn: -849
mx: 588
 μ : 0.5
 σ : 29.6

Channel 1
mn: -3149
mx: 2409
 μ : -7.3
 σ : 93.9

Channel 2
mn: -1003
mx: 1253
 μ : -6.8
 σ : 95.1

Processed Wed Jul 19 02:21:12 2017 by ELM ver.2012-10-06 from 001__elm20170706_070953__dat00.bin

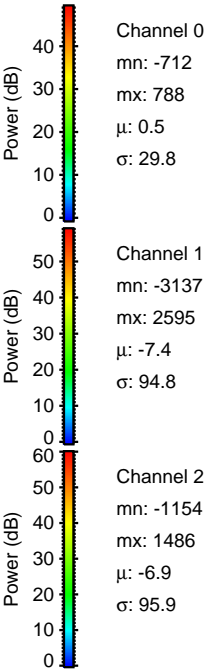
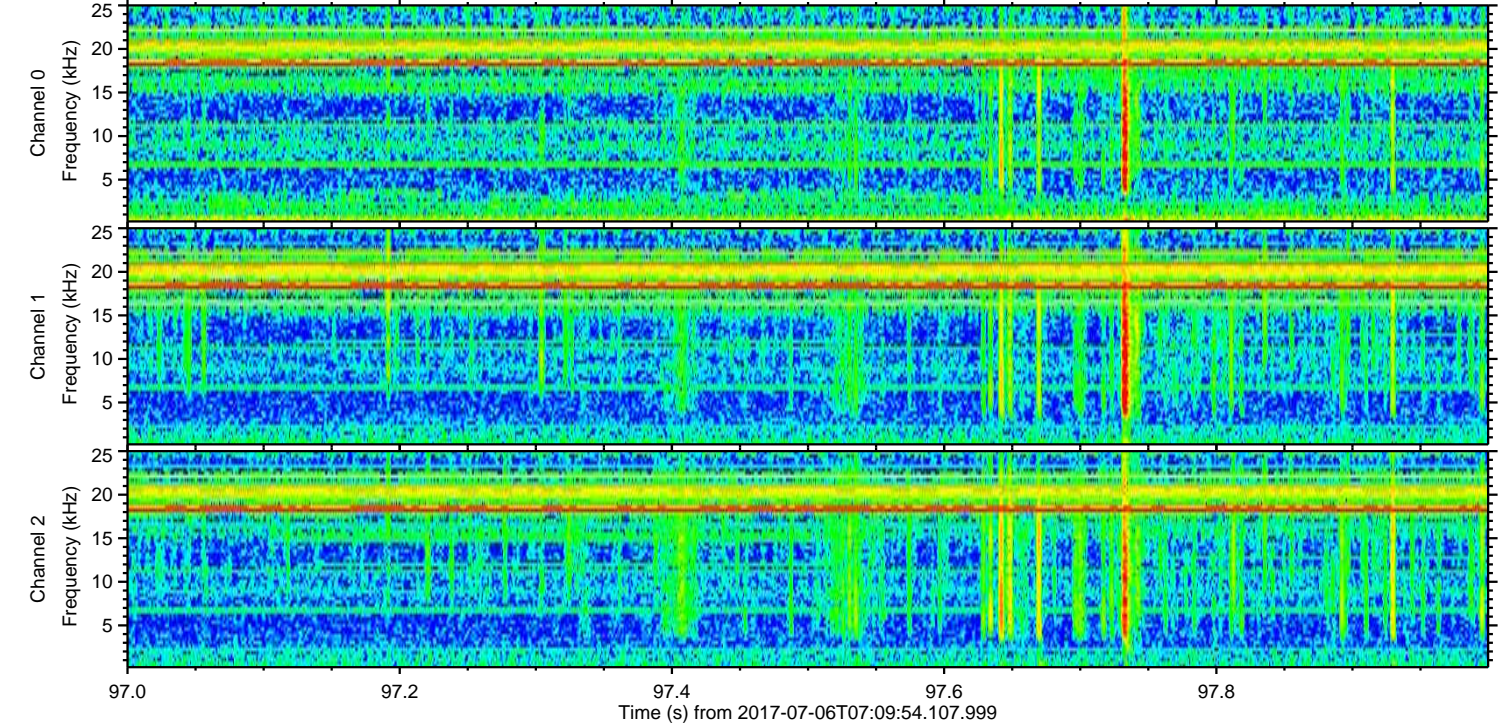
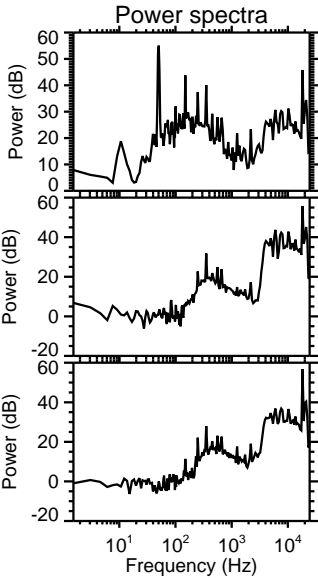
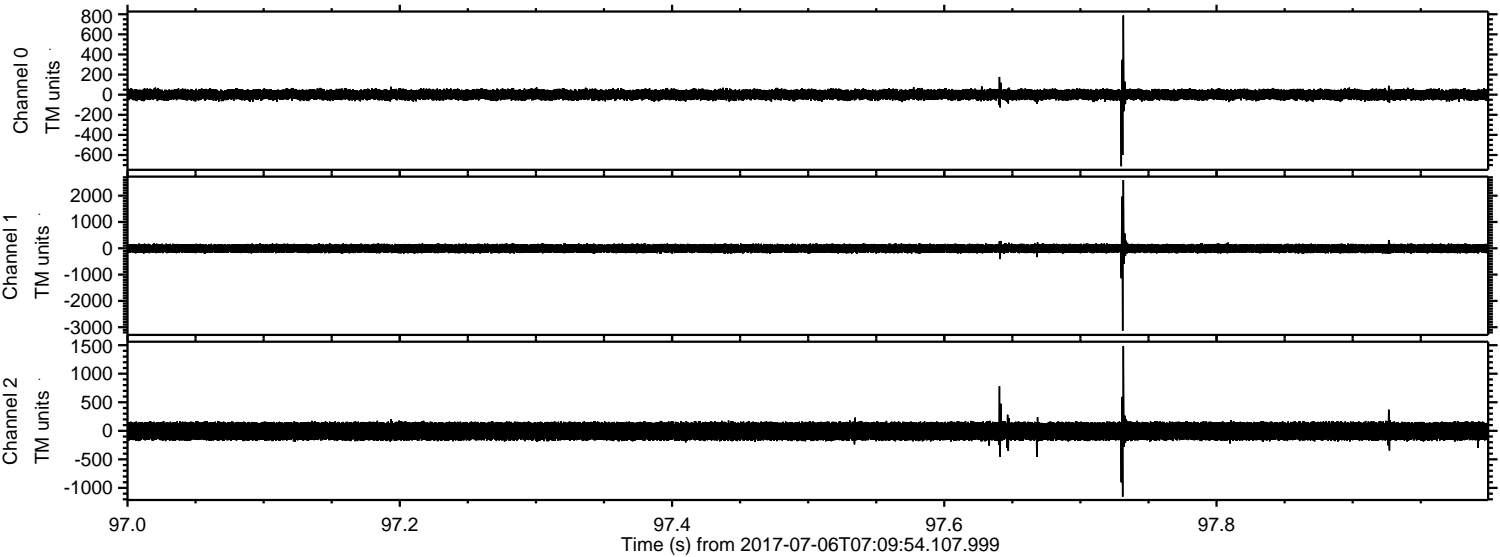

Processed Wed Jul 19 02:21:13 2017 by ELM ver.2012-10-06 from 001__elm20170706_070953__dat00.bin

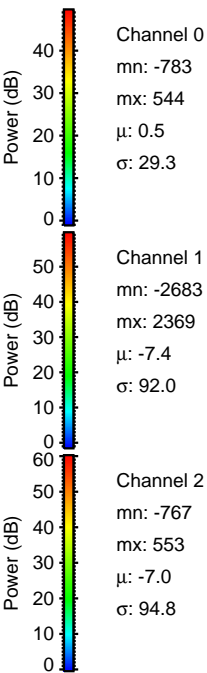
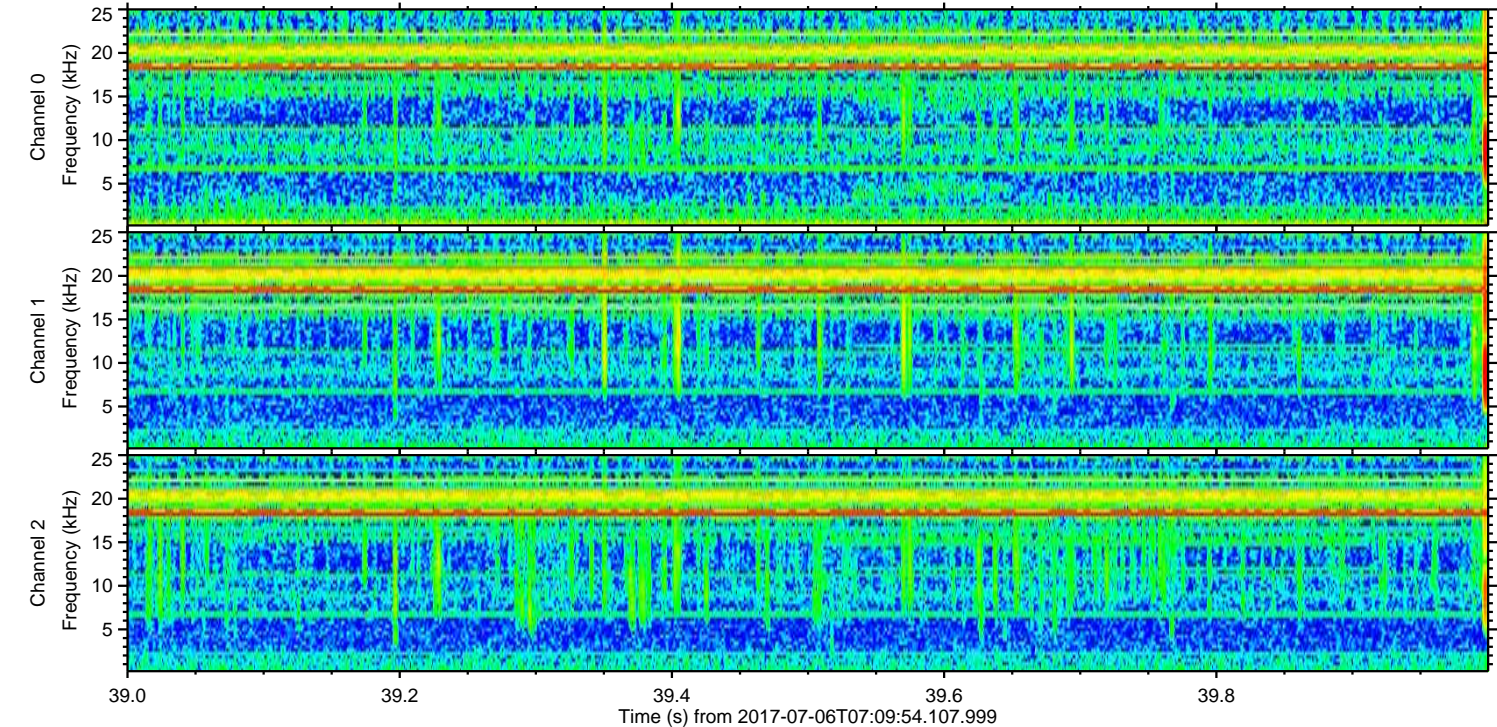
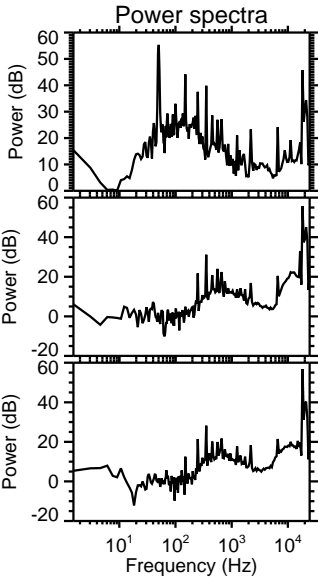
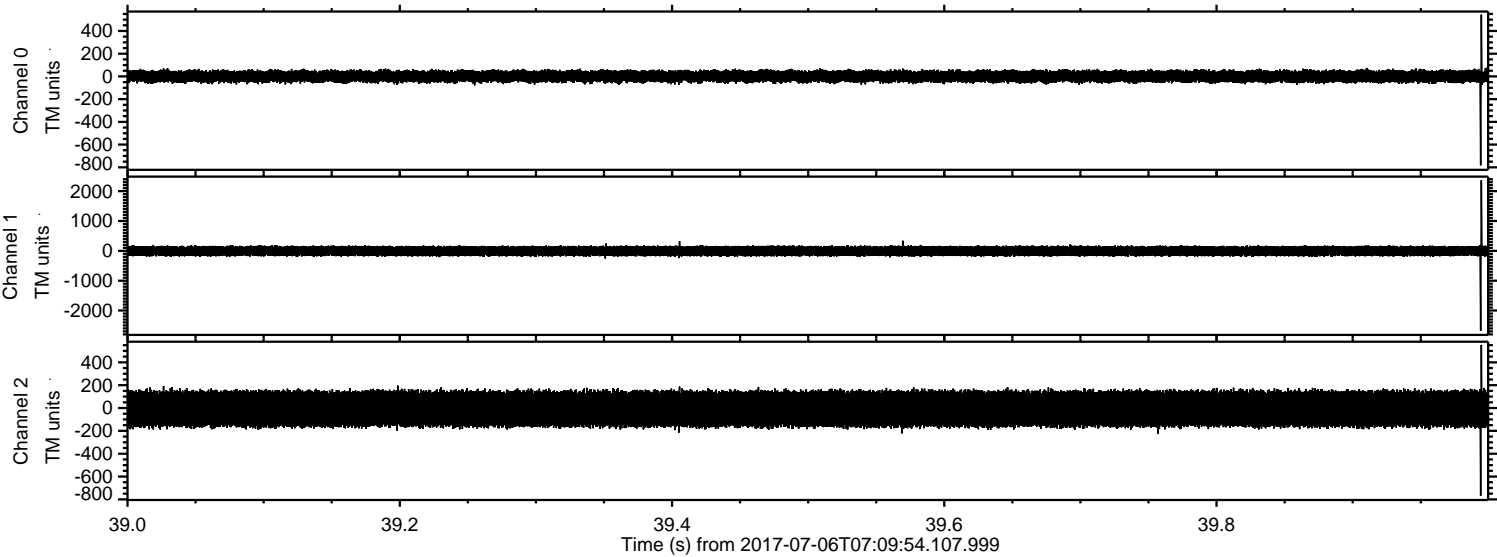

Processed Wed Jul 19 02:21:14 2017 by ELM ver.2012-10-06 from 001__elm20170706_070953__dat00.bin

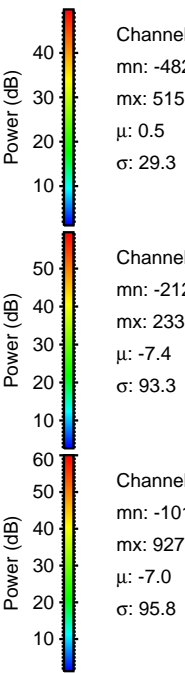
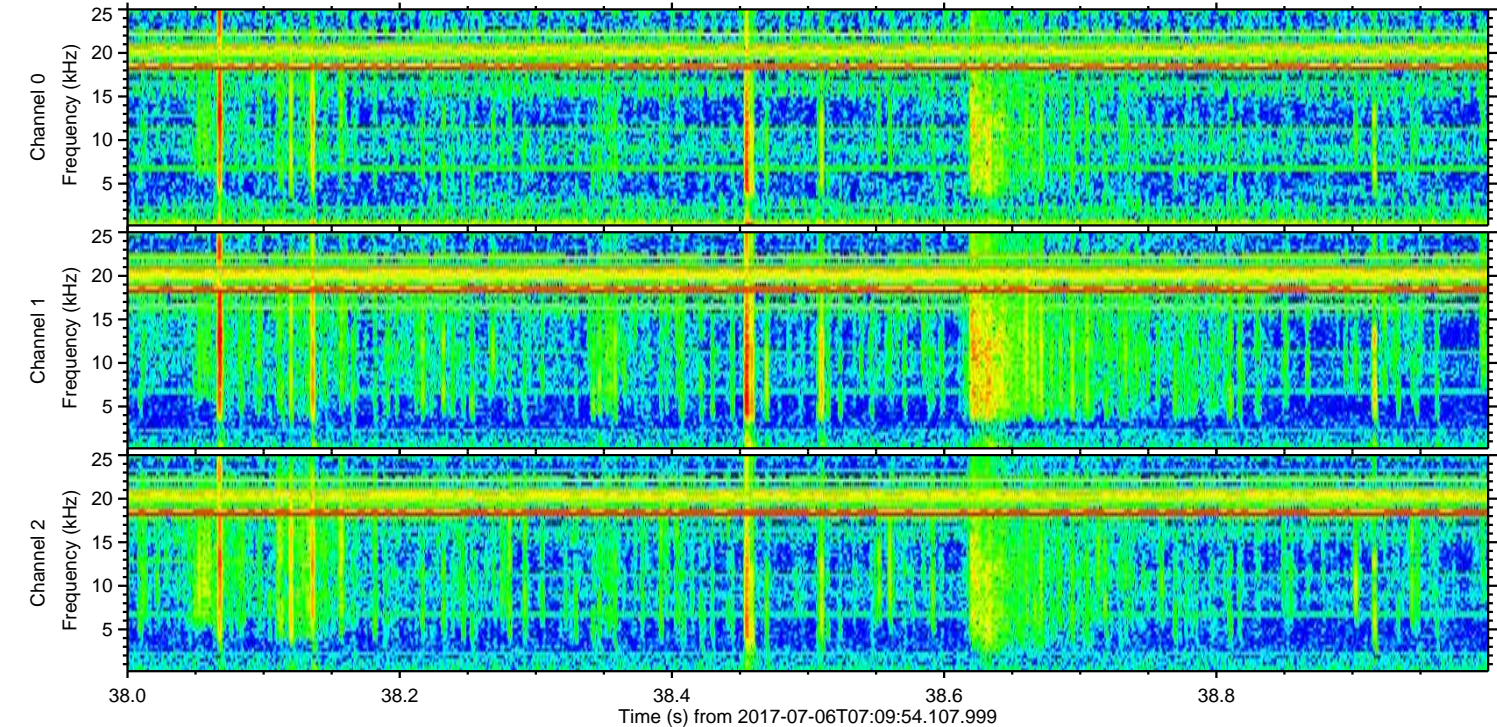
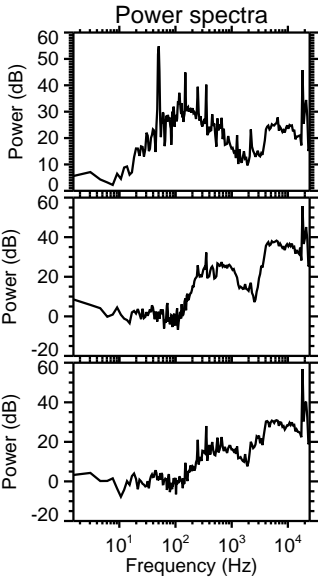
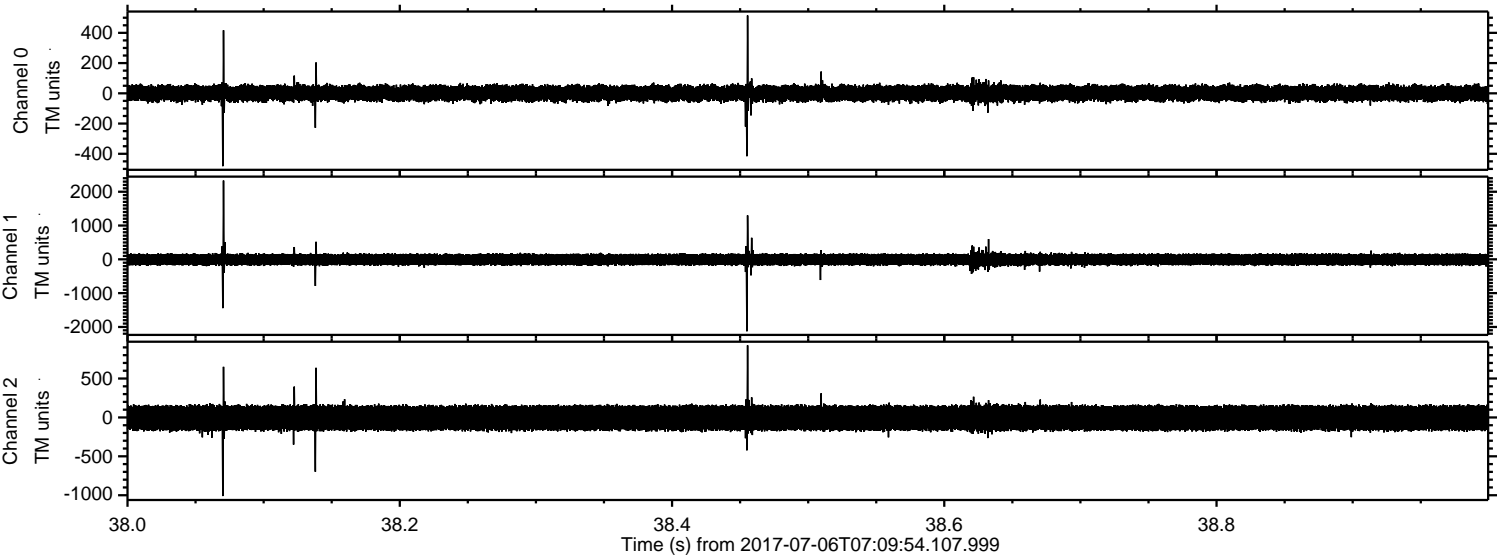

Processed Wed Jul 19 02:21:15 2017 by ELM ver.2012-10-06 from 001__elm20170706_070953__dat00.bin

