

ELMAVAN 3D WAVEFORMS (Measured data sampled at 50 kHz) 51000 packets of 144 samples from 2017-07-06T03:04:43.758.999.

Processed Wed Jul 19 01:44:30 2017 by ELM ver.2012-10-06 from 001__elm20170706_030442__dat00.bin

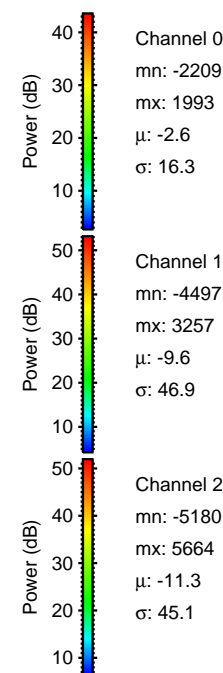
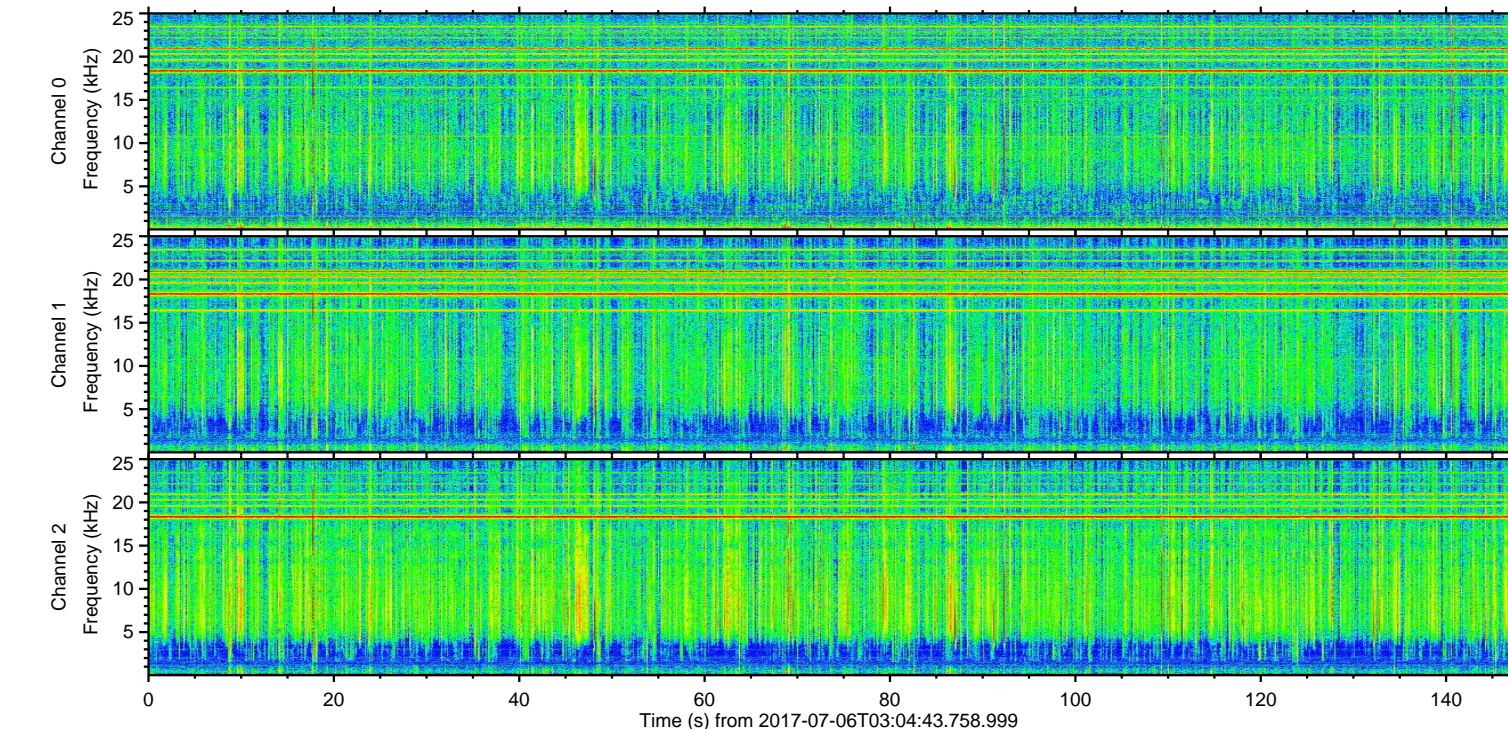
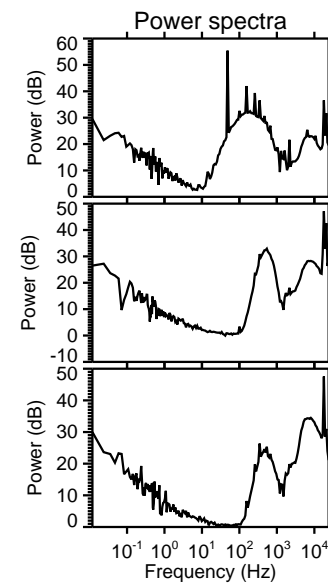
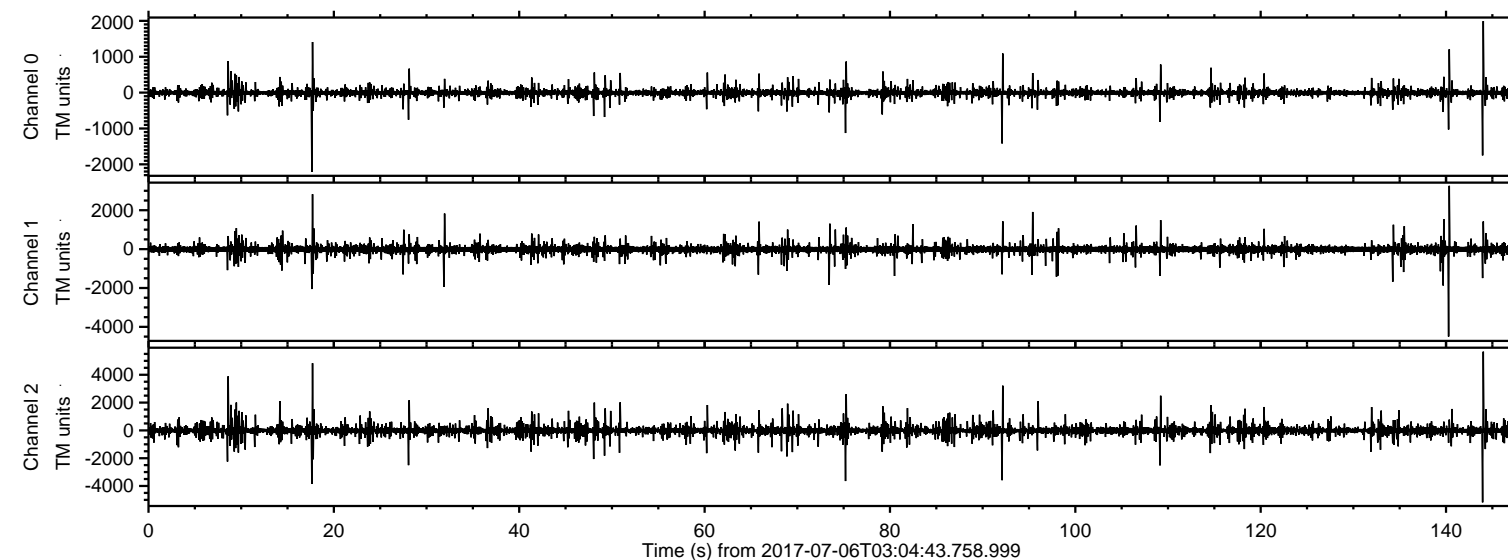

ELMAVAN 3D WAVEFORMS (Measured data sampled at 50 kHz) 51000 packets of 144 samples from 2017-07-06T03:04:43.758.999. Part 145/147

Processed Wed Jul 19 01:44:37 2017 by ELM ver.2012-10-06 from 001__elm20170706_030442__dat00.bin

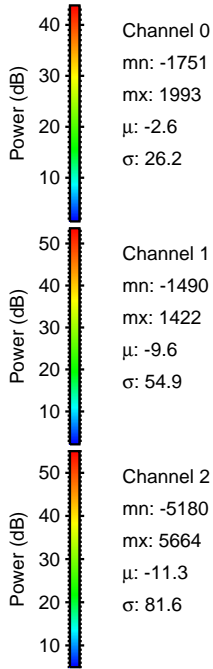
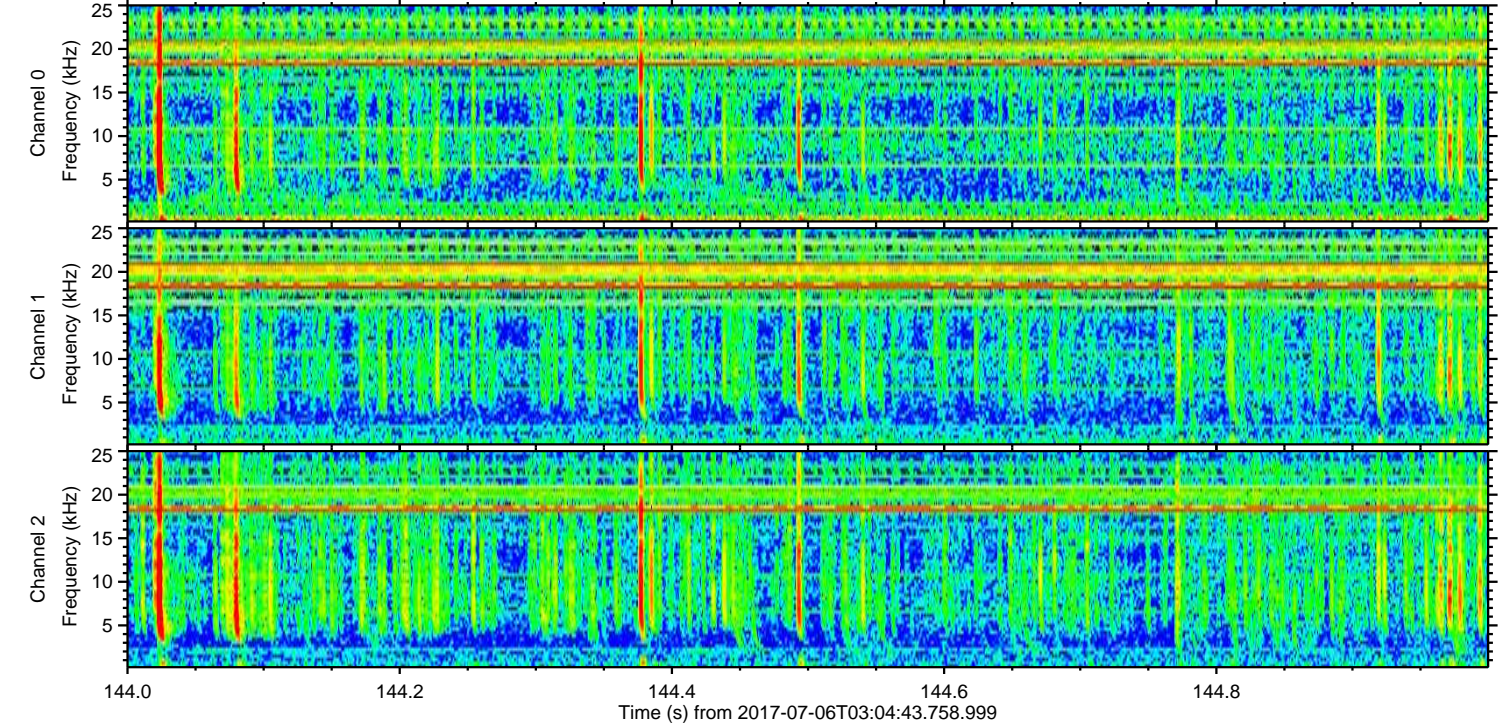
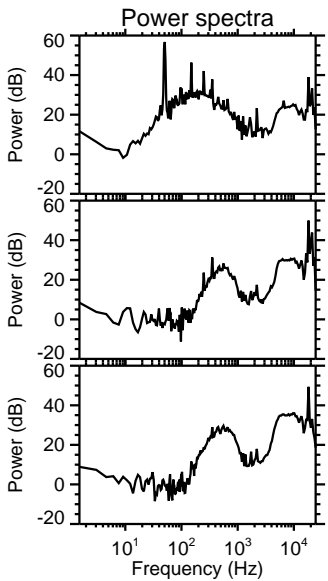
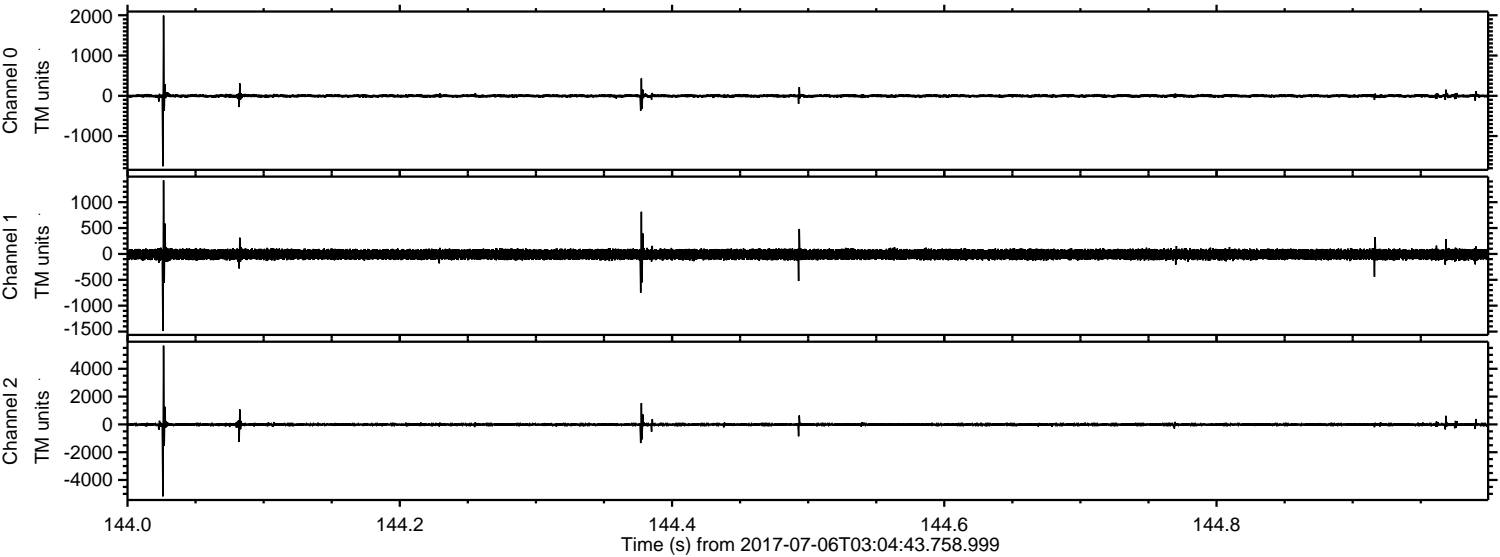

ELMAVAN 3D WAVEFORMS (Measured data sampled at 50 kHz) 51000 packets of 144 samples from 2017-07-06T03:04:43.758.999. Part 18/147

Processed Wed Jul 19 01:44:38 2017 by ELM ver.2012-10-06 from 001__elm20170706_030442__dat00.bin

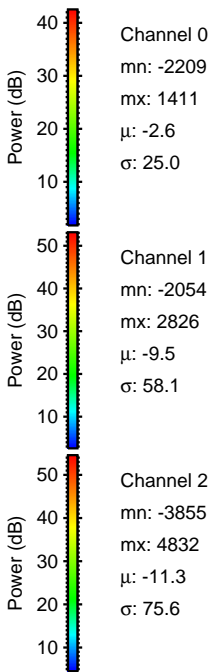
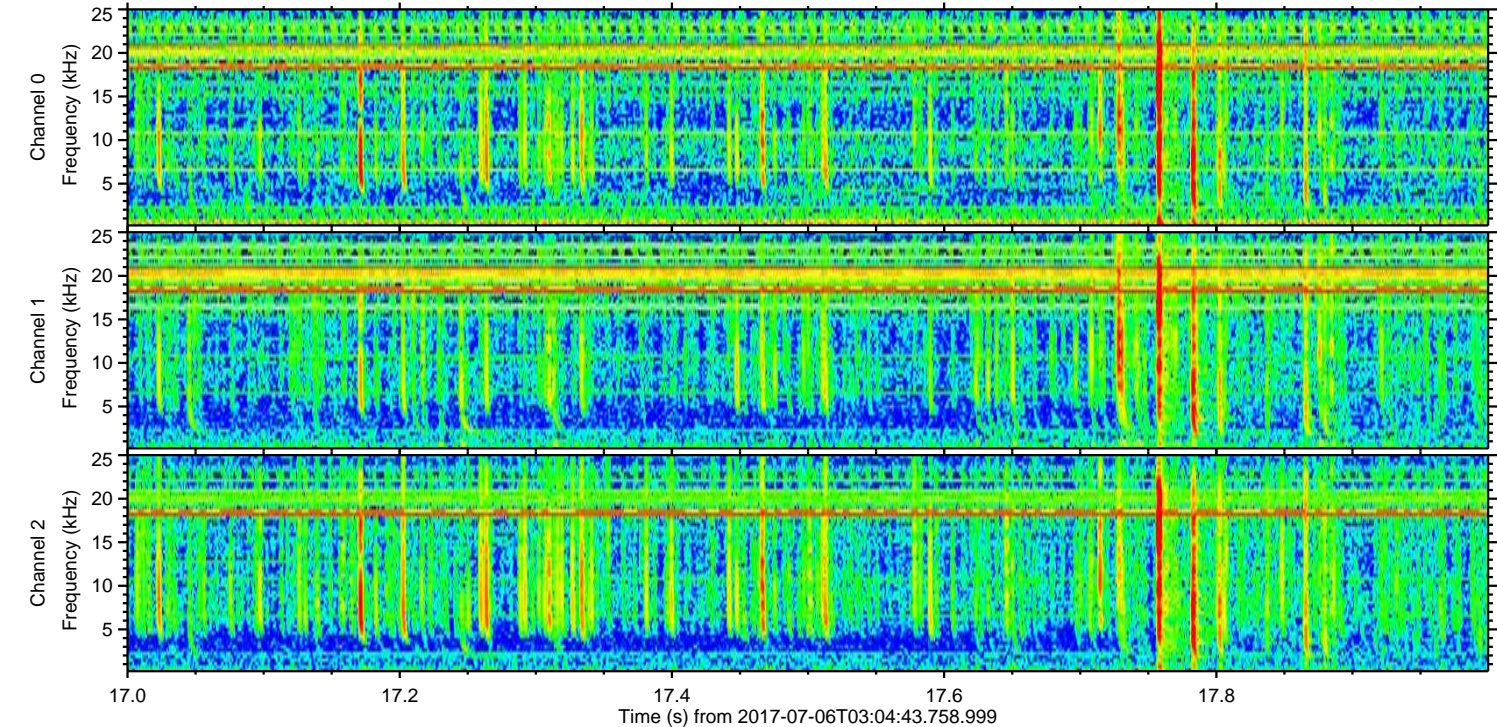
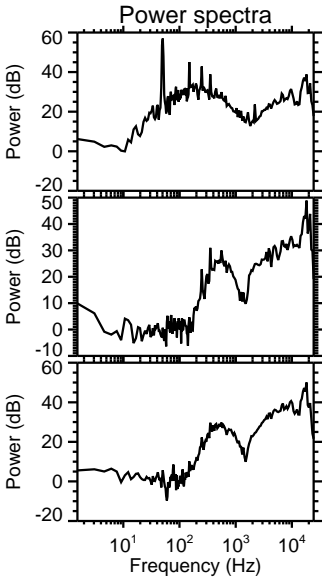
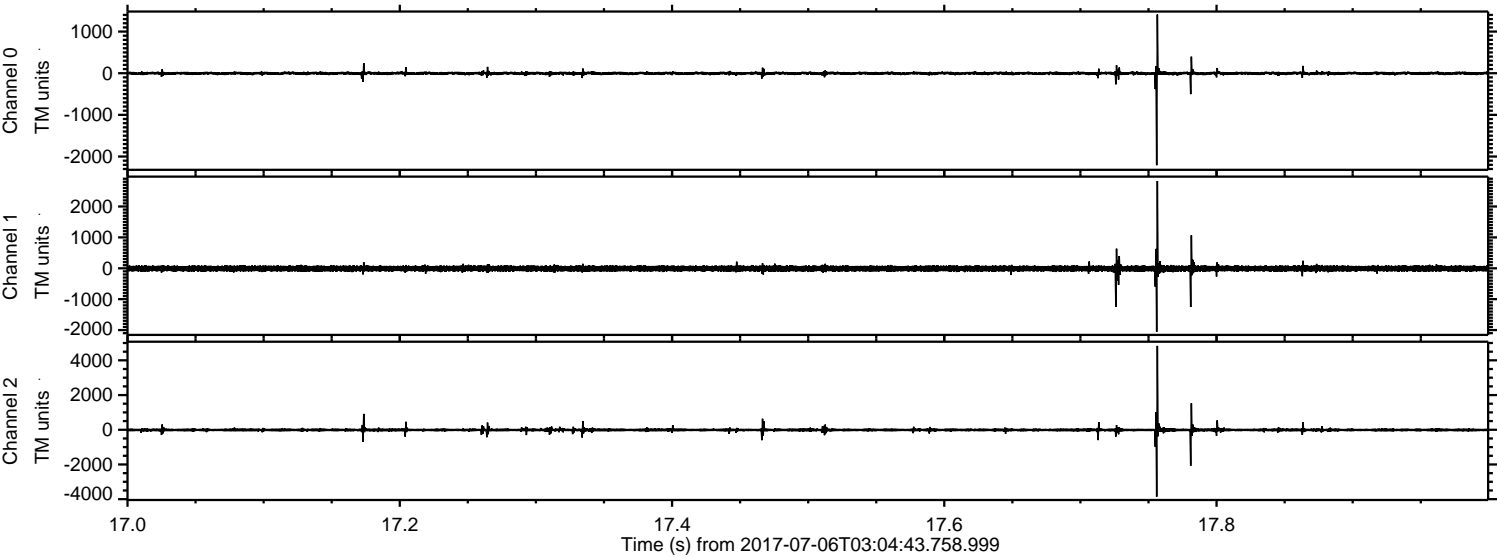

ELMAVAN 3D WAVEFORMS (Measured data sampled at 50 kHz) 51000 packets of 144 samples from 2017-07-06T03:04:43.758.999. Part 141/147

Processed Wed Jul 19 01:44:39 2017 by ELM ver.2012-10-06 from 001__elm20170706_030442__dat00.bin

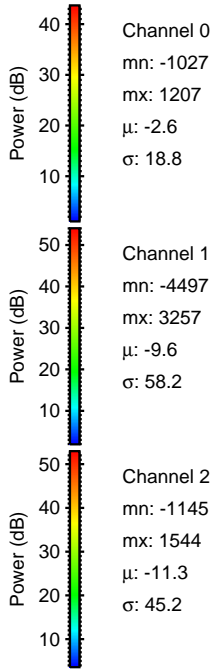
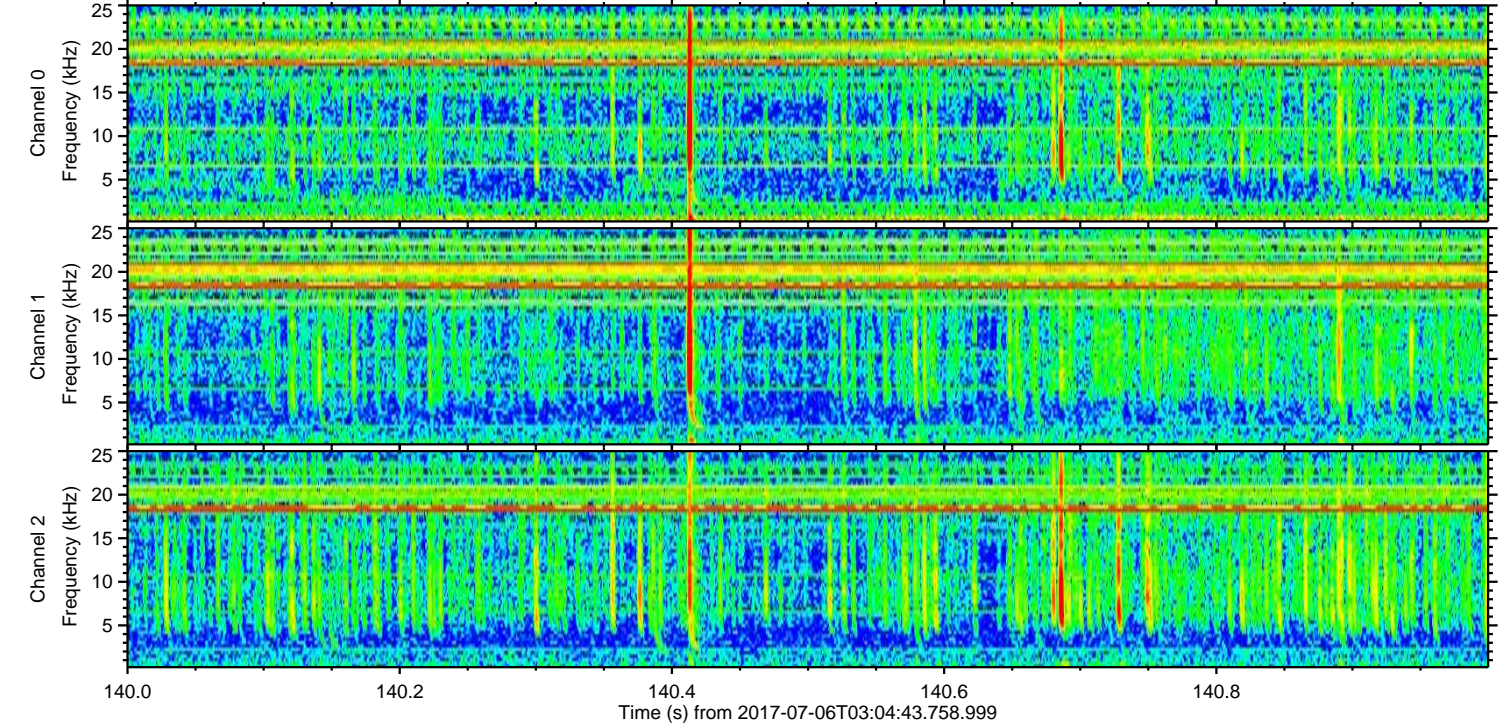
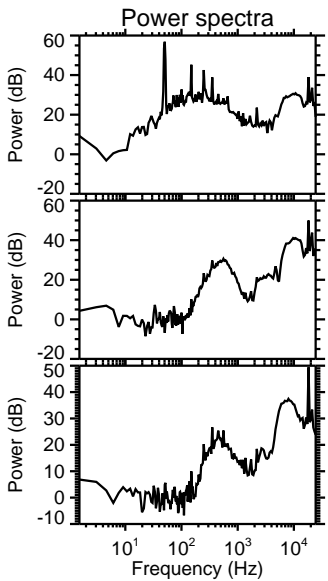
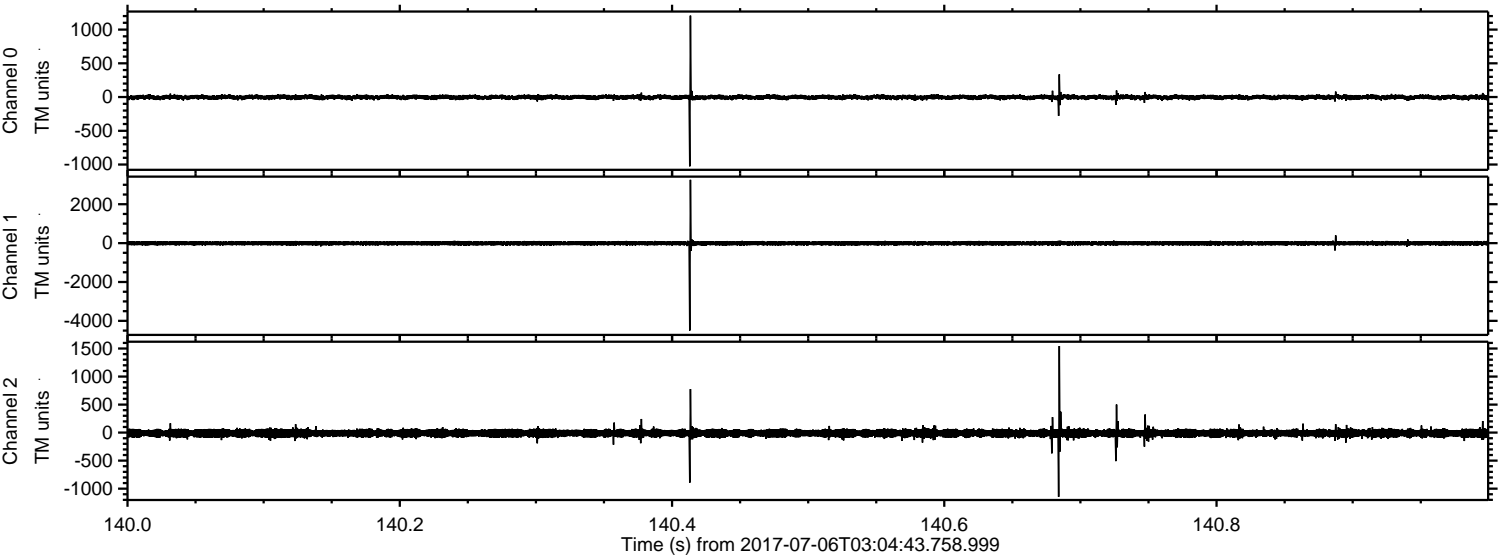

Processed Wed Jul 19 01:44:40 2017 by ELM ver.2012-10-06 from 001__elm20170706_030442__dat00.bin

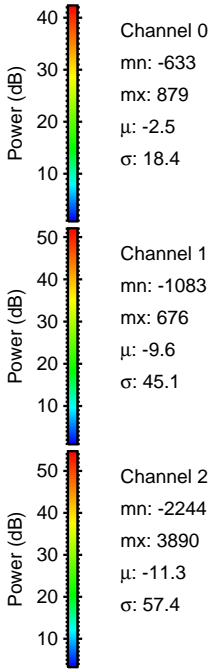
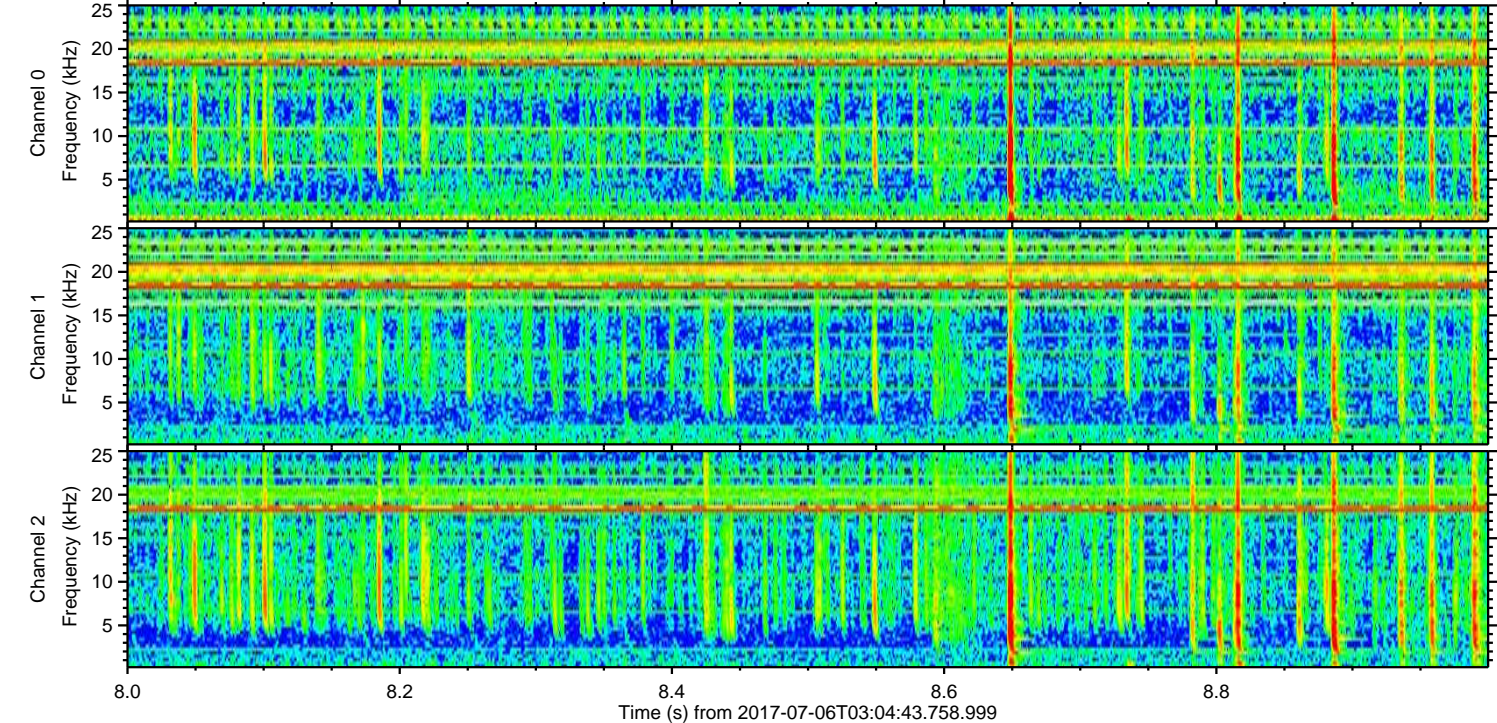
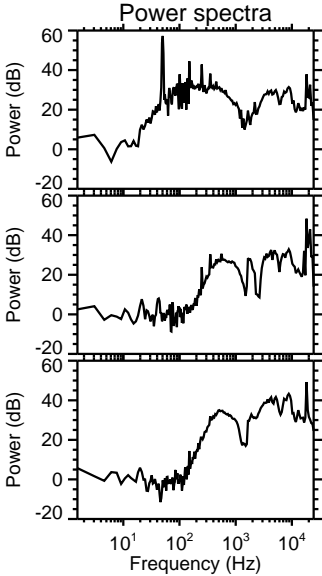
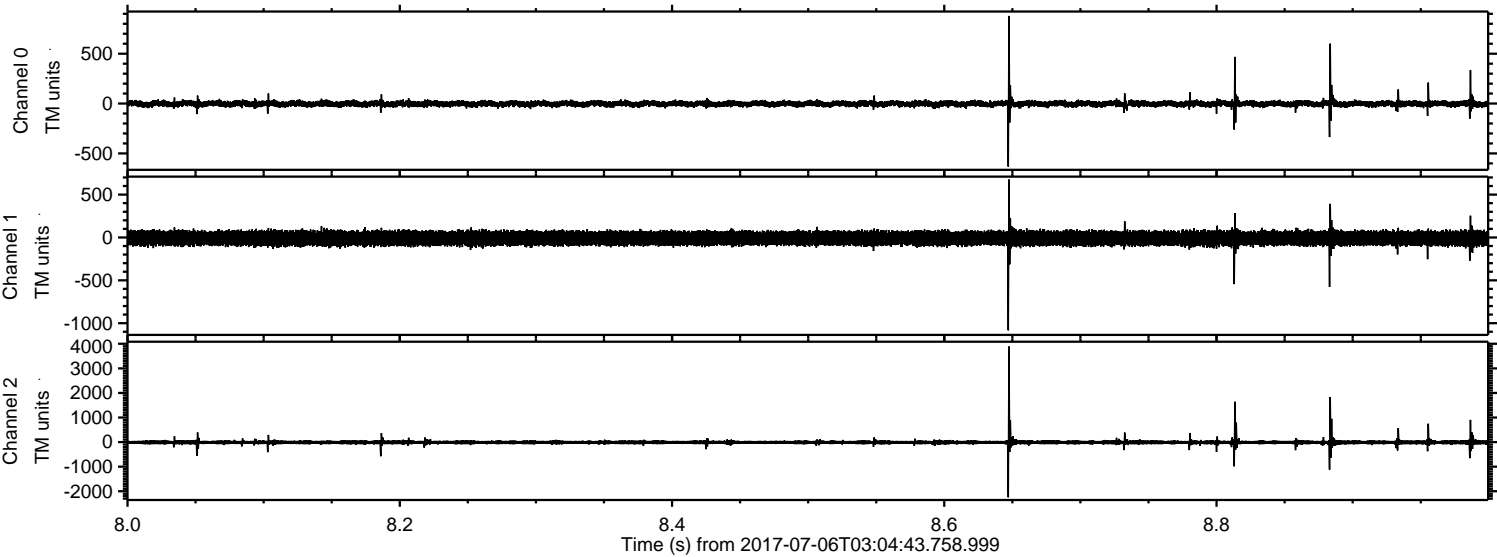

Processed Wed Jul 19 01:44:41 2017 by ELM ver.2012-10-06 from 001__elm20170706_030442__dat00.bin

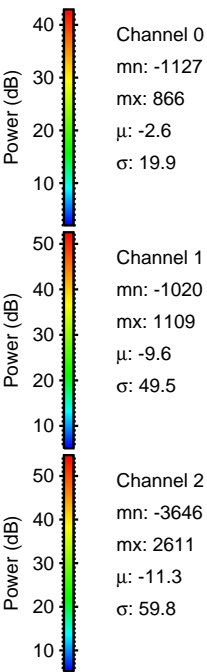
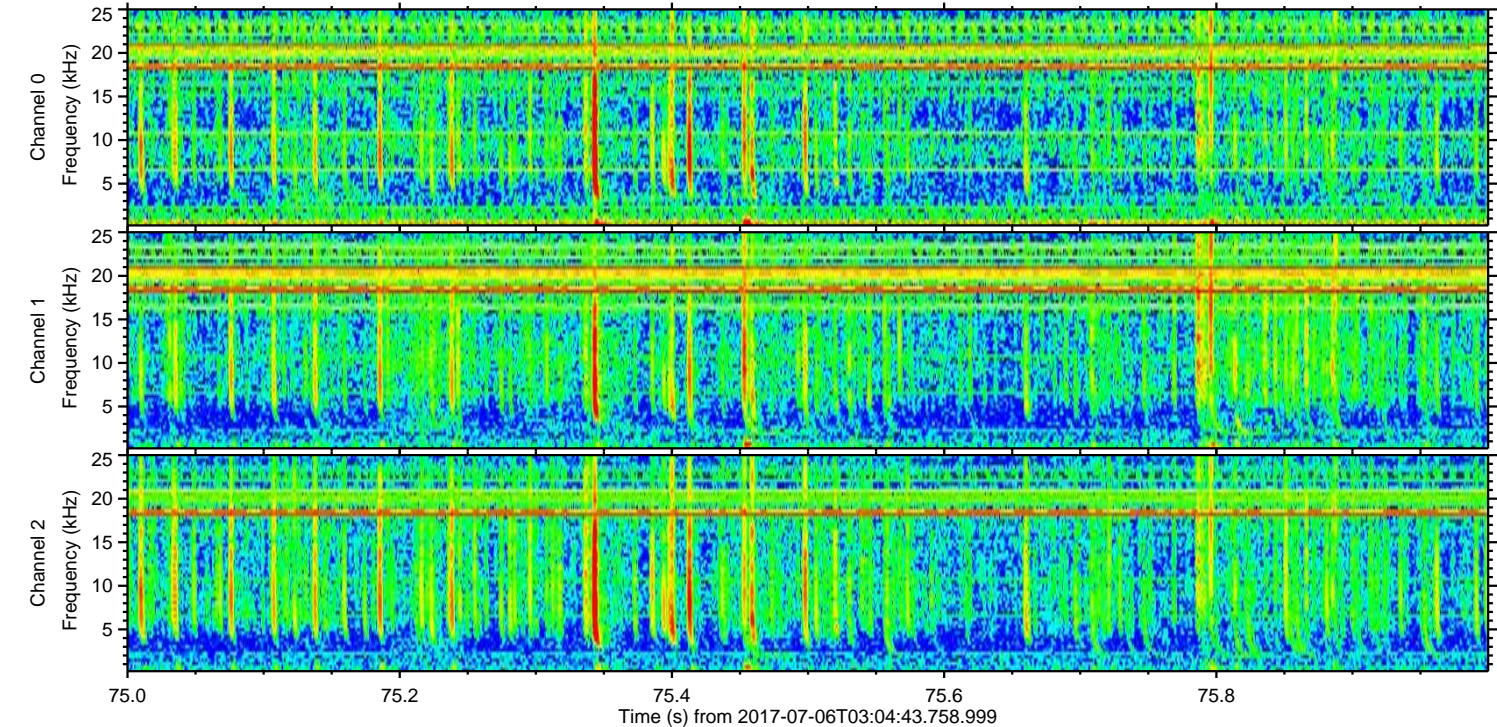
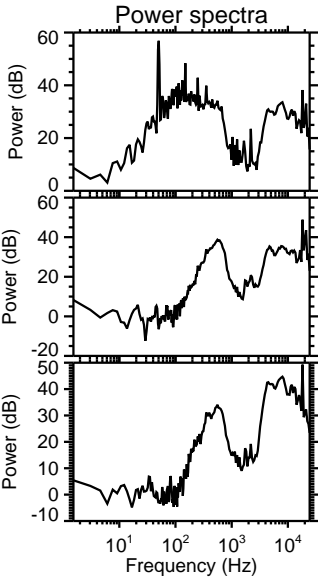
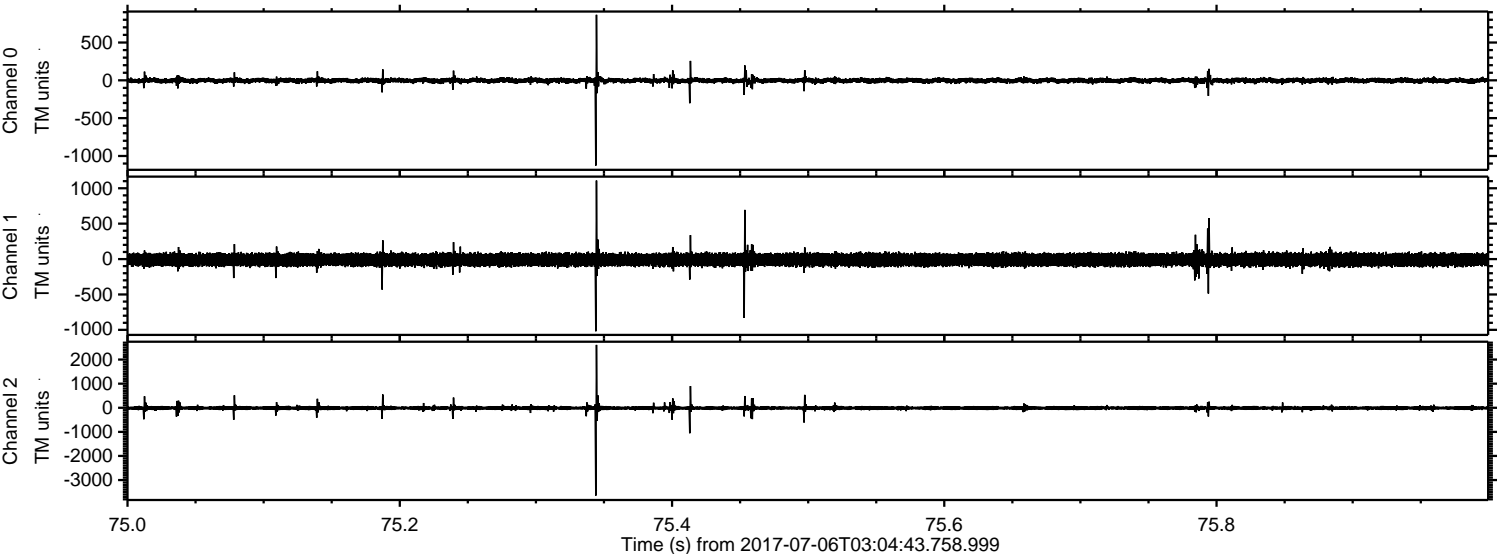

Processed Wed Jul 19 01:44:42 2017 by ELM ver.2012-10-06 from 001__elm20170706_030442__dat00.bin

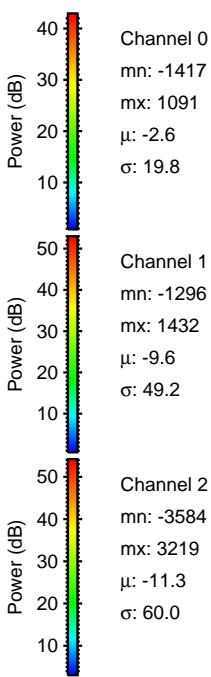
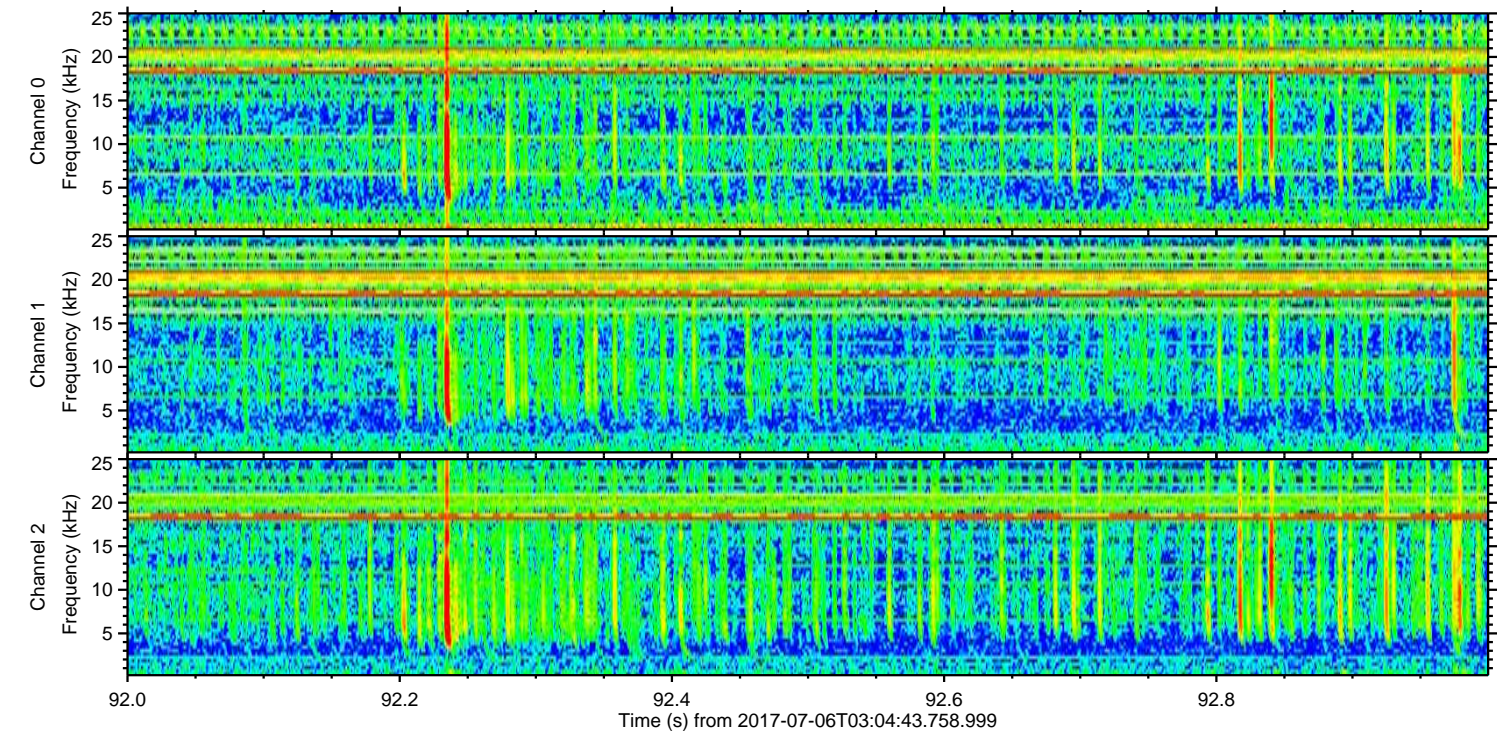
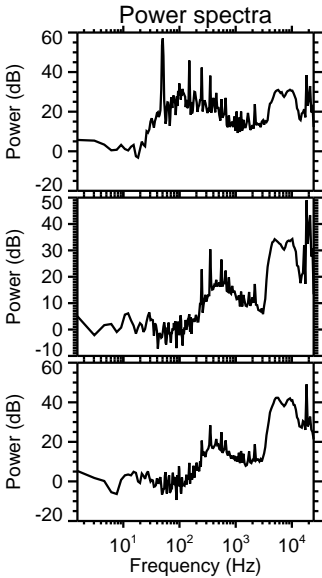
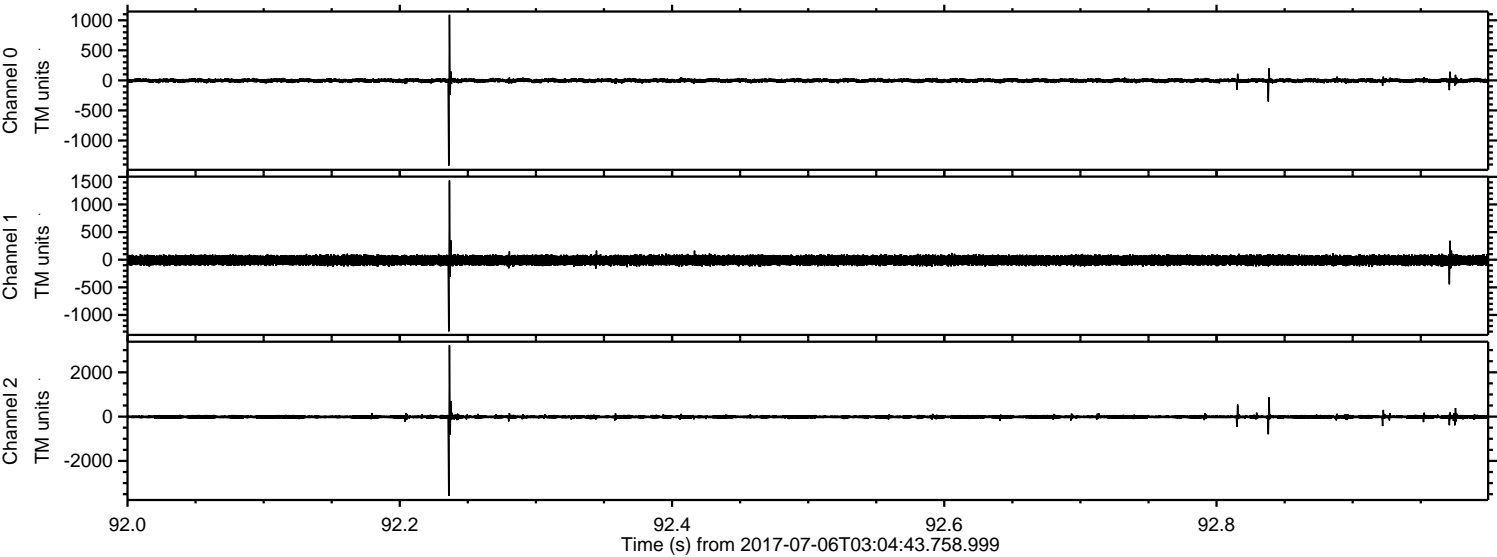

ELMAVAN 3D WAVEFORMS (Measured data sampled at 50 kHz) 51000 packets of 144 samples from 2017-07-06T03:04:43.758.999. Part 110/147

Processed Wed Jul 19 01:44:42 2017 by ELM ver.2012-10-06 from 001__elm20170706_030442__dat00.bin

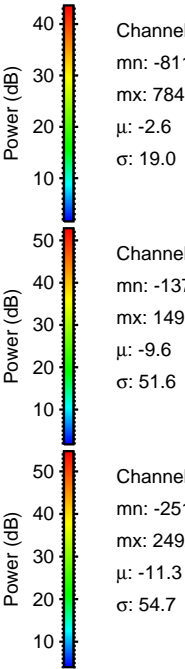
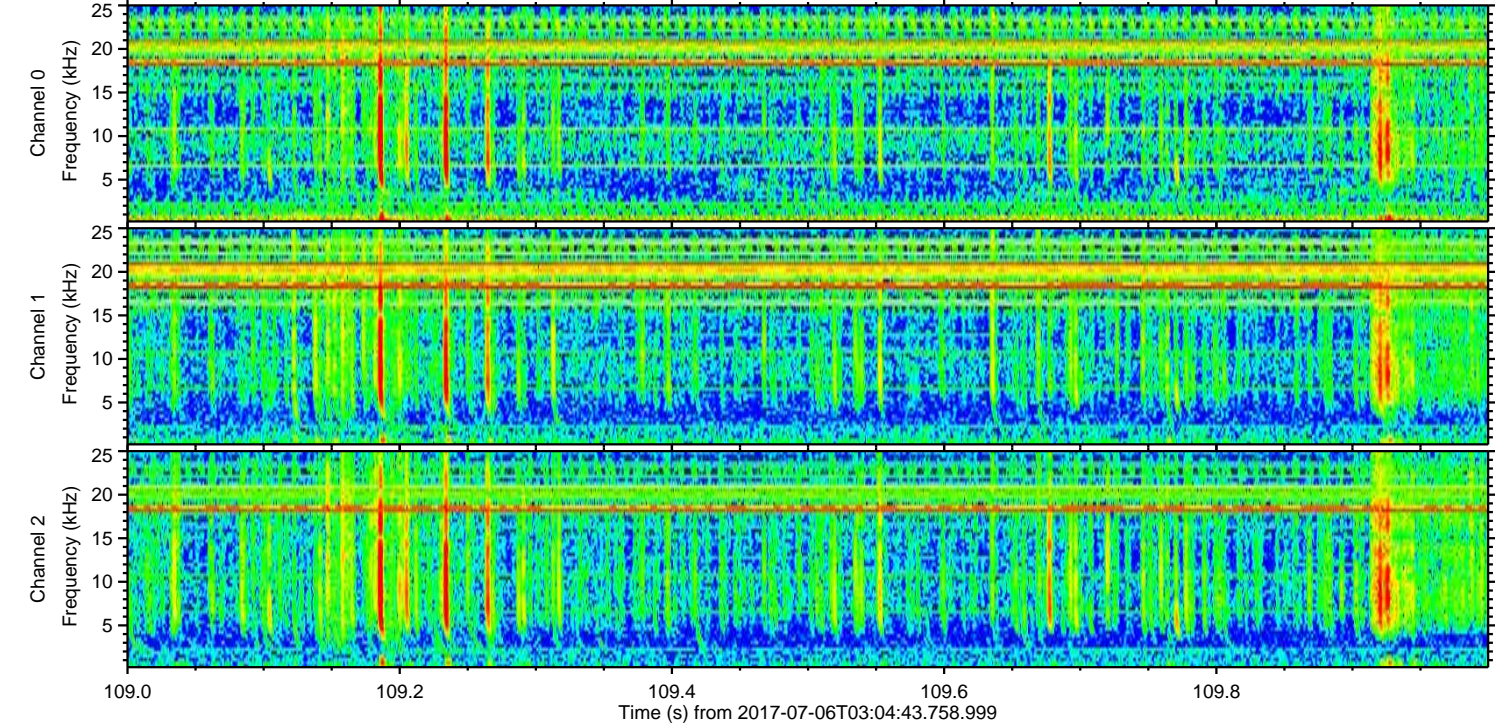
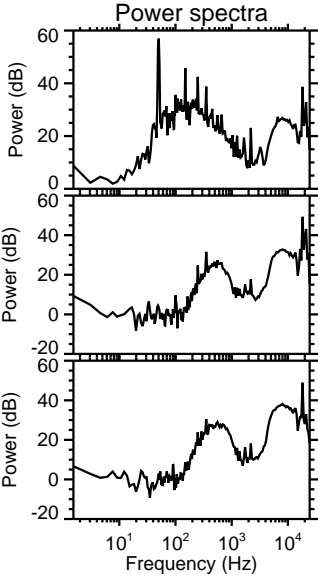
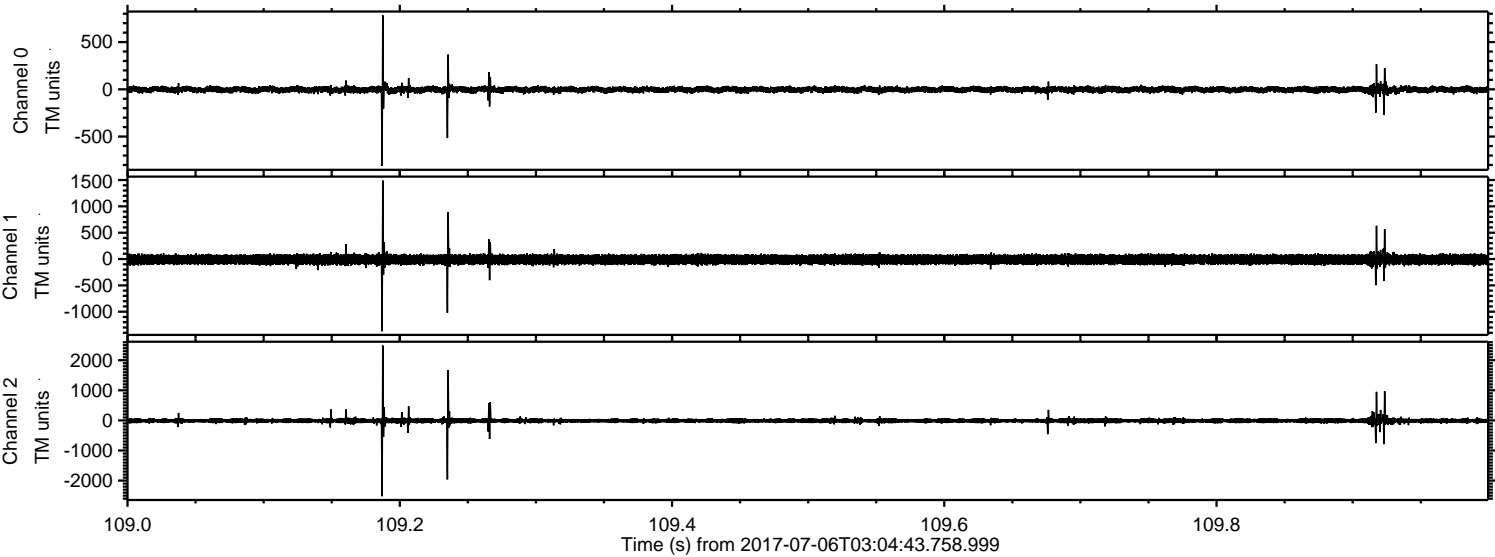

Channel 0
mn: -811
mx: 784
 μ : -2.6
 σ : 19.0

Channel 1
mn: -1372
mx: 1490
 μ : -9.6
 σ : 51.6

Channel 2
mn: -2519
mx: 2492
 μ : -11.3
 σ : 54.7

Processed Wed Jul 19 01:44:43 2017 by ELM ver.2012-10-06 from 001__elm20170706_030442__dat00.bin

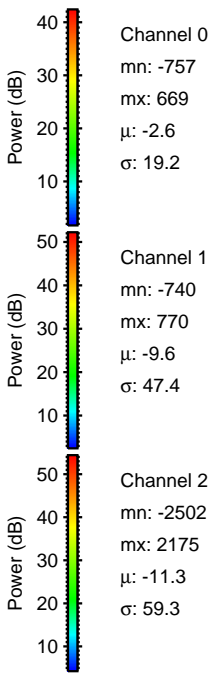
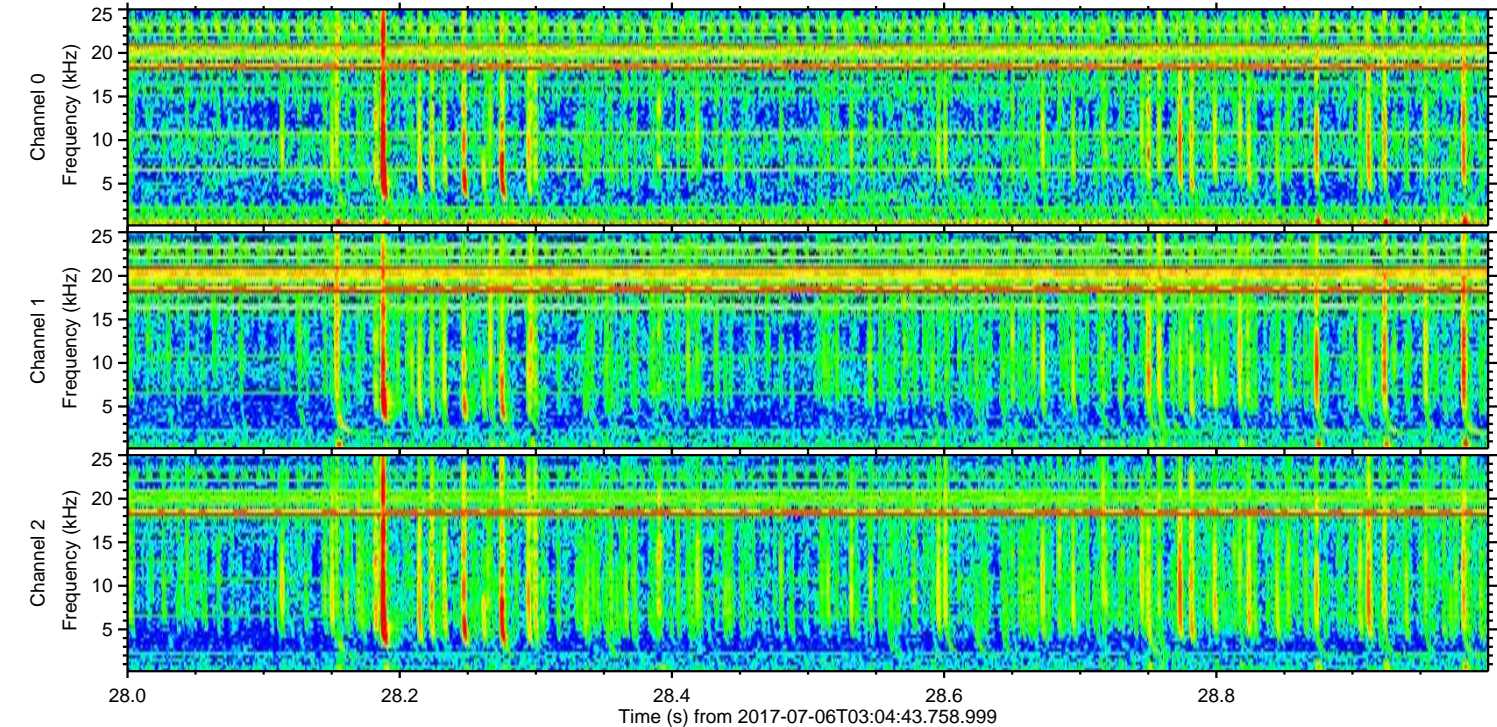
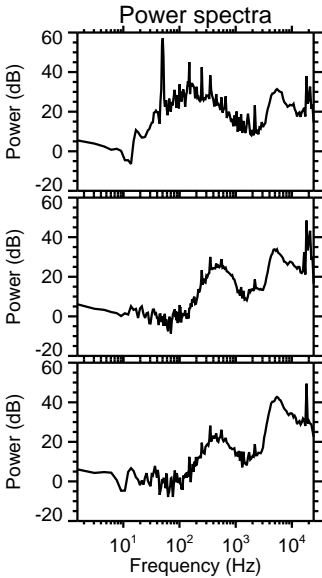
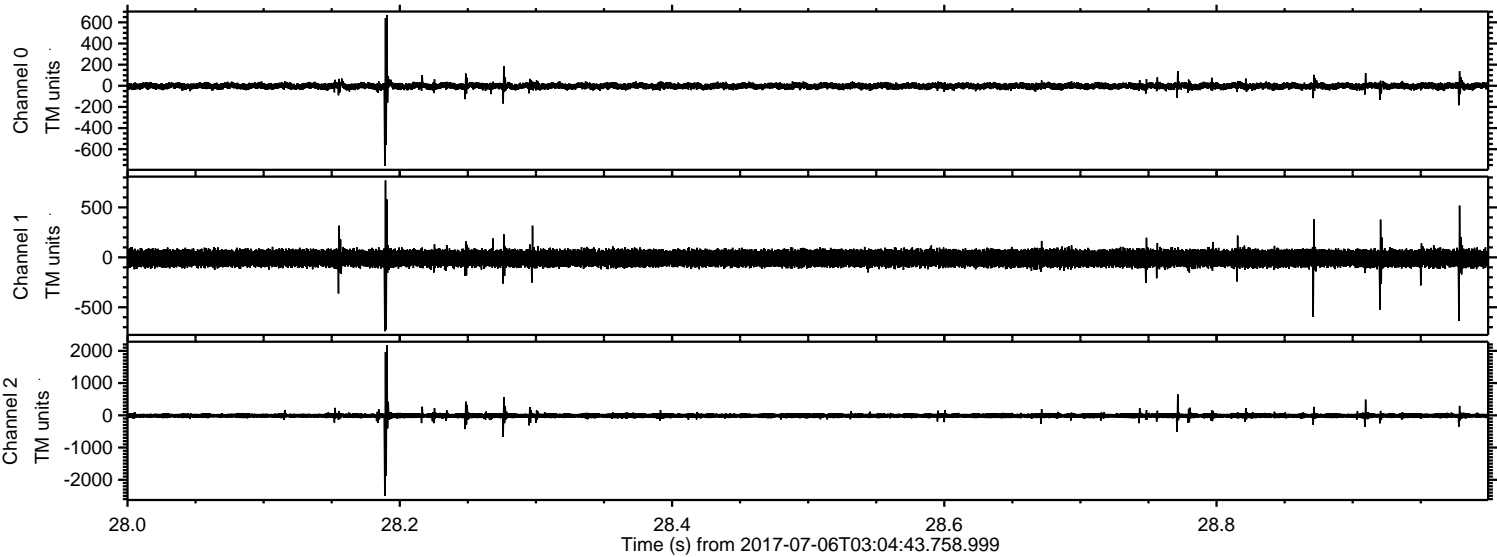

ELMAVAN 3D WAVEFORMS (Measured data sampled at 50 kHz) 51000 packets of 144 samples from 2017-07-06T03:04:43.758.999. Part 15/147

Processed Wed Jul 19 01:44:44 2017 by ELM ver.2012-10-06 from 001__elm20170706_030442__dat00.bin

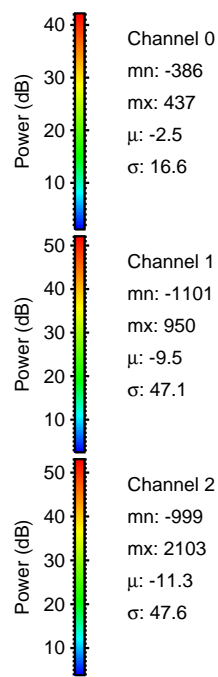
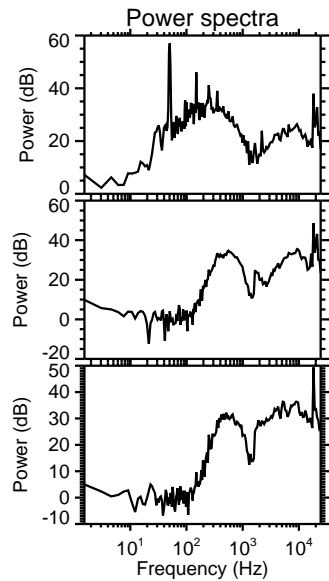
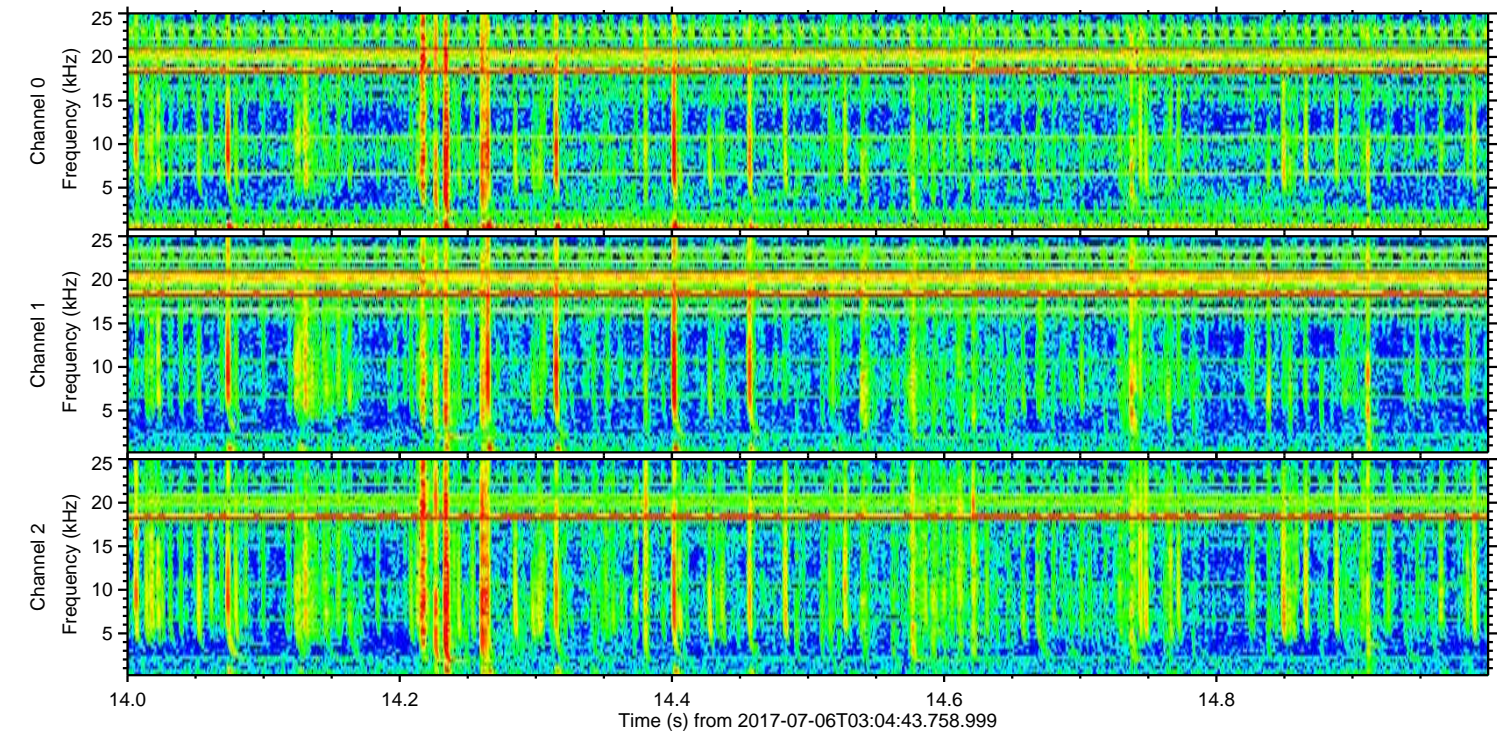
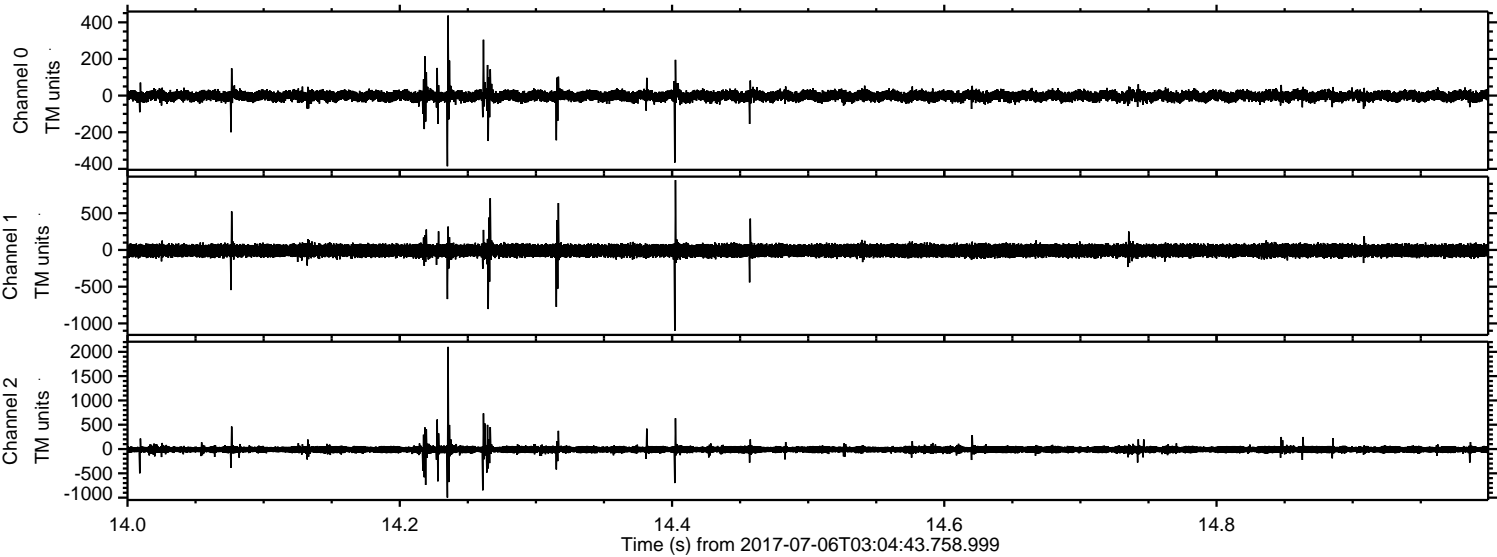

Channel 0
mn: -386
mx: 437
 μ : -2.5
 σ : 16.6

Channel 1
mn: -1101
mx: 950
 μ : -9.5
 σ : 47.1

Channel 2
mn: -999
mx: 2103
 μ : -11.3
 σ : 47.6

ELMAVAN 3D WAVEFORMS (Measured data sampled at 50 kHz) 51000 packets of 144 samples from 2017-07-06T03:04:43.758.999. Part 131/147

