

ELMAVAN 3D WAVEFORMS (Measured data sampled at 50 kHz) 51000 packets of 144 samples from 2017-07-06T01:59:41.011.999.

Processed Wed Jul 19 01:34:38 2017 by ELM ver.2012-10-06 from 001__elm20170706_015940__dat00.bin

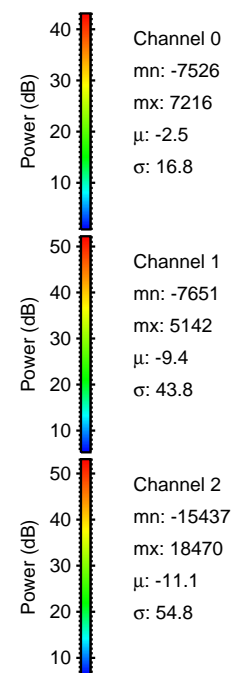
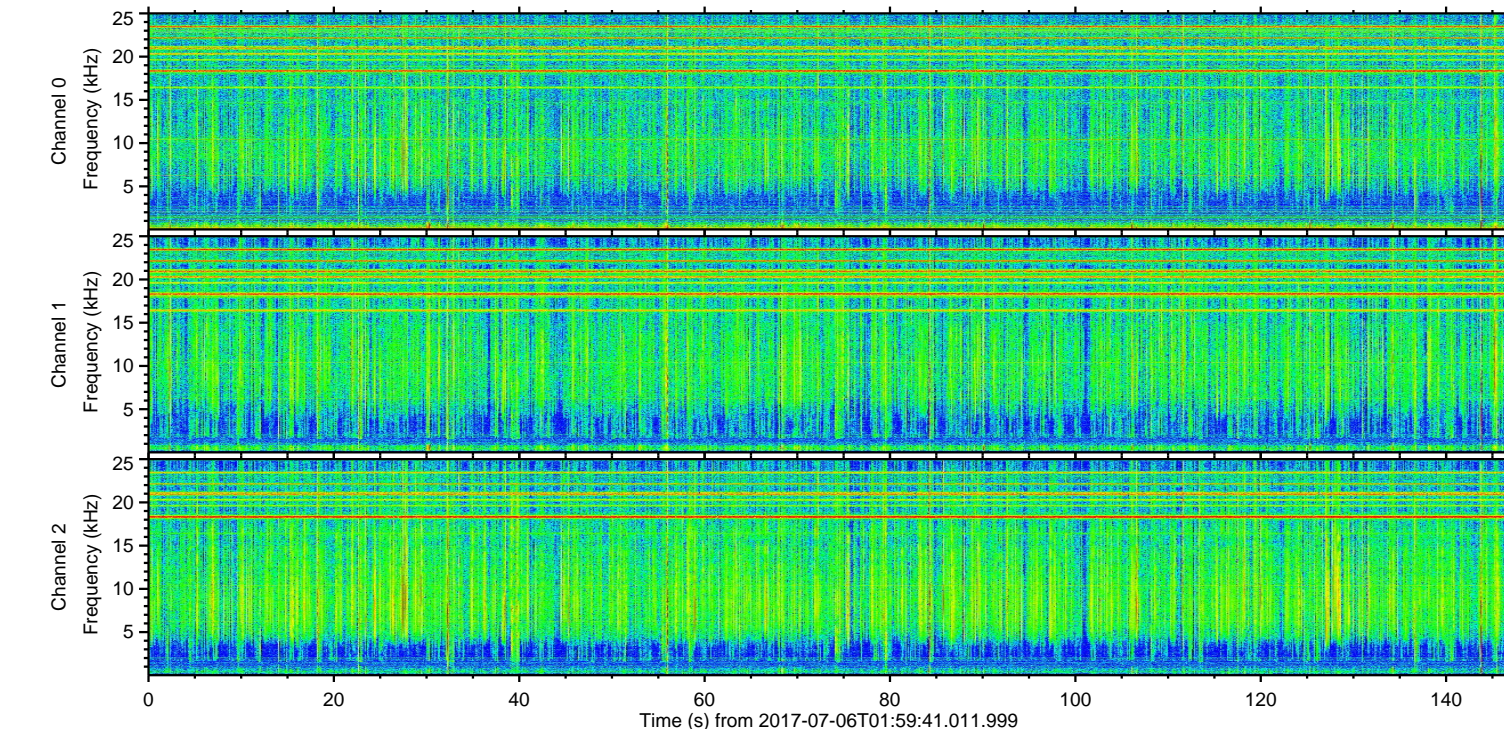
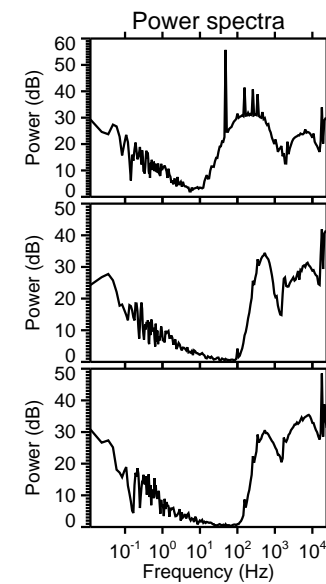
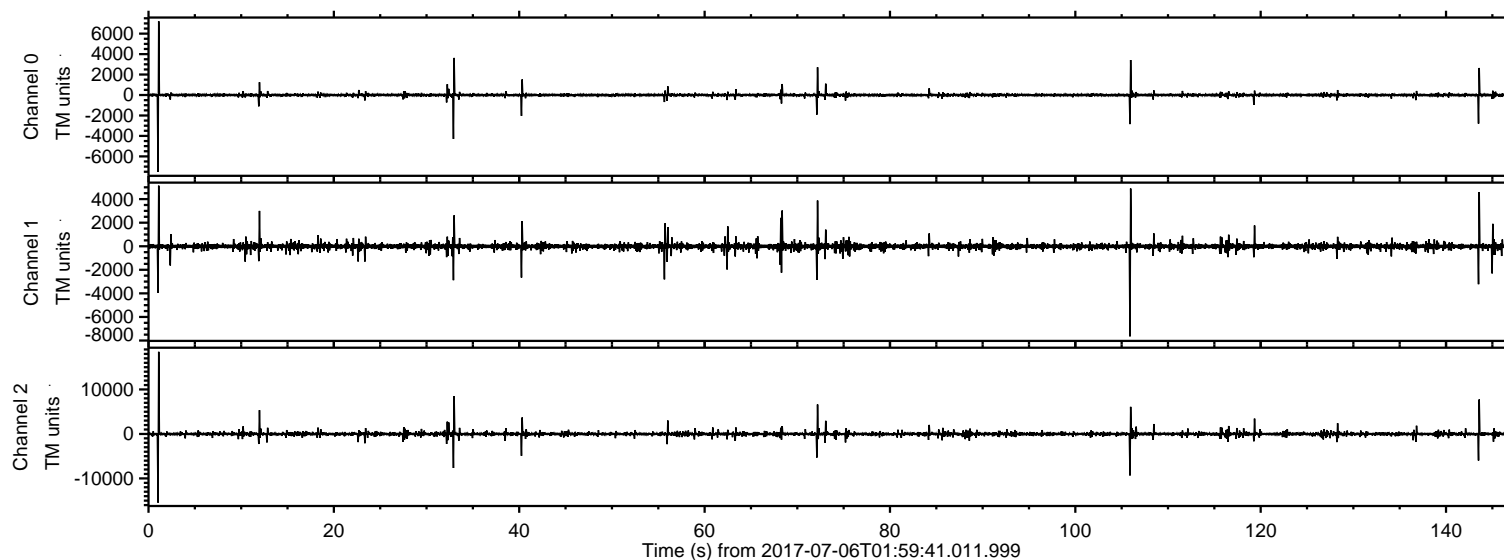

ELMAVAN 3D WAVEFORMS (Measured data sampled at 50 kHz) 51000 packets of 144 samples from 2017-07-06T01:59:41.011.999. Part 2/147

Processed Wed Jul 19 01:34:45 2017 by ELM ver.2012-10-06 from 001__elm20170706_015940__dat00.bin

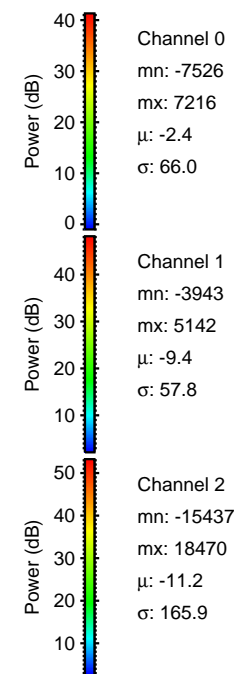
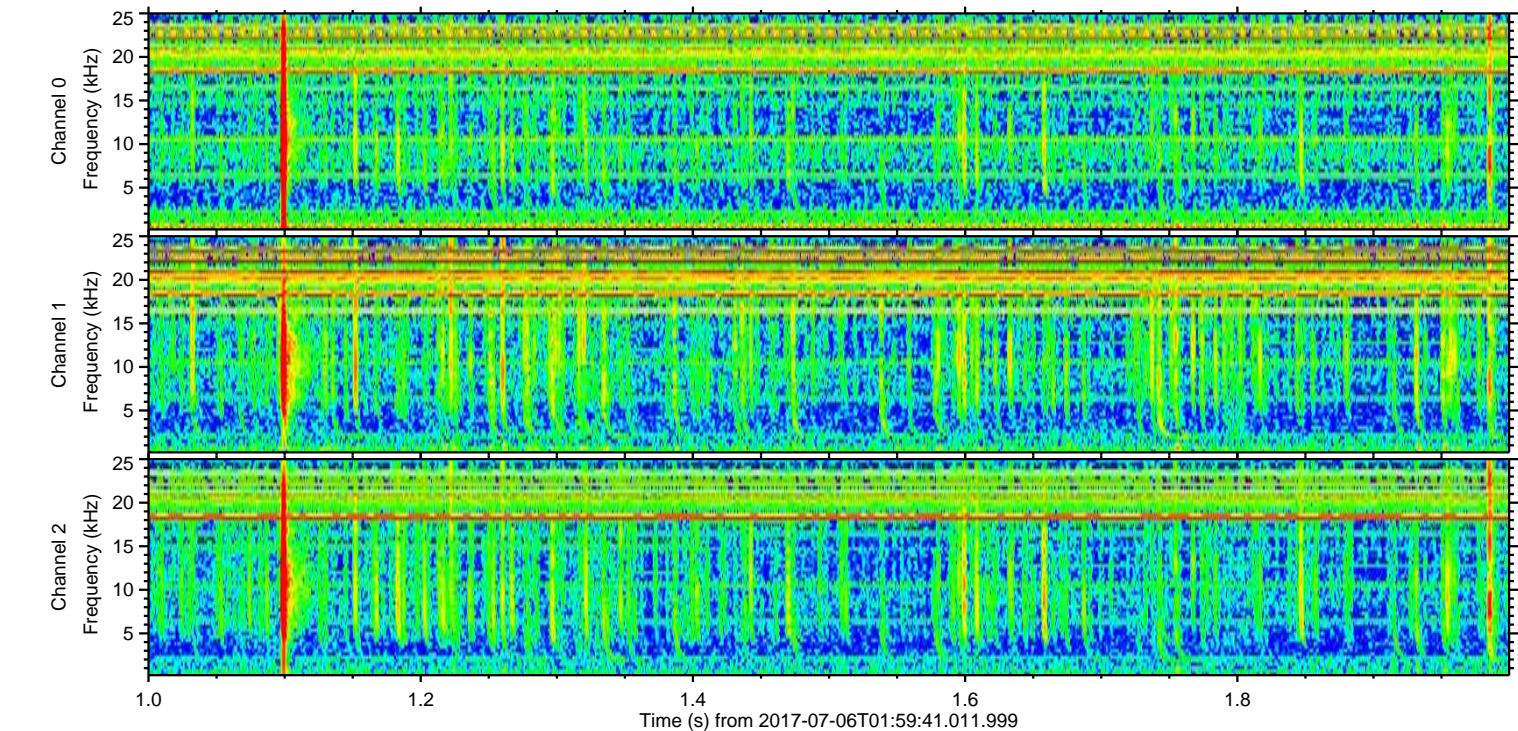
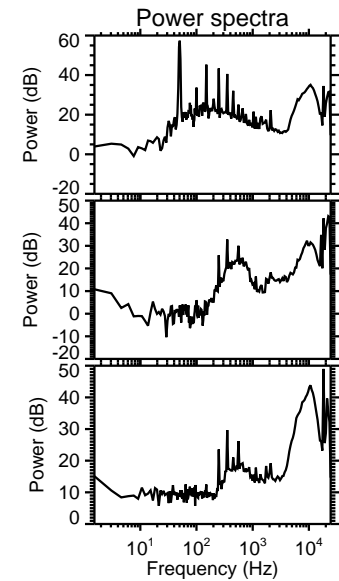
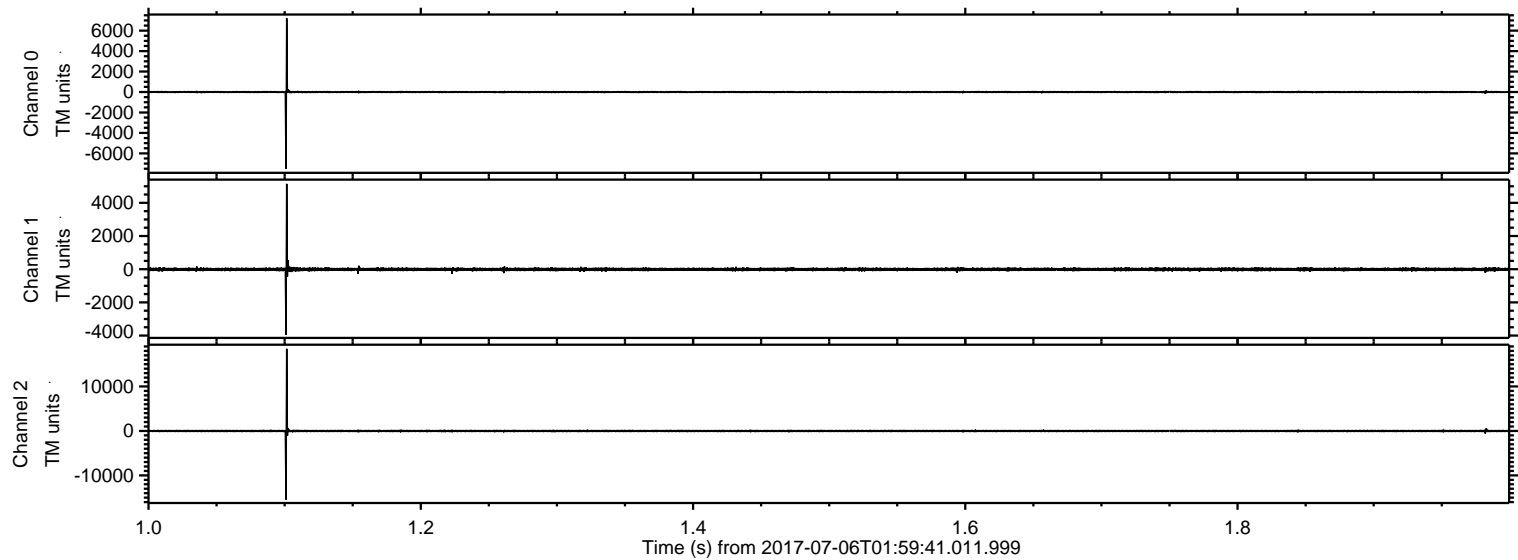

ELMAVAN 3D WAVEFORMS (Measured data sampled at 50 kHz) 51000 packets of 144 samples from 2017-07-06T01:59:41.011.999. Part 106/147

Processed Wed Jul 19 01:34:46 2017 by ELM ver.2012-10-06 from 001__elm20170706_015940__dat00.bin

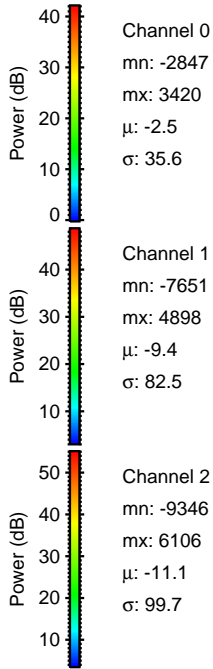
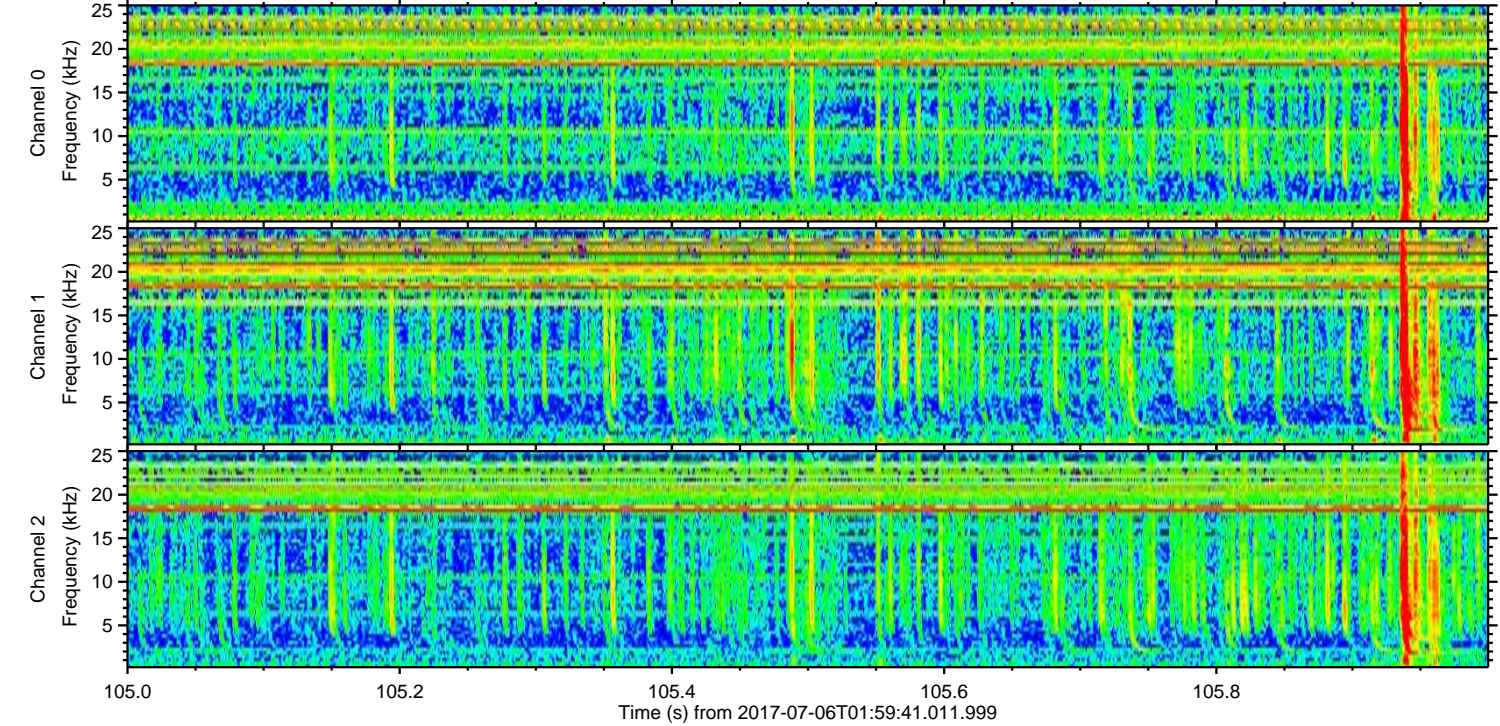
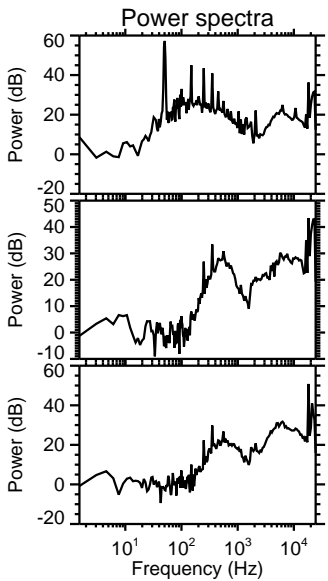
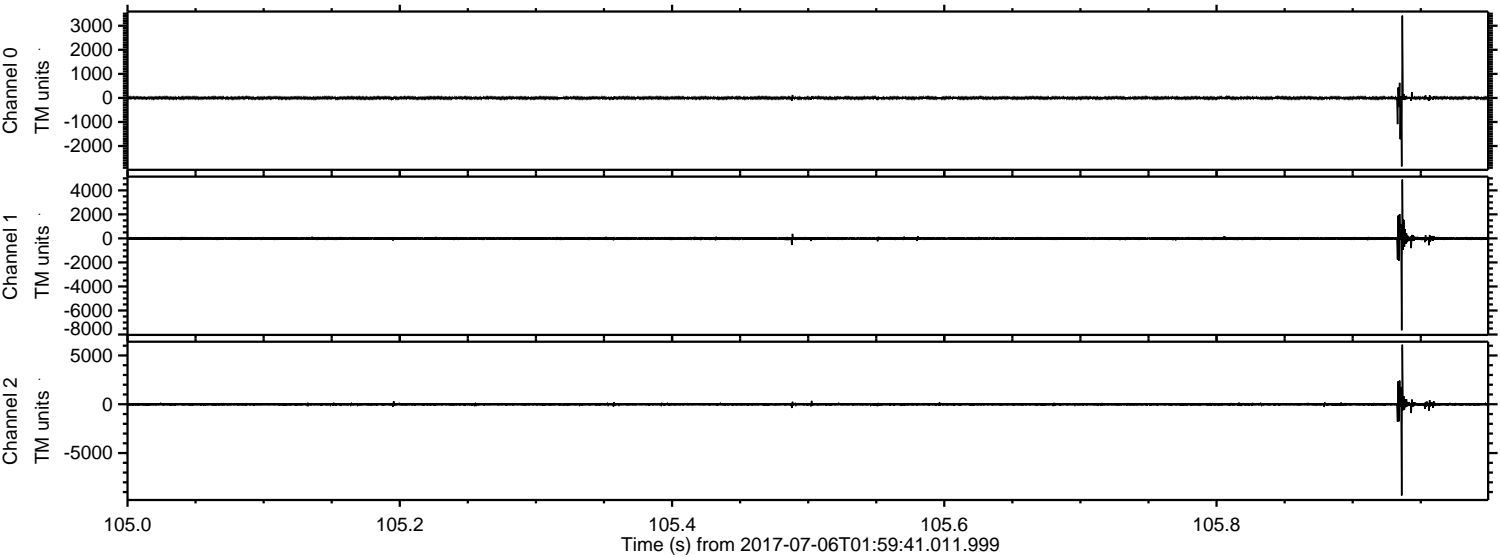

Processed Wed Jul 19 01:34:47 2017 by ELM ver.2012-10-06 from 001__elm20170706_015940__dat00.bin

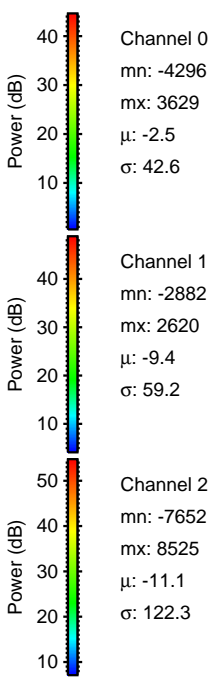
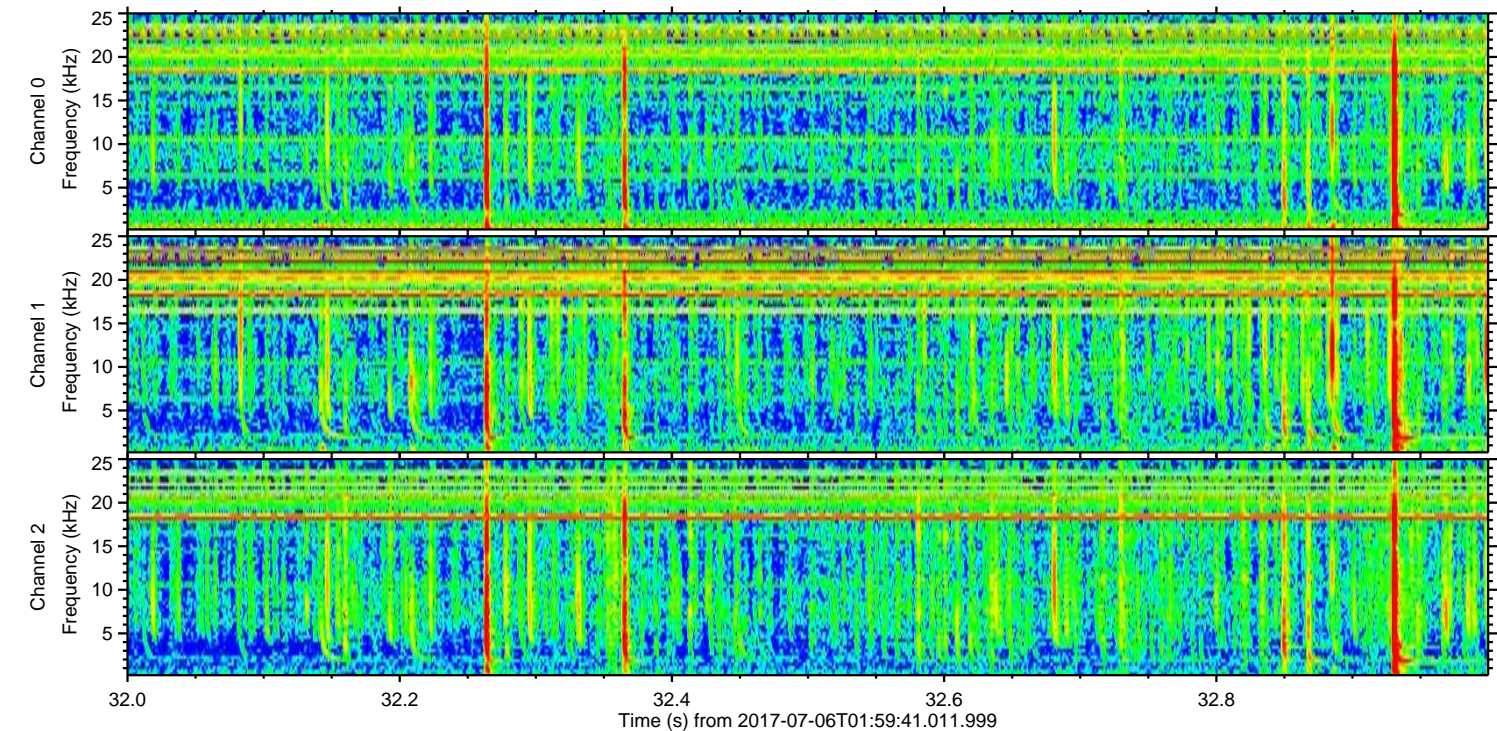
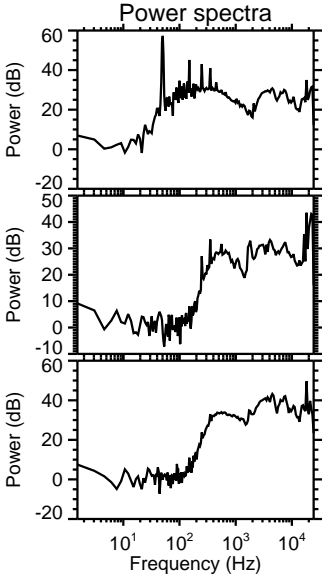
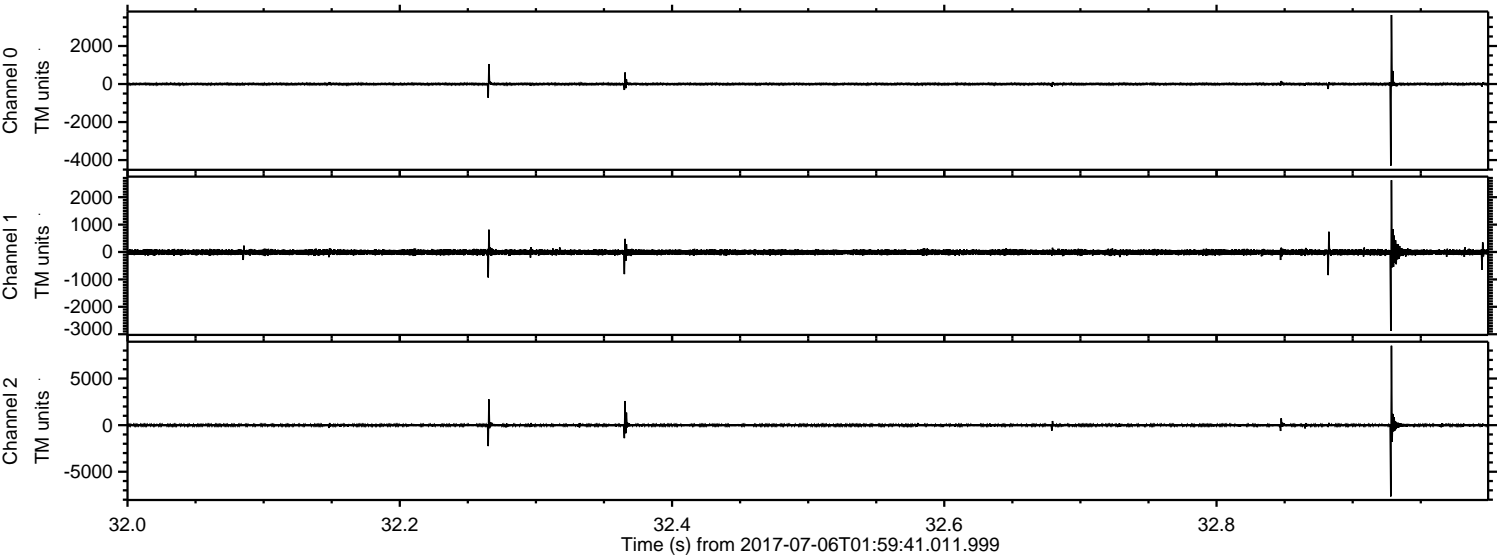

ELMAVAN 3D WAVEFORMS (Measured data sampled at 50 kHz) 51000 packets of 144 samples from 2017-07-06T01:59:41.011.999. Part 144/147

Processed Wed Jul 19 01:34:48 2017 by ELM ver.2012-10-06 from 001__elm20170706_015940__dat00.bin

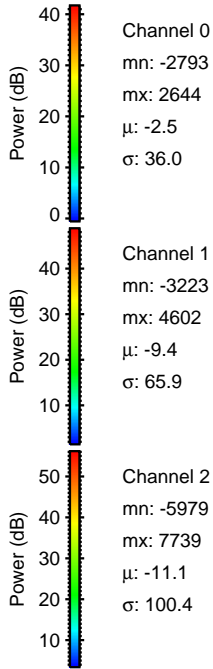
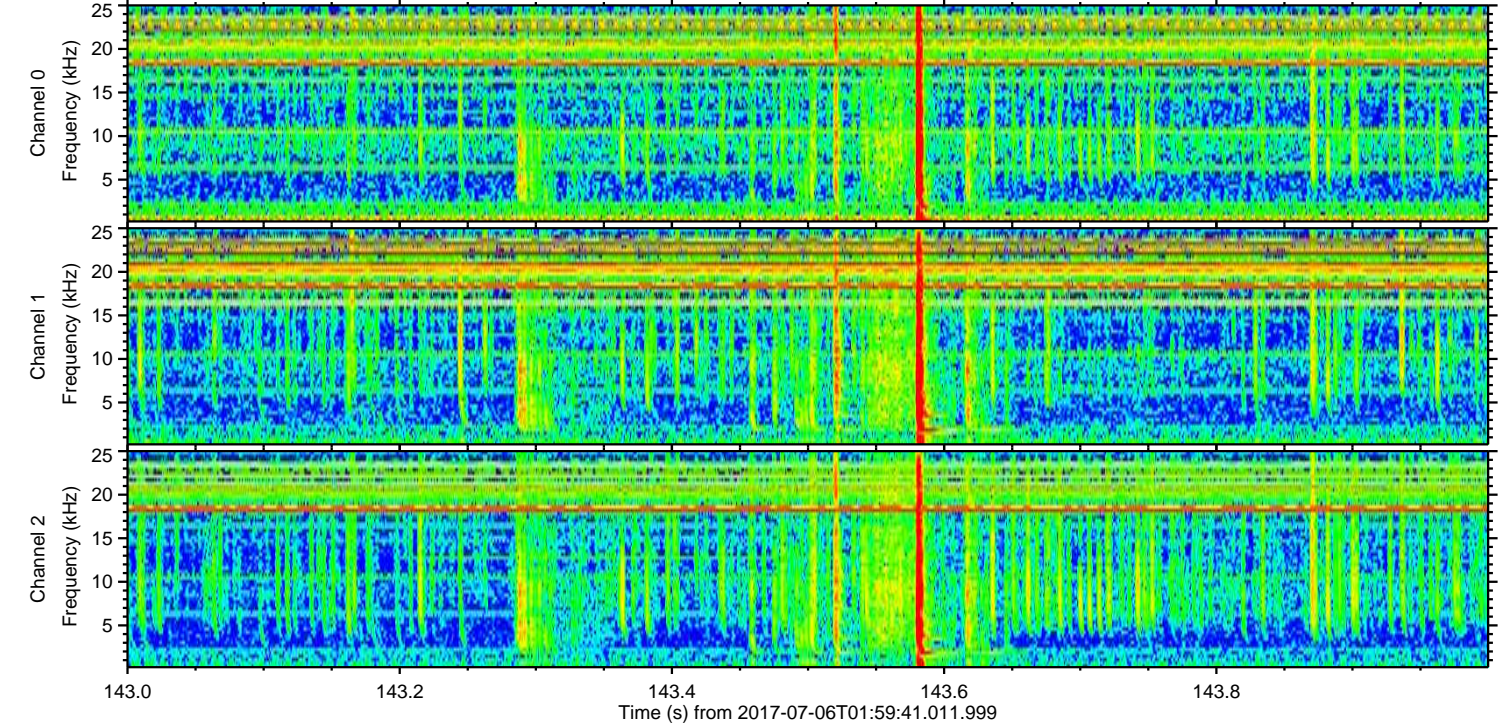
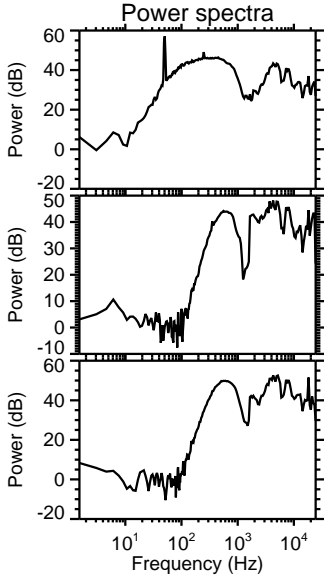
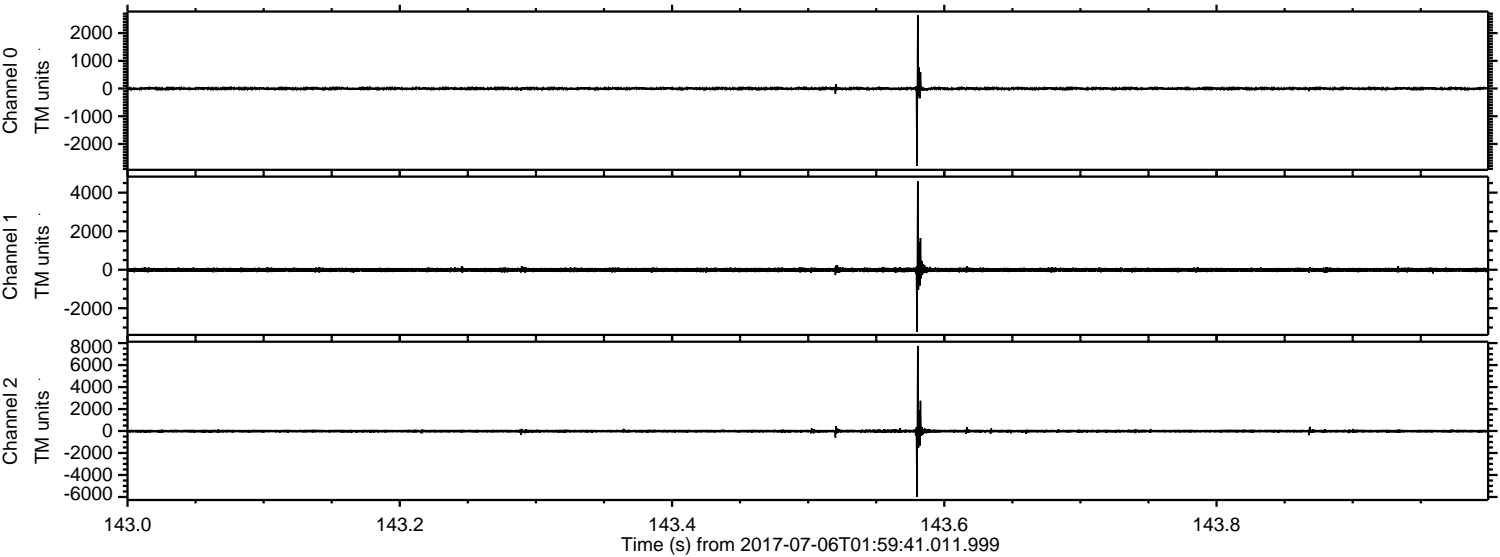

Processed Wed Jul 19 01:34:49 2017 by ELM ver.2012-10-06 from 001__elm20170706_015940__dat00.bin

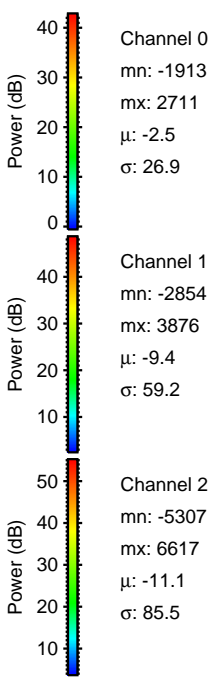
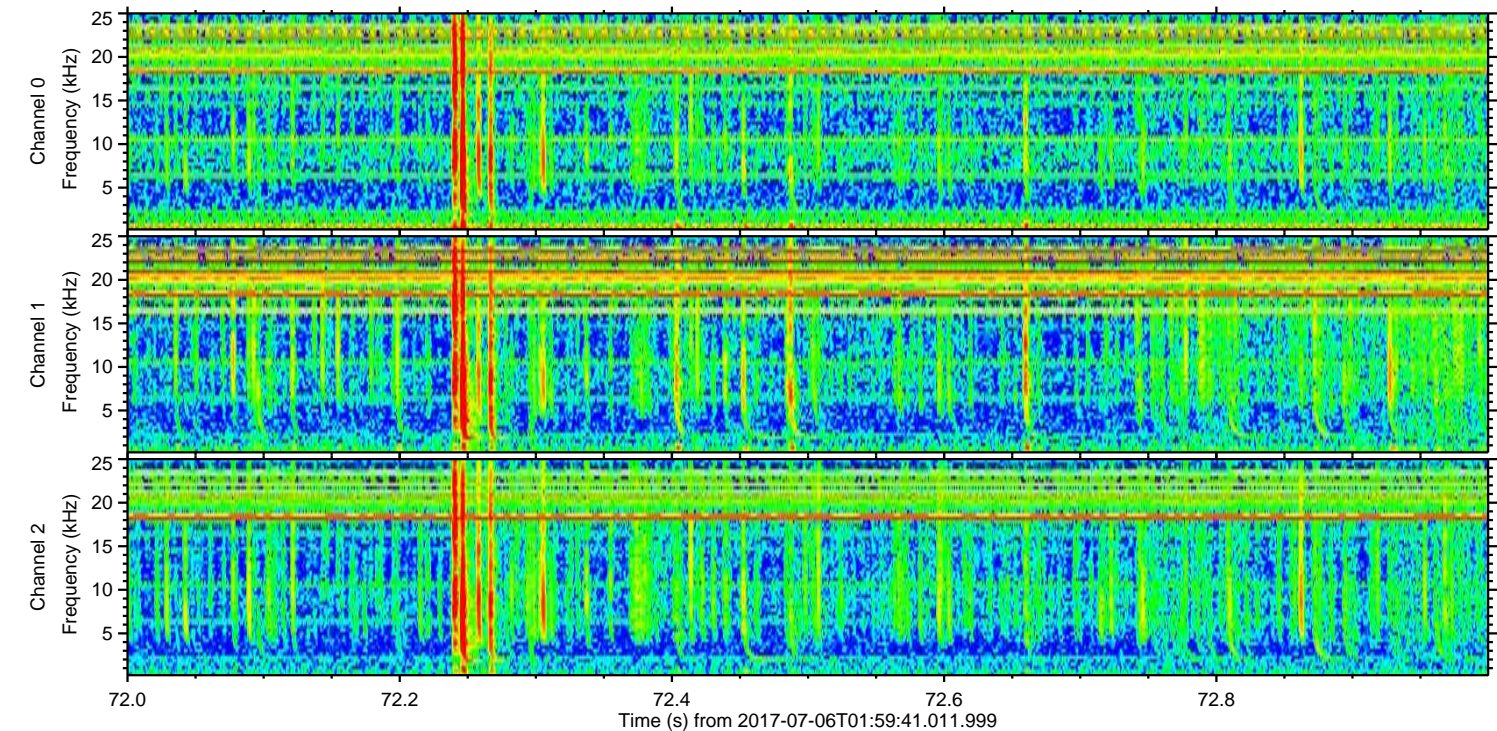
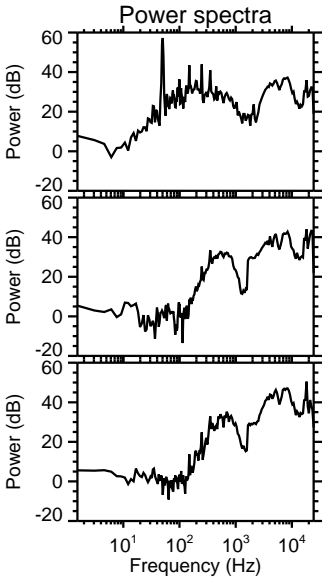
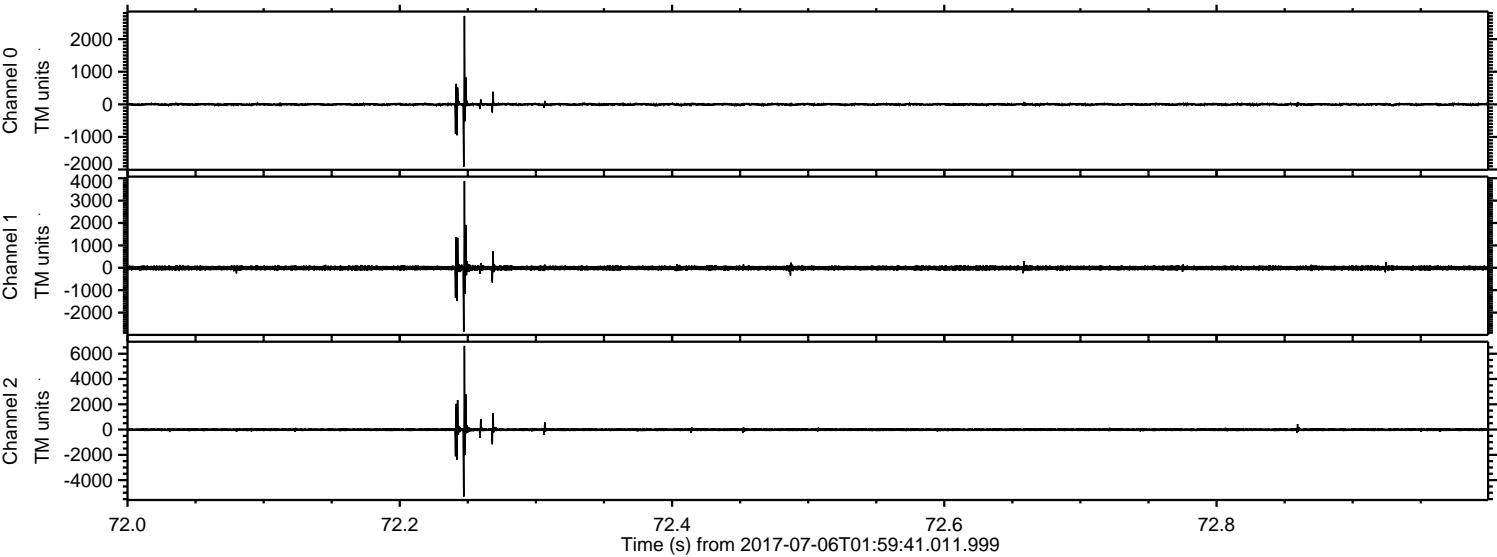

Processed Wed Jul 19 01:34:50 2017 by ELM ver.2012-10-06 from 001__elm20170706_015940__dat00.bin

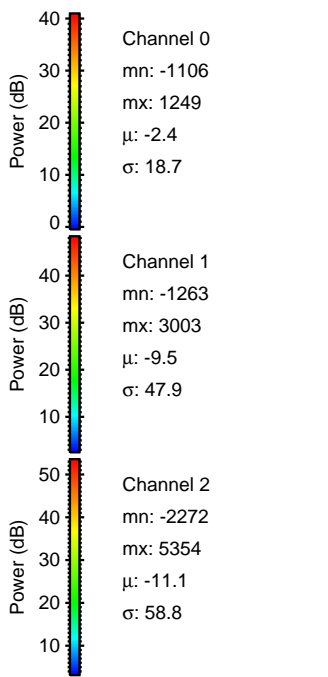
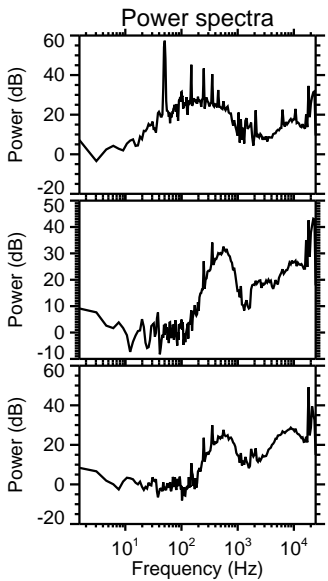
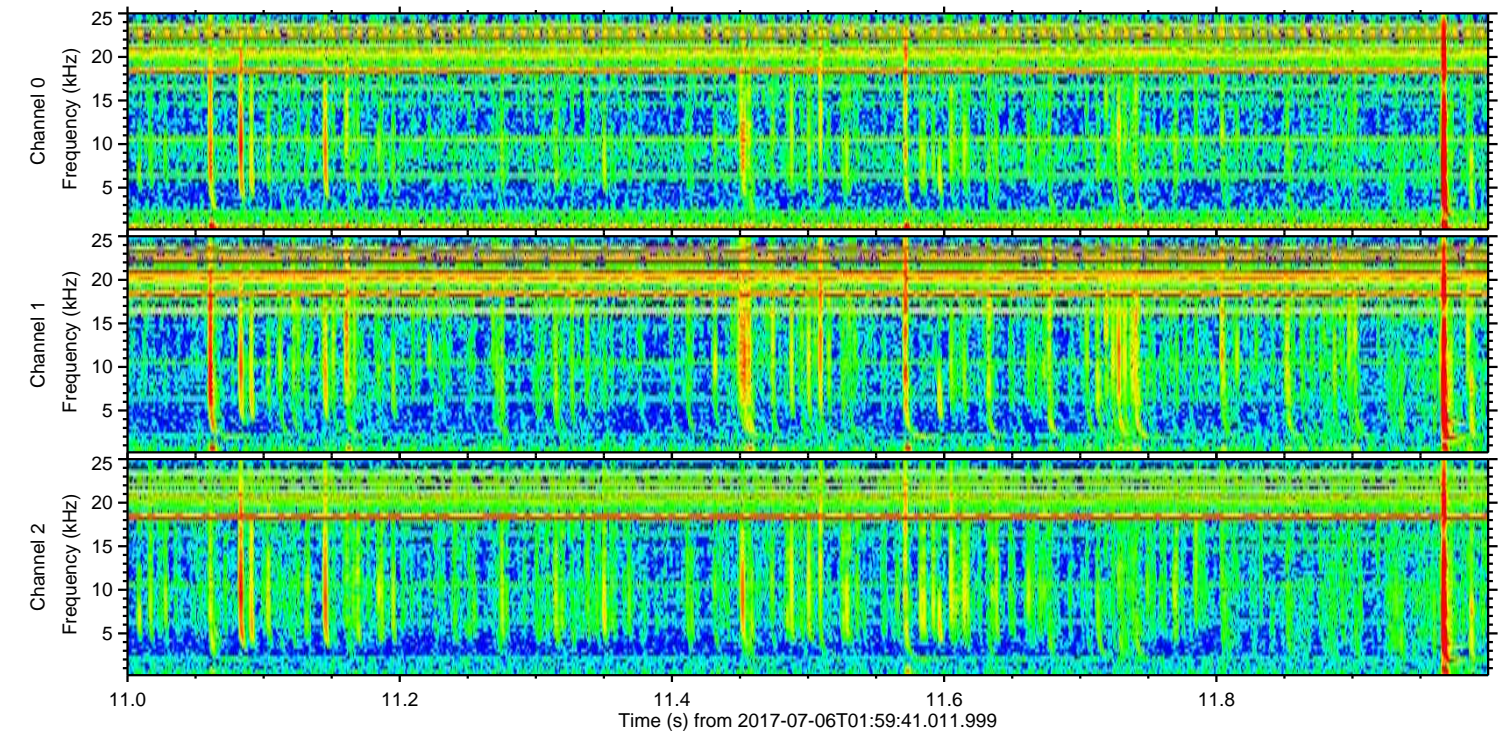
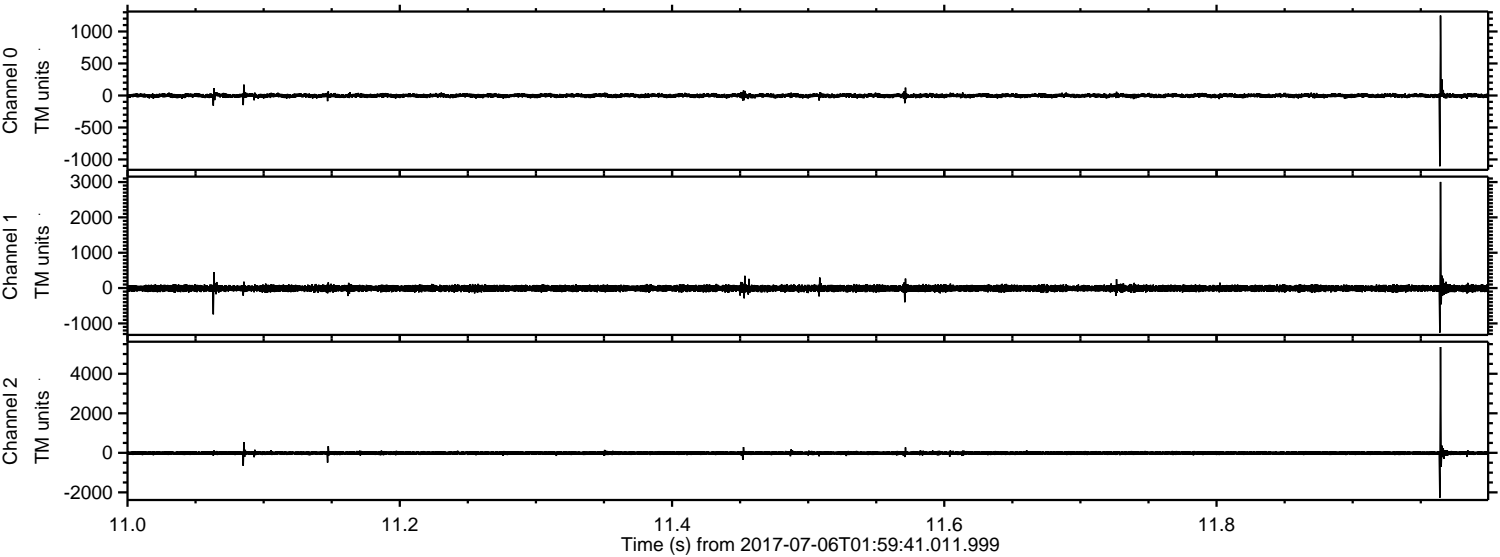

Processed Wed Jul 19 01:34:51 2017 by ELM ver.2012-10-06 from 001__elm20170706_015940__dat00.bin

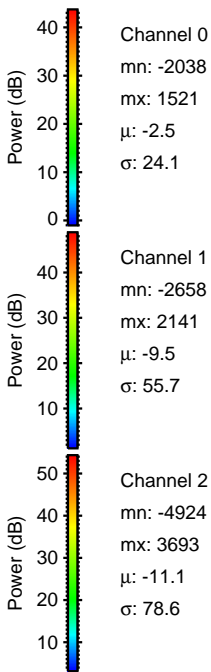
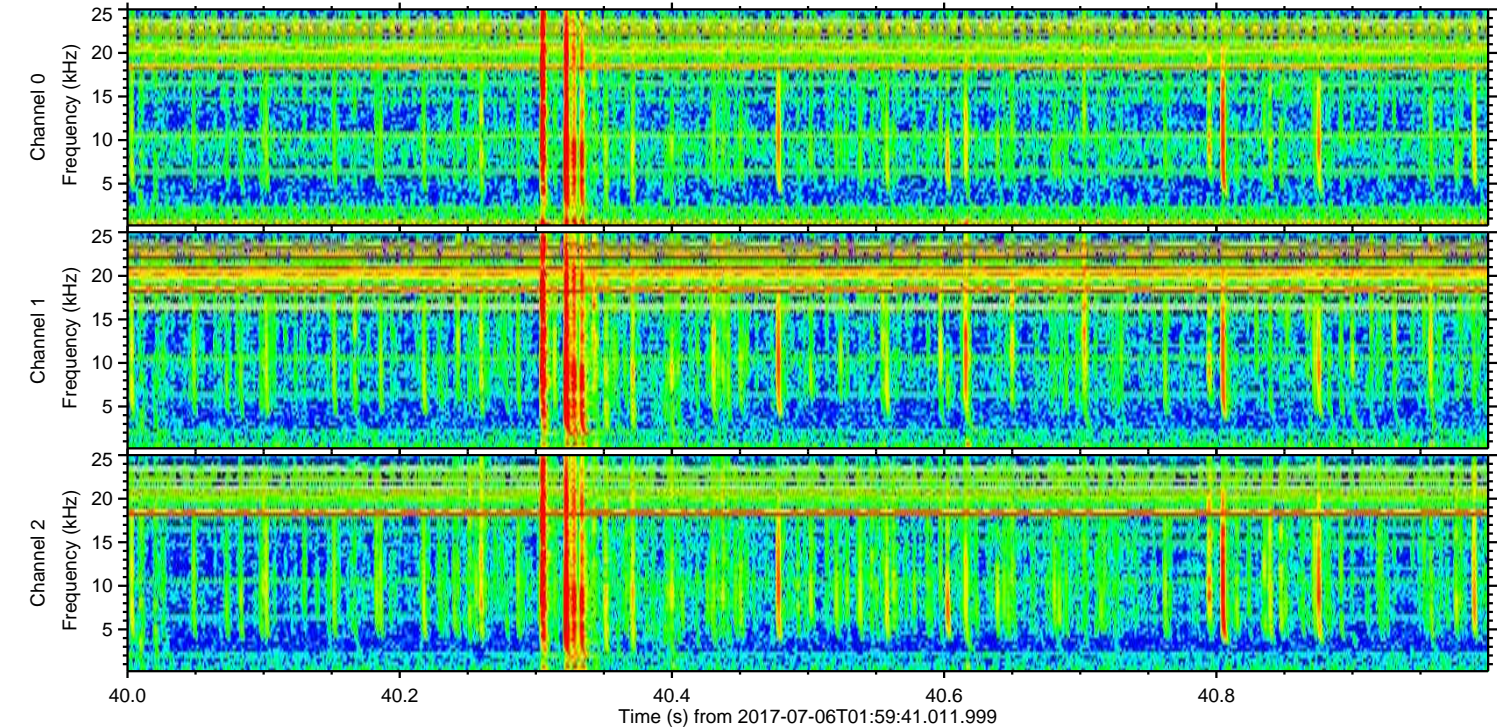
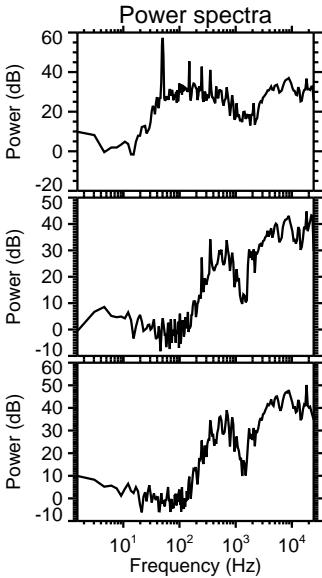
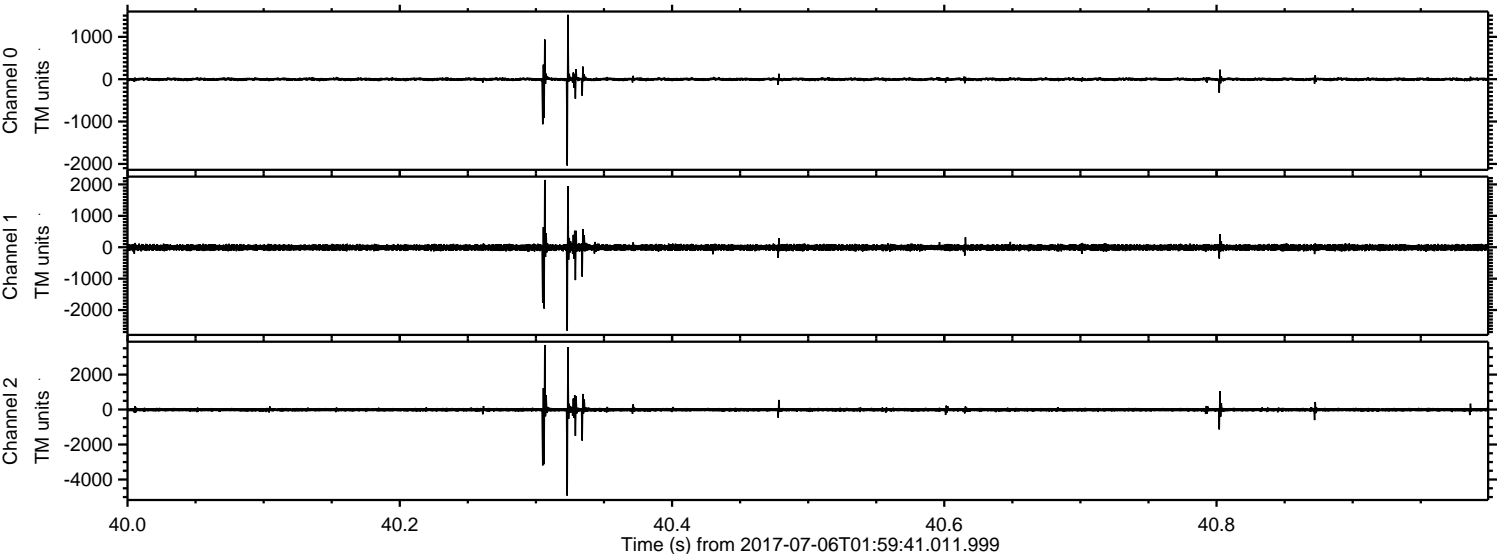

ELMAVAN 3D WAVEFORMS (Measured data sampled at 50 kHz) 51000 packets of 144 samples from 2017-07-06T01:59:41.011.999. Part 120/147

Processed Wed Jul 19 01:34:51 2017 by ELM ver.2012-10-06 from 001__elm20170706_015940__dat00.bin

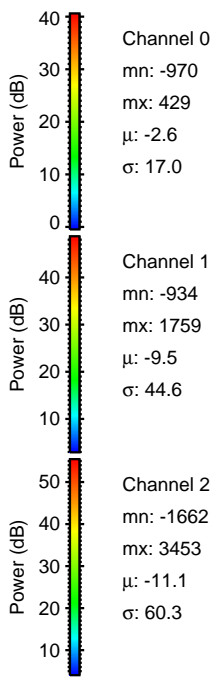
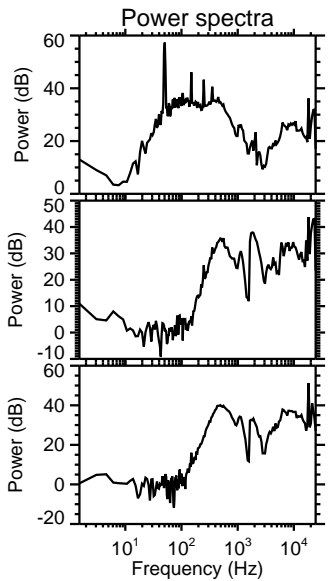
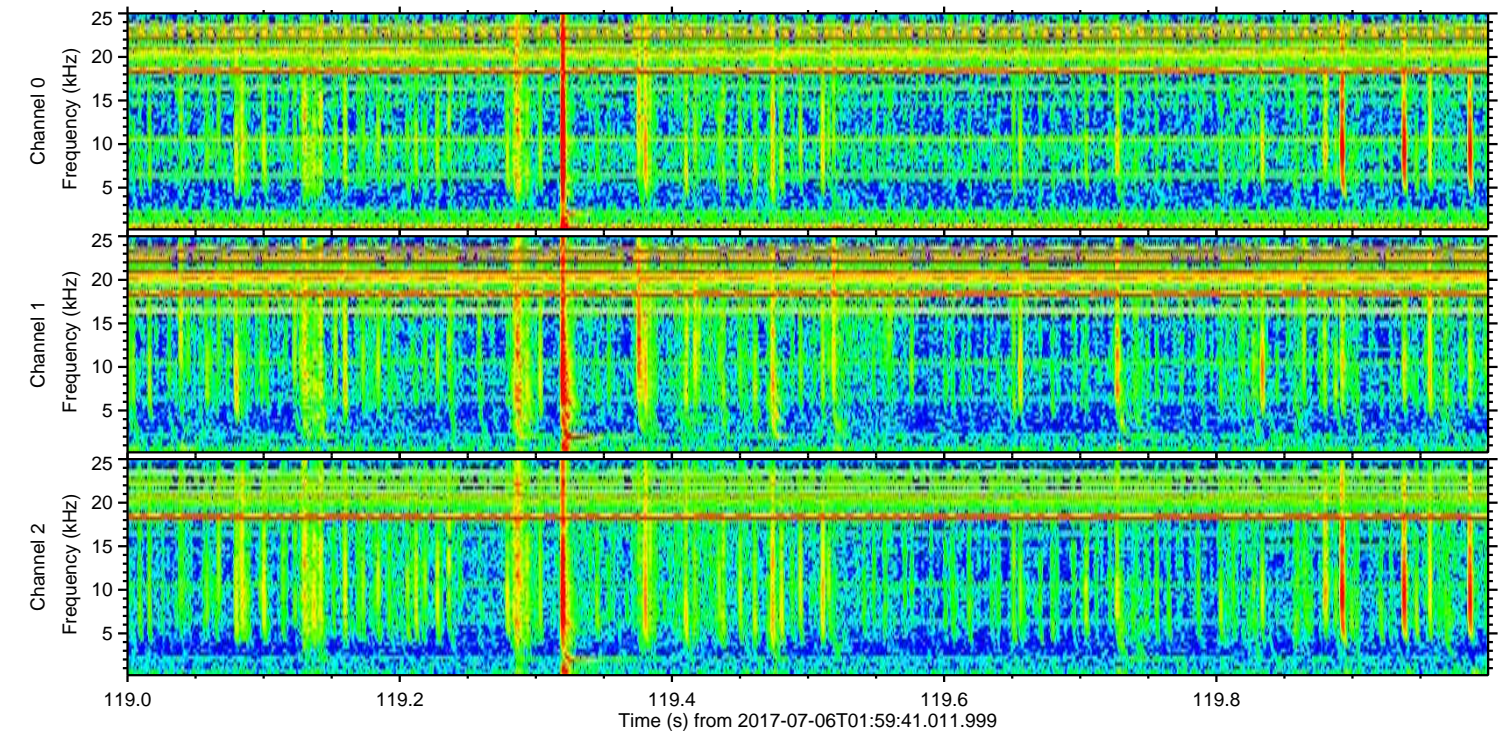
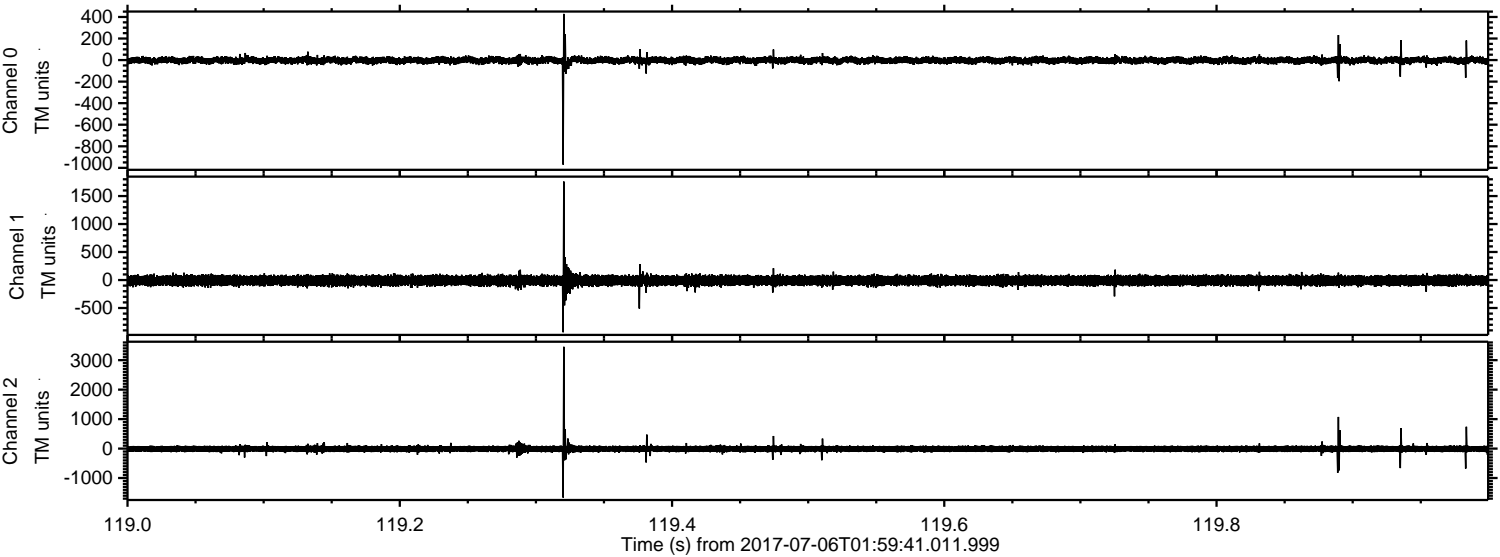

Channel 0
mn: -970
mx: 429
 μ : -2.6
 σ : 17.0

Channel 1
mn: -934
mx: 1759
 μ : -9.5
 σ : 44.6

Channel 2
mn: -1662
mx: 3453
 μ : -11.1
 σ : 60.3

Processed Wed Jul 19 01:34:52 2017 by ELM ver.2012-10-06 from 001__elm20170706_015940__dat00.bin

