

ELMAVAN 3D WAVEFORMS (Measured data sampled at 50 kHz) 51000 packets of 144 samples from 2017-07-06T00:04:36.145.999.

Processed Wed Jul 19 01:16:55 2017 by ELM ver.2012-10-06 from 001__elm20170706_000435__dat00.bin

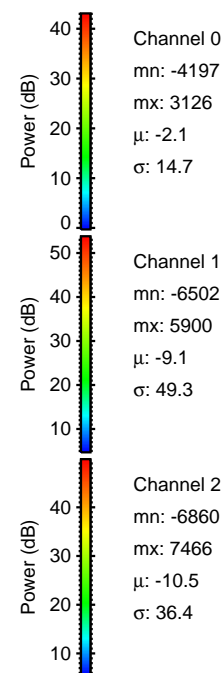

Processed Wed Jul 19 01:17:03 2017 by ELM ver.2012-10-06 from 001__elm20170706_000435__dat00.bin

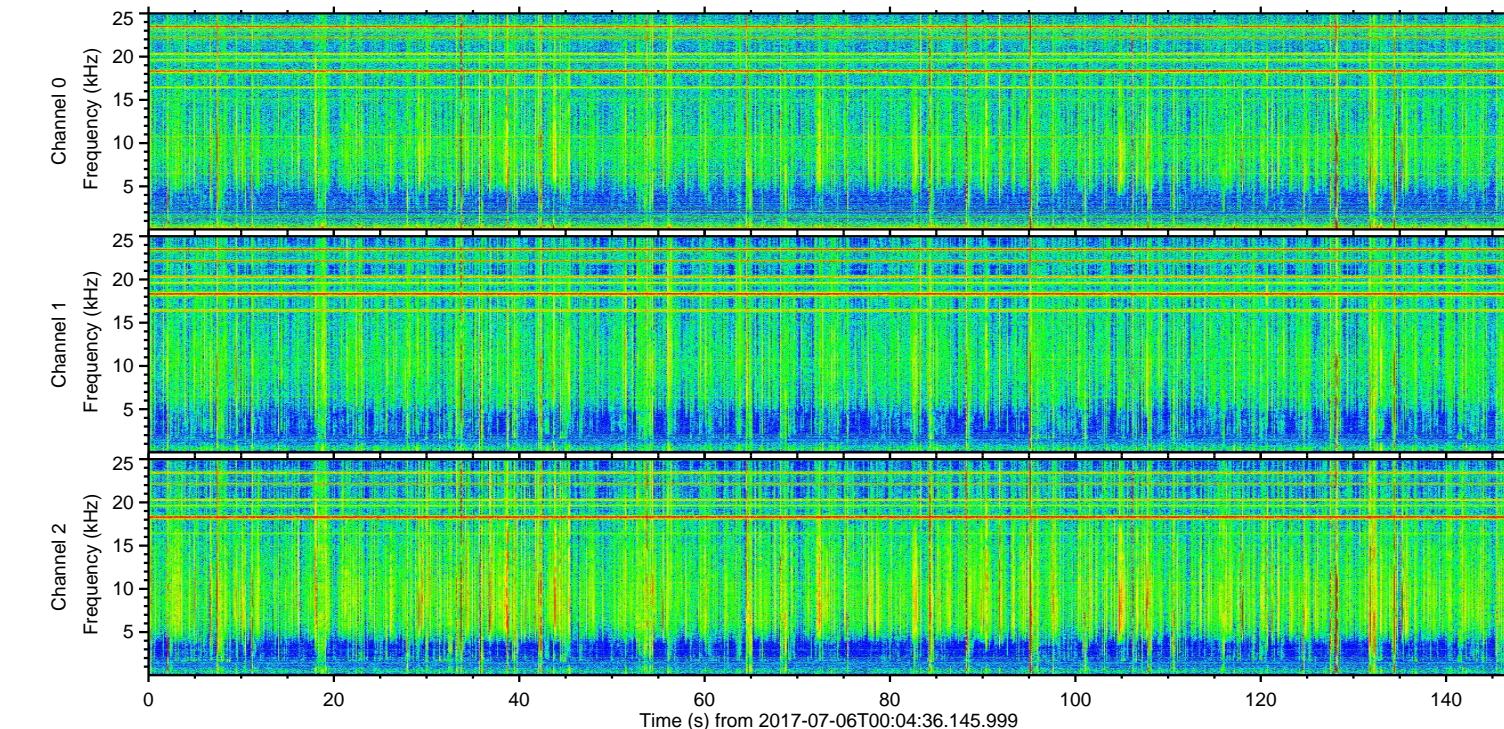
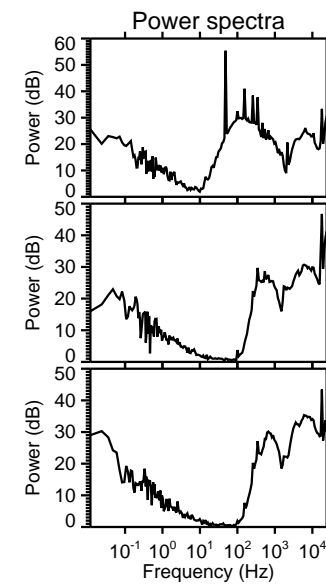
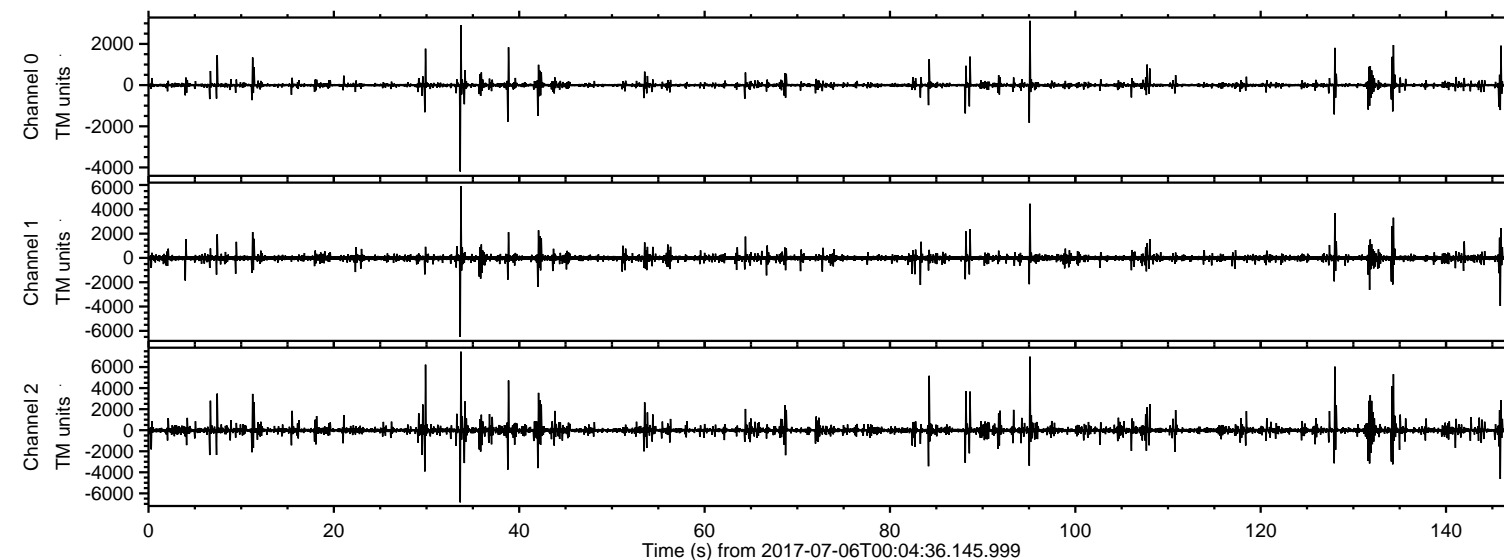
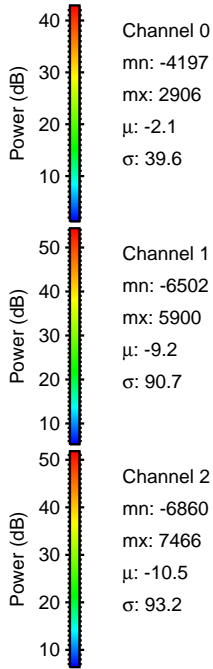
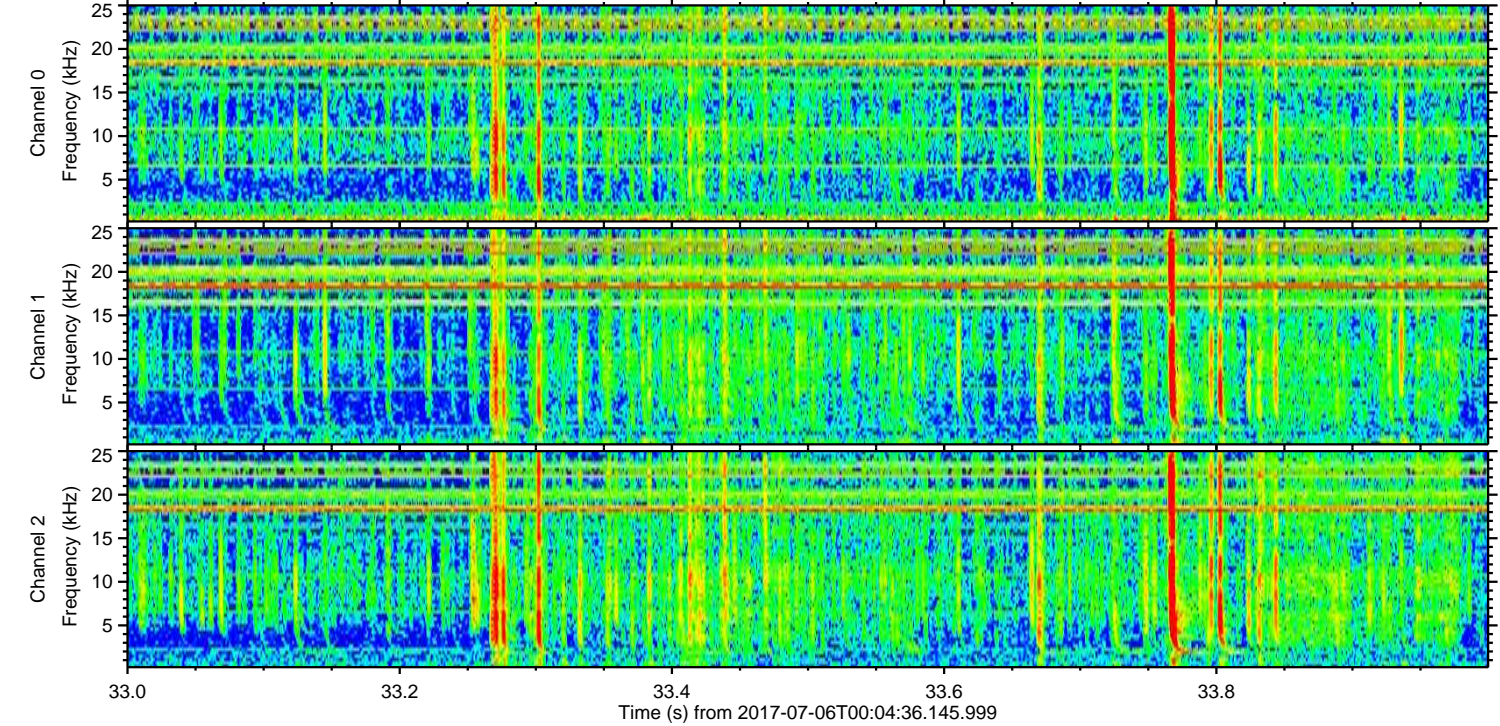
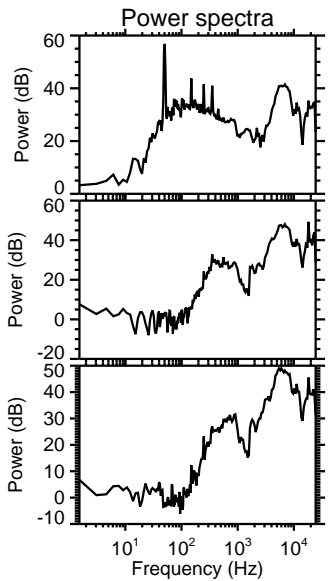
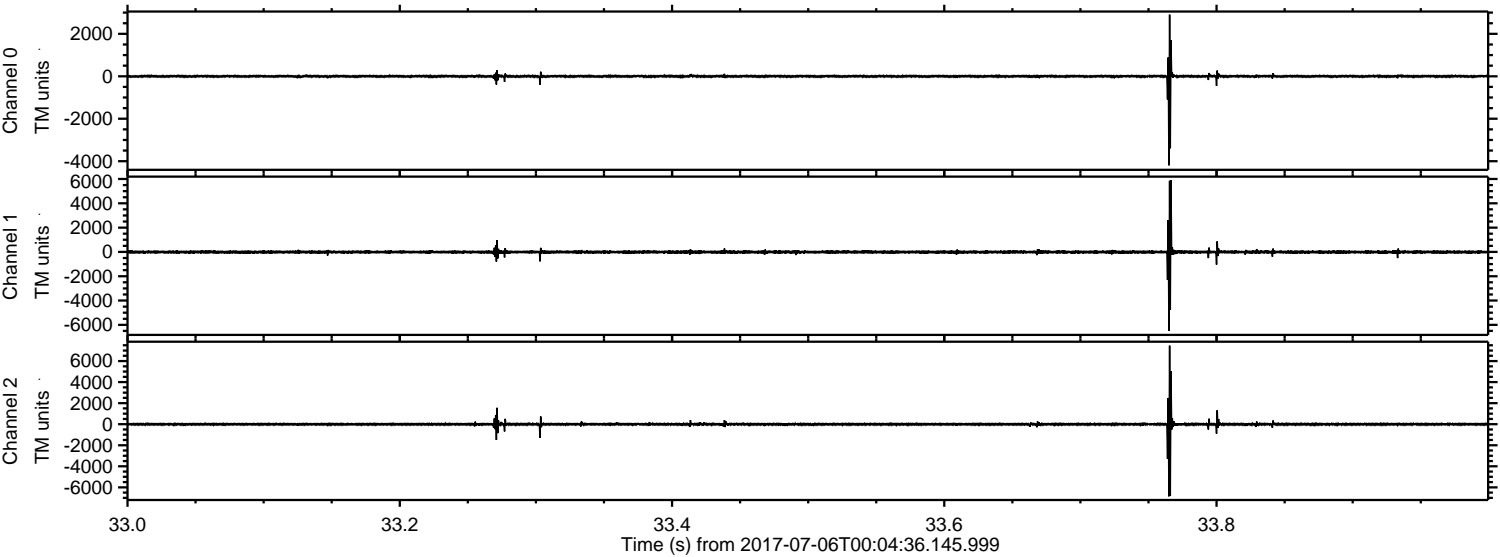

ELMAVAN 3D WAVEFORMS (Measured data sampled at 50 kHz) 51000 packets of 144 samples from 2017-07-06T00:04:36.145.999. Part 96/147

Processed Wed Jul 19 01:17:03 2017 by ELM ver.2012-10-06 from 001__elm20170706_000435__dat00.bin

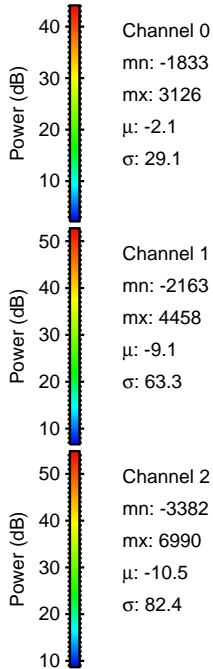
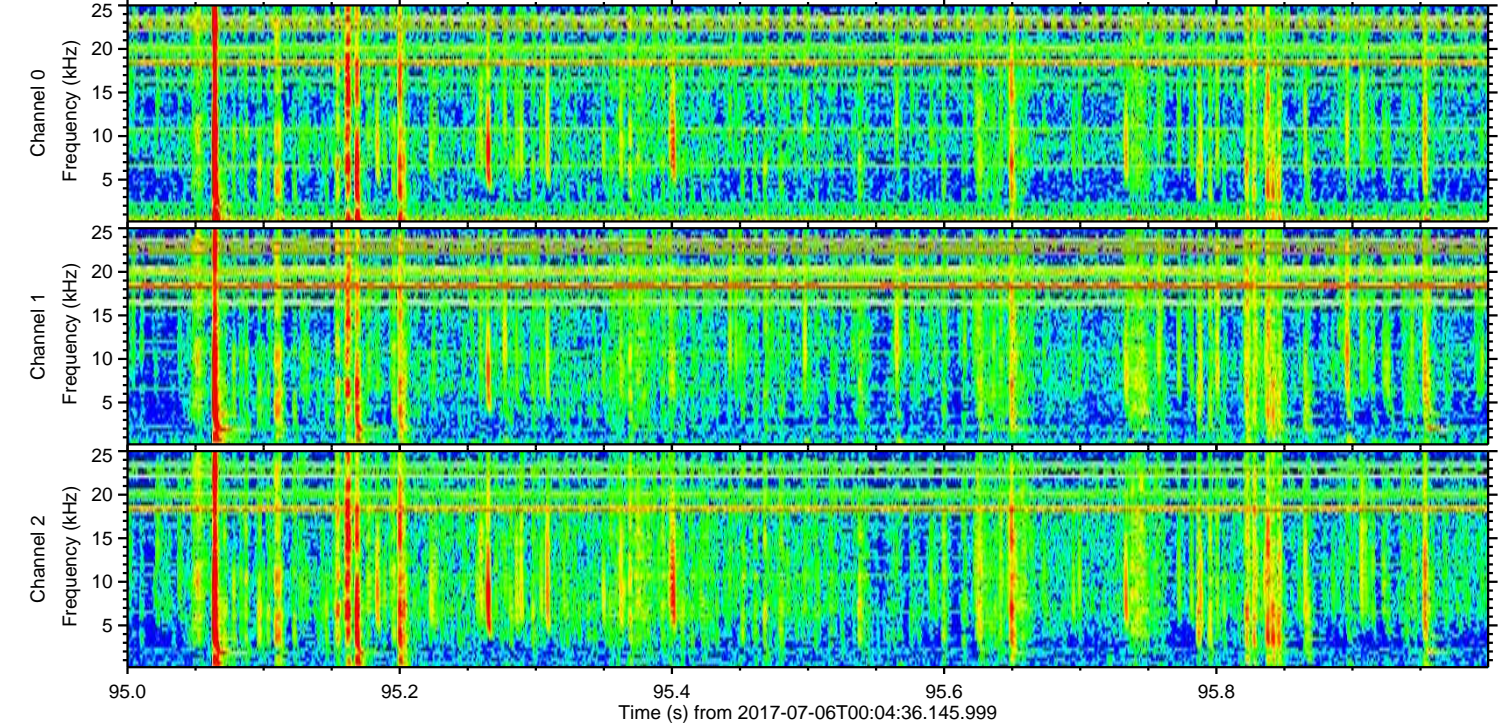
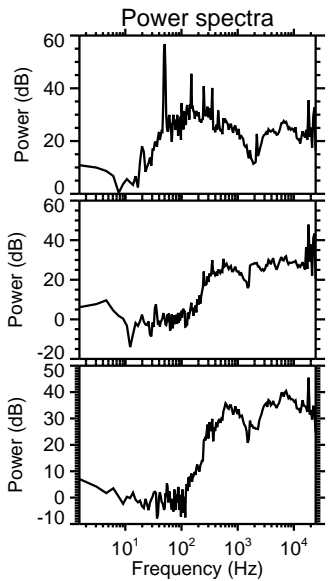
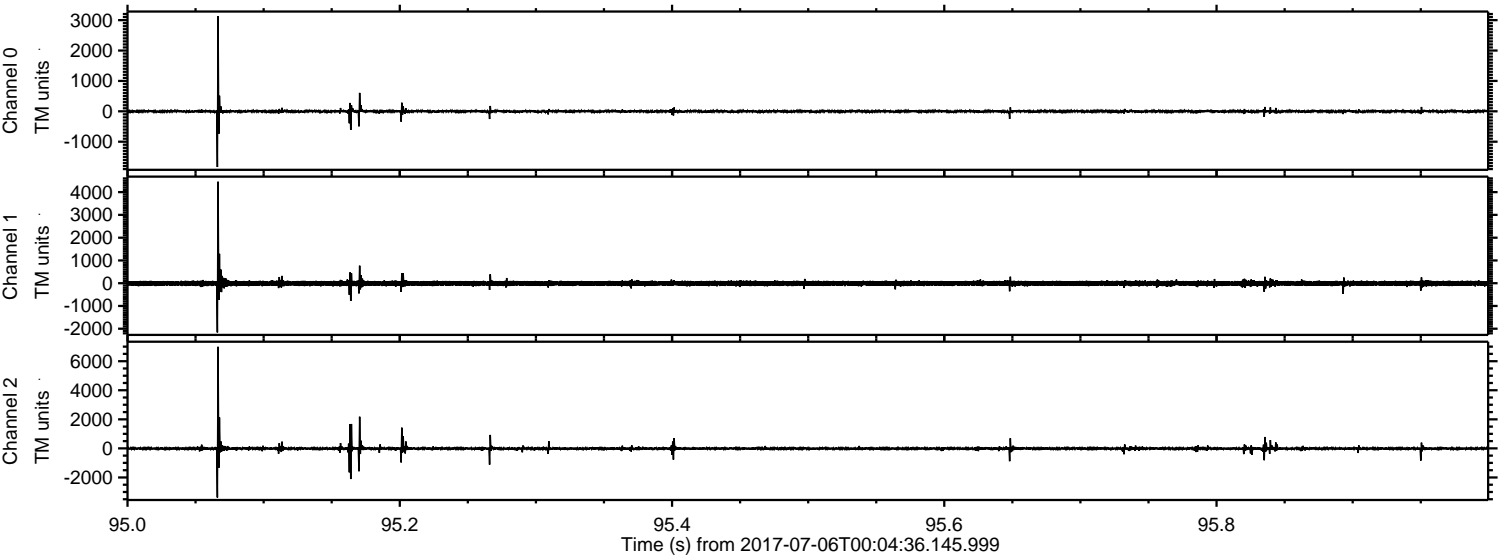

Channel 0
mn: -1833
mx: 3126
 μ : -2.1
 σ : 29.1

Channel 1
mn: -2163
mx: 4458
 μ : -9.1
 σ : 63.3

Channel 2
mn: -3382
mx: 6990
 μ : -10.5
 σ : 82.4

Processed Wed Jul 19 01:17:04 2017 by ELM ver.2012-10-06 from 001__elm20170706_000435__dat00.bin

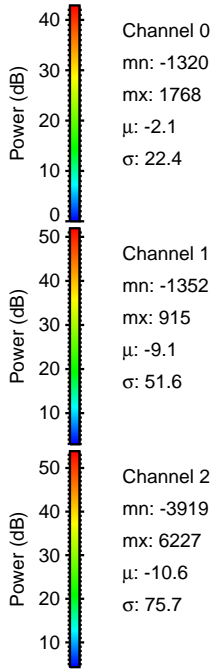
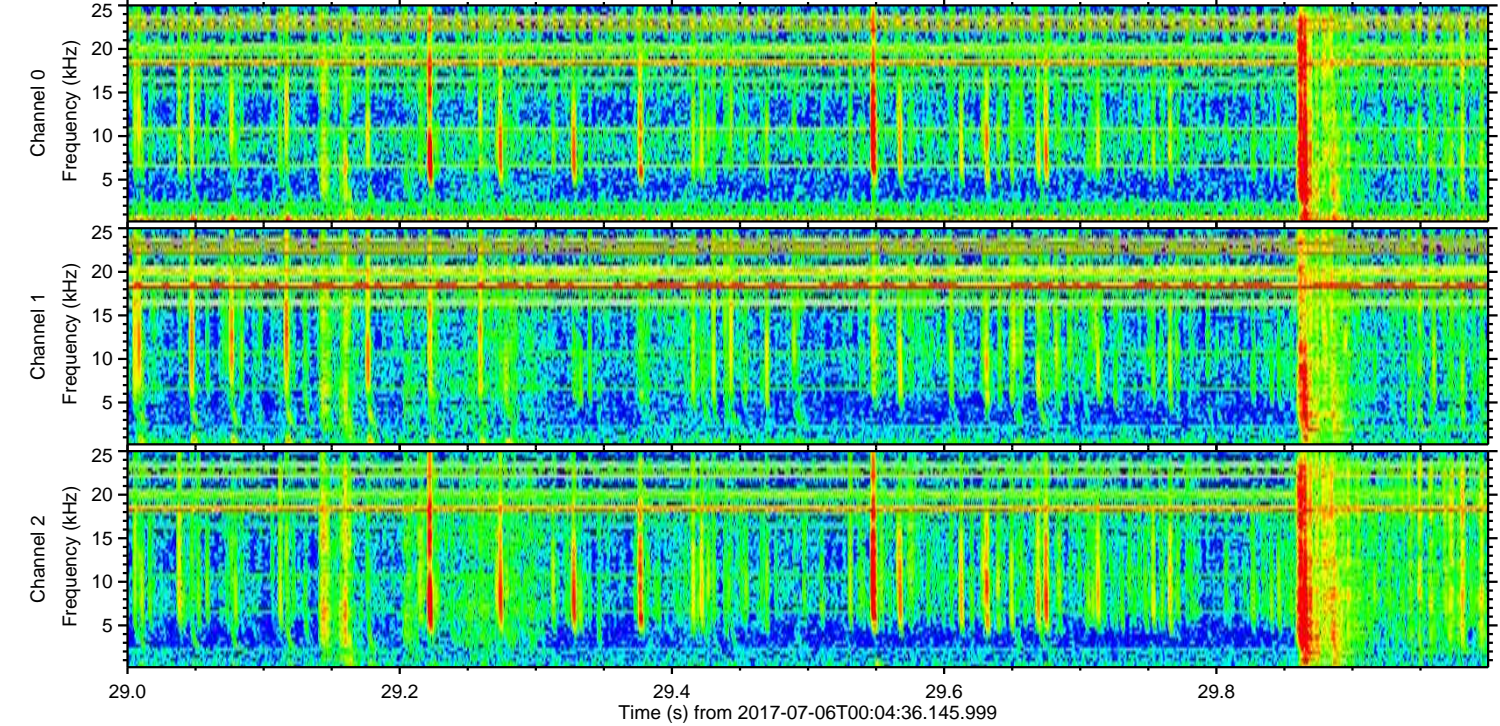
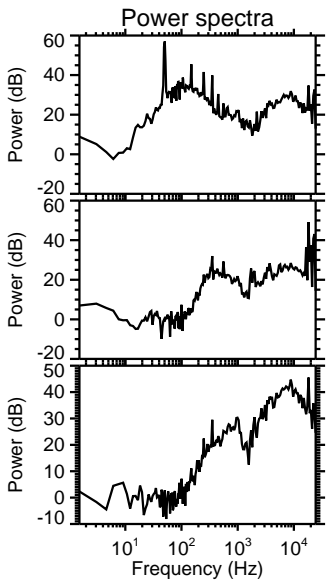
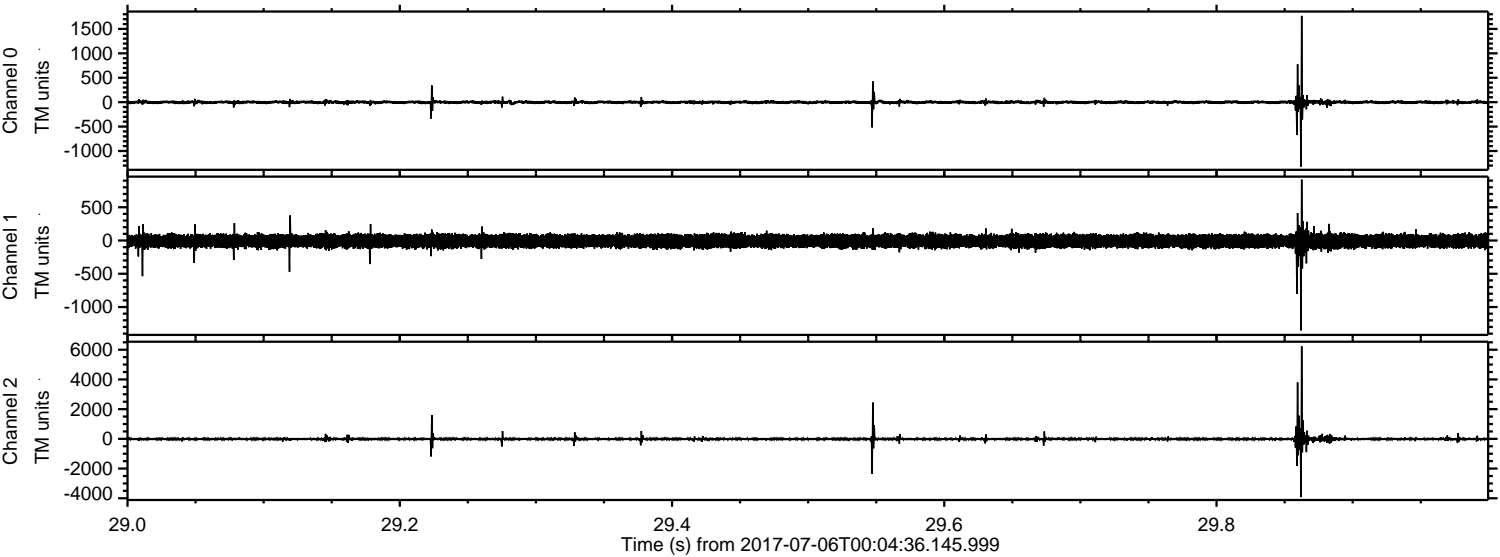

Channel 0
mn: -1320
mx: 1768
 μ : -2.1
 σ : 22.4

Channel 1
mn: -1352
mx: 915
 μ : -9.1
 σ : 51.6

Channel 2
mn: -3919
mx: 6227
 μ : -10.6
 σ : 75.7

ELMAVAN 3D WAVEFORMS (Measured data sampled at 50 kHz) 51000 packets of 144 samples from 2017-07-06T00:04:36.145.999. Part 128/147

Processed Wed Jul 19 01:17:05 2017 by ELM ver.2012-10-06 from 001__elm20170706_000435__dat00.bin

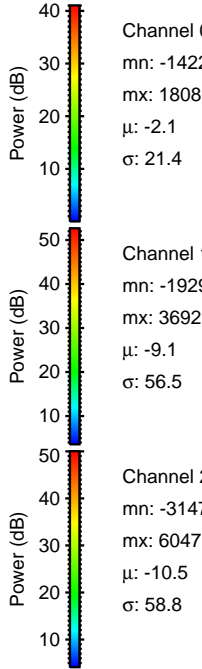
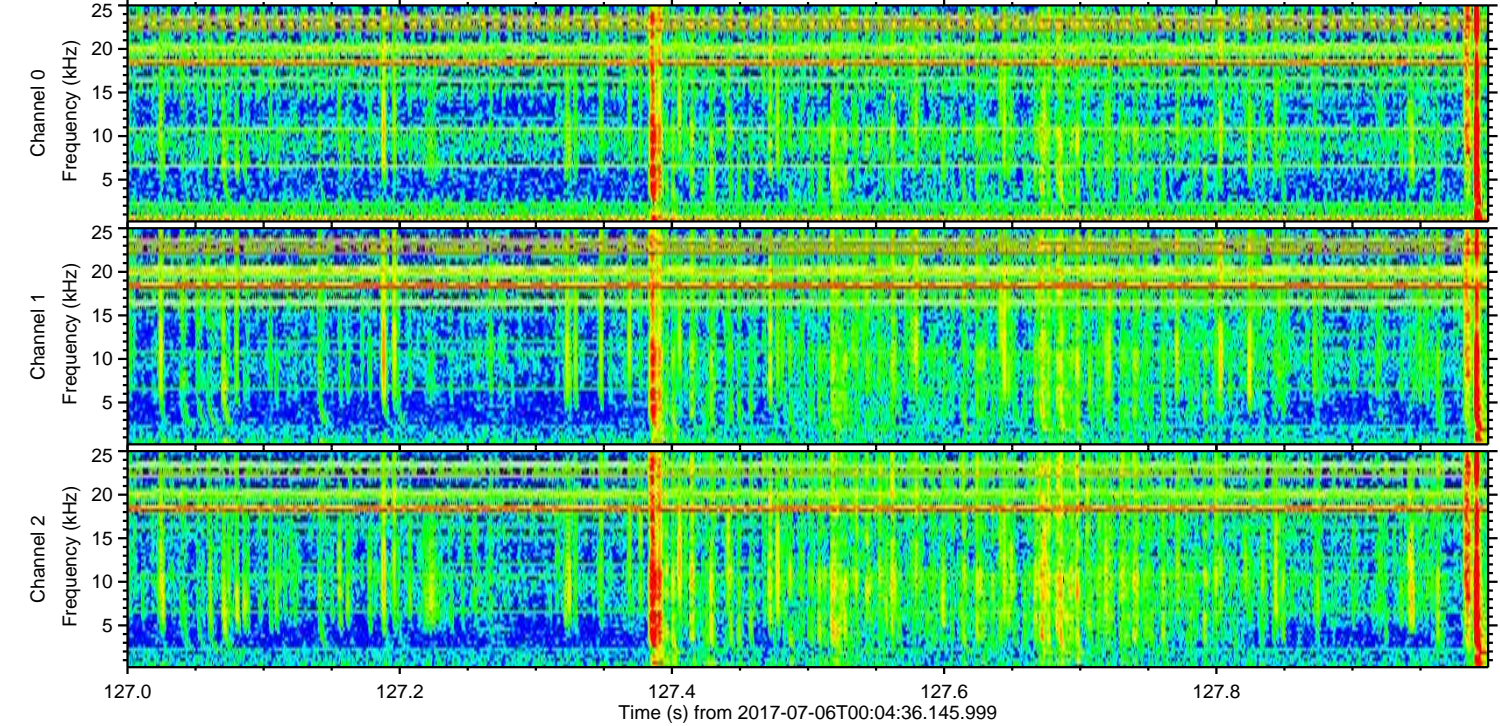
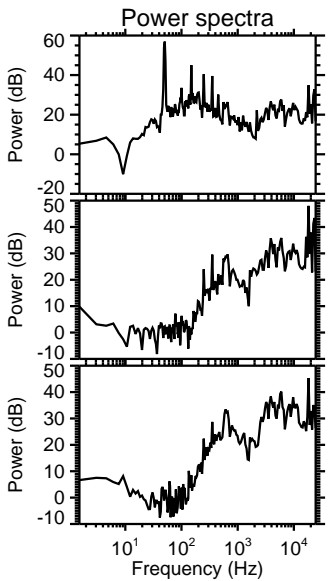
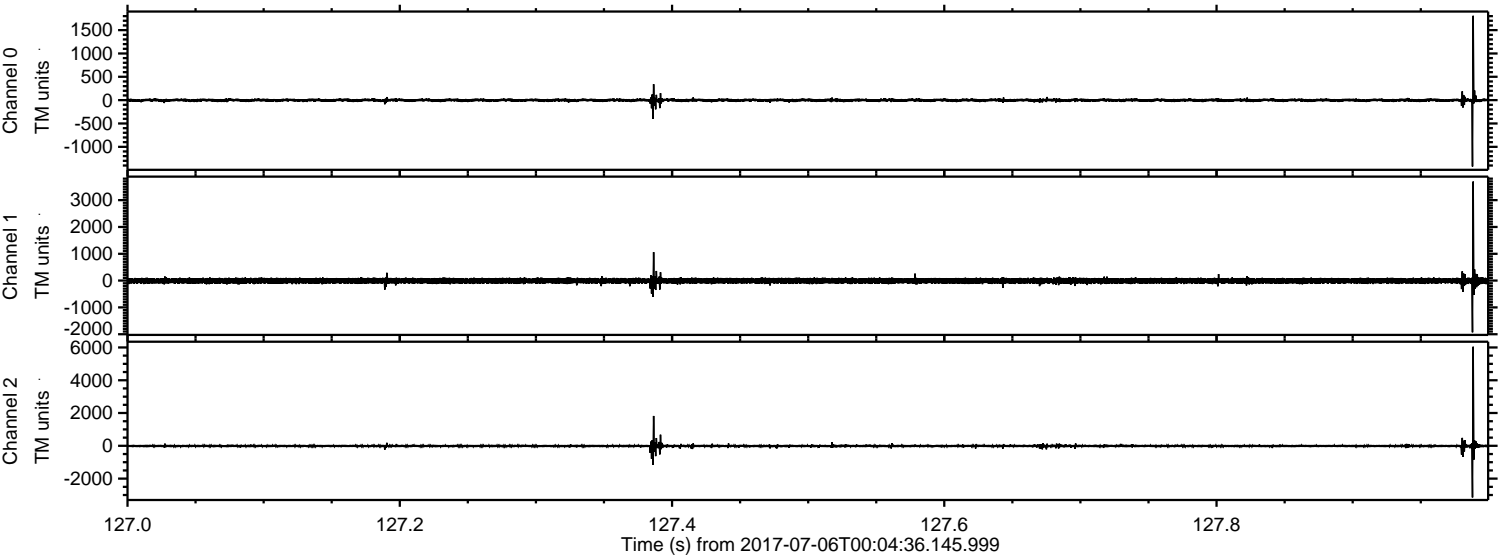

ELMAVAN 3D WAVEFORMS (Measured data sampled at 50 kHz) 51000 packets of 144 samples from 2017-07-06T00:04:36.145.999. Part 135/147

Processed Wed Jul 19 01:17:06 2017 by ELM ver.2012-10-06 from 001__elm20170706_000435__dat00.bin

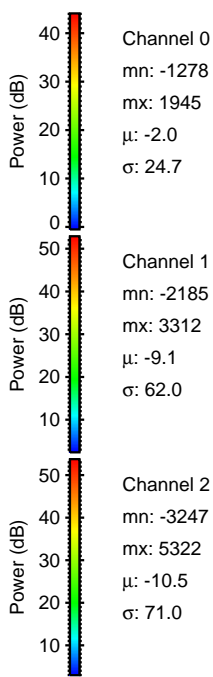
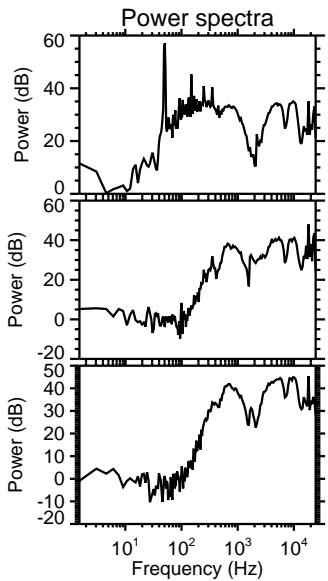
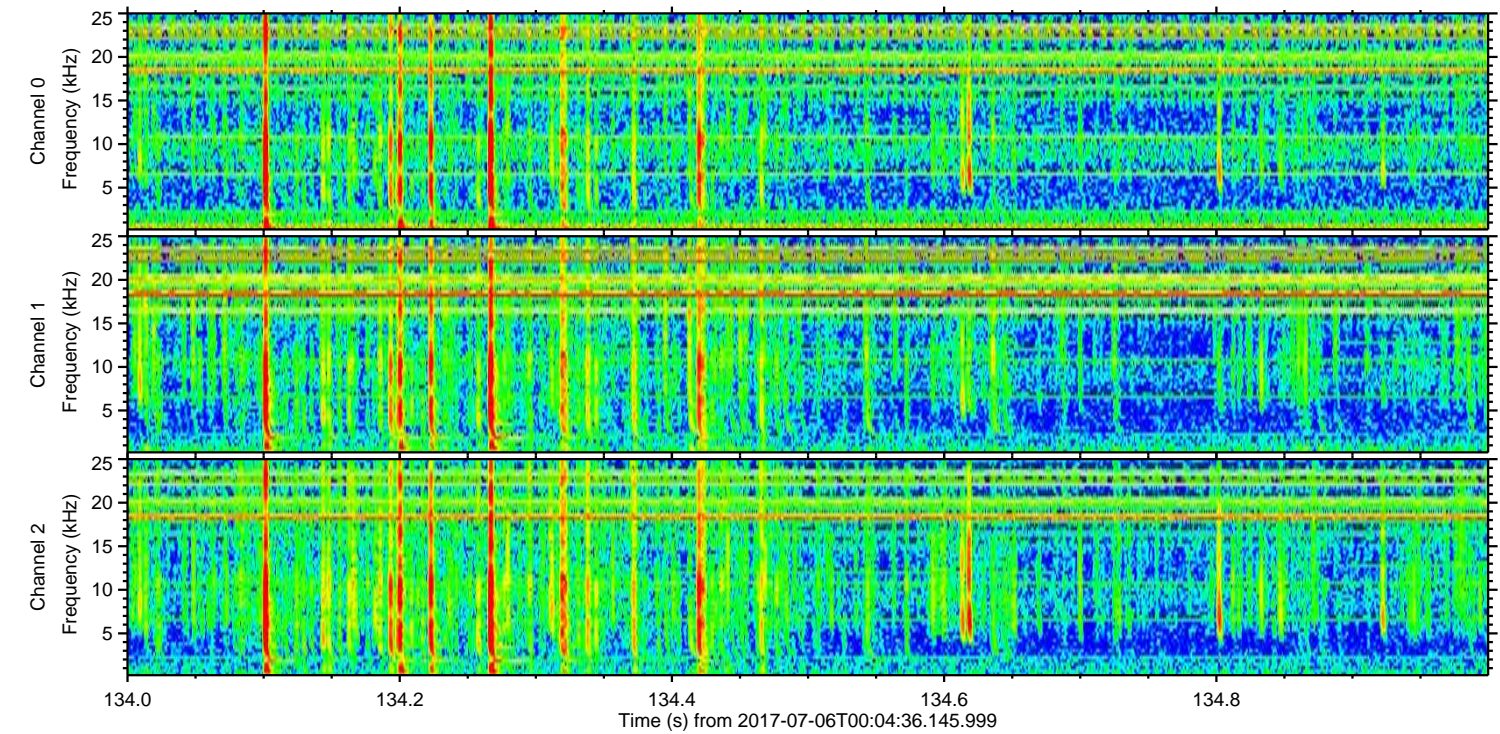
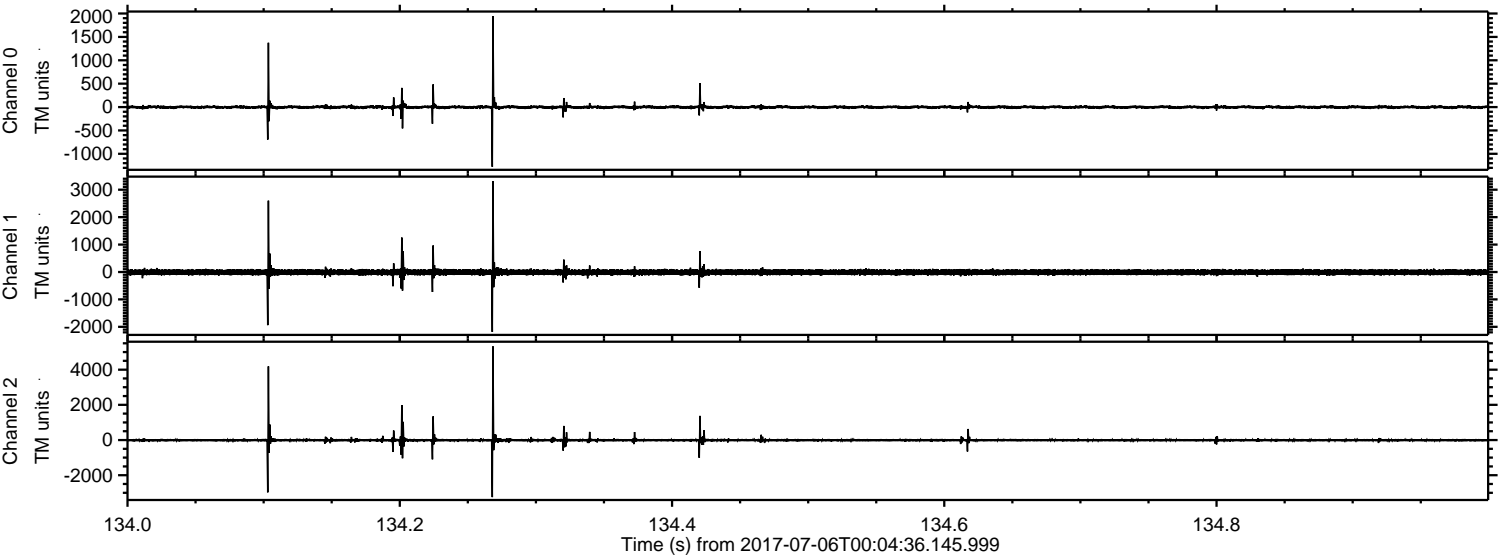

Channel 0

mn: -1278

mx: 1945

μ : -2.0

σ : 24.7

Channel 1

mn: -2185

mx: 3312

μ : -9.1

σ : 62.0

Channel 2

mn: -3247

mx: 5322

μ : -10.5

σ : 71.0

Processed Wed Jul 19 01:17:07 2017 by ELM ver.2012-10-06 from 001__elm20170706_000435__dat00.bin

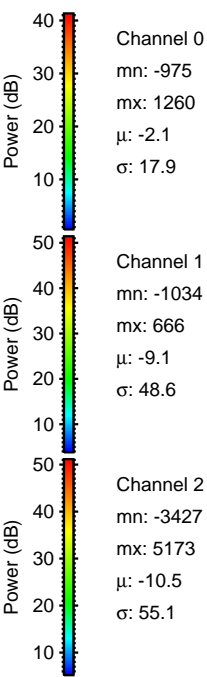
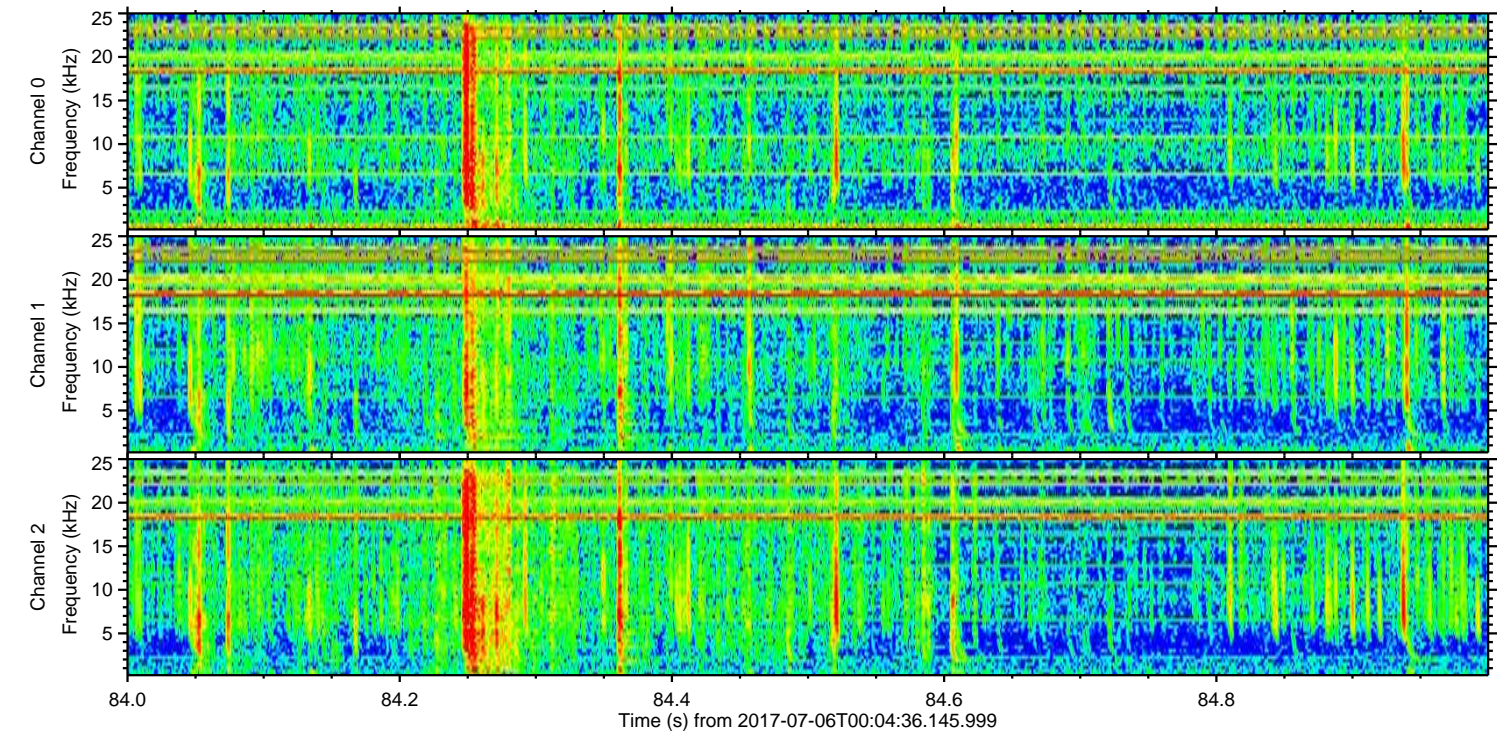
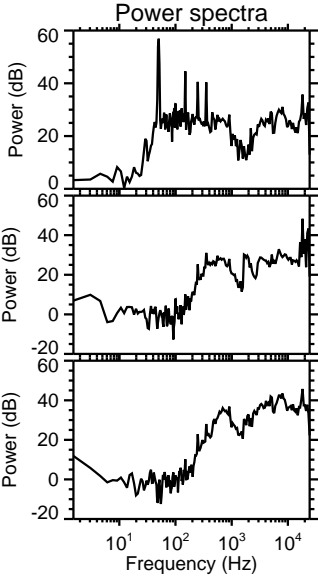
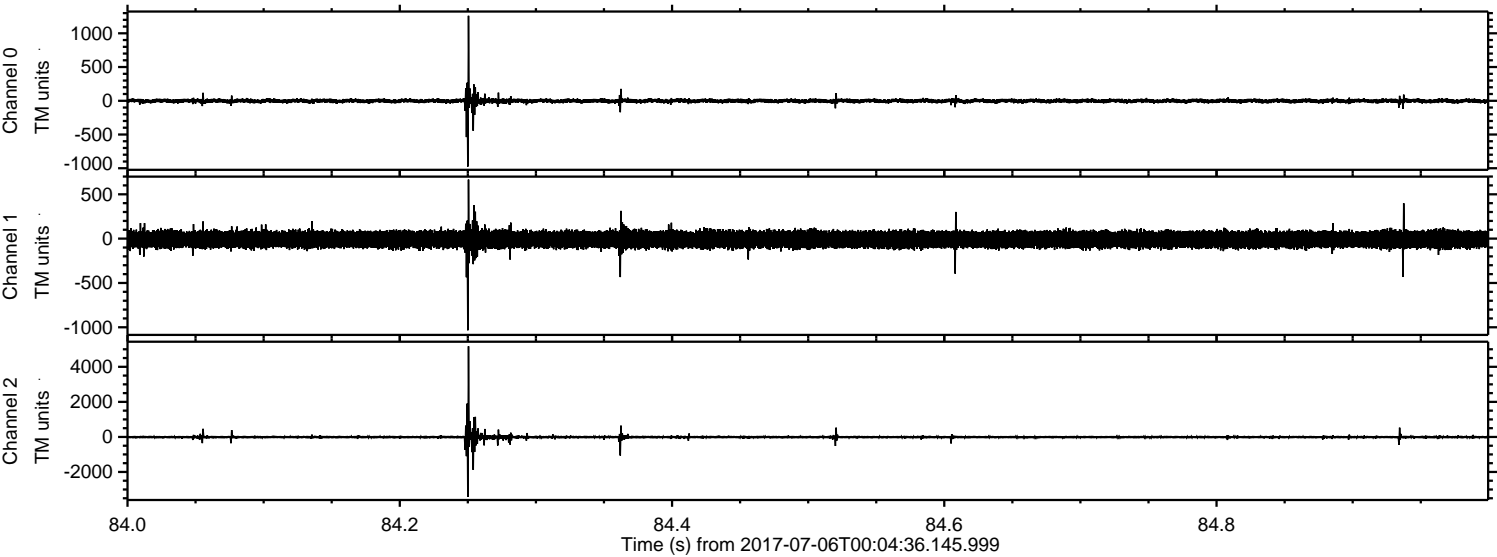

Channel 0
mn: -975
mx: 1260
 μ : -2.1
 σ : 17.9

Channel 1
mn: -1034
mx: 666
 μ : -9.1
 σ : 48.6

Channel 2
mn: -3427
mx: 5173
 μ : -10.5
 σ : 55.1

Processed Wed Jul 19 01:17:08 2017 by ELM ver.2012-10-06 from 001__elm20170706_000435__dat00.bin

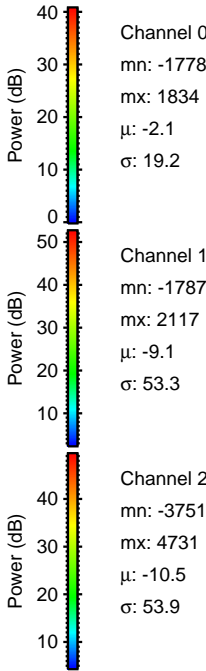
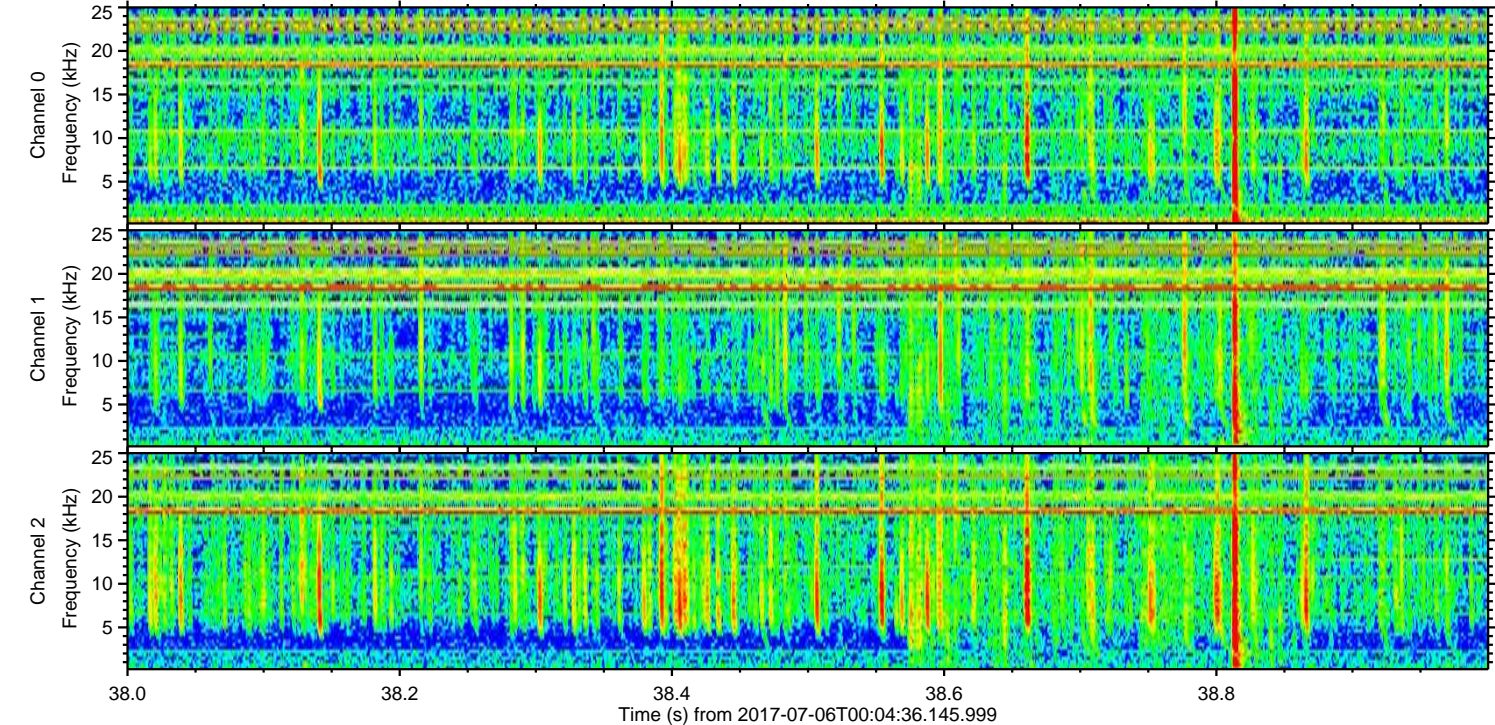
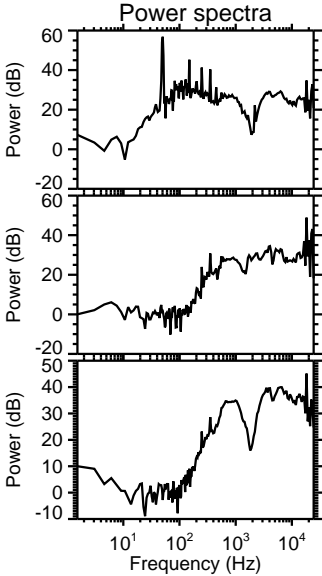
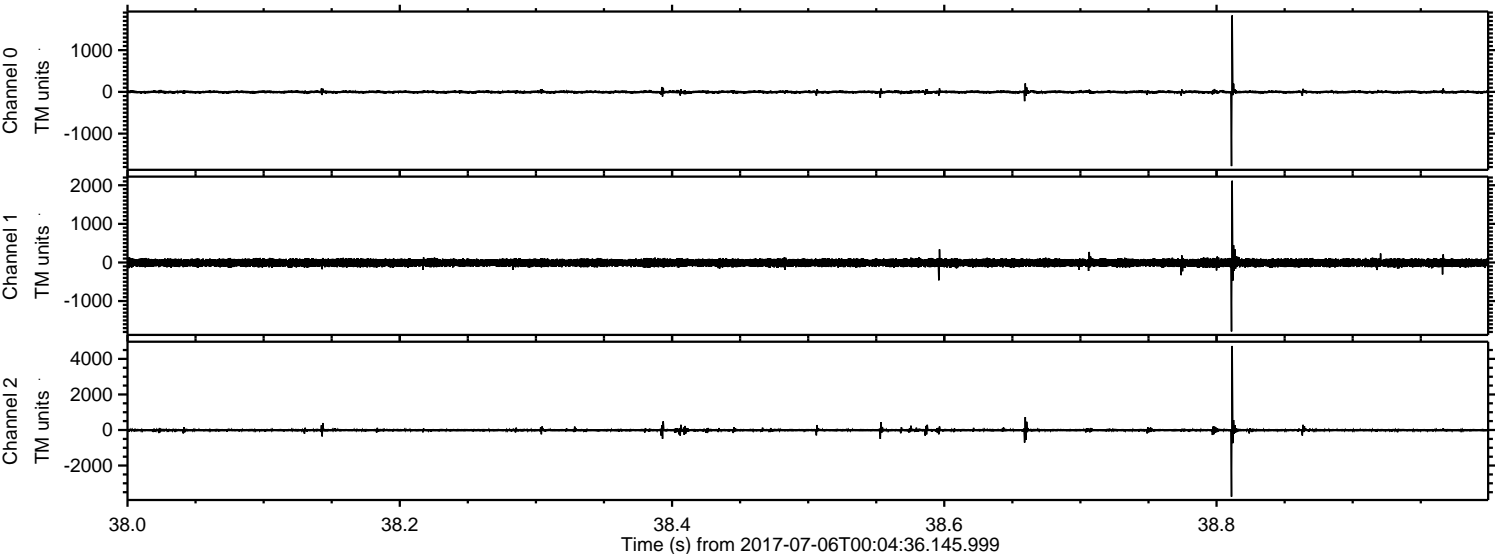

ELMAVAN 3D WAVEFORMS (Measured data sampled at 50 kHz) 51000 packets of 144 samples from 2017-07-06T00:04:36.145.999. Part 146/147

Processed Wed Jul 19 01:17:09 2017 by ELM ver.2012-10-06 from 001__elm20170706_000435__dat00.bin

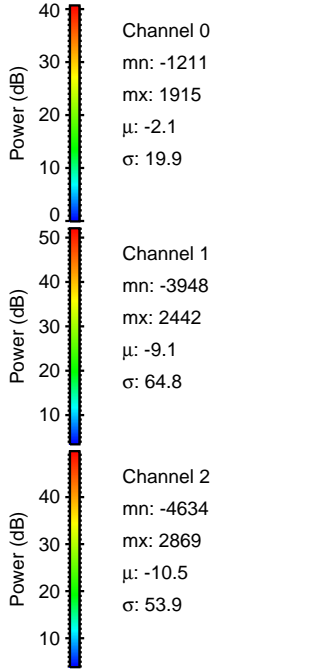
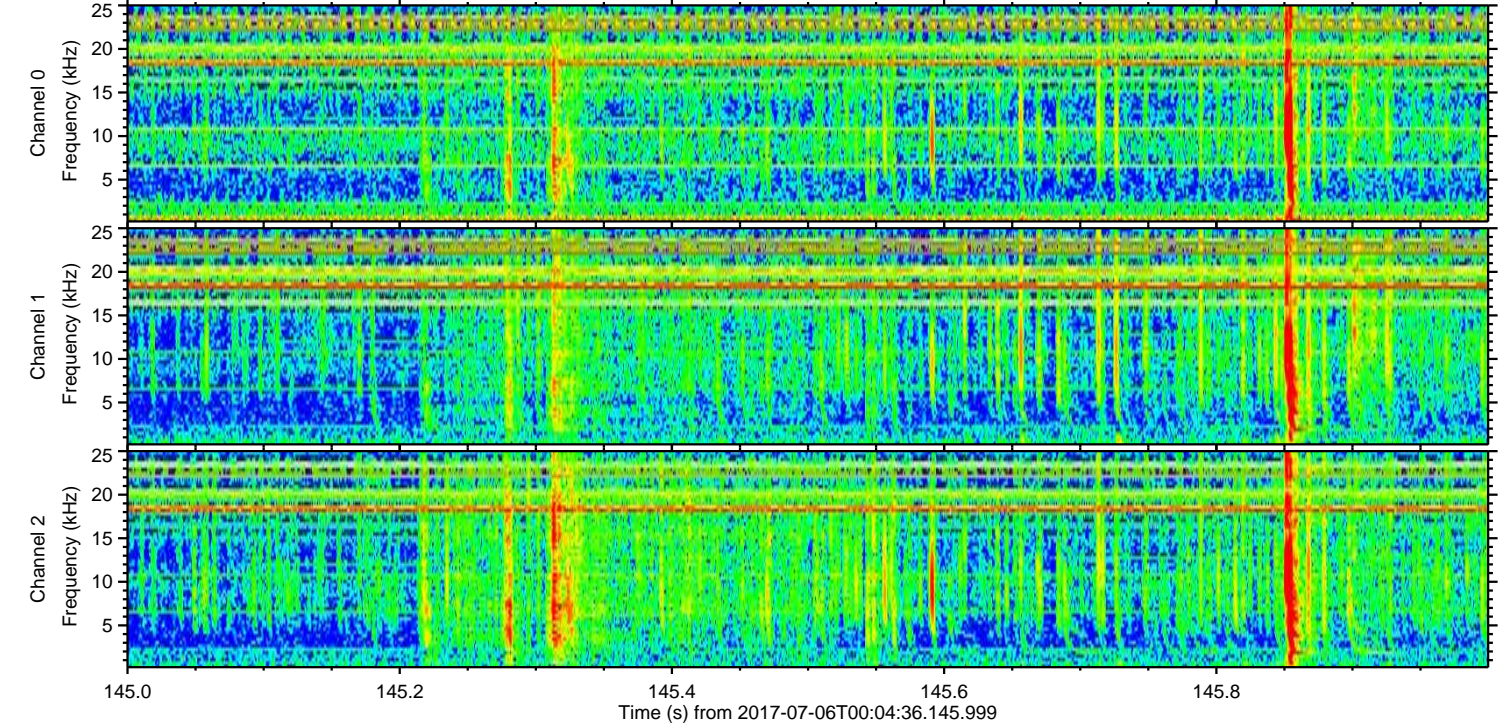
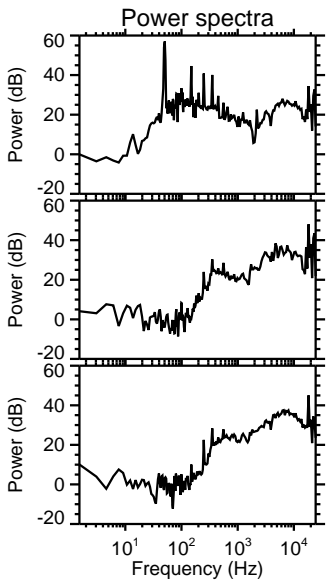
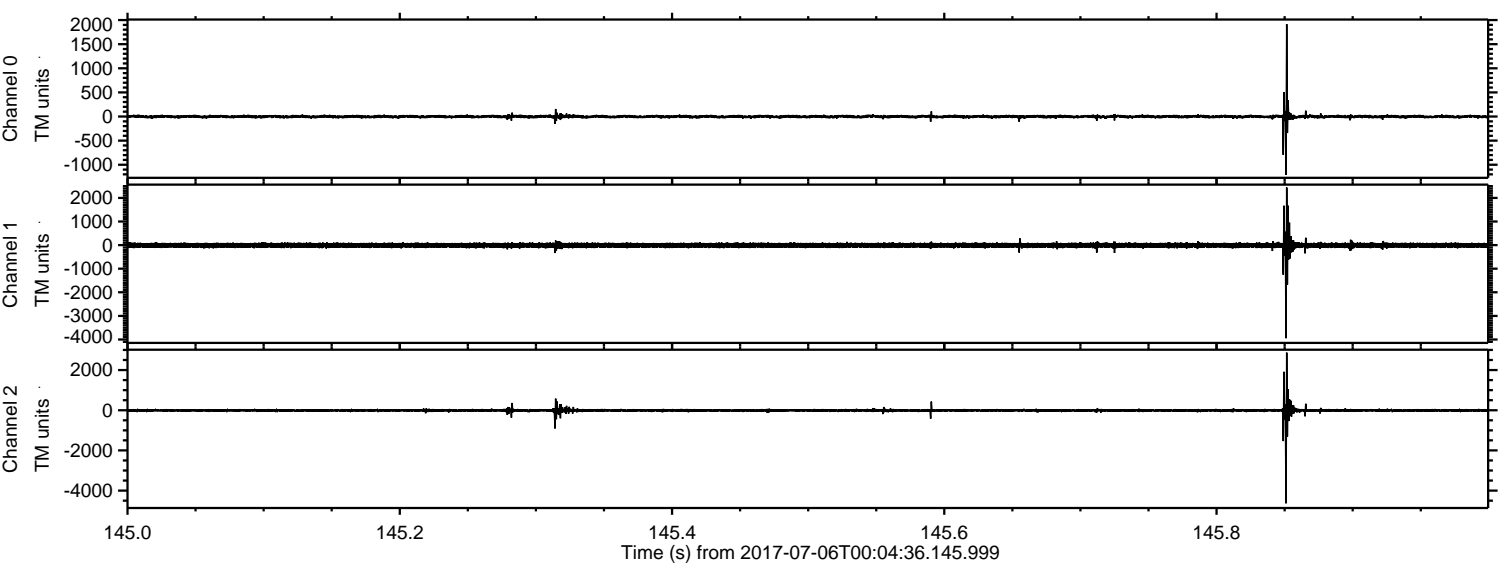

Processed Wed Jul 19 01:17:10 2017 by ELM ver.2012-10-06 from 001__elm20170706_000435__dat00.bin

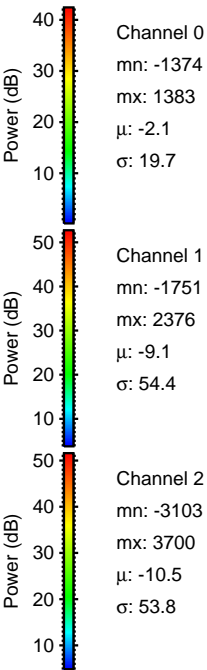
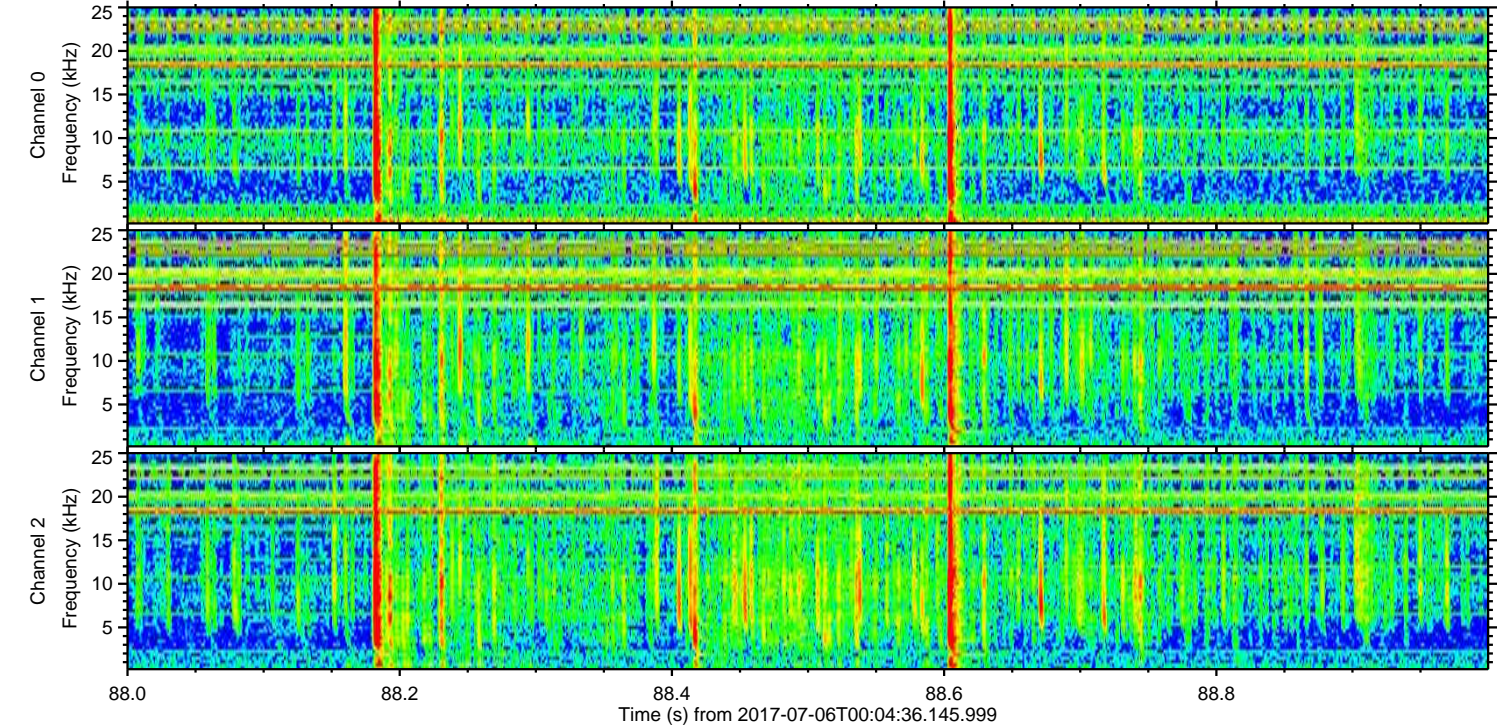
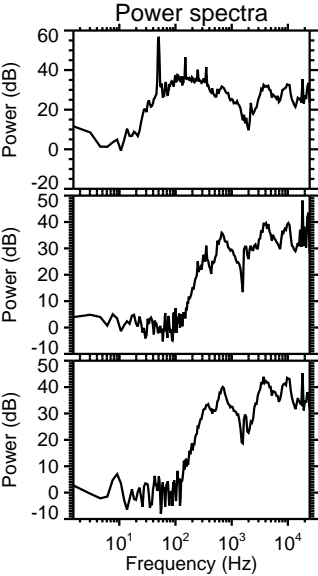
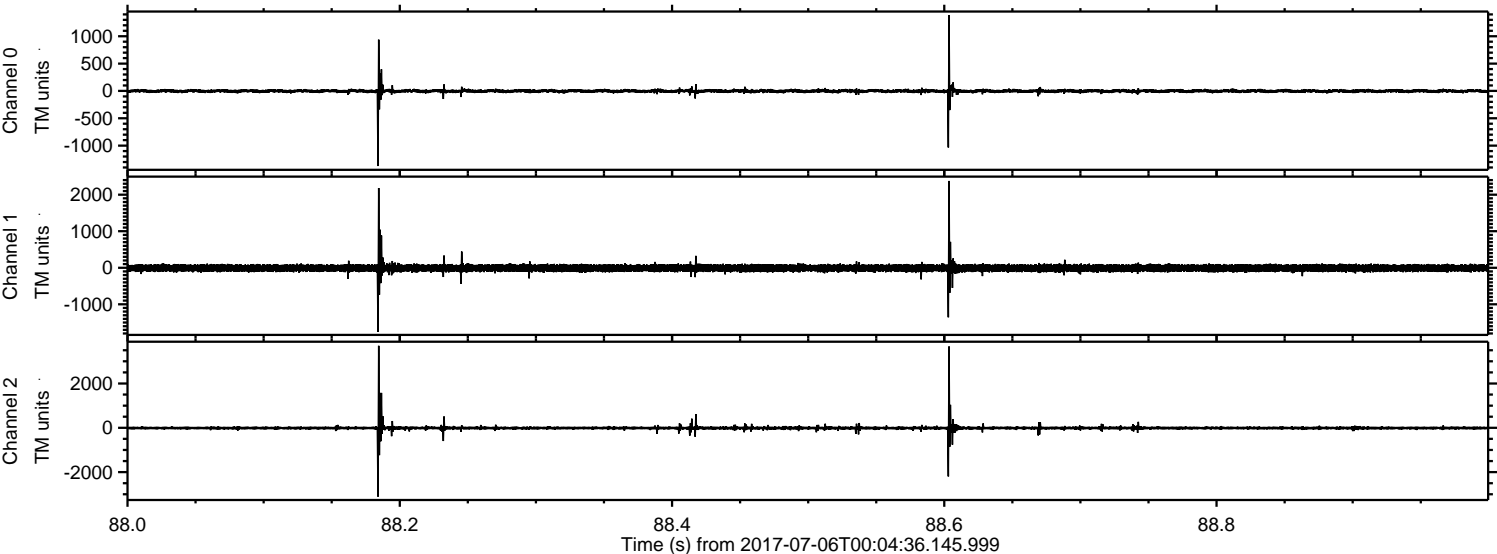

ELMAVAN 3D WAVEFORMS (Measured data sampled at 50 kHz) 51000 packets of 144 samples from 2017-07-06T00:04:36.145.999. Part 18/147

Processed Wed Jul 19 01:17:11 2017 by ELM ver.2012-10-06 from 001__elm20170706_000435__dat00.bin

