

ELMAVAN 3D WAVEFORMS (Measured data sampled at 50 kHz) 50999 packets of 144 samples from 2017-07-04T22:03:32.228.999.

Processed Tue Jul 18 21:19:26 2017 by ELM ver.2012-10-06 from 001__elm20170704_220331__dat00.bin

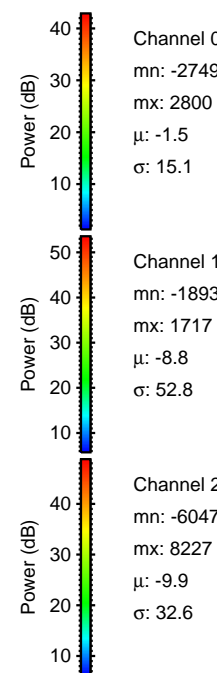

Processed Tue Jul 18 21:19:34 2017 by ELM ver.2012-10-06 from 001__elm20170704_220331__dat00.bin

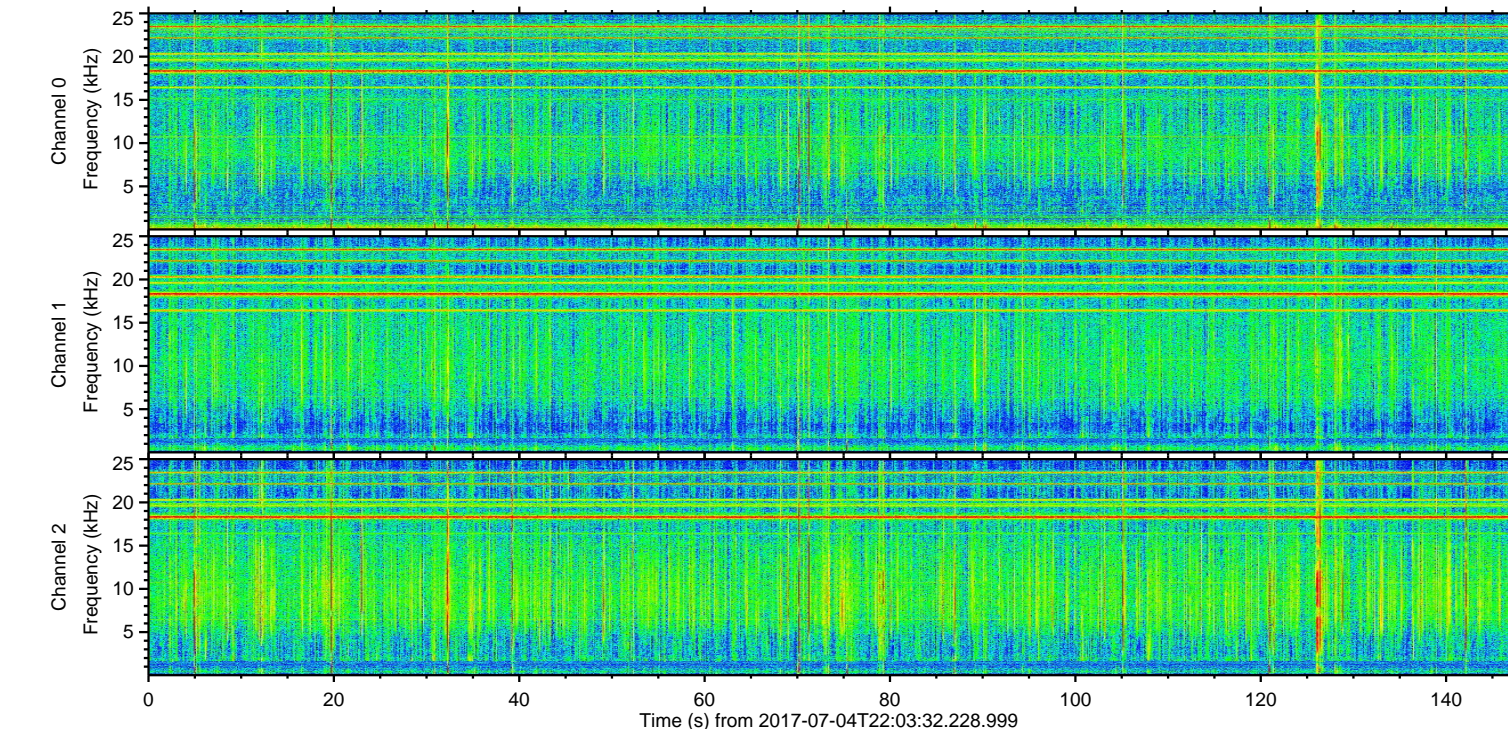
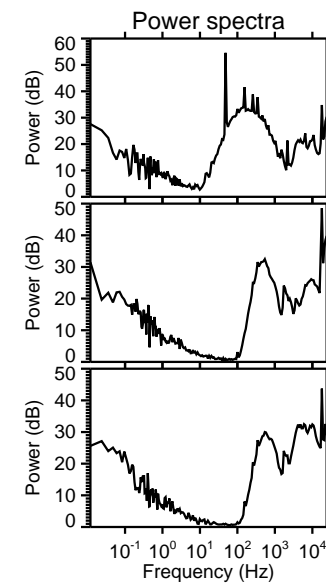
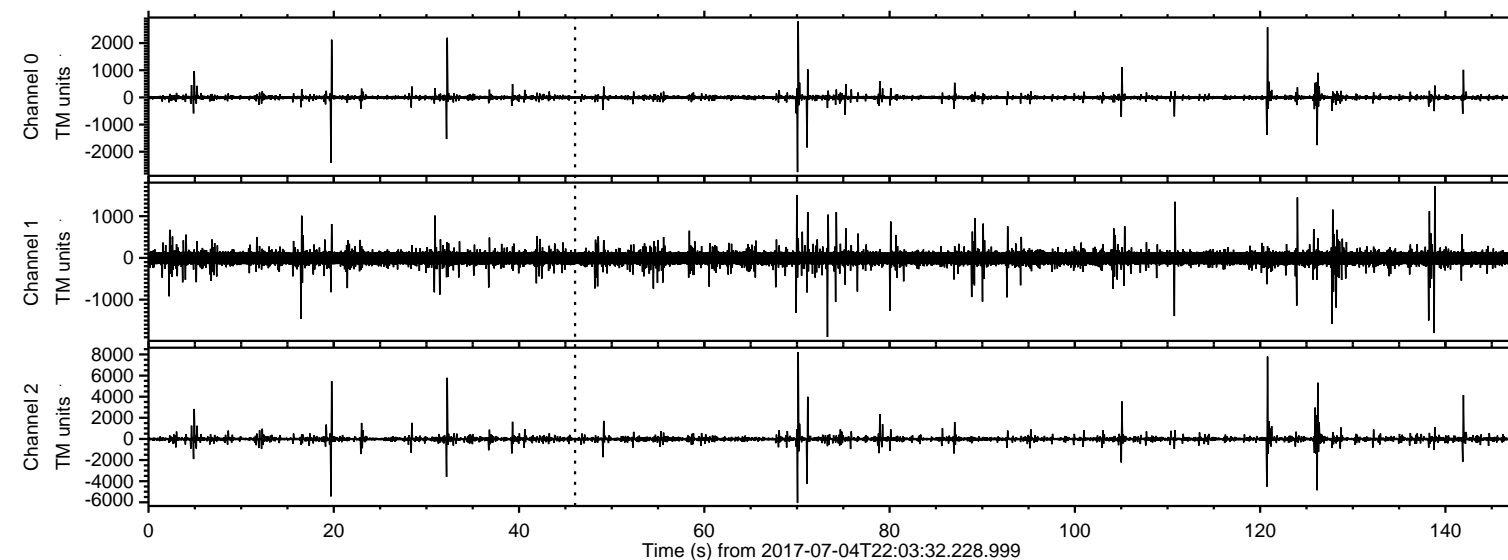
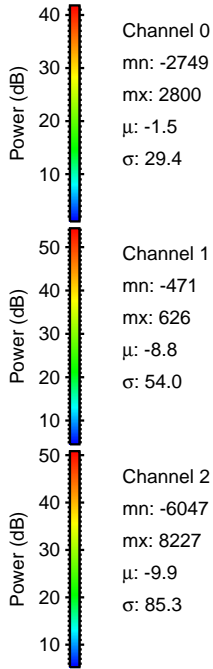
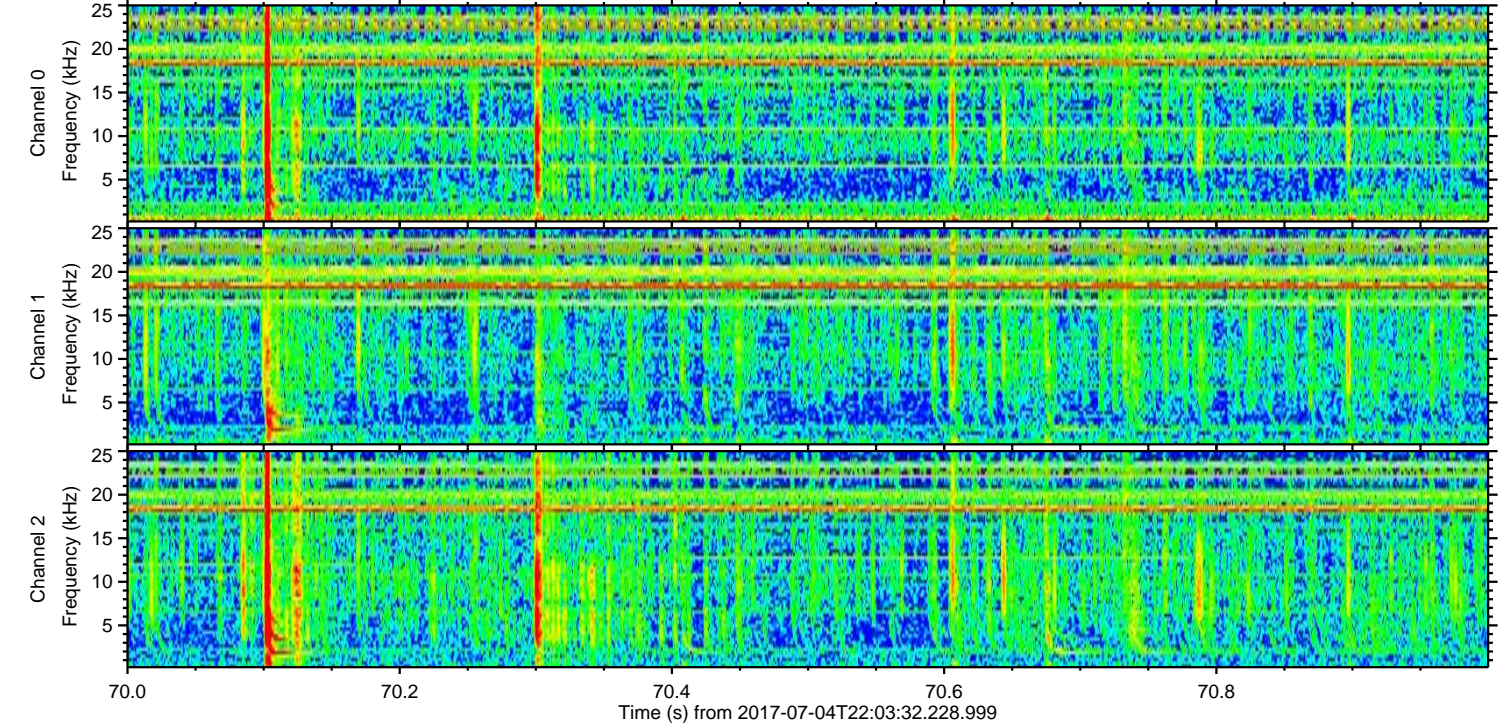
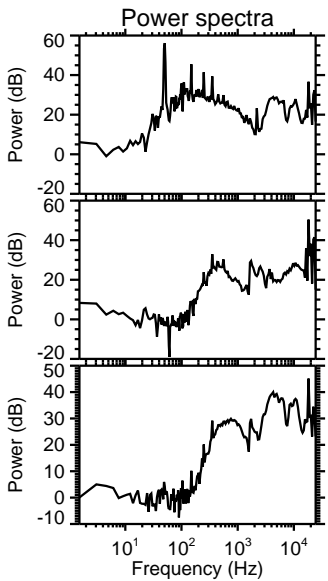
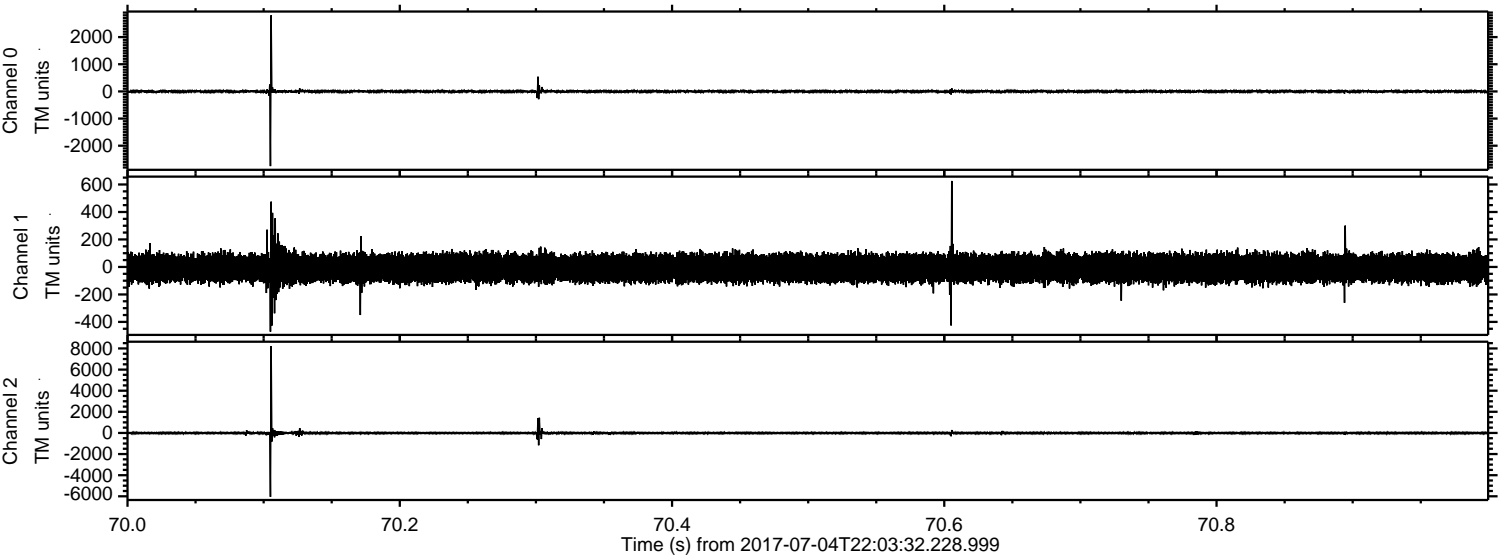

ELMAVAN 3D WAVEFORMS (Measured data sampled at 50 kHz) 50999 packets of 144 samples from 2017-07-04T22:03:32.228.999. Part 121/147

Processed Tue Jul 18 21:19:35 2017 by ELM ver.2012-10-06 from 001__elm20170704_220331__dat00.bin

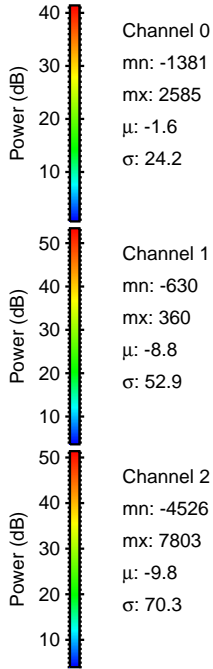
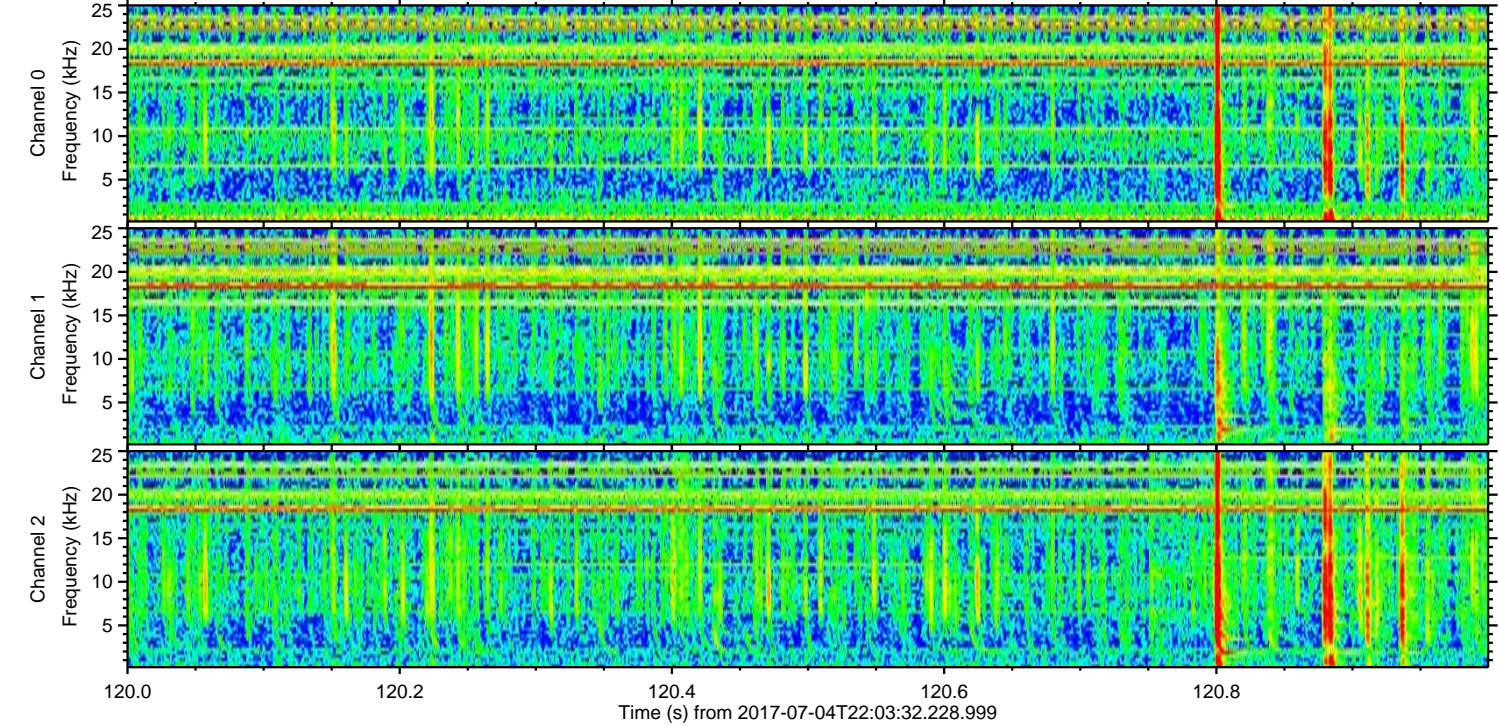
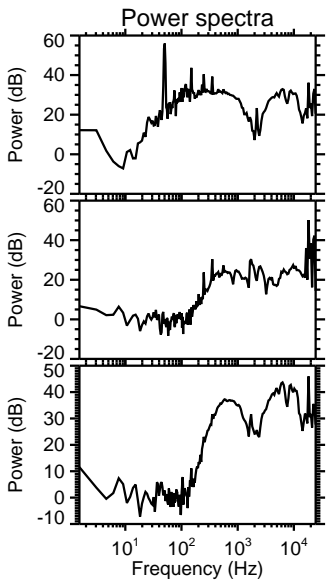
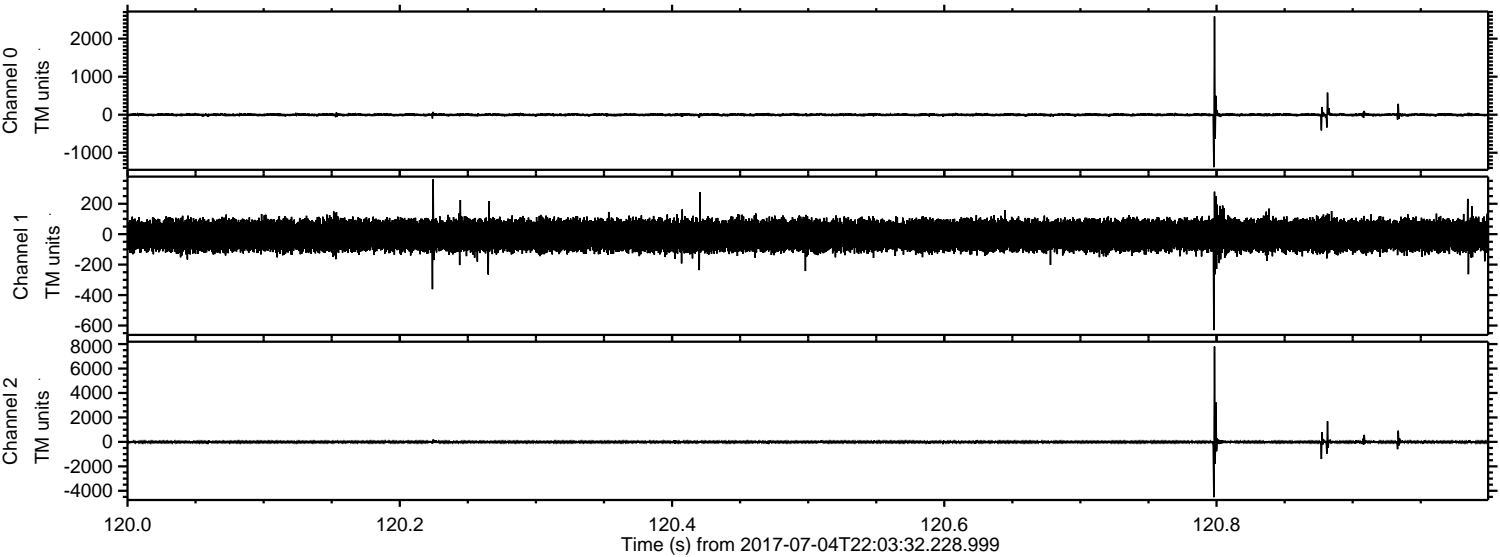

Channel 0
mn: -1381
mx: 2585
 μ : -1.6
 σ : 24.2

Channel 1
mn: -630
mx: 360
 μ : -8.8
 σ : 52.9

Channel 2
mn: -4526
mx: 7803
 μ : -9.8
 σ : 70.3

ELMAVAN 3D WAVEFORMS (Measured data sampled at 50 kHz) 50999 packets of 144 samples from 2017-07-04T22:03:32.228.999. Part 33/147

Processed Tue Jul 18 21:19:36 2017 by ELM ver.2012-10-06 from 001__elm20170704_220331__dat00.bin

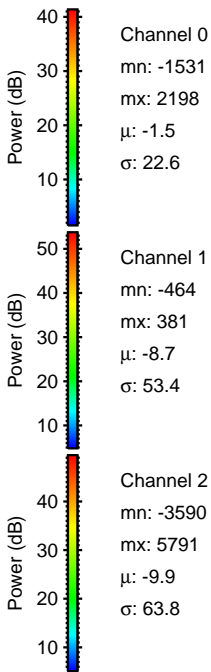
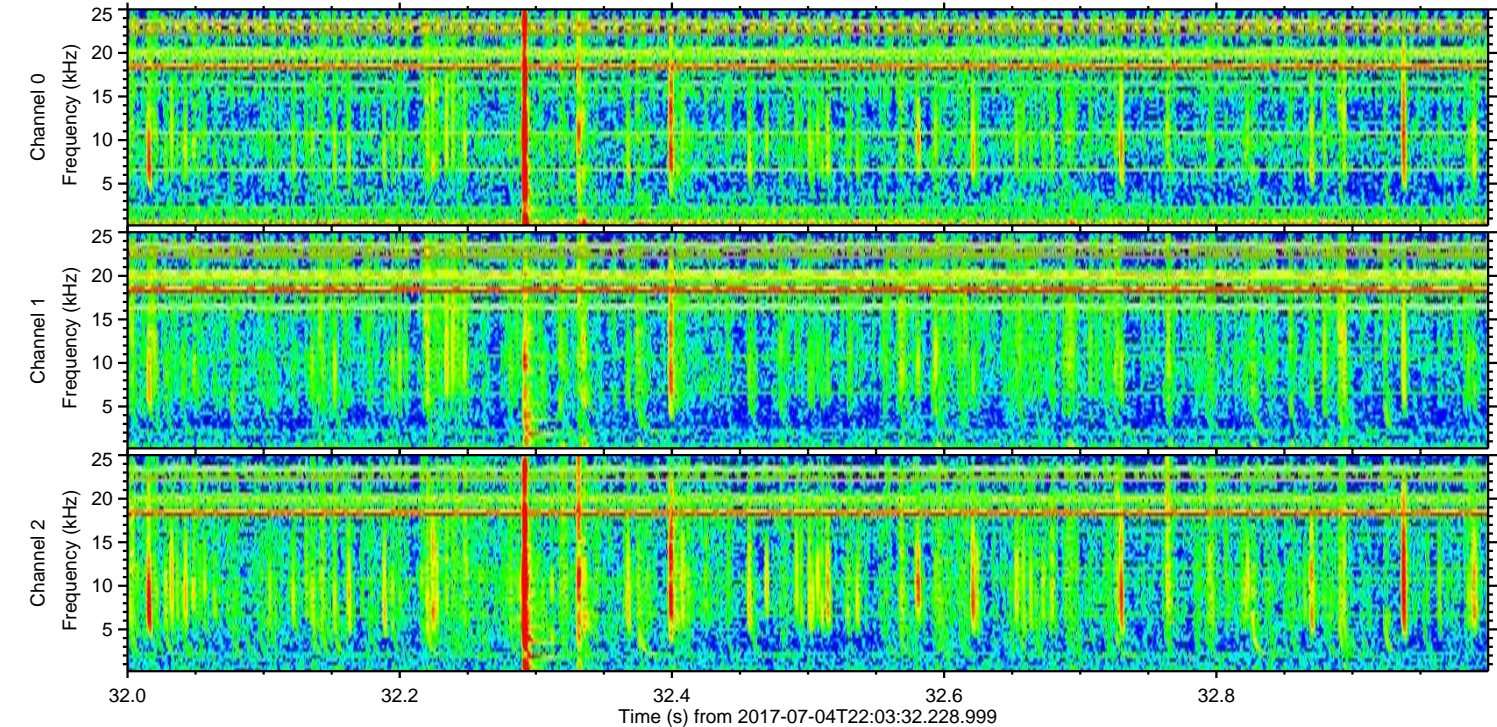
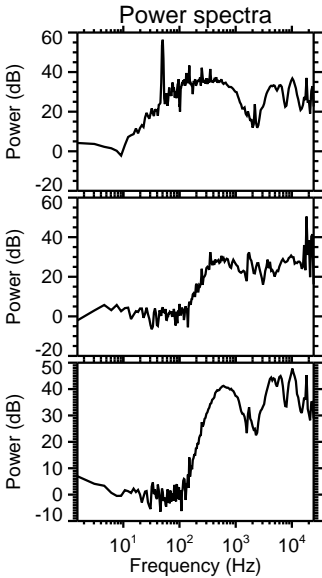
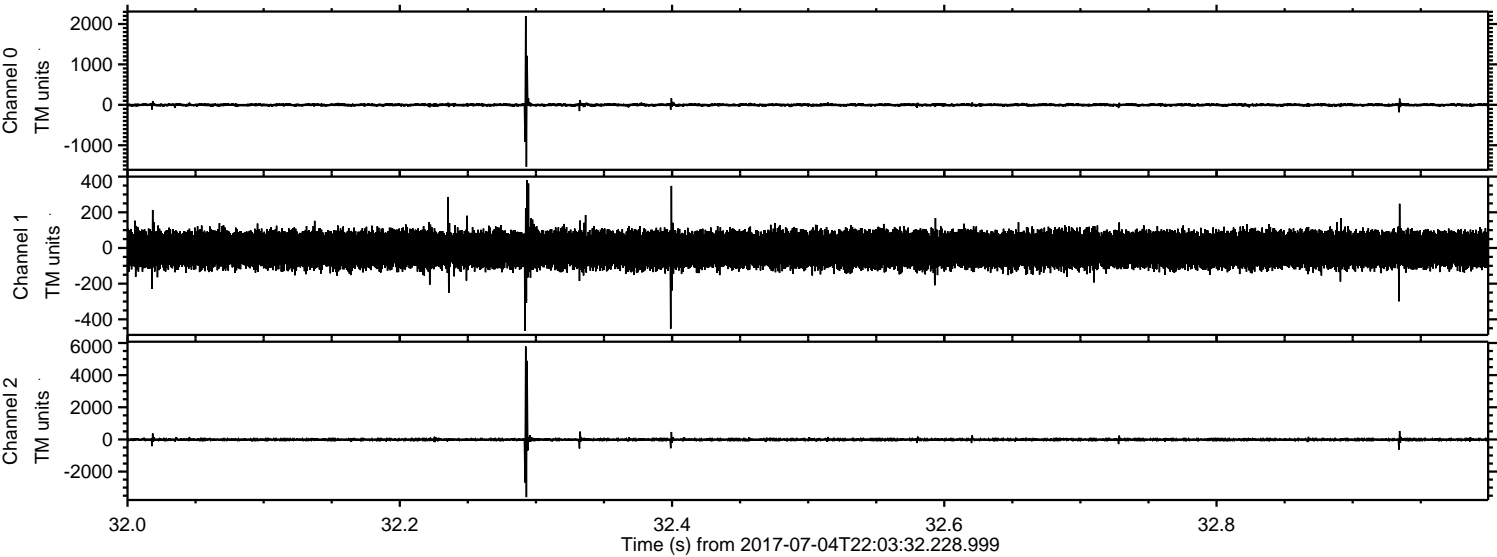

Processed Tue Jul 18 21:19:37 2017 by ELM ver.2012-10-06 from 001__elm20170704_220331__dat00.bin

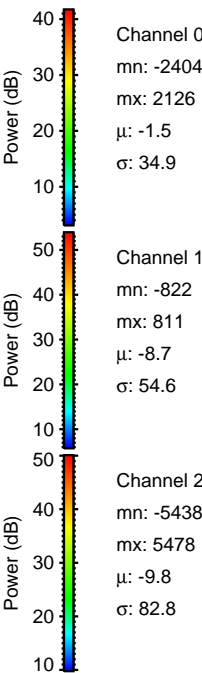
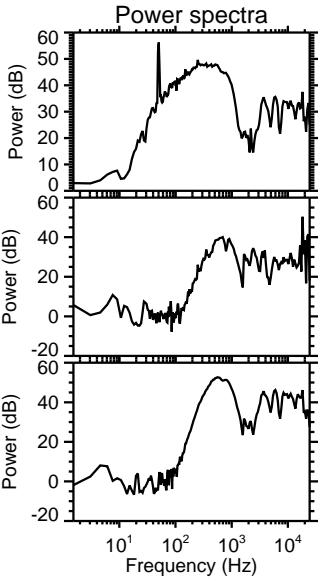
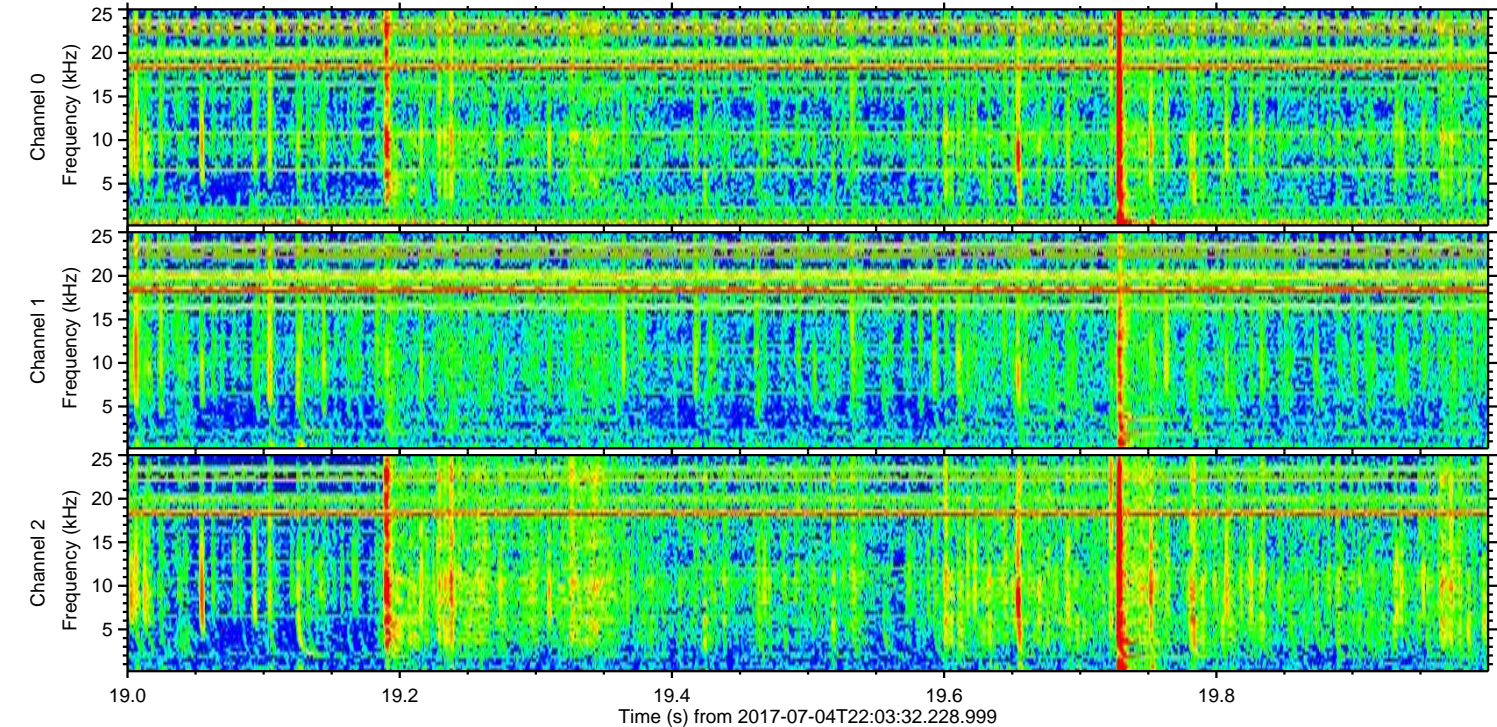
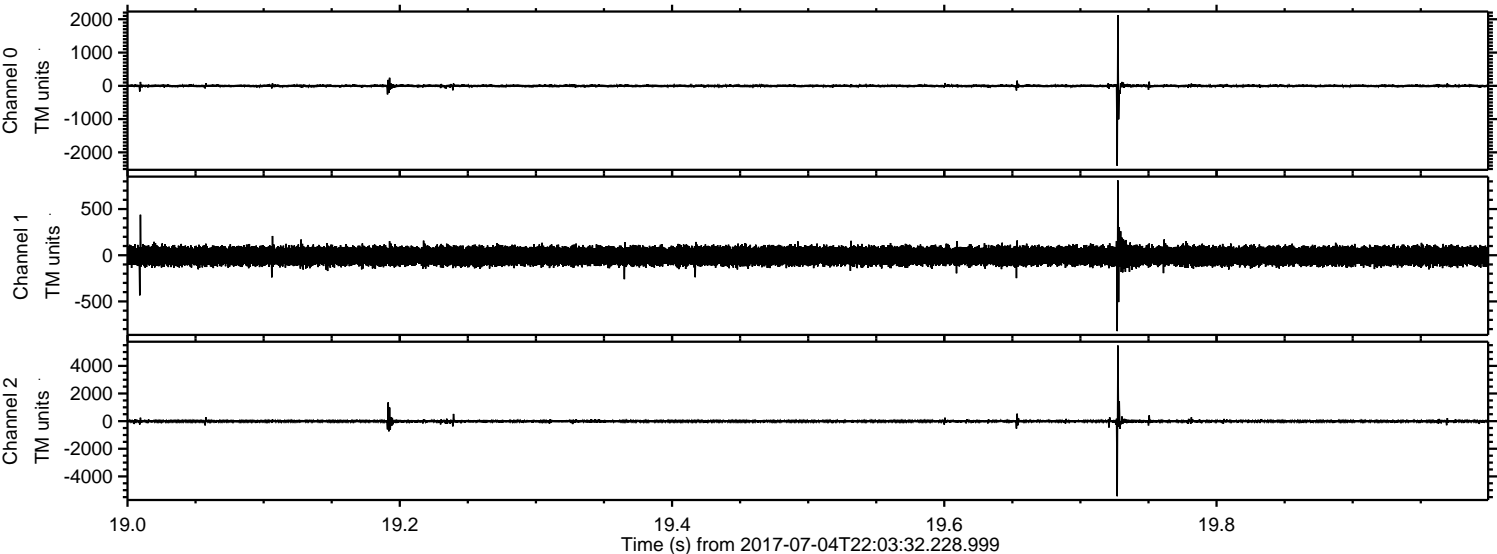

ELMAVAN 3D WAVEFORMS (Measured data sampled at 50 kHz) 50999 packets of 144 samples from 2017-07-04T22:03:32.228.999. Part 127/147

Processed Tue Jul 18 21:19:38 2017 by ELM ver.2012-10-06 from 001__elm20170704_220331__dat00.bin

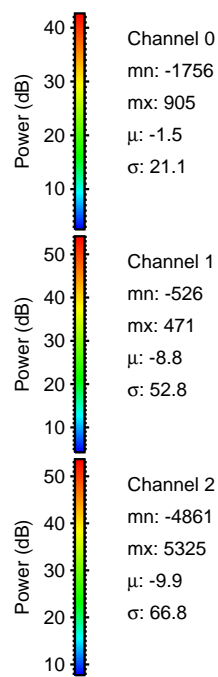
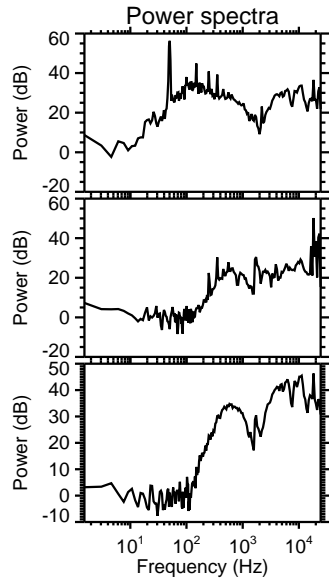
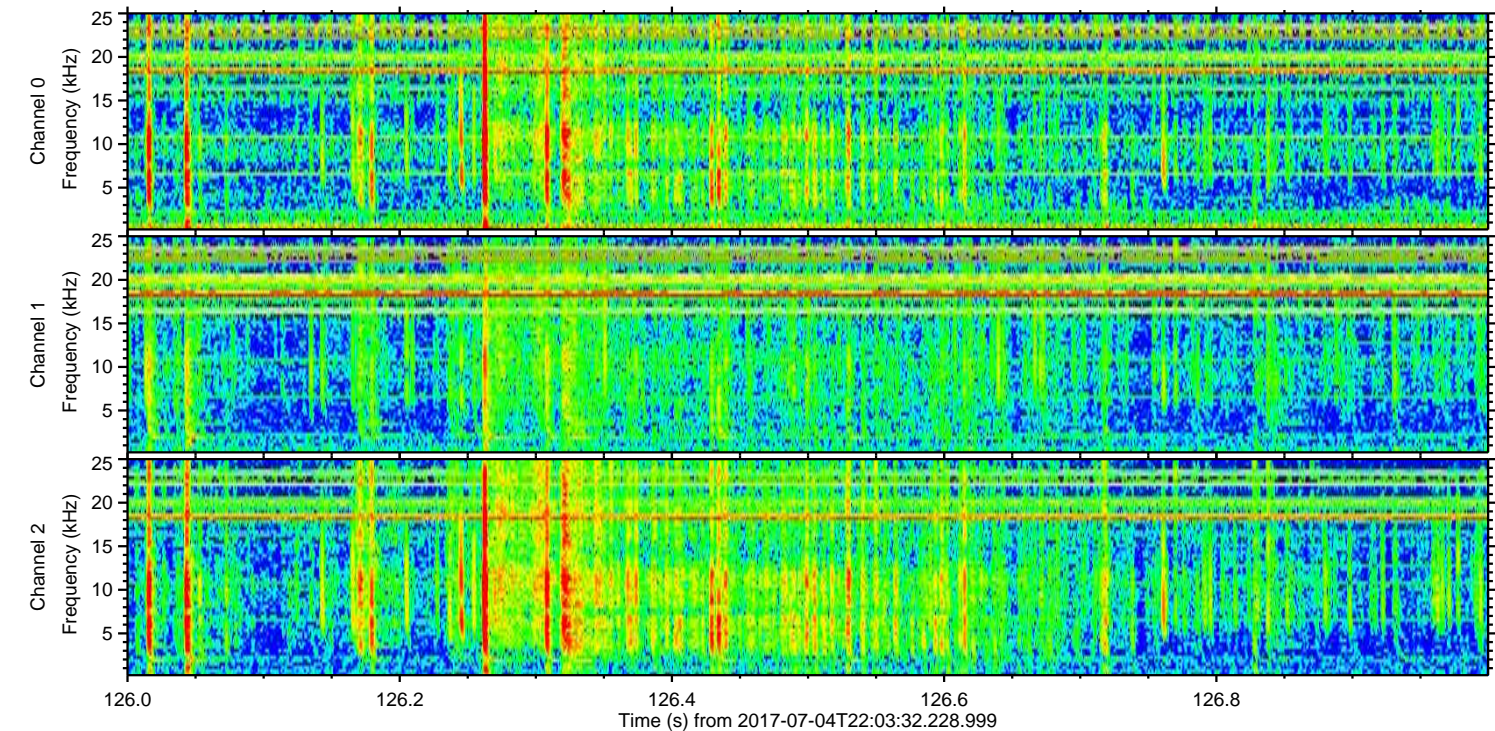
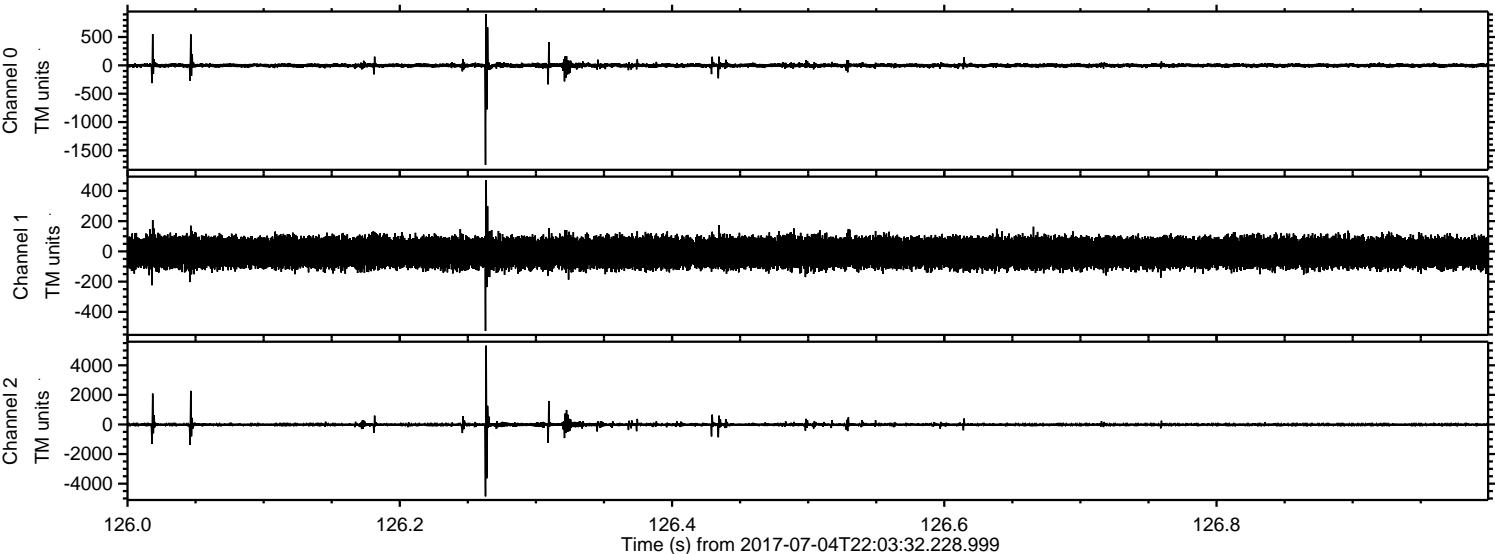

Processed Tue Jul 18 21:19:38 2017 by ELM ver.2012-10-06 from 001__elm20170704_220331__dat00.bin

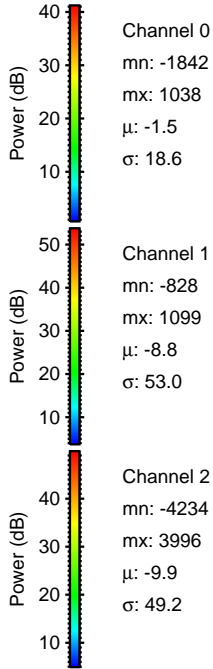
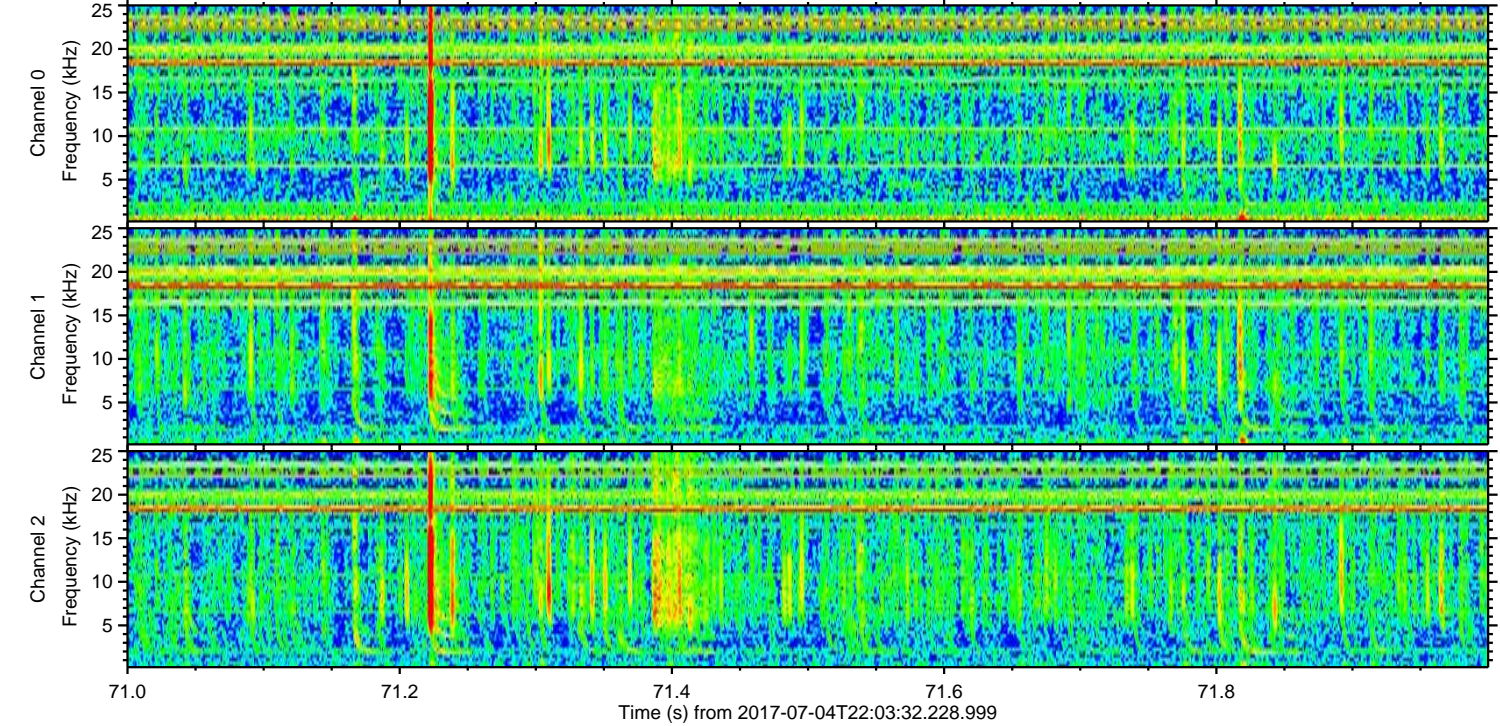
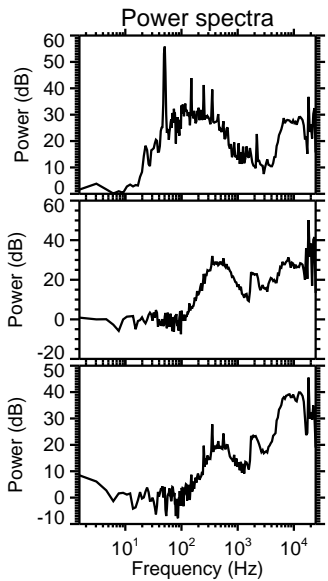
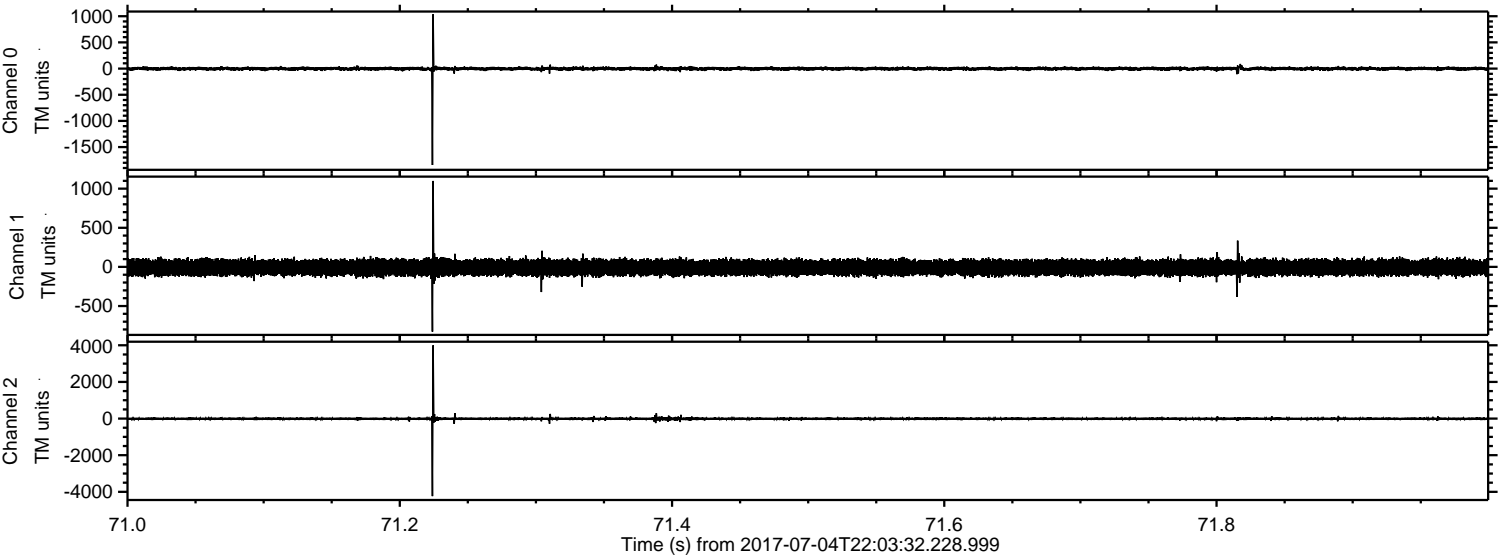

ELMAVAN 3D WAVEFORMS (Measured data sampled at 50 kHz) 50999 packets of 144 samples from 2017-07-04T22:03:32.228.999. Part 143/147

Processed Tue Jul 18 21:19:39 2017 by ELM ver.2012-10-06 from 001__elm20170704_220331__dat00.bin

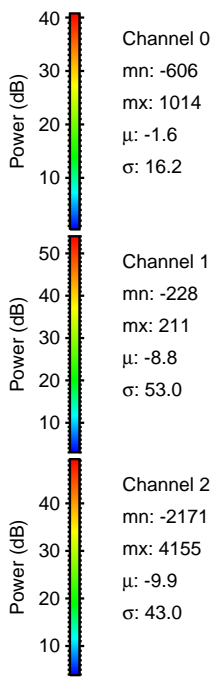
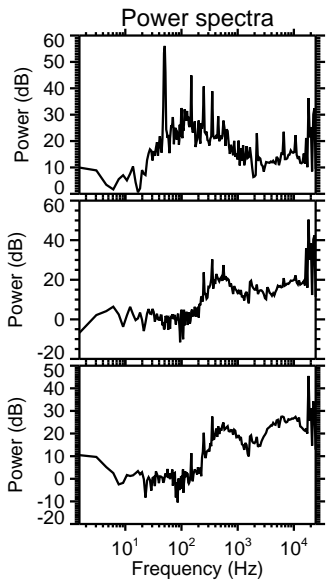
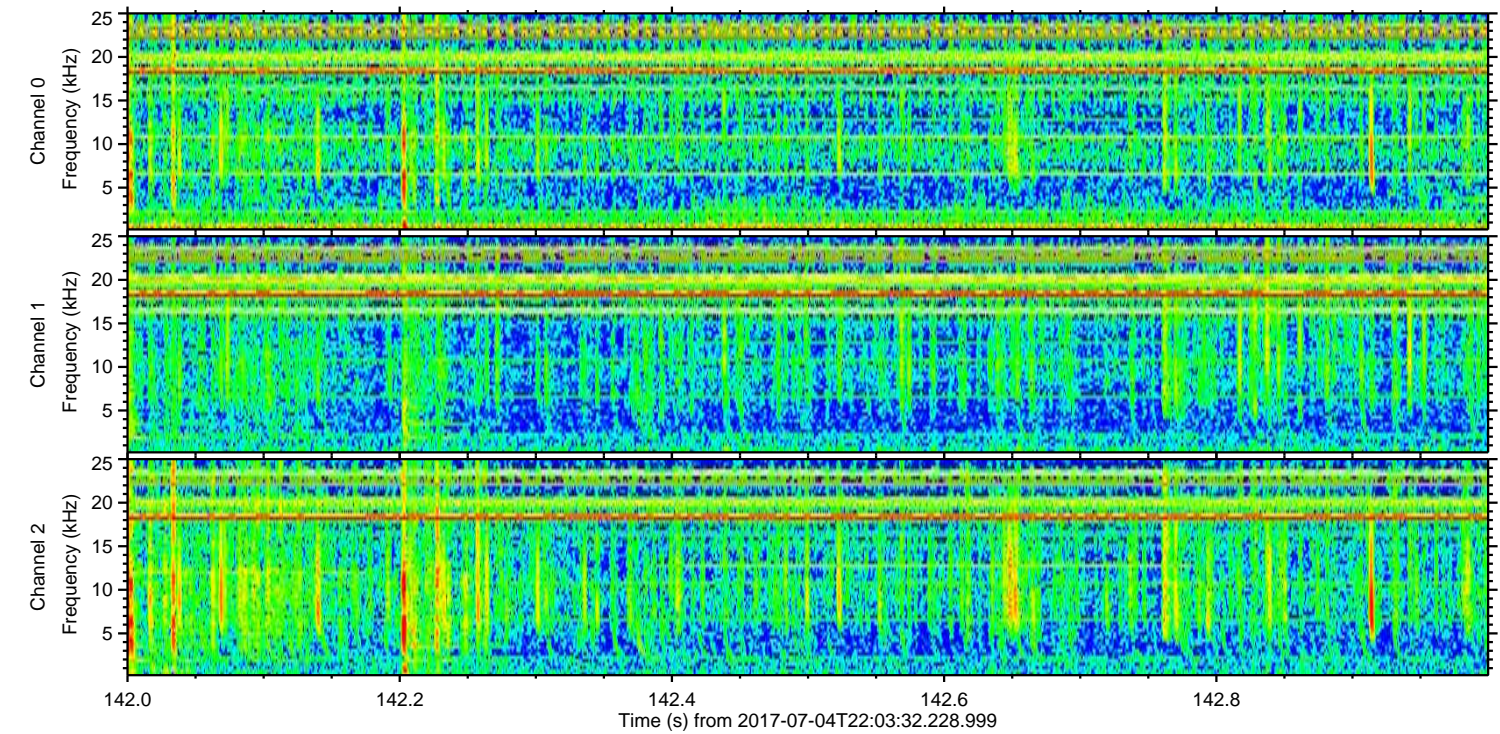
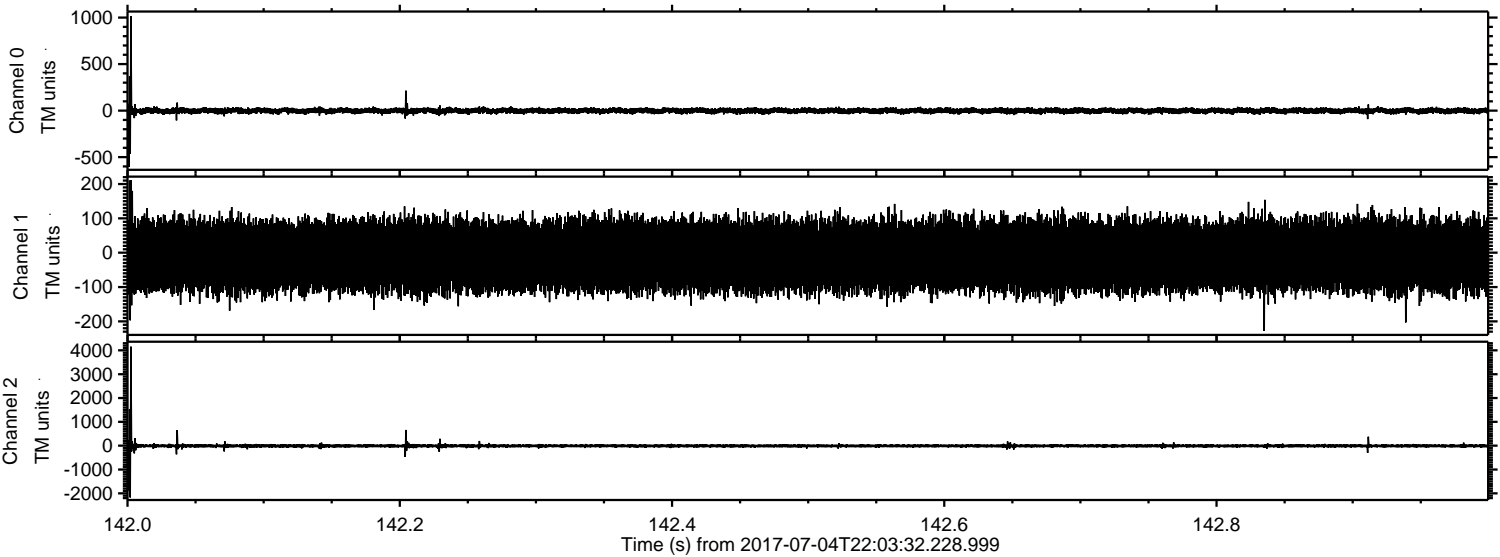

ELMAVAN 3D WAVEFORMS (Measured data sampled at 50 kHz) 50999 packets of 144 samples from 2017-07-04T22:03:32.228.999. Part 106/147

Processed Tue Jul 18 21:19:40 2017 by ELM ver.2012-10-06 from 001__elm20170704_220331__dat00.bin

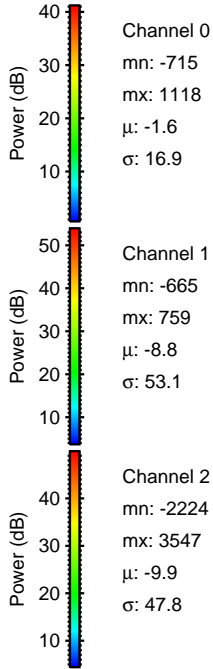
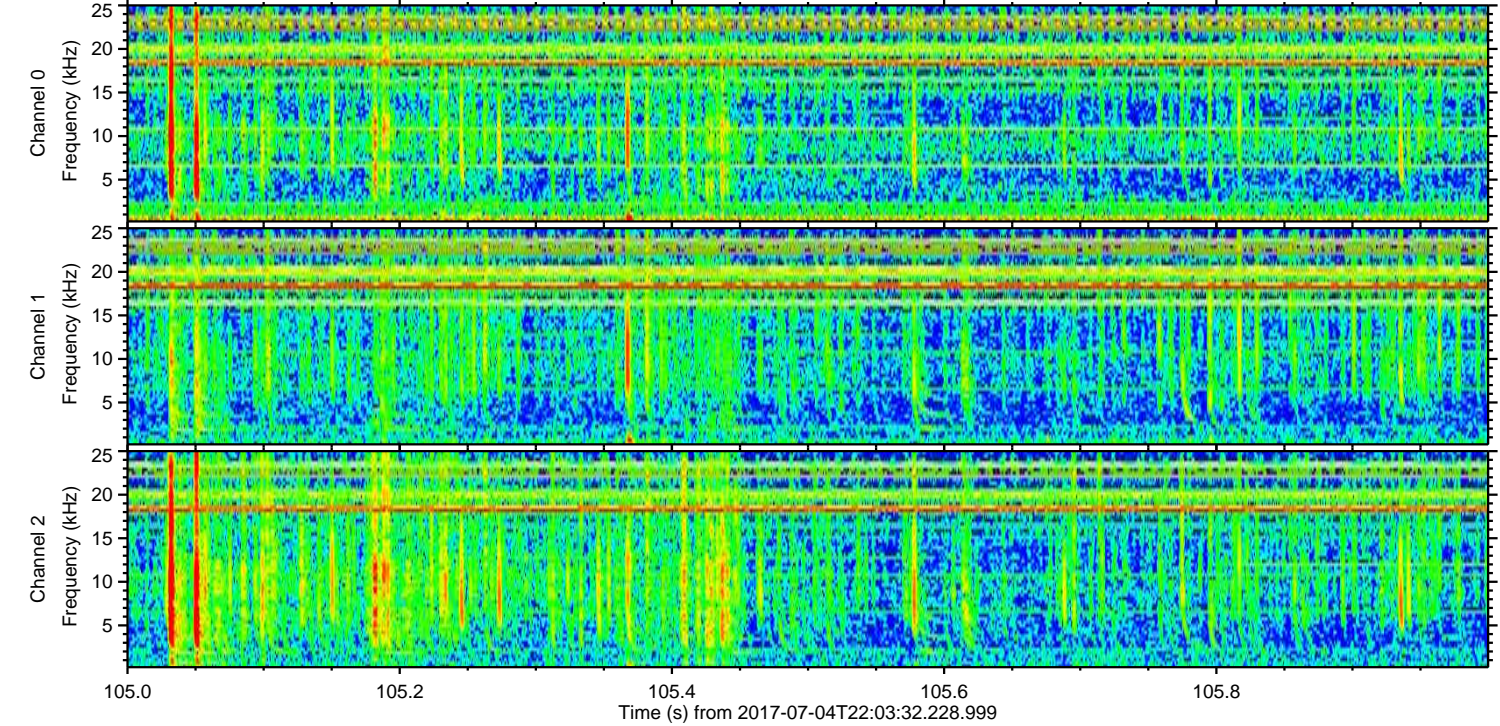
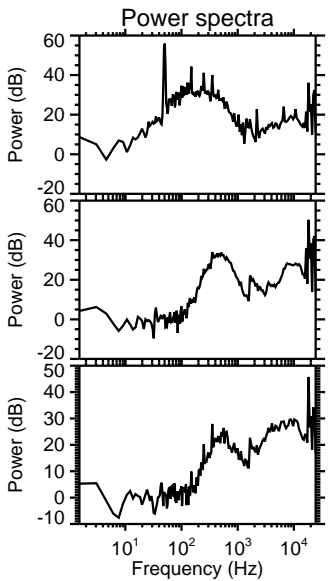
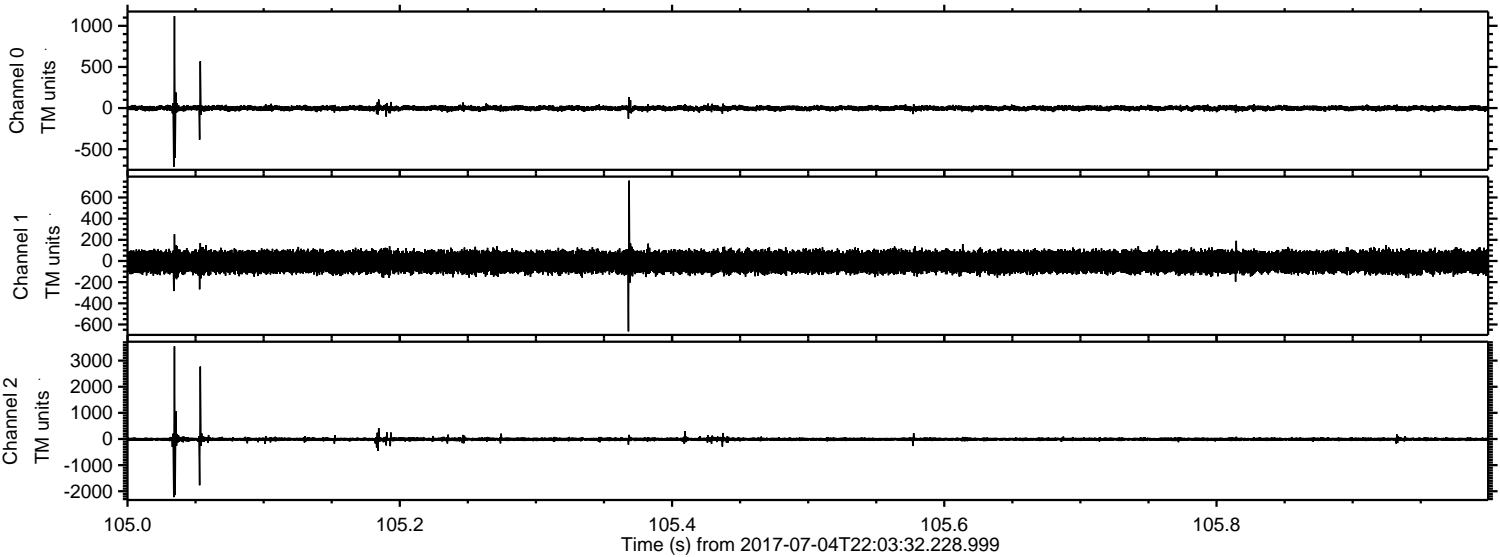

Channel 0
mn: -715
mx: 1118
 μ : -1.6
 σ : 16.9

Channel 1
mn: -665
mx: 759
 μ : -8.8
 σ : 53.1

Channel 2
mn: -2224
mx: 3547
 μ : -9.9
 σ : 47.8

ELMAVAN 3D WAVEFORMS (Measured data sampled at 50 kHz) 50999 packets of 144 samples from 2017-07-04T22:03:32.228.999. Part 126/147

Processed Tue Jul 18 21:19:41 2017 by ELM ver.2012-10-06 from 001__elm20170704_220331__dat00.bin

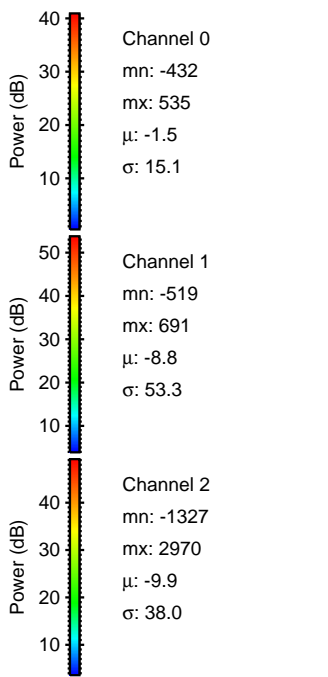
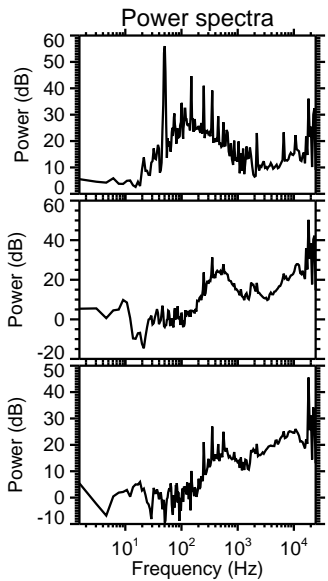
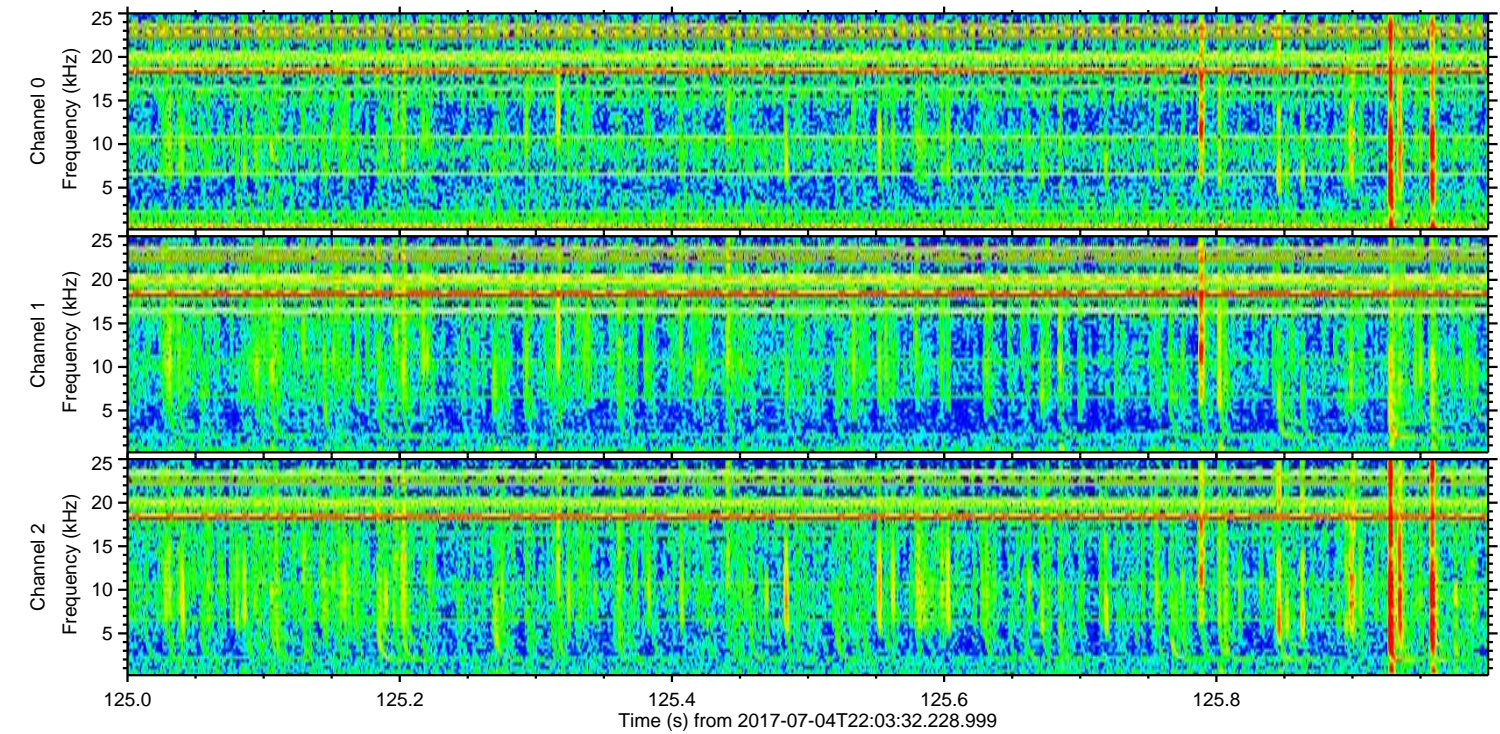
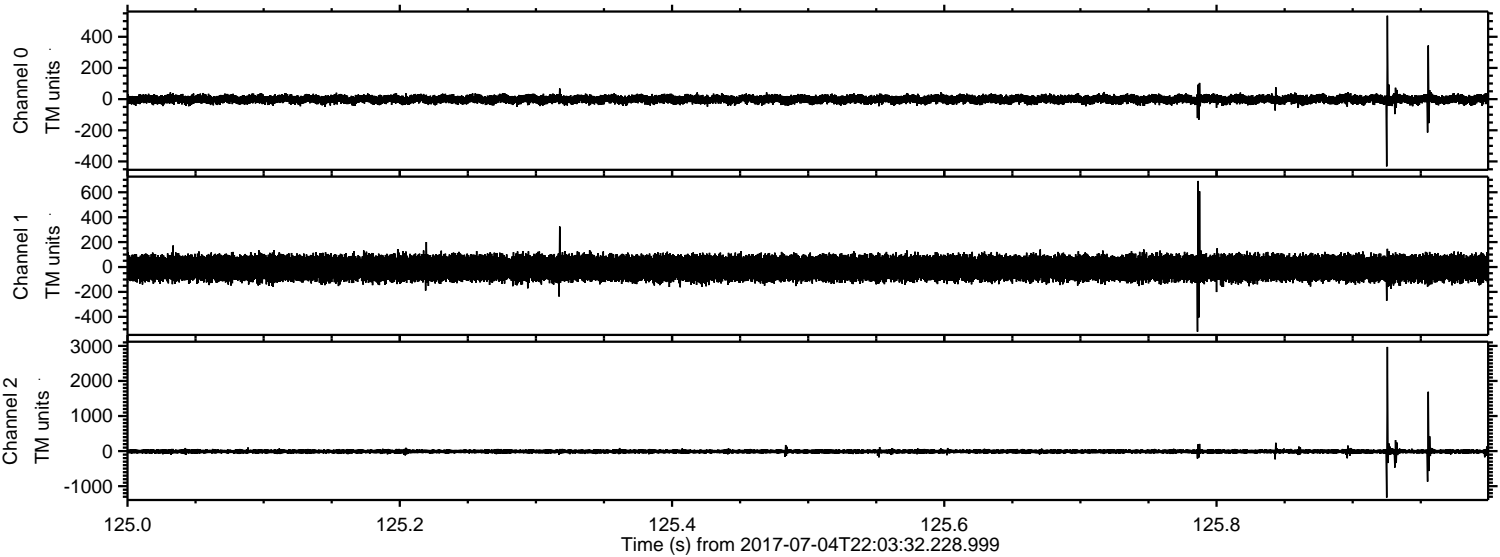

ELMAVAN 3D WAVEFORMS (Measured data sampled at 50 kHz) 50999 packets of 144 samples from 2017-07-04T22:03:32.228.999. Part 102/147

Processed Tue Jul 18 21:19:41 2017 by ELM ver.2012-10-06 from 001__elm20170704_220331__dat00.bin

